

TECHNICAL MANUAL

**UNIT, DIRECT SUPPORT, AND GENERAL SUPPORT
REPAIR PARTS AND SPECIAL TOOLS LIST
(INCLUDING DEPOT MAINTENANCE REPAIR PARTS)
FOR
TRACTOR, WHEELED, 4 X 4 DED
SMALL EMPLACEMENT EXCAVATOR (SEE)
NSN 2420-01-160-2754 (EIC: EDL)**

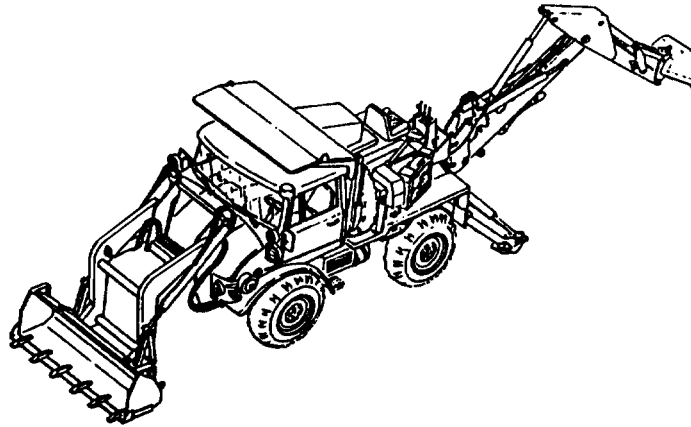

**AND
TRACTOR, WHEELED, 4 X 4 DED
HIGH MOBILITY MATERIAL HANDLER (HMMH)
NSN 2420-01-205-8636 (EIC: EED)
Volume 2 of 2**

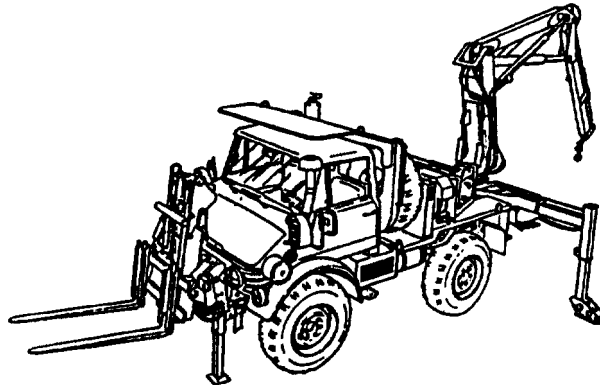

SUPERSEDURE NOTICE: This manual supersedes TM 5-2420-224-24P, dated 8 November 1993.

DISTRIBUTION STATEMENT A: Approved for public release; distribution is unlimited.

DESTRUCTION NOTICE: For unclassified, limited documents, destroy by any method that will prevent disclosure of contents or reconstruction of the document.

HEADQUARTERS, DEPARTMENT OF THE ARMY

30 NOVEMBER 2001

LIST OF EFFECTIVE PAGES/WORK PACKAGES

Date of issue for original manual is:

Original 0 30 November 2001

TOTAL NUMBER OF PAGES FOR FRONT AND REAR MATTER IS 30 AND TOTAL NUMBER OF WORK PACKAGES IS 378, CONSISTING OF THE FOLLOWING:

Page/WP No.	*Change No.
VOLUME 1	
Title	0
A.....	0
B Blank.....	0
i - xiv.....	0
WP 0001 00 - 0196 00.....	0
VOLUME 2	
Title	0
A.....	0
B Blank.....	0
i - xiv.....	0
WP 0197 00 - 0378 00.....	0

*Zero in this column indicates an original page.

TECHNICAL MANUAL

**UNIT, DIRECT SUPPORT, AND GENERAL SUPPORT
REPAIR PARTS AND SPECIAL TOOLS LIST
(INCLUDING DEPOT MAINTENANCE REPAIR PARTS)
FOR
TRACTOR, WHEELED, 4 X 4 DED
SMALL EMPLACEMENT EXCAVATOR (SEE)
NSN 2420-01-160-2754 (EIC: EDL)
AND
TRACTOR, WHEELED, 4 X 4 DED
HIGH MOBILITY MATERIAL HANDLER (HMMH)
NSN 2420-01-205-8636 (EIC: EED)
Volume 2 of 2**

REPORTING ERRORS AND RECOMMENDING IMPROVEMENTS

You can help improve this manual. If you find any mistakes or if you know of a way to improve the procedures, please let us know. Submit your DA Form 2028 (Recommended Changes to Publications and Blank Forms), through the internet, on the Army Electronic Product Support (AEPS) website. The internet address is <http://aeprs.ria.army.mil>. If you need a password, scroll down and click on "ACCESS REQUEST FORM". The DA Form 2028 is located in the ONLINE FORMS PROCESSING section of the AEPS. Fill out the form and click on SUBMIT. Using this form on the AEPS will enable us to respond quicker to your comments and better manage the DA Form 2028 program. You may also mail, fax, or email your letter or DA Form 2028 direct to: AMSTA-LC-CI / TECH PUBS, TACOM-RI, 1 Rock Island Arsenal, Rock Island, IL 61299-7630. The email address is TACOM-TECH-PUBS@ria.army.mil. The fax number is DSN 793-0726 or Commercial (309) 782-0726.

DISTRIBUTION STATEMENT A: Approved for public release; distribution is unlimited.

DESTRUCTION NOTICE: For unclassified, limited documents, destroy by any method that will prevent disclosure of contents or reconstruction of the document.

*This manual supersedes TM 5-2420-224-24P dated 8 November 1993.

TABLE OF CONTENTS - VOLUME 1 OF 2

	<u>WP Sequence No.</u>
INTRODUCTION.....	0001 00
GROUP 01,0100 Engine, Engine Assembly – Diesel Engine 353-010-68-00, and Engine Accessory Bracket 406 240 01 01	0002 00
GROUP 0101 Crankcase, Block Cylinder Head – Diesel Engine Block 353 010 27 08.....	0003 00
Block Crankcase and Diesel Cylinder Head 352 010 16 21	0004 00
GROUP 0102 Crankshaft – Engine Crankshaft 353 030 79 02, and Crankcase Assembly 352 030 65 02.....	0005 00

TABLE OF CONTENTS - VOLUME 1 OF 2 - Continued

WP Sequence No.

GROUP 0103	Flywheel Assembly – Engine Flywheel 352 030 39 05	0006 00
GROUP 0104	Pistons, Connecting Rods – Internal Compression Piston 353 030 07 17, Internal Compression Piston 353 030 11 17, Internal Compression Piston 353 030 12 17, Internal Compression Piston 353 030 48 17, Internal Compression Piston 353 030 14 17, Internal Compression Piston 353 030 15 17, Piston Connecting Rod 366 030 21 20 30, Piston Connecting Rod 366 030 21 20 40, Piston Connecting Rod 366 030 21 20 50, Piston Connecting Rod 366 030 21 20 60, Piston Connecting Rod 366 030 21 20 70	0007 00
GROUP 0105	Valves, Camshafts, and Timing System – Cylinder Head Cover	0008 00
	Mechanical Housing 366 010 01 33	0009 00
	Valves	0010 00
	Engine Rocker Arm 352 050 06 34, and Rocker Arm Spindle 312 050 02 31	0011 00
	Vibration Dampener 362 070 00 45	0012 00
GROUP 0106	Engine Lubrication System – Lubricating Cooler 362 180 09 65	0013 00
	Liquid Level Gauge Rod 352 010 24 72, and Oil Pan 352 010 68 13	0014 00
	Engine Oil Pump Assembly 364 180 01 01	0015 00
	Fluid Filter 67 607 63 146, Circuited Valve Cover 67 607 31 991, Fluid Filter Element 352 180 03 09.....	0016 00
GROUP 0108	Manifolds – Exhaust Manifold 312 142 13 01	0017 00
GROUP 0121	Compressor Assembly (Including Compressor and Housing – Compressor Parts Kit 352 130 02 15, Compressor Cylinder Head 352 160 03 19, Piston Connecting Rod 352 130 02 16, Sleeve Cylinder 352 130 01 08, and Piston Assembly 352 130 01 17.....	0018 00
GROUP 02,0200	Clutch – Clutch Assembly	0019 00
GROUP 0202	Clutch Release Mechanism – Clutch Levers and Shafts	0020 00
	Control Pedal 406 290 04 01	0021 00
GROUP 0207	Hydraulic Clutch System – Hydraulic Cylinder Assembly 001 295 51 06	0022 00
	Brake Fluid Reservoir 0014319902	0023 00
	Clutch Slave Cylinder 263.207.00K014.....	0024 00
GROUP 03, 0301	Fuel System, Carburetor, Fuel Injector - Fuel Injector Nozzle 0432231887	0025 00

TABLE OF CONTENTS - VOLUME 1 OF 2 - Continued

WP Sequence No.

GROUP 0302	Fuel Pumps – Metal Tube Assembly 352 070 37 33, Metal Tube Assembly 352 070 36 33, Metal Tube Assembly 352 070 35 33, Metal Tube Assembly 352 070 34 33, Metal Tube Assembly 352 070 33 33, Metal Tube Assembly 352 070 32 33	0026 00
	Cam Actuator Fuel Pump 440 003 996	0027 00
	Metering Fuel Pump 0 400 876 188.....	0028 00
	Fuel Injection Pump Mounting Support and Camshaft..	0029 00
	Access Cover 1 425 327 125, Remote Control Lever 1 422 013 039, and Remote Control Lever 1 422 003 106	0030 00
	Counterbalance Weight 1 428 194 021 and Related Parts.....	0031 00
	Valve Body 1 417 413 000, and Linear Rotor Roller 1 418 720 025	0032 00
GROUP 0304	Air Cleaner – Intake Air Cleaner FSG09-0160	0033 00
	Air Cleaner Ducts	0034 00
GROUP 0306	Tank, Lines, Fittings, Headers – Engine Fuel Tank 919 470 00 01, Fuel Tank 419 470 72 01	0035 00
GROUP 0309	Fuel Filters – Fluid Filter Assembly 001 092 09 01, Fluid Filter Assembly 149 200 00, and Fluid Filter Element 000 092 27 05	0036 00
	Fluid Filter 900 400 1-20.....	0037 00
GROUP 0311	Engine Starting Aids – Cold Start Aid	0038 00
GROUP 0312	Accelerator, Throttle or Choke Controls- Accelerator Linkage and Remote Control Lever 312 300 2125	0039 00
	Front Throttle Control.....	0040 00
	Rear Throttle Control, Lines, and Fittings (SEE)	0041 00
	Rear Throttle Control, Lines, and Fittings (HMMH)	0042 00
GROUP 04, 0401	Exhaust System, Muffler, and Pipes - Exhaust Manifold Screen.....	0043 00
	Muffler and Pipes – Muffler and Exhaust Pipe	0044 00
	Exhaust Spark Arrestor FCM07-0068	0045 00
GROUP 05,0501	Cooling System, Radiator, Evaporative Cooler, or Heat Exchanger – Engine Coolant Radiator SD 02.147.000.....	0046 00
	Coolant Expansion Tank and Radiator Hoses	0047 00
GROUP 0503	Water Manifold, Headers, Thermostats and Housing Gaskets – Coolant Thermostat and Related Parts.....	0048 00
GROUP 0504	Water Pump – Cooling System Pump 353 200 37 01.....	0049 00
GROUP 0505	Fan Assembly – Fan Pulley and Belt.....	0050 00
GROUP 06,0601	Electrical System, Generator, Alternator – Alternator Mounting	0051 00
GROUP 0601	Generator, Alternator – Alternating Generator 0120439579.....	0052 00

TABLE OF CONTENTS - VOLUME 1 OF 2 - Continued

	<u>WP Sequence No.</u>
GROUP 0602	Generator Regulator (Voltage) – Engine Generator Regulator 0 192 053 011 0053 00
GROUP 0603	Starting Motor – Electrical Engine Starter and Attaching Hardware..... 0054 00 Electrical Starter Motor 0055 00
GROUP 0606	Engine Safety Controls – Cutoff Switch (Electromagnetic Relay) 0056 00
GROUP 0607	Instrument or Engine Control Panel – Electronic Tachometer 333 430/009/001, Voltmeter 000 542 27 24, Light Assembly Indicators 4055-525..... 0057 00 Liquid Quartz Indicator 003 540 95 47 0058 00 Hydraulic Suspension Lockout Switches, Sending Units, and Indicator Lights..... 0059 00
GROUP 0608	Miscellaneous Items – Auxiliary Switches..... 0060 00 Fuse Box and Attaching Hardware 0061 00 Engine Start Switch 0341001001 0062 00 Control Tower..... 0063 00
GROUP 0609	Lights – Headlight 899685, and Special Cable Assembly 419 540 80 38 0064 00 Vehicular Lamp Unit 419 540 72 54, and Headlight Assembly 419 544 73 01 0065 00 Parking Light E019521, Body Assembly 11639541, and Front Light Lens 11639546 0066 00 Floodlight, Electric Rear 419 540 71 54, and Vehicle Utility Light D-01-6441-76..... 0067 00 Electric Floodlight 419 540 71 54, and Vehicle Utility Light D-01-6441-76 0068 00 Rear Light Box Assembly 0069 00 Vehicular Rear Taillight 12376837, Body Assembly 12375838, and Light Lens 1237-5841..... 0070 00 Dome Light..... 0071 00
GROUP 0610	Sending Units and Warning Switches – Trailer Brake Pressure Switch, Brake Push Switch, Engine Start Switch and Hazard Relay 0072 00 Engine Temperature Switch, Oil Pressure Sending Unit and Water Temperature Sending Unit..... 0073 00 Backup Pressure Switch, Differential Lock Pressure Switch, PTO Switch and Interspeed Switch 0074 00 Air Cleaner Push Switch, and Parking Brake Push Switch 0075 00
GROUP 0610	Sending Units and Warning Switches – Continued Fuel Level Gauge 0076 00 STE/ICE-R Pressure Switch, Resistor, Shunt, and Tachometer..... 0077 00
GROUP 0611	Horn, Siren – Backup Alarm and Engine High Coolant Temperature/ Low Oil Pressure Alarm 0078 00 Low Pressure Warning Buzzer 0079 00 Horn and Switch 0080 00

TABLE OF CONTENTS - VOLUME 1 OF 2 - Continued

WP Sequence No.

GROUP 0612	Batteries, Storage (Wet or Dry) –	
	Batteries and Battery Box.....	0081 00
	Battery Cables.....	0082 00
GROUP 0613	Hull or Chassis Wiring Harness –	
	Electrical Installation (Front Chassis)	0083 00
	Electrical Installation (Instrument Panel).....	0084 00
	Electrical Installation (Chassis)	0085 00
	Alternator Cable Assembly	0086 00
	Crane Mast Floodlight Warning Harness.....	0087 00
	Trailer Wiring Harness	0088 00
	Auxiliary Headlight, Front Composite Light, and	
	Blackout Driving Light Wiring Harness	0089 00
	Dome Light Cable Assembly	0090 00
	Hazard Warning Light Wiring Harness, and	
	Special Cable Assembly 389 540 2181.....	0091 00
	STE/ICE-R Wiring Harness	0092 00
	Forklift Wiring Harness (5-Pin).....	0093 00
	Forklift Wiring Harness (3-Pin).....	0094 00
	Forklift Power Cable.....	0095 00
	Electrical Lead	0096 00
	Cab Floor Separation Point to Hydraulic Suspension	
	Lockout Wiring Harness.....	0097 00
	Forklift Connector to Fuse Holder Wiring Harness	0098 00
	Fuse Holder to Hydraulic Suspension Lockout/Rear	
	Wall Wiring Harness	0099 00
	Cab Floor Separation Point to Rear Wall Wiring	
	Harness.....	0100 00
	Frame Wiring Harness 419 540 00 37, Special Cable	
	Assembly 380 540 21 81, and Electrical Plug Connector	
	380 540 22-81	0101 00
	Front Brake Disc Pad Wear Indicator Wiring Harness ..	0102 00
	Main Wiring Harness	0103 00
	Main Wiring Harness	0104 00
	Main Wiring Harness	0105 00
	Main Wiring Harness	0106 00
	Suppressor Filter Electrical Leads	0107 00
	Cap Plug Connector to Heater Panel Switch and Master	
	Light Switch Wiring Harness	0108 00
	Chassis Wiring Harness	0109 00
GROUP 0615	Radio Interference Suppression – Suppressor Filter	
	(Electrolytic Capacitor)	0110 00
GROUP 07, 0700	Transmission, Transmission Assembly (Main and/or	
	Secondary) –	
	Mechanical Transmission 406 260 61 02	0111 00
	Transmission Housing 441 260 02 11, Transfer	
	Transmission 406 260 25 12.....	0112 00

TABLE OF CONTENTS - VOLUME 1 OF 2 - Continued

WP Sequence No.

GROUP 0701	Transmission Shafts –	
	Power Take Off (PTO) Transmission 419 260 00 05, and Mechanical Housing 406 260 24 12	0113 00
	Front Axle PTO Gear	0114 00
	Shouldered Shaft 441 260 00 24	0115 00
	Counter Shaft.....	0116 00
	Input Shaft	0117 00
	Main Shaft and Bearing Unit Housing 406 260 09 17 ...	0118 00
GROUP 0704	Transmission Top Cover Assembly –	
	Intermediate Speed Controls	0119 00
	Access Cover 406 260 53 14.....	0120 00
GROUP 0705	Transmission Shifting Components –	
	Actuator Cylinder Assembly 1378-01-00.....	0121 00
	All Wheel Drive Selector	0122 00
	Transmission Shift Valves, Lines, and Fittings	0123 00
	Manual Control Lever 406 260 49 39, and Manual Control Lever 406 260 50 39	0124 00
	Differential Lock Lines and Fittings (Front)	0125 00
	Differential Lock Lines and Fittings (Rear).....	0126 00
GROUP 09,0900	Propeller and Propeller Shafts –Propeller Shaft 416 337 21 10, and Thrust Ball Housing 416 330 14 14	0127 00
	Propeller Shafts – Propeller Shaft 416 337 22 10, and Thrust Ball Housing 416 330 13 14	0128 00
GROUP 10,1000	Front Axle, Front Axle Assembly – Front Axle Thrust Arms Front Axle Assembly –	0129 00
	Front Axle Vent Lines and Fittings	0130 00
	Vehicle Axle Assembly 419 330 01 99.....	0131 00
	Right Vehicular Axle 416 330 73 29	0132 00
	Left Vehicular Axle 416 330 72 29.....	0133 00
GROUP 1002	Differential – Front Axle Differential and Mechanical Housing 416 335 04 01	0134 00
GROUP 1003	Planetary or Final Drive – Front Axle Final Drive.....	0135 00
GROUP 1004	Steering and Leaning Wheel Mechanism – Steering Knuckle	0136 00
GROUP 11,1100	Rear Axle, Rear Axle Assembly – Rear Axle Vent Lines and Fittings.....	0137 00
	Rear Axle Assembly –	
	Rear Axle Thrust Arms	0138 00
	Vehicular Axle 419 350 00 99.....	0139 00
	Rear Axle	0140 00
GROUP 1101	Housing, Beam, Housing Covers, Plugs, Seals, Etc. – Rear Axle and Differential Housings	0141 00
GROUP 1102	Differential – Rear Axle Differential and Mechanical Housing 416 335 04 01	0142 00
GROUP 1103	Planetary or Final Drive – Rear Axle Final Drive	0143 00
GROUP 12, 1201	Brakes, Hand Brakes – Parking Brake Handle, Pulley, and Cable	0144 00
	Hand Brakes –	
	Parking Brake Lever, Right Wire Rope Assembly 419 420 09 85, and Left Wire Rope Assembly 419 420 08 85	0145 00

TABLE OF CONTENTS - VOLUME 1 OF 2 - Continued

WP Sequence No.

GROUP 1202	Service Brakes (Front Brake) – Left Front Caliper Assembly 419 420 06 98, Right Front Caliper Assembly 419 420 07 98, Left Rear Caliper Assembly 419 420 01 98, Right Rear Caliper Assembly 419 420 09 98, and Hydraulic Bleeder Valve 3.3518-0013.2	0146 00
	Service Brakes (Rear Brake) – Left Hand Side Caliper Assembly 002 423 1198, Right Hand Side Caliper Assembly 13.2544-0011.2, and Hydraulic Bleeder Valve 3.3518-8000.2	0147 00
GROUP 1204	Hydraulic Brake System –	
	Hydraulic Cylinder 004 430 47 01	0148 00
	Front Hydraulic Brake Lines and Fittings	0149 00
	Rear Hydraulic Brake Lines and Fittings.....	0150 00
	Proportional Brake Valve (ALB Valve) 001 431 78 12	0151 00
	Clutch Reservoir 000 431 83 02	0152 00
GROUP 1206	Mechanical Brake System – Brake Pedal 406 290 02 18.....	0153 00
GROUP 1208	Air Brake System –	
	Air Pressure Tanks	0154 00
	Air System Valves, Lines and Fittings.....	0155 00
	Brake Booster Assembly 000 431 74 14	0156 00
	Antifreeze Lines and Fittings	0157 00
	Fluid Regulating Valve (WABCO) 975 303 447 0	0158 00
	Fluid Regulating Valve (BOSCH) 0 481 039 202.....	0159 00
	Air Brake Evaporator (WABCO) 932 002 000 0	0160 00
	Air Brake Evaporator (KNORR) LS 4119-I/82388	0161 00
	Brake Air Lines and Fittings	0162 00
	Direct Linear Valve A571 002 0000.....	0163 00
	Brake Air Supply Lines and Fittings	0164 00
GROUP 1211	Trailer Brake Connections and Controls –	
	Trailer Air Supply Valve Lines and Fittings	0165 00
	Front Air Lines and Trailer Coupling	0166 00
	Rear Air Lines and Trailer Fittings.....	0167 00
	Direct Rotary Valve N-30103-BD, Lines and Fittings ...	0168 00
GROUP 03, 1311	Wheels and Tracks, Wheel Assembly – Wheel and Related Parts, Pneumatic Tire Valve MS51368-7	0169 00
	Wheel Assembly – Vehicular Wheel Hub 416 350 05 35 and Related Parts	0170 00
GROUP 0313	Tires – Vehicular Pneumatic Tire 12.5R20XLTPR12	0171 00
GROUP 14, 1401	Steering, Mechanical Steering Gear Assembly – Steering Tie Rod 416 330 00 03	0172 00
	Mechanical Steering Gear Assembly –	
	Steering Wheel and Shaft	0173 00
	Steering Drag Link 3.R1044	0174 00
GROUP 1407	Power Steering Gear Assembly -	
	Steering Gear 406 460 01 01, Access Cover 000 460 12 14, and Straight Shaft 000 462 46 12	0175 00
	Power Steering Gear Assembly.....	0176 00
GROUP 1410	Hydraulic Pump or Fluid Motor Assembly – Centrifugal Pump 001 466 11 01	0177 00
GROUP 1411	Hoses, Lines and Fittings – Power Steering Lines and Fittings	0178 00

TABLE OF CONTENTS - VOLUME 1 OF 2 - Continued

		<u>WP Sequence No.</u>
GROUP 1413	Tanks, – Reservoirs Hydraulic Oil Tank 67 302 70 146	0179 00
GROUP 15, 1501	Frame Towing Attachments and Drawbars, Frame Assembly- Chassis Frame	0180 00
	Frame Assembly - Vehicular Bracket C21452, and Structure Frame Section 419 610 75 03	0181 00
	Front Loader/Forklift Attachment Bracket	0182 00
	Left Platform	0183 00
	Left Platform Control Panel Guard	0184 00
	Right Platform	0185 00
GROUP 1503	Pintles and Towing Attachments – Towing Pintle Assembly MS51118-1	0186 00
	Spare Wheel Carrier and Tire Lock – Spare Tire Mount	0187 00
GROUP 16, 1601	Springs and Shock Absorbers, Springs – Front Springs (Left Front Illustrated)	0188 00
	Springs – Rear Springs (Left Rear Illustrated)	0189 00
GROUP 1604	Shock Absorbers Equipment – Front Directional Shock Absorber 005-323-50-2600 (Left Front Illustrated)	0190 00
	Directional Shock Absorber 004 323 96 00 (Left Rear Illustrated)	0191 00
GROUP 1605	Torque, Radius, and Stabilizer Rods – Control Arms (Front and Rear)	0192 00
	Front Axle Torsion Bar and Mounting	0193 00
	Rear Axle Torsion Bar and Mounting	0194 00
	National Stock Number Index	0195 00
	Part Number Index	0196 00

REAR MATTER

TABLE OF CONTENTS - VOLUME 2 OF 2

GROUP 18, 1801	Body, Cab and Hood Assemblies – Front Plate	0197 00
	Roll Over Protection (ROPS) and Falling Object Protection (FOPS)	0198 00
	Vehicular Cab 419 600 01 05 and Engine Compartment Hood 406 880 54 56	0199 00
	Vehicular Door Pillar 421 620 03 13, and Left Pillar Assembly 406 620 02 13	0200 00
	Left Vehicular Door 419 720 00 01, Right Vehicular Door 419 720 01 01 (Left Illustrated)	0201 00
GROUP 18, 1801	Body, Cab and Hood Assemblies - Continued Door Handle, Latch, and Window Regulator (Left Door Illustrated)	0202 00
	Hydraulic Suspension Lockout Mounting Bracket	0203 00
	Backhoe Control Tower	0204 00

TABLE OF CONTENTS - VOLUME 2 OF 2

WP Sequence No.

GROUP 1802	Fenders, Running Boards with Mounting and Attaching Parts, Outriggers, Windshield, Glass, Etc. –	
	Front Fenders and Splash Guards	0205 00
	Rear Splash Guards.....	0206 00
	Vehicular Left Window 406 720 02 55, Vehicular Right Window 406 720 03 55 (Left Door Illustrated).....	0207 00
	Front and Rear Windows.....	0208 00
GROUP 1804	Drain Valves, Drain Plugs, Etc – Cab Drain Plug	0209 00
GROUP 1805	Floors, Subfloors, and Related Components –	
	Front Cab Mounting	0210 00
	Rear Cab Mounting.....	0211 00
	Access Cover 419 683 01 15.....	0212 00
GROUP 1806	Upholstery Seats and Carpets –	
	Backhoe Adjustable Seat	0213 00
	Vehicular Seat 416 910 51 01, Vehicular Back Seat Cushion 416 910 00 33, Vehicular Seat Cushion 416 910 01 31, and Vehicular Seat 421 910 06 20	0214 00
	Vehicular Seat 419 910 51 03, Vehicular Seat Back Cushion 416 910 00 33, and Vehicular Seat Cushion 416 910 00 31	0215 00
	Seat Belts	0216 00
	Floor Linings	0217 00
	Sun Visor and Grip Handles	0218 00
GROUP 1808	Stowage Racks, Boxes, Straps, Carrying Cases, Cable Reels, Hose Reels, Etc. –	
	Accessories Stowage Box 962948B3, Access Box 419 580 71 05, Access Box Forward Door 419 580 71 20 and Access Door 419 580 70 20.....	0219 00
	Stowage Accessories Box 419 580 77 05, and Stowage Box Lid 419 580 73 20	0220 00
	Hose Reel Assembly 419 560 72 26, and Hose Reel N-617-19-20C.SR	0221 00
GROUP 22, 2202	Body, Chassis or Hull Accessory Item –	
	Rear Mirror Assembly 419 810 70 16 (Left Illustrated)..	0222 00
	Accessory Items –	
	Windshield Wiper 000 820 5345, Motor, and Washer	0223 00
	Cab Heater Ducts and Lines	0224 00
	Vehicular Heater 416 830 03 00, Direct Current Motor 000 835 61 02, and Vehicular Radiator 001 835 05 01	0225 00
GROUP 2210	Data Plates and Instruction Holders –	
	Cab Interior Data Plates	0226 00
	Engine, Loader, and Impact Wrench Data Plates	0227 00
	Cab Exterior, Oil Cooler, and Backhoe Travel Lock Data Plate.....	0228 00
	Crane Data Plates.....	0229 00
	Forklift Data Plates	0230 00
	Backhoe Data Plates.....	0231 00

TABLE OF CONTENTS - VOLUME 2 OF 2 - Continued

WP Sequence No.

GROUP 24, 2401	Hydraulic Lift Components, Hydraulic Pump – Front Hydraulic Pump	0232 00
	Hydraulic Pump – Rear Hydraulic Pump	0233 00
	Hydraulic Suspension Lockout Motor and Pump	0234 00
	Crane Hydraulic Motor.....	0235 00
GROUP 2402	Hydraulic Control Valve – Front Loader/Forklift Control Valve	0236 00
	Solenoid-Operated Boom Section Valve	0237 00
	Boom Control Section Valve.....	0238 00
	Low Body Section Valve	0239 00
	Solenoid Operated Hand Tool Section Valve	0240 00
	Front Loader/Forklift Relief Valve Lines and Fittings ...	0241 00
	Tilt and Latch Control Valve	0242 00
	Tilt and Latch Control Valve	0243 00
	Control Valve Mounting Plate	0244 00
	Backhoe Control Valve	0245 00
	Boom Section Valve	0246 00
	Dipper and Bucket Section Valve	0247 00
	Swing Section Valve	0248 00
	Backhoe Stabilizer Control Valve Assembly.....	0249 00
	Backhoe Swing Cylinder Relief Valve	0250 00
	Crane Valve Bank.....	0251 00
	Forklift Valve	0252 00
	Crane Lock Holding Valve	0253 00
	Crane 25 GPM Counterbalance Holding Valve	0254 00
	Crane 10 GPM Counterbalance Holding Valve	0255 00
	Crane Manual Relief Valve	0256 00
GROUP 2403	Hydraulic Control Levers and Linkage – Front Loader/Forklift Hydraulic Valve Mounting.....	0257 00
	Backhoe Controls and Linkage	0258 00
	Front Loader/Forklift Control Valve Lever Controls (SEE).....	0259 00
	Front Loader/Forklift Control Valve Lever Controls (HMMH)	0260 00
	Crane Controls and Linkages	0261 00
GROUP 2405	Hydraulic Mast Column – Forklift Mounting Bracket	0262 00
	Forklift Outer Upright Mast Assembly	0263 00
	Forklift Inner Upright Mast Assembly	0264 00
	Forklift Rail Upright Mast Assembly.....	0265 00
	Forklift Carriage Assembly.....	0266 00
	Forklift Crosshead Assembly	0267 00
	Forklift Carriage Chains	0268 00
	Forklift Travel Lock.....	0269 00
	Forklift Front Outriggers	0270 00

TABLE OF CONTENTS - VOLUME 2 OF 2 - Continued

WP Sequence No.

GROUP 2406	Hydraulic Lines and Fittings –	
	Hydraulic Quick Disconnect Coupling (Female).....	0271 00
	Hydraulic Quick Disconnect Coupling (Male).....	0272 00
	Hose Reeving Group	0273 00
	Front Loader Hydraulic Lines and Fittings.....	0274 00
	Front Loader Hydraulic Lines and Fittings (Left Boom Cylinder)	0275 00
	Front Loader Hydraulic Lines and Fittings (Right Boom Cylinder)	0276 00
	Front Loader Hydraulic Lines and Fittings (Left Rollback Cylinder)	0277 00
	Forklift Hydraulic Lines and Fittings (Upright Mast Assembly).....	0278 00
	Front Loader Hydraulic Lines and Fittings (Forklift Control Valve)	0279 00
	Forklift Hydraulic Lines and Fittings	0280 00
	Front Hydraulic Pump Lines and Fittings	0281 00
	Rear Hydraulic Pump Lines and Fittings.....	0282 00
	Front Hydraulic System Lines and Fittings	0283 00
	Rear Hydraulic System Lines and Fittings.....	0284 00
	Backhoe/Crane Tilt and Latch Cylinders Hydraulic Lines and Fittings.....	0285 00
	Tube to Boss Elbow MS51527A8, Tube to Boss Elbow MS51527A-16, Tube Straight Adapter MS51525A8-10, Tube to Boss Elbow 218-5123, Tube to Boss Elbow MS51528A12, and Tube to Boss Elbow 218-5124.....	0286 00
	Backhoe Swing Cylinder Hydraulic Lines and Fittings..	0287 00
	Backhoe Boom Cylinder Hydraulic Lines and Fittings...	0288 00
	Backhoe Dipper Cylinder Hydraulic Lines and Fittings.	0289 00
	Backhoe Bucket Cylinder Hydraulic Lines and Fittings	0290 00
	Crane Supply and Return Lines and Fittings	0291 00
	Crane Turntable Motor Lines and Fittings.....	0292 00
	Crane External End Extension Cylinder Hydraulic Lines and Fittings	0293 00
	Crane Inner Boom Lift Cylinder Hydraulic Lines and Fittings	0294 00
	Crane Mast Locking Cylinder Hydraulic Lines and Fittings	0295 00
	Crane Outer Boom Cylinder Hydraulic Lines and Fittings	0296 00
	Crane Horizontal Outrigger Cylinder Hydraulic Lines and Fittings.....	0297 00
	Crane Vertical Outrigger Cylinder Hydraulic Lines and Fittings	0298 00
	Hydraulic Suspension Lockout Lines and Fittings, and Fluid Filter 000 815 11 69.....	0299 00
	Hydraulic Suspension Lockout Lines and Fittings	0300 00

TABLE OF CONTENTS - VOLUME 2 OF 2 - Continued

WP Sequence No.

GROUP 2407	Hydraulic Cylinders –	
	Loader Bucket Rollback Cylinder Assembly	
	627-01042-30M.....	0301 00
	Loader Boom Cylinder Assembly 627-01041-30M.....	0302 00
	Backhoe Bucket Cylinder Assembly.....	0303 00
	Backhoe Boom Cylinder Assembly.....	0304 00
	Backhoe Swing Cylinder Assembly.....	0305 00
	Backhoe Dipper Cylinder Assembly.....	0306 00
	Backhoe Stabilizer Cylinder Assembly.....	0307 00
	Backhoe/Crane Latch Cylinders.....	0308 00
	Backhoe/Crane Tilt Cylinder (J.I. Case).....	0309 00
	Backhoe/Crane Tilt Cylinder (Aeroquip).....	0310 00
	Forklift Tilt Cylinder Assembly.....	0311 00
	Forklift Rotator Cylinder Assembly.....	0312 00
	Forklift Lift Cylinder Assembly.....	0313 00
	Crane External End Extension Cylinder Assembly.....	0314 00
	Crane Inner Boom Lift Cylinder Assembly.....	0315 00
	Crane Mast Locking Cylinder Assembly.....	0316 00
	Crane Outer Boom Cylinder Assembly.....	0317 00
	Crane Horizontal Outrigger Cylinder Assembly.....	0318 00
	Crane Vertical Outrigger Cylinder Assembly.....	0319 00
GROUP 2408	Liquid Tanks or Reservoirs –	
	Hydraulic Tank Assembly (21.0 Gallon).....	0320 00
	Hydraulic Tank Assembly (11.0 Gallon).....	0321 00
	Hydraulic Oil Cooler.....	0322 00
GROUP 47, 4701	Gauges (Non-Electrical), Weighing and Measuring Devices –	
	Instruments (Speed and Distance) – Speedometer and	
	STE/ICE-R Tachometer Drive Shafts.....	0323 00
GROUP 4702	Gauges, Mountings, Lines and Fittings – Inclinometer.....	0324 00
GROUP 4703	Hourmeter – Hourmeter.....	0325 00
GROUP 70, 7005	Machine Tools and Related Equipment, Drills, Power	
	Wrenches (Other Than Pneumatic) –	
	Hammer Drill.....	0326 00
	Hammer Drill.....	0327 00
	Drills, Power Wrenches (Other Than Pneumatic) –	
	Pneumatic Impact Wrench IW12140V, Impact	
	Mechanism 08021, Pile Drive Hammer Case 08071,	
	Hydraulic Parts Kit 08068, Spur Gear 07989, and	
	Hose/Coupler Assembly 10293.....	0328 00
GROUP 7006	Power Hammers (Other Than Pneumatic) – Paving	
	Breaker VR67130M, Manual Control Handle 06185,	
	Hydraulic Cylinder 04060, Pneumatic Tank Valve AN6287-1,	
	and Breaker Foot Assembly 04598.....	0329 00
GROUP 7008	Power Saws (Other Than Pneumatic) –	
	Chain Saw CS06120M, and Handle Assembly 07693.....	0330 00
	Chain Saw and Mechanical Assembly Housing 07652.....	0331 00
GROUP 74, 7412	Crane, Shovels, and Earth Moving Equipment Components, –	
	Backhoe Boom and Crane Boom D132948.....	0332 00
	Backhoe Attachments –	
	Rig Hoe Bucket Connecting Link D126492, Rig	
	Connecting Link D89620, and Backhoe Dipper	
	Assembly D140280.....	0333 00

TABLE OF CONTENTS - VOLUME 2 OF 2 - Continued

WP Sequence No.

GROUP 74, 7412	Crane, Shovels, and Earth Moving Equipment Components, – Continued Scoop Type L Scoop Bucket 104327, and Scoop Type L Ripper Bucket 020-185	0334 00
	Control Assembly 4327-68IN-30024-1-1, Back Latch Assembly 419 550 73 75, Back Latch Assembly 419 550 77 40	0335 00
	Backhoe Boom Latch	0336 00
	Swing Tower Assembly D136868.....	0337 00
	Stabilizer Leg Assembly D94215 and Swing Beam D94401.....	0338 00
GROUP 7417	Hoists – Mast Assembly 41706064, Crane Boom 52706059, and Crane Mast Base 52706039	0339 00
	Inner Boom Assembly 41907454 and Crane Boom 52707453	0340 00
	Boom Assembly 41707476 and Crane Boom 52707470.....	0341 00
	Boom Extension Assembly 41707473	0342 00
	Base/Outriggers Assembly 41706065	0343 00
	Base/Outrigger Assembly 41706065 and Rotation Lock Lever Linkage	0344 00
	Base/Outrigger Assembly 41706065, and Outrigger Base Assembly 52706035	0345 00
	Crane Travel Lock	0346 00
GROUP 7437	Loader Bucket Assembly or Forklift – Loader Frame and Type L Scoop Bucket 677-01739-40	0347 00
GROUP 2604	Tools and Test Equipment, Special Tools – Unit Special Tools, General Mechanic’s Tool Kit 419 000 74 58, and Cab Tilting Device 419 580 05 51 00	0348 00
	Special Tools – Unit Special Tools, General Mechanic’s Tool Kit 419 000 74 58, and Vehicle Support Stand 419 580 70 18	0349 00
	Direct Support Special Tools, General Mechanic’s Tool Kit 419 000 75 58 (Figure 1)	0350 00
	Direct Support Special Tools, General Mechanic’s Tool Kit 419 000 75 58 (Figure 2)	0351 00
	Direct Support Special Tools, General Mechanic’s Tool Kit 419 000 75 58 (Figure 3)	0352 00
	Direct Support Special Tools, General Mechanic’s Tool Kit 419 000 75 58 (Figure 4)	0353 00
	Direct Support Special Tools, General Mechanic’s Tool Kit 419 000 75 58 and Universal Puller Kit 11275.....	0354 00
	General Support Special Tools, General Mechanic’s Tool Kit 419 000 76 58 (Figure 1)	0355 00
	General Support Special Tools, General Mechanic’s Tool Kit 419 000 76 58 (Figure 2)	0356 00
	General Support Special Tools, General Mechanic’s Tool Kit 419 000 76 58 (Figure 3)	0357 00

TABLE OF CONTENTS - VOLUME 2 OF 2 - Continued

WP Sequence No.

GROUP 2604	Tools and Test Equipment, Special Tools – Continued	
	General Support Special Tools, General Mechanic's Tool Kit 419 000 76 58 (Figure 4)	0358 00
	General Support Special Tools, General Mechanic's Tool Kit 419 000 76 58 (Figure 5)	0359 00
	Unit Special Tools, General Mechanic's Tool Kit 419 000 81 58, Cooling System Detector 001 589 83 21 00, and Cab Tilting Service 419 580 05 51 00	0360 00
	Unit Special Tools, General Mechanic's Tool Kit 419 000 81 58 and Vehicle Support Stand 419 580 70 18	0361 00
	Unit Special Tools General Mechanic's Tool Kit 419 000 82 58, and Vehicle Support Stand 419 580 70 18	0362 00
	Direct Support Special Tools, General Mechanic's Tool Kit 419 000 83 58 (Figure 1)	0363 00
	Direct Support Special Tools, General Mechanic's Tool Kit 419 000 83 58 (Figure 2)	0364 00
	Direct Support Special Tools, General Mechanic's Tool Kit 419 000 83 58 (Figure 3)	0365 00
	Direct Support Special Tools, General Mechanic's Tool Kit 419 000 84 58.....	0366 00
	Direct Support Special Tools, General Mechanic's Tool Kit 419 000 84 58 and Universal Puller Kit 11275.....	0367 00
	Direct Support Special Tools, General Mechanic's Tool Kit 419 000 85 58, Spanner Wrench 3Y140510, and Spanner Wrench 678602.....	0368 00
	Direct Support Special Tools, General Mechanic's Tool Kit 419 000 85 58 and Bushing Inserter and Remover 92091200.....	0369 00
	General Support Special Tools, General Mechanic's Tool Kit 419 000 86 58 (Figure 1)	0370 00
	General Support Special Tools, General Mechanic's Tool Kit 419 000 86 58 (Figure 2)	0371 00
	General Support Special Tools, General Mechanic's Tool Kit 419 000 86 58 (Figure 3)	0372 00
	General Support Special Tools, General Mechanic's Tool Kit 419 000 86 58 (Figure 4)	0373 00
	General Support Special Tools, General Mechanic's Tool Kit 419 000 86 58 (Figure 5)	0374 00
GROUP 94.9401	Repair Kits	0375 00
GROUP 95, 9501	Bulk Kits.....	0376 00
National Stock Number Index.....		0377 00
Part Number Index		0378 00

REAR MATTER

**UNIT, DIRECT SUPPORT AND
GENERAL SUPPORT MAINTENANCE**

**SMALL EMPLACEMENT EXCAVATOR (SEE) AND
HIGH MOBILITY MATERIAL HANDLER (HMMH)**

BODY, CAB, AND HOOD ASSEMBLIES – FRONT PLATE

REPAIR PARTS LIST

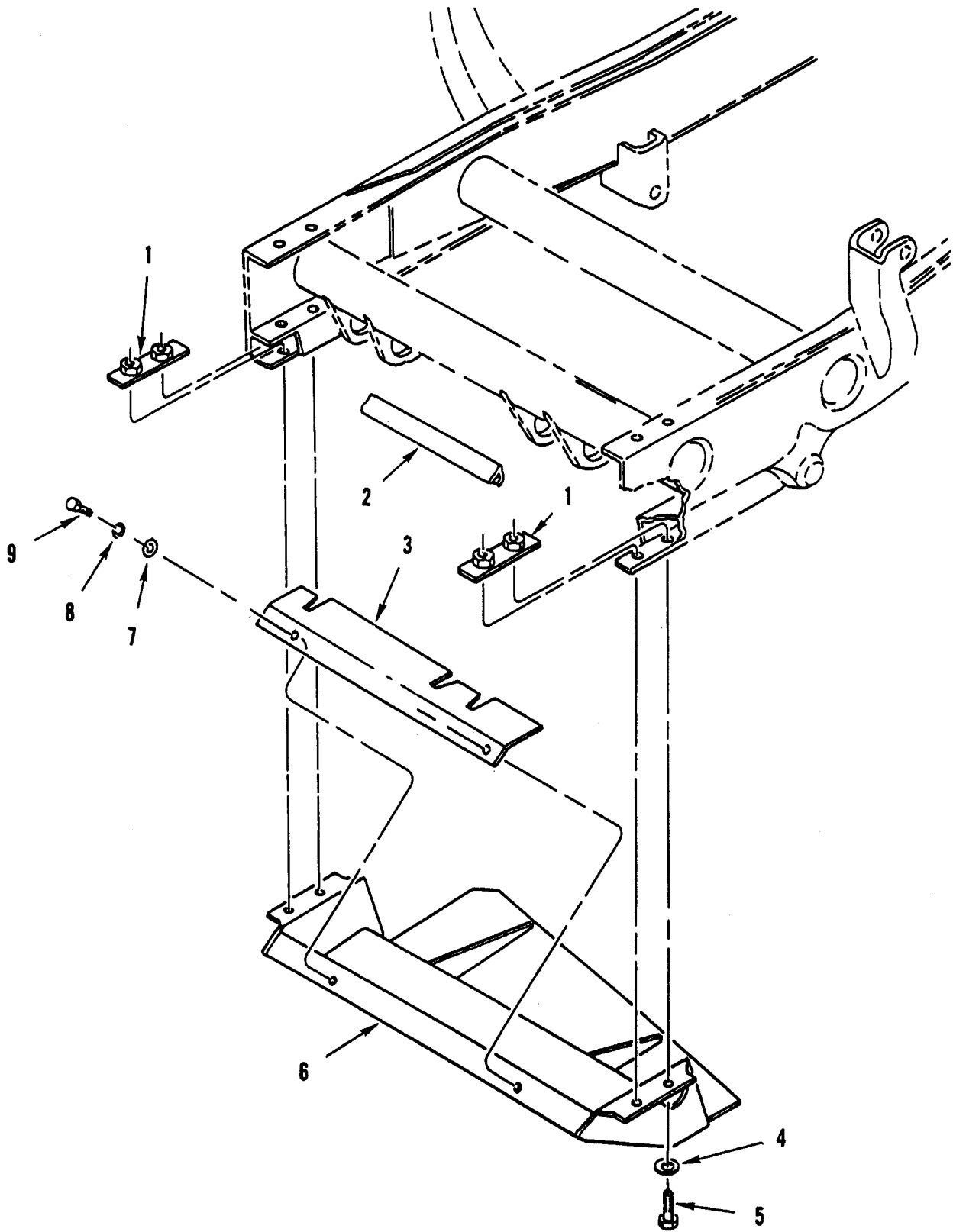

Figure 194. Body, Cab, and Hood Assemblies – Front Plate.

(1) ITEM NO	(2) SMR CODE	(3) NSN	(4) CAGEC	(5) PART NUMBER	(6) DESCRIPTION AND USABLE ON CODES (UOC)	(7) QTY
					GROUPS 18, 1801	
					FIG. 194 BODY, CAB, AND HOOD ASSEMBLIES – FRONT PLATE	
1	PFOZZ	5310-01-263-2207	64678	406 550 44 40	NUT,PLAIN,PLATE.....	2
2	PAOZZ	9390-01-336-7091	64678	406 725 51 98	NONMETALLIC SPECIAL.....	1
3	PFOZZ	2590-01-241-3129	64678	419 524 00 33	GUARD,MECHANICAL DR.....	1
4	PFOZZ	5310-01-242-0676	64678	007349 013003	WASHER,FLAT.....	4
5	PFOZZ	5306-01-242-0598	15526	960 M12X1.5 110P	BOLT,MACHINE.....	4
6	PFOZZ	5340-01-240-9523	64678	419 520 00 82	COVER,ACCESS.....	1
7	PFOZZ	5310-01-250-6258	15526	9021 8 S	WASHER,FLAT.....	2
8	PFOZZ	5310-01-174-0436	S3465	4537800-128	WASHER,SPRING TENS.....	2
9	PFOZZ	5306-01-174-7550	S3465	4537800-129	BOLT,MACHINE.....	2
END OF FIGURE						

**UNIT, DIRECT SUPPORT AND
GENERAL SUPPORT MAINTENANCE**

**SMALL EMPLACEMENT EXCAVATOR (SEE) AND
HIGH MOBILITY MATERIAL HANDLER (HMMH)**

**BODY, CAB, AND HOOD ASSEMBLIES –
ROLL-OVER PROTECTION (ROPS) AND FALLING OBJECT PROTECTION (FOPS)**

REPAIR PARTS LIST

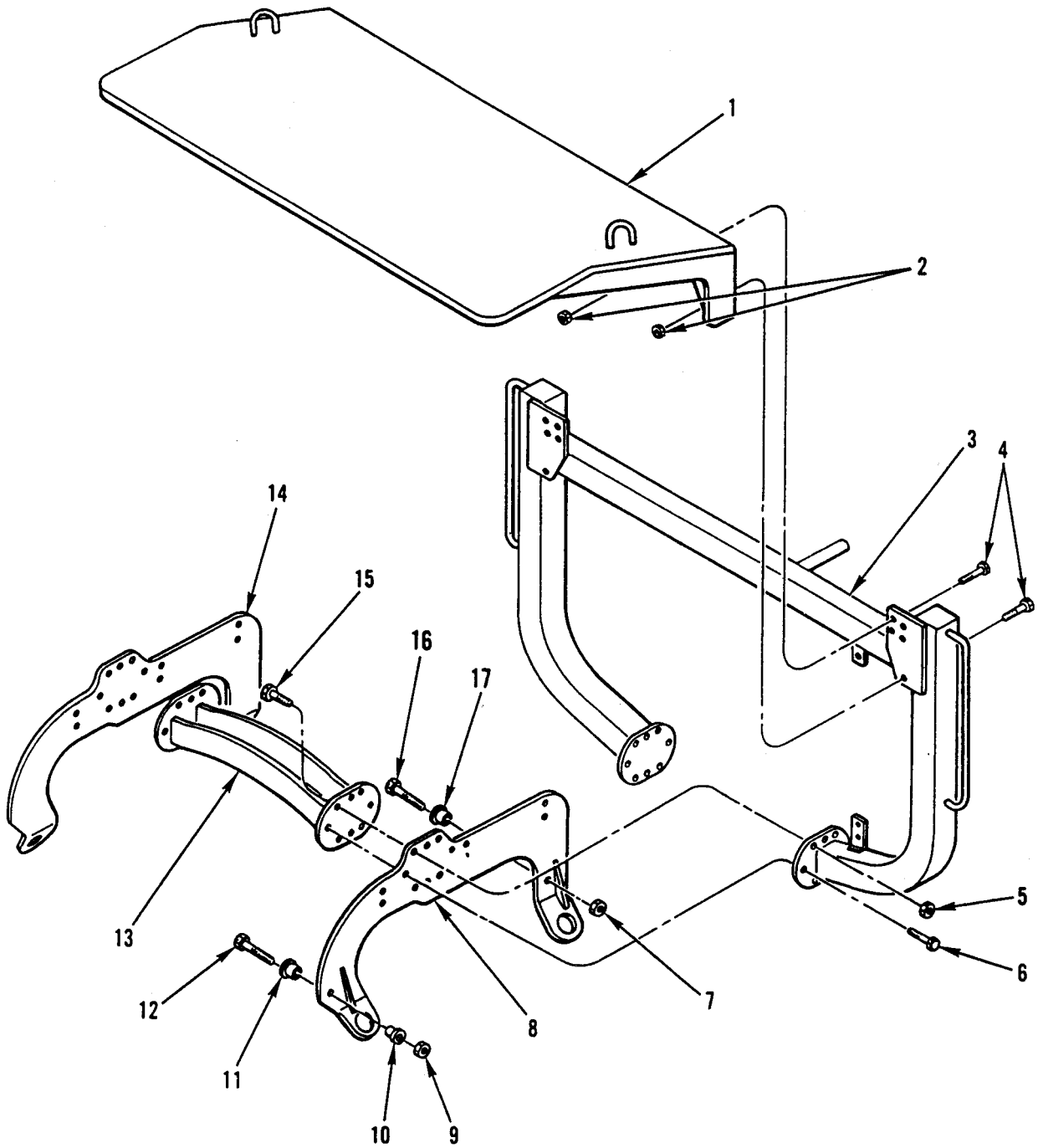

Figure 195. Body, Cab, and Hood Assemblies – Roll-over Protection (ROPS) and Falling Object Protection (FOPS).

(1) ITEM NO	(2) SMR CODE	(3) NSN	(4) CAGEC	(5) PART NUMBER	(6) DESCRIPTION AND USABLE ON CODES (UOC)	(7) QTY
GROUP 1801						
FIG. 195 BODY, CAB, AND HOOD ASSEMBLIES – ROLL-OVER PROTECTION (ROPS) AND FALLING OBJECT PROTECTION (FOPS)						
1	PFOZZ	2510-01-242-2281	64678	419 650 70 02	CANOPY ASSEMBLY	1
2	PAOZZ	5310-01-244-5951	64678	913002 012008	NUT,SELF-LOCKING,HE	10
3	PFFZZ	2510-01-242-4719	64678	419 590 70 39	FRAME SECTION,STRUC UOC:GE1.....	1
3	PFFZZ	2590-01-298-4205	64678	419 590 72 39	BAR,PROTECTIVE,ROLL UOC:GE4.....	1
4	PAOZZ	5306-01-247-6820	15526	933 M12 40F	BOLT,MACHINE	10
5	PAFZZ	5310-01-245-7204	64678	000934 016006	NUT,PLAIN,HEXAGON UOC:GE1.....	12
5	PAFZZ	5310-01-245-7204	64678	000934 016006	NUT,PLAIN,HEXAGON UOC:GE4.....	20
6	PAFZZ	5305-01-244-5942	64678	210933 016000	SCREW,CAP,HEXAGON H.....	4
7	PAFZZ	5310-01-245-8763	64678	210980 024000	NUT,PLAIN,HEXAGON UOC:GE1.....	2
7	PFFZZ	5310-1-245-8763	64678	210980 024000	NUT,PLAIN,HEXAGON UOC:GE4.....	4
8	PFFZZ	5342-01-259-2539	64678	419 590 73 40	BRACKET,MOUNTING LH UOC:GE1.....	1
8	PAFZZ	5340-01-301-8859	64678	419 590 75 40	BRACKET,MOUNTING LH UOC:GE4.....	1
9	PAFZZ	5310-01-247-7523	64678	210980 016000	NUT,SELF-LOCKING,HE UOC:GE1.....	2
10	PAFZZ	3120-01-244-5980	64678	419 992 72 05	BUSHING,SLEEVE UOC:GE1.....	2
11	PAFZZ	3120-01-244-9034	64678	419 992 71 05	BUSHING,SLEEVE UOC:GE1.....	2
12	PFFZZ	5305-01-299-2903	64678	210931 024003	SCREW,CAP,HEXAGON H UOC:GE4.....	2
12	PAFZZ	5305-01-244-8883	15526	931 M16 80P	SCREW,CAP,HEXAGON H UOC:GE1.....	2
13	PAFZZ	2510-01-242-4720	64678	419 590 70 69	FRAME SECTION,STRUC UOC:GE1.....	1
13	PAFZZ	2510-01-298-4316	64678	419 590 72 69	FRAME SECTION,STRUC UOC:GE4.....	1
14	PAFZZ	5342-01-263-6240	64678	419 590 74 40	BRACKET,MOUNTING ROPS MOUNTING, R.H. UOC:GE1.....	1

(1) ITEM NO	(2) SMR CODE	(3) NSN	(4) CAGEC	(5) PART NUMBER	(6) DESCRIPTION AND USABLE ON CODES (UOC)	(7) QTY
14	PAFZZ	5340-01-298-3224	64678	419 590 77 40	BRACKET,MOUNTING RH UOC:GE4.....	1
15	PAFZZ	5306-01-244-4470	64678	210931 016000	BOLT,MACHINE UOC:GE1.....	12
15	PAFZZ	5306-01-244-4470	64678	210931 016000	BOLT,MACHINE UOC:GE4.....	20
16	PFFZZ	5305-01-290-6301	64678	210931 024002	SCREW,CAP,HEXAGON H.....	2
17	PAFZZ	3120-01-244-4599	64678	419 992 70 05	BUSHING,SLEEVE	2
END OF FIGURE						

**UNIT, DIRECT SUPPORT AND
GENERAL SUPPORT MAINTENANCE**

**SMALL EMPLACEMENT EXCAVATOR (SEE) AND
HIGH MOBILITY MATERIAL HANDLER (HMMH)**

**BODY, CAB, AND HOOD ASSEMBLIES –
VEHICULAR CAB 419 600 01 05,
AND ENGINE COMPARTMENT HOOD 406 880 54 56**

REPAIR PARTS LIST

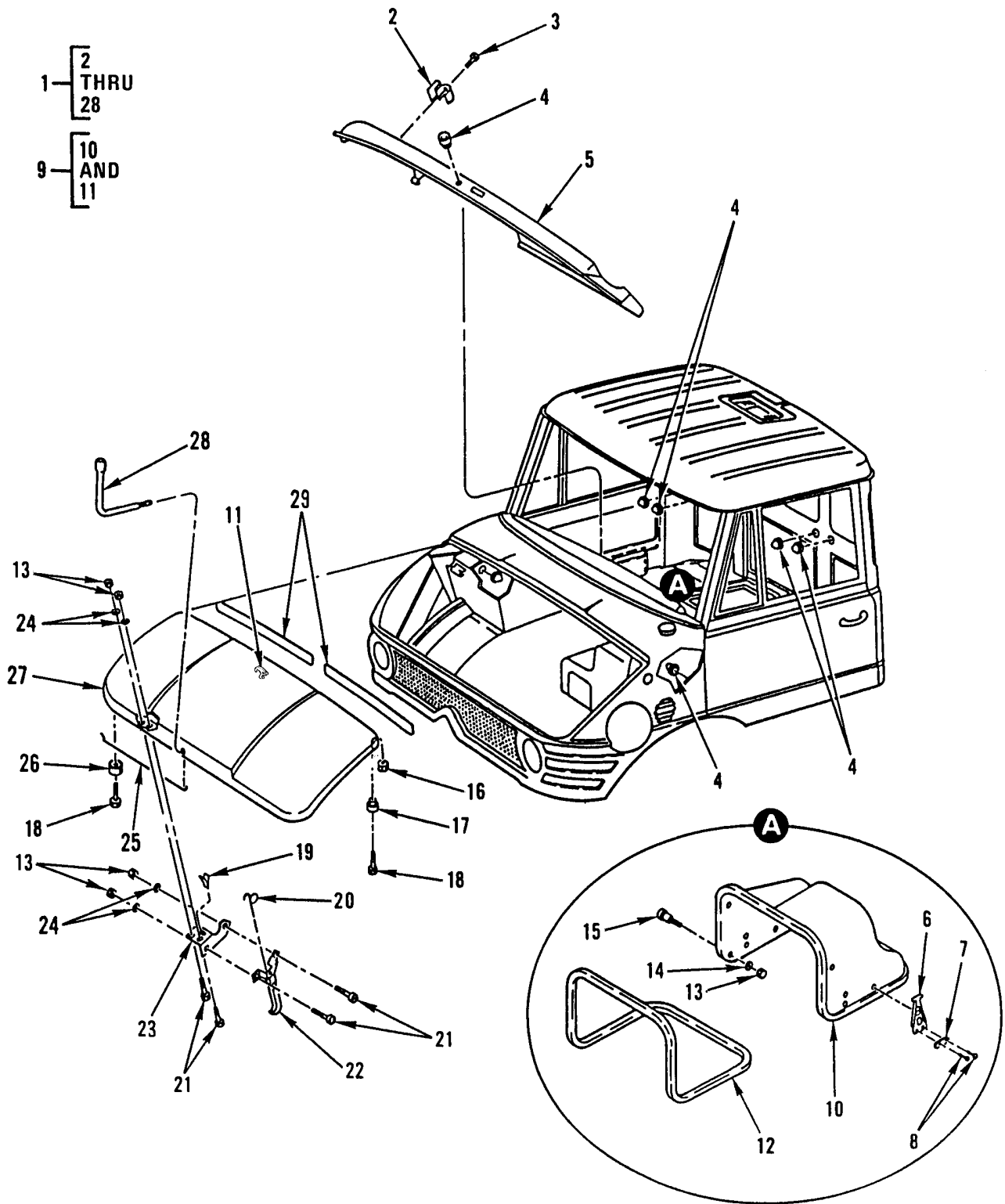

Figure 196. Body, Cab, and Hood Assemblies – Vehicular Cab and Engine Compartment Hood.

(1) ITEM NO	(2) SMR CODE	(3) NSN	(4) CAGEC	(5) PART NUMBER	(6) DESCRIPTION AND USABLE ON CODES (UOC)	(7) QTY
GROUP 1801						
FIG. 196 BODY, CAB, AND HOOD ASSEMBLIES – CAB, VEHICULAR 419 600 01 05, AND HOOD, ENGINE COMPARTMENT 406 880 54 56						
1	PFFFF	2510-01-296-8457	64678	419 600 01 05	CAB,VEHICULAR.....	1
2	PFOZZ	5340-12-305-5977	D8905	323 K0012	.BUTTON,PLUG	2
3	PFOZZ	5305-01-247-2740	64678	007981 002206	.SCREW,TAPPING.....	2
4	PFOZZ	5340-01-241-1730	64678	110 987 00 39	.BUMPER,NONMETALLIC	8
5	PFOZZ	2590-01-236-4514	64678	406 689 53 94	.COVER,INSTRUMENT PA.....	1
6	PFOZZ	2540-01-237-6368	64678	406 887 02 14	.LATCH,HOOD,VEHICULAR.....	5
7	PFOZZ	2590-01-237-6430	64678	406 887 00 56	.PAD,CUSHIONING	5
8	PFOZZ	5305-01-247-2734	64678	007516 006121	.SCREW,MACHINE.....	10
9	PFOOO	2510-01-294-1693	64678	406 880 54 56	.HOOD,ENGINE COMPART	1
10	XAOZZ		19207	NPN-140	..HOOD.....	1
11	XBOZZ		64678	406 752 00 50	..LATCH,HOOD,VEHICULAR UOC:GE1.....	1
12	MOOZZ		D8046	000 987 71 33X 2500	..RUBBER SECTION MAKE FROM CAGE 64678 P/N 000 987 71 33,2500 MM.....	1
13	PFOZZ	5310-01-171-4689	S3465	4536226-786	.NUT,PLAIN,HEXAGON	8
14	PFOZZ	5310-01-174-7613	S3465	4537800-256	.WASHER,FLAT	4
15	PFOZZ	5305-01-247-3691	64678	406 887 50 71	.SCREW,EXTERNALLY RE	4
16	PFOZZ	5310-01-167-1859	S3465	4536226-892	.NUT,PLAIN,HEXAGON	2
17	PFOZZ	5340-01-247-5707	64678	416 987 53 39	.BUMPER,NONMETALLIC	2
18	PFOZZ	5305-12-197-2992	D8286	DIN965-M5X 12-4.8	.SCREW,MACHINE	4
19	PFOZZ	5340-12-178-1708	D8794	11 503	.CLIP,SPRING TENSION	1
20	PFOZZ	5360-01-250-0735	64678	120 887 00 63	.SPRING,HELICAL,TORS	1
21	PFOZZ	5305-01-246-8433	15526	7985 M6.236 12	.SCREW,MACHINE	4
22	PFOZZ	2540-001-237-6365	64678	120 880 00 64	.LATCH,HOOD,VEHICULA	1
23	PFOZZ	5340-01-244-4576	64678	421 752 50 14	.BRACKET,ANGLE.....	1
24	PFOZZ	5310-01-171-2356	S3465	4536226-920	.WASHER,SPRING TENSI.....	4
25	PFOZZ	2510-01-238-0235	64678	421 752 01 75	.ROD,HOOD,VEHICULAR.....	1
26	PFOZZ	5340-01-248-8110	64678	411 987 02 39	.BUMPER,NONMETALLIC	2
27	PFOZZ	2510-01-238-0249	64678	421 750 08 02	.HOOD,ENGINE COMPART	1
28	PFOZZ	5120-01-235-2605	64678	435 581 00 02	.WRENCH,DRAIN PLUG.....	1
29	PFOZZ	5330-01-328-9315	64678	406 987 52 51	.RUBBER STRIP	2

END OF FIGURE

**UNIT, DIRECT SUPPORT AND
GENERAL SUPPORT MAINTENANCE**

**SMALL EMPLACEMENT EXCAVATOR (SEE) AND
HIGH MOBILITY MATERIAL HANDLER (HMMH)**

**BODY, CAB, AND HOOD ASSEMBLIES –
VEHICULAR DOOR PILLAR 421 620 03 13,
AND LEFT PILLAR ASSEMBLY 406 620 02 13**

REPAIR PARTS LIST

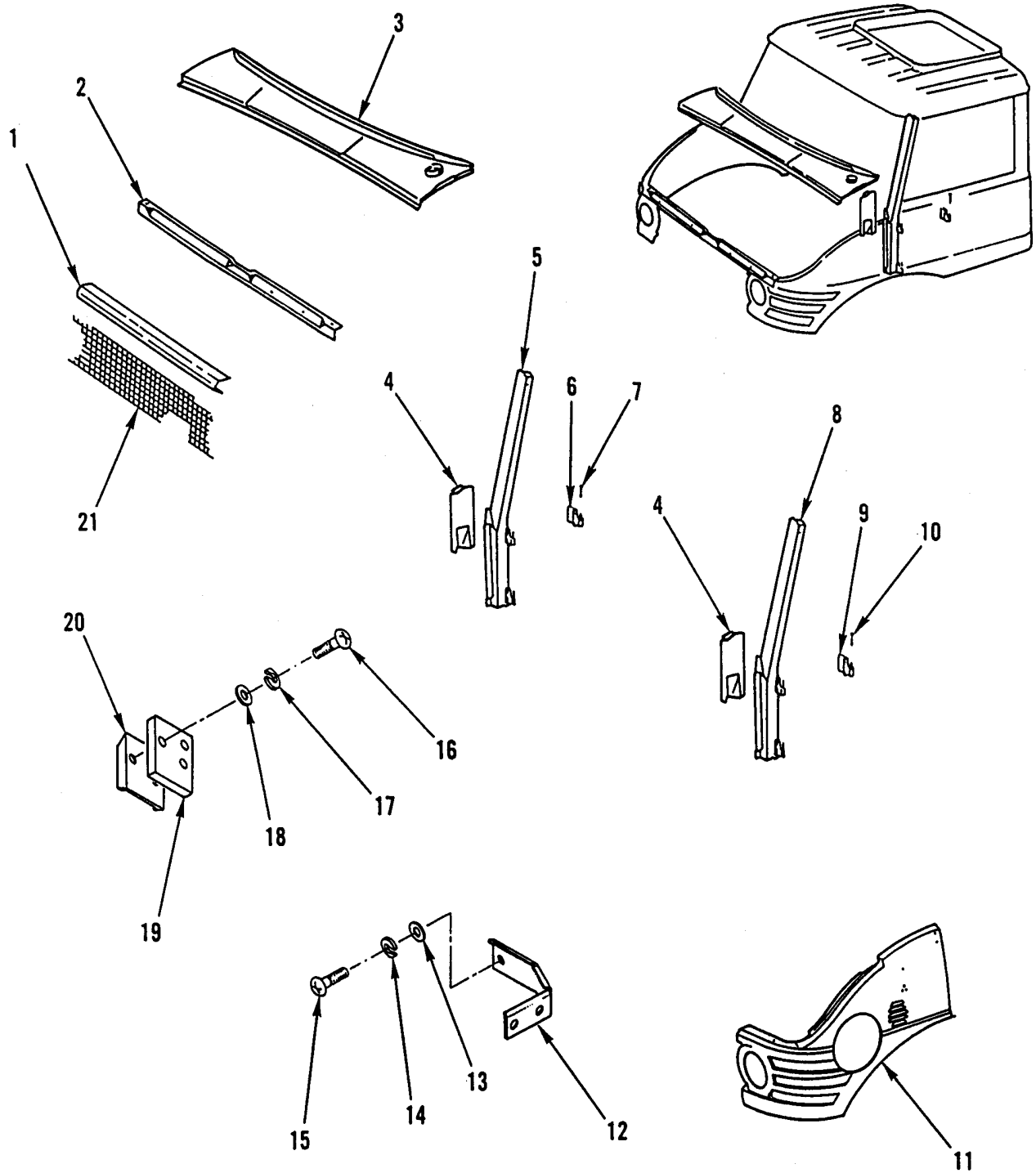

Figure 197. Body, Cab, and Hood Assemblies – Vehicular Door Pillar and Left Pillar Assembly.

(1) ITEM NO	(2) SMR CODE	(3) NSN	(4) CAGEC	(5) PART NUMBER	(6) DESCRIPTION AND USABLE ON CODES (UOC)	(7) QTY
GROUP 1801						
FIG. 197 BODY, CAB, AND HOOD ASSEMBLIES – PILLAR, DOOR, VEHICULAR 421 620 03 13, AND PILLAR ASSEMBLY, LEFT 406 620 02 13						
1	PFOZZ	2510-01-236-4507	64678	406 627 05 01	PANEL,STRUCTURAL,VE	1
2	PFFZZ	2510-01-236-4508	64678	406 620 03 16	REINFORCEMENT ASSEM.....	1
3	PFOZZ	2510-01-236-4510	D8046	406 627 06 01	PANEL,STRUCTURAL,VE	1
4	PFFZZ	2510-01-236-4511	64678	406 621 10 10	POST,STRUCTURAL,VEH.....	1
5	PFFFF	2510-01-237-0275	64678	421 620 03 13	PILLAR,DOOR,VEHICUL	1
6	PFFZZ	2510-01-237-6361	64678	406 621 01 51	.HINGE,DOOR VEHICULA RIGHT.....	2
7	PFOZZ	5315-01-248-3026	64678	406 621 01 52	..PIN.....	2
8	PFFFF	2510-01-237-0274	64678	406 620 02 13	PILLAR ASSEMBLY,LEF.....	1
9	PFFZZ	2510-01-237-6360	64678	406 621 00 51	.HINGE,DOOR VEHICULA LEFT	2
10	PFFZZ	5315-01-247-2843	64678	406 621 00 52	..PIN,STRAIGHT,KNURLE	2
11	PFFZZ	2510-01-237-3559	64678	419 620 00 09	PANEL,BODY,VEHICULA LEFT	1
11	PFFZZ	2510-01-237-3560	64678	419 620 01 09	PANEL,BODY,VEHICULA RIGHT.....	1
12	PFOZZ	2530-01-236-2733	64678	406 887 51 45	DEFLECTOR,DIRT AND	1
13	PFOZZ	5310-01-174-7613	S3465	4537800-256	WASHER,FLAT	3
14	PFOZZ	5310-01-171-2356	64678	912004 006102	WASHER,SPRING TENSI.....	3
15	PFOZZ	5305-01-390-8480	64678	007985 006127	SCREW,MACHINE	3
16	PFOZZ	5305-01-247-2732	15526	7985 M5.197	SCREW,MACHINE	3
17	PFOZZ	5310-01-240-4043	64678	912004 005100	WASHER,LOCK	3
18	PFOZZ	5310-01-167-1954	S3465	4537800-679	WASHER,FLAT	3
19	PFOZZ	2590-01-237-6429	64678	406 684 00 96	PAD,CUSHIONING	1
20	PAOZZ	2590-01-236-4515	64678	406 680 00 22	SCREENING	1
21	PFOZZ	2510-01-236-4509	64678	406 627 50 05	PANEL,VENTILATION,V	1

END OF FIGURE

**UNIT, DIRECT SUPPORT AND
GENERAL SUPPORT MAINTENANCE**

**SMALL EMPLACEMENT EXCAVATOR (SEE) AND
HIGH MOBILITY MATERIAL HANDLER (HMMH)**

**BODY, CAB, AND HOOD ASSEMBLIES –
LEFT VEHICULAR DOOR 419 720 00 01,
RIGHT VEHICULAR DOOR 419 720 01 01
(LEFT ILLUSTRATED)**

REPAIR PARTS LIST

1— FIGURE 198
AND
FIGURE 199

3— 4
THRU
FIGURE 199

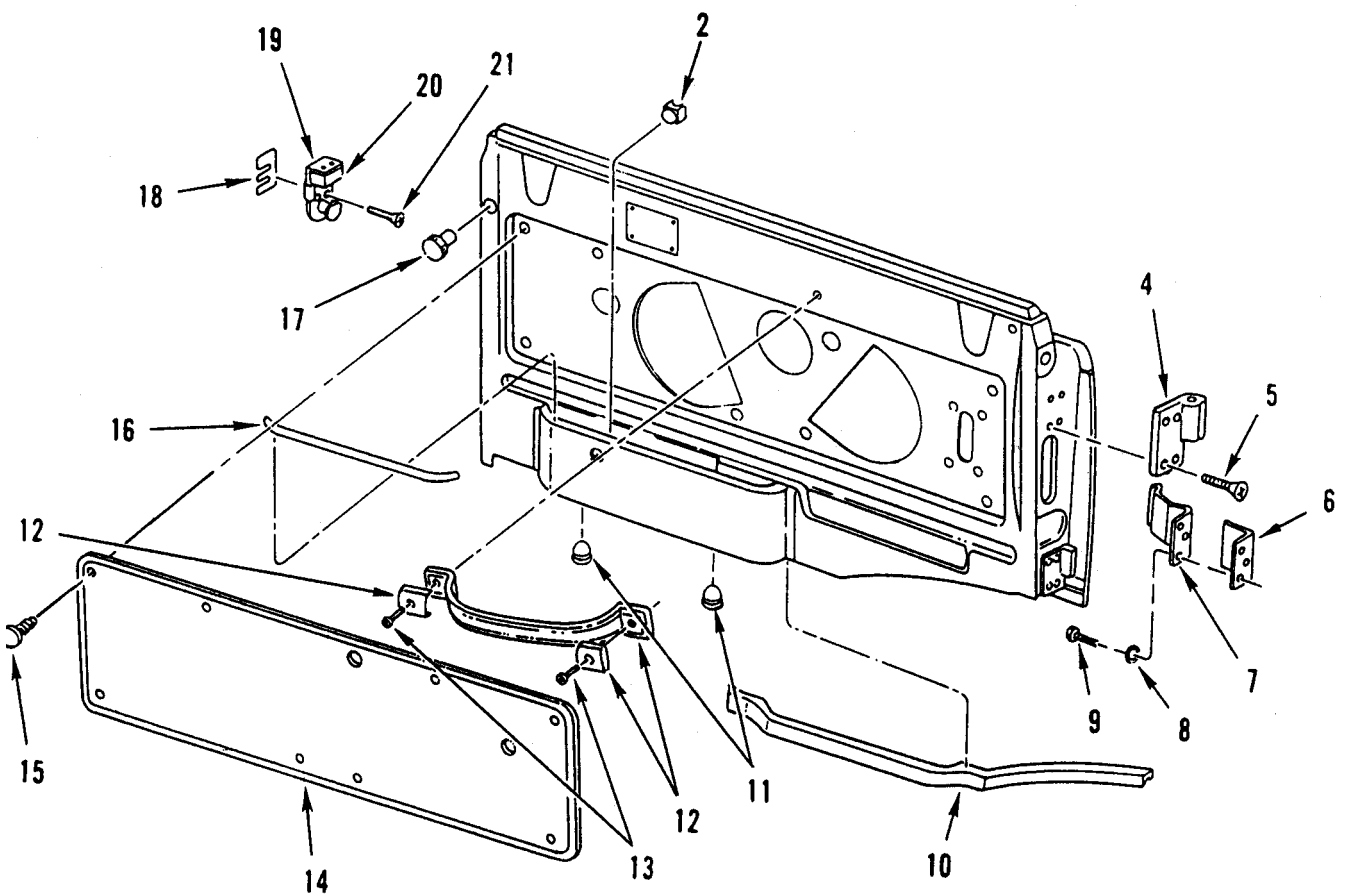

Figure 198. Body, Cab, and Hood Assemblies – Left Vehicular Door, Right Vehicular Door (Left Illustrated).

(1) ITEM NO	(2) SMR CODE	(3) NSN	(4) CAGEC	(5) PART NUMBER	(6) DESCRIPTION AND USABLE ON CODES (UOC)	(7) QTY
GROUP 1801						
FIG. 198 BODY, CAB, AND HOOD ASSEMBLIES – DOOR, VEHICULAR LEFT 419 720 00 01, DOOR, VEHICULAR RIGHT 419 720 01 01 (LEFT ILLUSTRATED)						
1	PFOOO	2510-01-257-1565	D8046	419 720 00 01	DOOR,VEHICULAR LEFT.....	1
1	PFOOO	2510-01-256-9103	D8046	419 720 01 01	DOOR,VEHICULAR RIGHT	1
2	PFOZZ	5340-12-306-2492	D8794	02-1725	..STRAP,RETAINING	1
3	PFOOO	2510-01-237-6362	64678	406 720 02 05	..DOOR,VEHICULAR LEFT.....	1
3	PFOOO	2510-01-237-6363	64678	406 720 03 05	..DOOR,VEHICULAR RIGHT	1
4	PFOZZ	2510-01-237-3547	64678	406 723 04 51	..HINGE,DOOR,VEHICULA LEFT	2
4	PFOZZ	2510-01-237-3548	64678	406 723 05 51	..HINGE,DOOR,VEHICULA RIGHT	2
5	PFOZZ	5305-01-240-1271	64678	007991 006008	..SCREW,CAP,SOCKET HE	8
6	PFOZZ	5340-01-247-6895	64678	406 723 04 34	..BRACKET,ANGLE.....	1
7	PFOZZ	5360-01-248-1592	64678	406 723 02 34	..SPRING,FLAT	1
8	PFOZZ	5310-01-240-4043	64678	912004 005100	..WASHER,LOCK	3
9	PFOZZ	5305-01-248-3222	64678	000933 005039	..SCREW,CAP,HEXAGON H.....	3
10	PFOZZ	5330-01-241-6461	64678	406 727 00 98	..SEAL,NONMETALLIC SP	1
10	PFOZZ	5330-01-241-6462	64678	406 727 01 98	..SEAL,NONMETALLIC SP	1
11	PFOZZ	5340-01-241-1730	64678	110 987 00 39	..BUMPER,NONMETALLIC.....	2
12	PFOZZ	5340-12-300-9841	64678	406 766 00 70	..HANDLE,LUGGAGE	1
13	PFOZZ	5305-01-240-8888	64678	007516 006503	..SCREW,TAPPING.....	2
14	PFOZZ	5340-01-236-7156	64678	406 727 50 71	..COVER,ACCESS LEFT.....	1
14	PFOZZ	5340-01-237-1729	64678	406 727 51 71	..COVER,ACCESS RIGHT	1
15	PFOZZ	5340-01-240-6274	64678	421 826 00 94	..PLUG,PROTECTIVE,DUS.....	8
16	MOOZZ		64678	001 987 36 25X 410	PLASTIC SECTION MAKE FROM CAGE 64678 P/N 001 987 36 25,CUT TO 410 MM....	1
17	PFOZZ	5340-01-242-0527	64678	915042 009001	..PLUG,PROTECTIVE,DUS.....	1
18	PFOZZ	5365-01-247-5321	64678	406 723 01 05	..SPACER,PLATE.....	V
19	PFOZZ	5340-01-313-6306	64678	406 720 50 04	..STRIKE,CATCH LEFT.....	1
19	PFOZZ	5340-01-384-7741	64678	406 720 51 04	..STRIKE,CATCH RIGHT	1
20	PFOZZ	5340-01-251-6333	64678	000 723 00 72	...BUMPER,RUBBER	1
21	PFOZZ	5305-01-240-7997	64678	000966 006007	..SCREW,MACHINE	4
END OF FIGURE						

**UNIT, DIRECT SUPPORT AND
GENERAL SUPPORT MAINTENANCE**

**SMALL EMPLACEMENT EXCAVATOR (SEE) AND
HIGH MOBILITY MATERIAL HANDLER (HMMH)**

**BODY, CAB, AND HOOD ASSEMBLIES –
DOOR HANDLE, LATCH, AND WINDOW REGULATOR
(LEFT DOOR ILLUSTRATED)**

REPAIR PARTS LIST

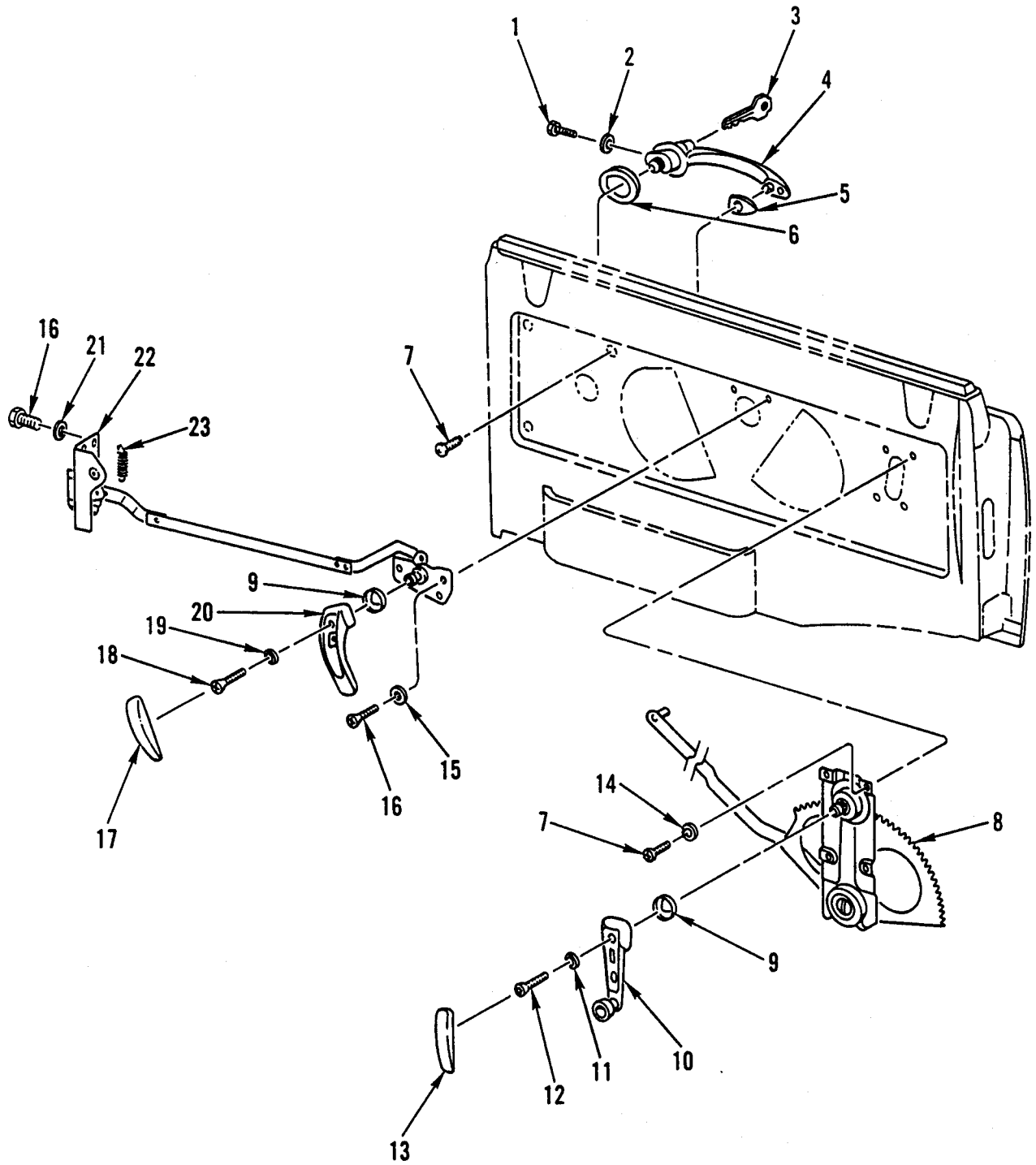

Figure 199. Body, Cab, and Hood Assemblies – Door Handle, Latch, and Window Regulator (Left Door Illustrated).

(1) ITEM NO	(2) SMR CODE	(3) NSN	(4) CAGEC	(5) PART NUMBER	(6) DESCRIPTION AND USABLE ON CODES (UOC)	(7) QTY
GROUP 1801						
FIG. 199 BODY, CAB, AND HOOD ASSEMBLIES – DOOR HANDLE, LATCH, AND WINDOW REGULATOR (LEFT DOOR ILLUSTRATED)						
1	PFOZZ	5305-01-155-3908	56161	10501917	..SCREW,CAP, SOCKET HE	1
2	PFOZZ	5310-01-176-6500	S3465	4536226-751	..WASHER,SPRING TENSI.....	1
3	PFOZZ	5340-01-240-1777	64678	406 766 50 06	..KEY BLANK SK01	1
4	PFOZZ	2540-01-237-1848	64678	406 766 5001	..HANDLE,DOOR,VEHICUL RIGHT	1
4	PFOZZ	2540-01-237-6408	64678	406 766 01 02	..HANDLE,DOOR,VEHICUL LEFT	1
5	PFOZZ	5330-01-240-1661	64678	406 766 00 05	..GASKET	1
6	PFOZZ	5330-01-240-1662	64678	406 766 01 05	..GASKET	1
7	PFOZZ	5305-01-246-5763	64678	007985 006161	..SCREW,MACHINE	5
8	PFOZZ	2540-01-237-3621	D9537	800-52368-2	..REGULATOR,VEHICLE W LEFT	1
8	PFOZZ	2540-01-237-6458	D9537	800-52369-0	..REGULATOR,VEHICLE W RIGHT.....	1
9	PFOZZ	5310-01-240-2670	64678	110 768 00 13	..WASHER,RECESSED	2
10	PFOZZ	2540-01-256-9095	64678	406 760 50 02	..HANDLE,WINDOW REGUL	1
11	PFOZZ	5310-01-244-8947	64678	006797 004333	..WASHER,LOCK	1
12	PFOZZ	5305-01-249-0884	64678	406 766 01 71	..SCREW,CAP, SOCKET HE	1
13	PFOZZ	2590-01-237-3603	D8905	2EE 057-2	..PAD,CUSHIONING	1
14	PFOZZ	5310-01-171-2356	S3465	4536226-920	..WASHER,SPRING TENSI.....	4
15	PFOZZ	5310-01-166-5886	S3465	4536226-752	..WASHER,SPRING TENSI.....	4
16	PFOZZ	5305-01-240-0841	64678	914022 005101	..SCREW,MACHINE	8
17	PFOZZ	2520-01-236-0657	D8905	580 K 0011-2	..BREATHER	1
18	PFOZZ	5305-01-246-7199	64678	406 766 00 71	..SCREW,CAP, SOCKET HE	1
19	PFOZZ	5310-01-240-1820	64678	006797 006342	..WASHER,LOCK	1
20	PFOZZ	2540-01-237-6407	D8905	580 K 0011-1	..HANDLE,DOOR,VEHICUL.....	1
21	PFOZZ	5310-01-240-4043	64678	912004 005100	..WASHER,LOCK	2
22	PFOZZ	2540-01-237-6366	D9510	1871 001 0090	..LATCH,DOOR,VEHICULA LEFT.....	1
22	PFOZZ	2540-01-237-6367	D9510	1940 000 0090	..LATCH,DOOR,VEHICULA RIGHT	1
23	PFOZZ	5360-12-179-0225	D9510	0000 OFF 0580	...SPRING,HELICAL,EXTE.....	1

END OF FIGURE

**UNIT, DIRECT SUPPORT AND
GENERAL SUPPORT MAINTENANCE**

**SMALL EMPLACEMENT EXCAVATOR (SEE) AND
HIGH MOBILITY MATERIAL HANDLER (HMMH)**

**BODY, CAB, AND HOOD ASSEMBLIES –
HYDRAULIC SUSPENSION LOCKOUT MOUNTING BRACKET**

REPAIR PARTS LIST

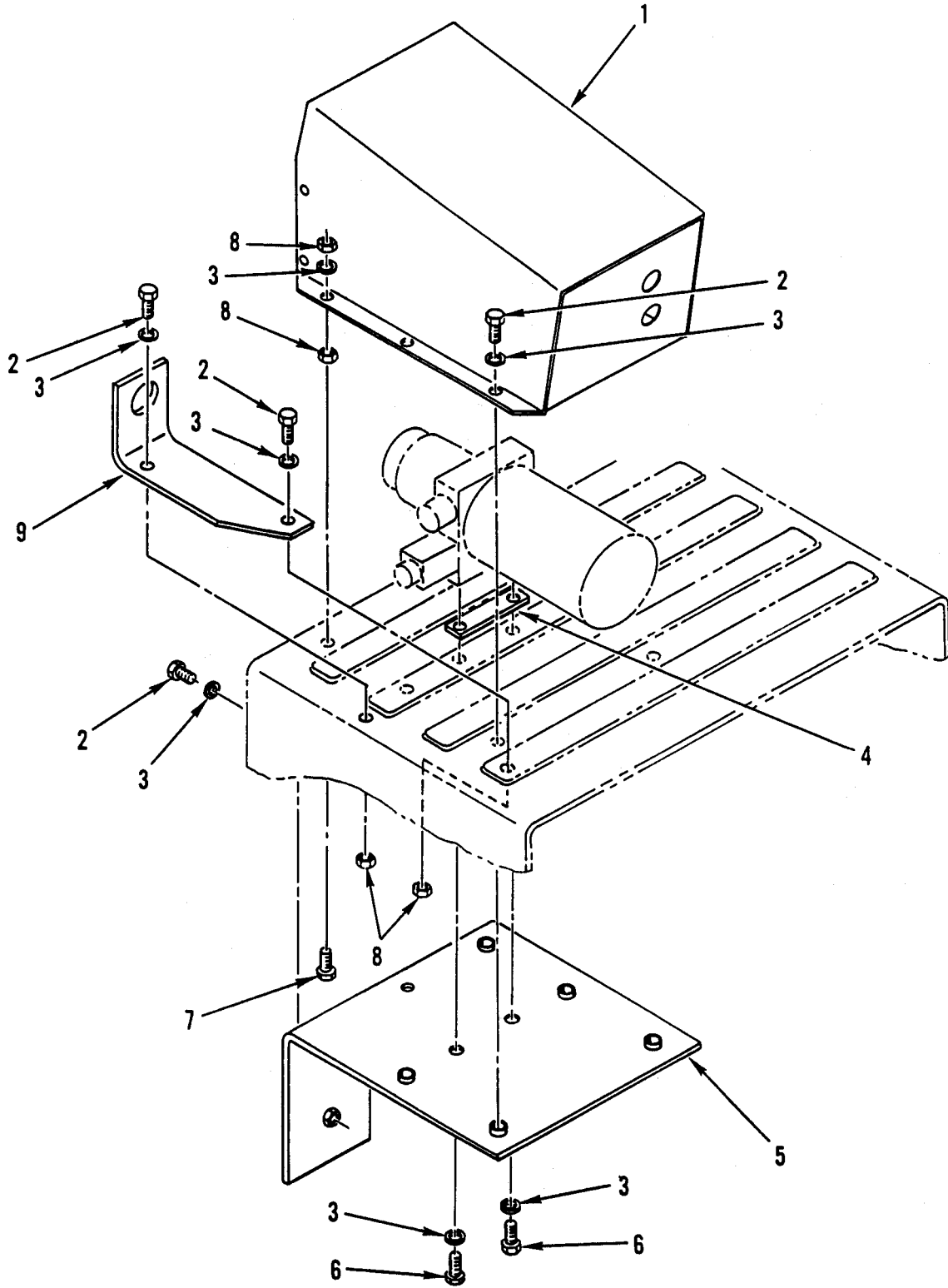

Figure 200. Body, Cab, and Hood Assemblies – Hydraulic Suspension Lockout Mounting Bracket.

(1) ITEM NO	(2) SMR CODE	(3) NSN	(4) CAGEC	(5) PART NUMBER	(6) DESCRIPTION AND USABLE ON CODES (UOC)	(7) QTY
					GROUP 1801	
					FIG. 200 BODY, CAB, AND HOOD ASSEMBLIES – HYDRAULIC SUSPENSION LOCKOUT MOUNTING BRACKET	
1	PFOZZ	5340-01-297-8301	64678	419 540 00 22	COVER,ACCESS UOC:GE4.....	1
2	PFOZZ	5306-01-174-7552	64678	000933 006127	BOLT,MACHINE UOC:GE4.....	4
3	PFOZZ	5310-01-240-1294	15526	9021 6	WASHER,FLAT UOC:GE4.....	7
4	PFOZZ	5340-01-297-8394	64678	419 551 02 40	BRACKET,MOUNTING UOC:GE4.....	1
5	PFOZZ	5340-01-307-7272	64678	419 550 02 39	BRACKET,MOUNTING UOC:GE4.....	1
6	PAOZZ	5305-01-298-1295	64678	000961 012164	SCREW,CAP,HEXAGON H UOC:GE4.....	2
7	PFOZZ	5305-12-196-4437	15526	933 M6 25F	SCREW,CAP,HEXAGON H UOC:GE4.....	1
8	PFOZZ	5310-01-241-6349	64678	913004 006002	NUT,SELF-LOCKING,HE UOC:GE4.....	4
9	PAOZZ	5340-01-298-0657	64678	419 551 01 40	BRACKET,ANGLE UOC:GE4.....	1
					END OF FIGURE	

**UNIT, DIRECT SUPPORT AND
GENERAL SUPPORT MAINTENANCE**

**SMALL EMPLACEMENT EXCAVATOR (SEE) AND
HIGH MOBILITY MATERIAL HANDLER (HMMH)**

BODY, CAB, AND HOOD ASSEMBLIES – BACKHOE CONTROL TOWER

REPAIR PARTS LIST

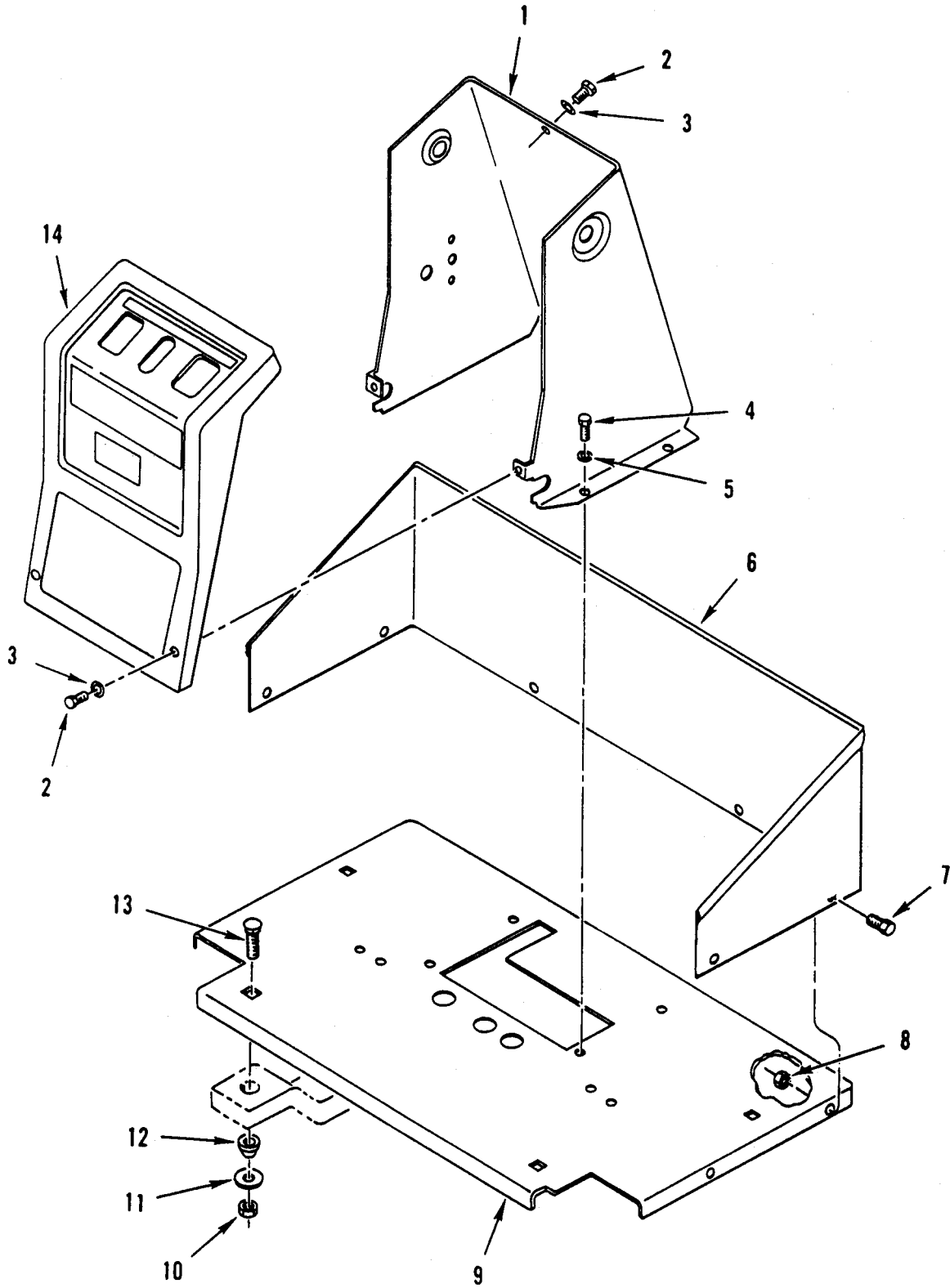

Figure 201. Body, Cab, and Hood Assemblies – Backhoe Control Tower.

(1) ITEM NO	(2) SMR CODE	(3) NSN	(4) CAGEC	(5) PART NUMBER	(6) DESCRIPTION AND USABLE ON CODES (UOC)	(7) QTY
					GROUP 1801	
					FIG. 201 BODY, CAB, AND HOOD ASSEMBLIES – BACKHOE CONTROL TOWER	
1	PFOZZ	3040-01-241-3095	10988	D123189	HOUSING,MECHANICAL UOC:GE1.....	1
2	PFOZZ	5305-01-242-0605	10988	187-575	SCREW,TAPPING INDENTED HEX UOC:GE1.....	3
3	PFOZZ	5310-01-243-6176	10988	195-81004	WASHER,FLAT UOC:GE1.....	3
4	PFOZZ	5306-01-067-6998	10988	13-512	BOLT,MACHINE UOC:GE1.....	4
5	PFOZZ	5310-00-434-7225	71995	CD0296	WASHER,LOCK UOC:GE1.....	4
6	PFOZZ	2510-01-243-1243	64678	419 602 70 33	GUARD,BACKHOE UOC:GE1.....	1
7	PFOZZ	5306-01-244-3973	64678	000933 010016	BOLT,MACHINE UOC:GE1.....	6
8	PFOZZ	5310-01-238-3198	15526	934 M10X1.5C	NUT,PLAIN,HEXAGON UOC:GE1.....	6
9	PFOZZ	2510-01-241-5553	10988	D132899	PLATE,FLOOR,VEHICUL UOC:GE1.....	1
10	PFOZZ	5310-01-177-0890	10988	131-10	NUT,SELF-LOCKING,HE TORQUE UOC:GE1.....	4
11	PAOZZ	5310-01-241-4006	10988	B15606	WASHER,FLAT UOC:GE1.....	4
12	PFOZZ	5342-01-270-1976	10988	R29799	MOUNT,RESILIENT UOC:GE1.....	4
13	PFOZZ	5306-01-241-3966	10988	12-832	BOLT,SQUARE NECK SHORT,ROUND HEAD UOC:GE1.....	4
14	PFOZZ	5340-01-315-3857	10988	D133596	COVER,ACCESS UOC:GE1.....	1
END OF FIGURE						

**UNIT, DIRECT SUPPORT AND
GENERAL SUPPORT MAINTENANCE**

**SMALL EMPLACEMENT EXCAVATOR (SEE) AND
HIGH MOBILITY MATERIAL HANDLER (HMMH)**

**FENDERS, RUNNING BOARDS WITH MOUNTING AND ATTACHING PARTS, OUTRIGGERS, WINDSHIELD,
GLASS, ETC. – FRONT FENDERS AND SPLASH GUARDS**

REPAIR PARTS LIST

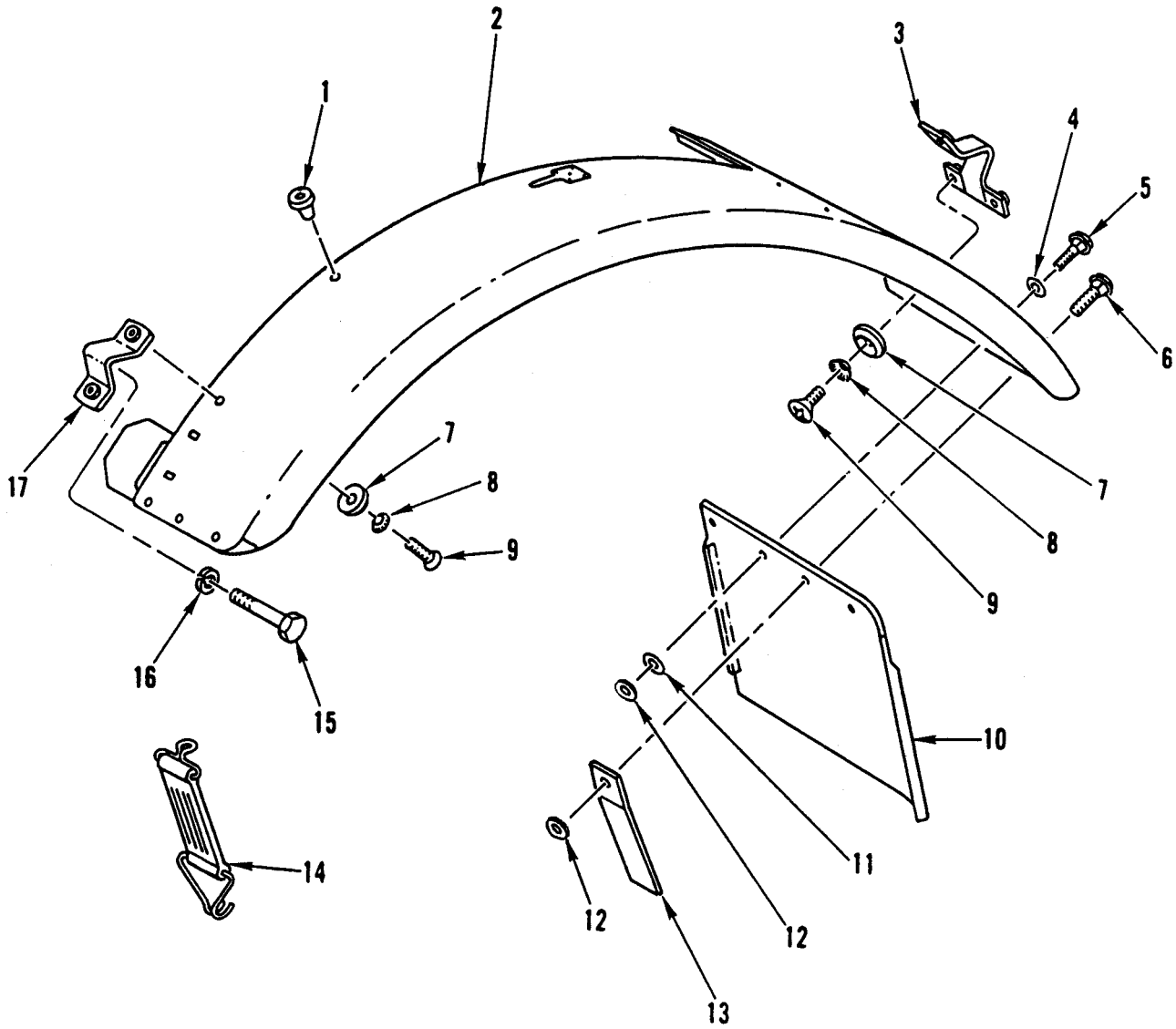

Figure 202. Fenders, Running Boards with Mounting and Attaching Parts, Outriggers, Windshield, Glass, Etc. – Front Fenders and Splash Guards.

(1) ITEM NO	(2) SMR CODE	(3) NSN	(4) CAGEC	(5) PART NUMBER	(6) DESCRIPTION AND USABLE ON CODES (UOC)	(7) QTY
GROUP 1802						
FIG. 202 FENDERS, RUNNING BOARDS WITH MOUNTING AND ATTACHING PARTS, OUTRIGGERS, WINDSHIELD, GLASS, ETC. – FRONT FENDERS AND SPLASH GUARDS						
1	PFOZZ	5340-01-248-4749	64678	000 987 18 40	BUMPER, NONMETALLIC	10
2	PFOZZ	2510-01-290-5021	64678	406 880 12 06	FENDER, VEHICULAR LEFT	1
2	PFOZZ	2510-01-237-7013	64678	406 880 13 06	FENDER, VEHICULAR RIGHT	1
3	PFOZZ	2510-01-237-7008	64678	421 880 01 14	BRACE, FENDER	2
4	PFOZZ	5330-01-247-3718	64678	110 987 07 41	GASKET	10
5	PFOZZ	5306-01-248-7770	64678	000603 006039	BOLT, SQUARE NECK	8
6	PFOZZ	5306-01-249-7861	64678	000603 006050	BOLT, SQUARE NECK	2
7	PFOZZ	5310-01-249-7643	64678	406 881 00 82	WASHER, SPRING TENSILE	10
8	PFOZZ	5310-01-249-7640	64678	006797 008341	WASHER, LOCK	10
9	PFOZZ	5305-01-247-2733	64678	000966 008006	SCREW, MACHINE	10
10	PFOZZ	2540-01-237-6460	64678	416 881 00 05	GUARD, SPLASH, VEHICULAR LEFT	1
10	PFOZZ	2540-01-238-0289	64678	416 881 01 05	GUARD, SPLASH, VEHICULAR RIGHT	1
11	PFOZZ	5310-01-240-1294	15526	9021-6	WASHER, FLAT	8
12	PFOZZ	5310-01-166-5859	S3465	4537800-786	WASHER, FLAT	10
13	PFOZZ	3040-01-237-6435	64678	406 881 01 27	CONNECTING LINK, RIGID	4
14	PFOZZ	2540-01-237-1806	64678	406 880 00 14	STRAP, CARGO	2
15	PFOZZ	5306-01-174-7549	S3465	4537800-127	BOLT, MACHINE	4
16	PFOZZ	5310-01-174-0436	S3465	4537800-128	WASHER, SPRING TENSILE	4
17	PFOZZ	2510-01-237-7007	64678	406 880 06 14	BRACE, FENDER	2
END OF FIGURE						

**UNIT, DIRECT SUPPORT AND
GENERAL SUPPORT MAINTENANCE**

**SMALL EMPLACEMENT EXCAVATOR (SEE) AND
HIGH MOBILITY MATERIAL HANDLER (HMMH)**

**FENDERS, RUNNING BOARDS WITH MOUNTING AND ATTACHING PARTS, OUTRIGGERS, WINDSHIELD,
GLASS, ETC – REAR SPLASH GUARDS**

REPAIR PARTS LIST

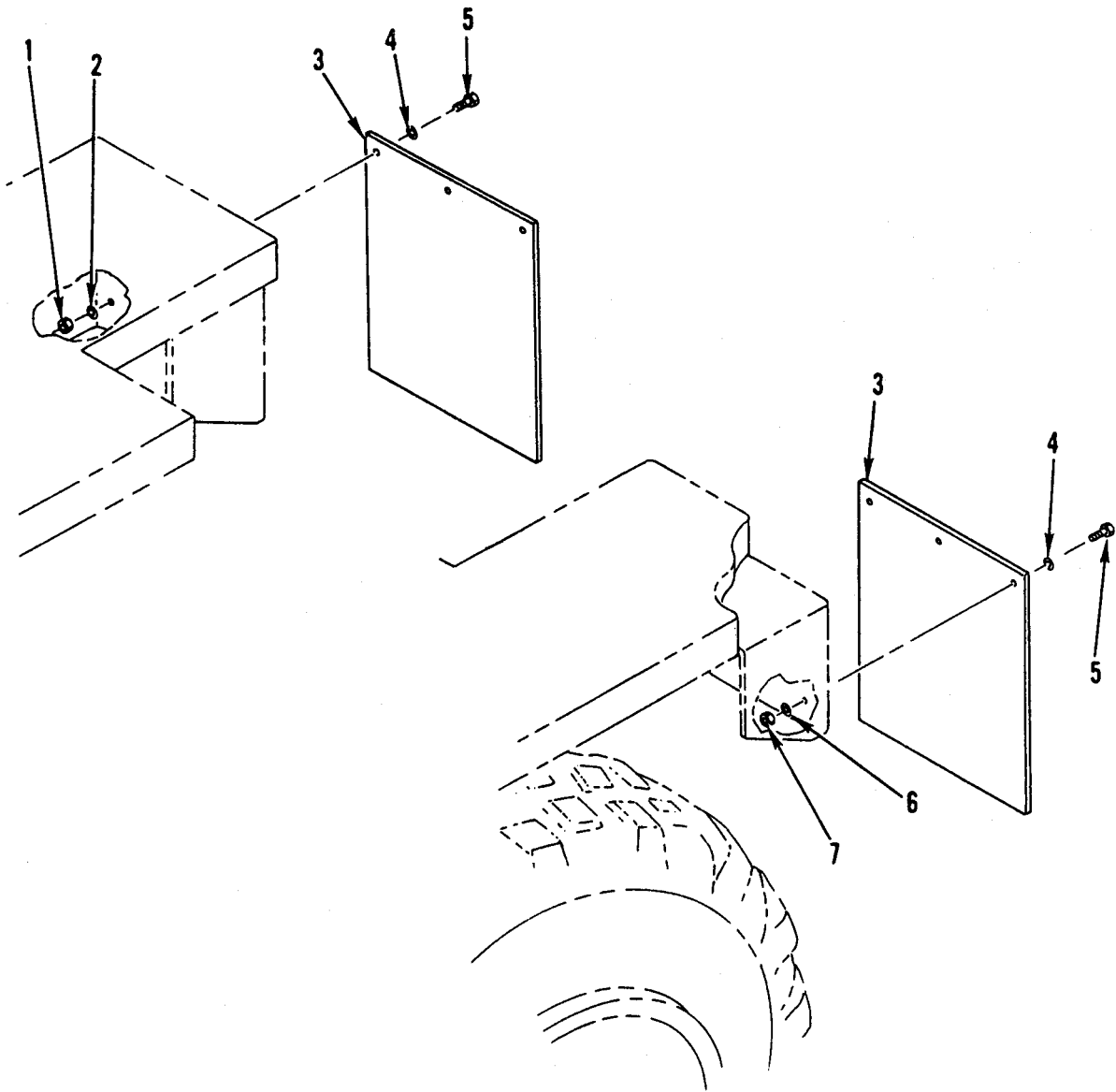

Figure 203. Fenders, Running Boards with Mounting and Attaching Parts, Outriggers, Windshield, Glass, Etc. – Rear Splash Guards.

(1) ITEM NO	(2) SMR CODE	(3) NSN	(4) CAGEC	(5) PART NUMBER	(6) DESCRIPTION AND USABLE ON CODES (UOC)	(7) QTY
					GROUP 1802	
					FIG. 203 FENDERS, RUNNING BOARDS WITH MOUNTING AND ATTACHING PARTS, OUTRIGGERS, WINDSHIELD, GLASS, ETC. – REAR SPLASH GUARDS	
1	PFOZZ	5310-01-238-3198	15526	934 M10X1.5C	NUT,PLAIN,HEXAGON	3
2	PFOZZ	5310-01-249-4209	15526	127B 10	WASHER,LOCK	3
3	PAOZZ	2540-01-242-3115	64678	419 882 70 04	GUARD,SPLASH,VEHICU	2
4	PFOZZ	5310-01-174-7615	S3465	4537800-780	WASHER,FLAT	6
5	PFOZZ	5306-01-244-1041	64678	000933 010145	BOLT,MACHINE	6
6	PFOZZ	5310-01-237-7658	64678	912004 010102	WASHER,LOCK	3
7	PFOZZ	5310-01-241-6345	15526	934 8 M8X1.25 C	NUT,PLAIN,HEXAGON	3

END OF FIGURE

**UNIT, DIRECT SUPPORT AND
GENERAL SUPPORT MAINTENANCE**

**SMALL EMPLACEMENT EXCAVATOR (SEE) AND
HIGH MOBILITY MATERIAL HANDLER (HMMH)**

**FENDERS, RUNNING BOARDS WITH MOUNTING AND ATTACHING PARTS, OUTRIGGERS, WINDSHIELD,
GLASS, ETC. -VEHICULAR LEFT WINDOW 406 720 02 55,
AND VEHICULAR RIGHT WINDOW 406 720 03 55
(LEFT DOOR ILLUSTRATED)**

REPAIR PARTS LIST

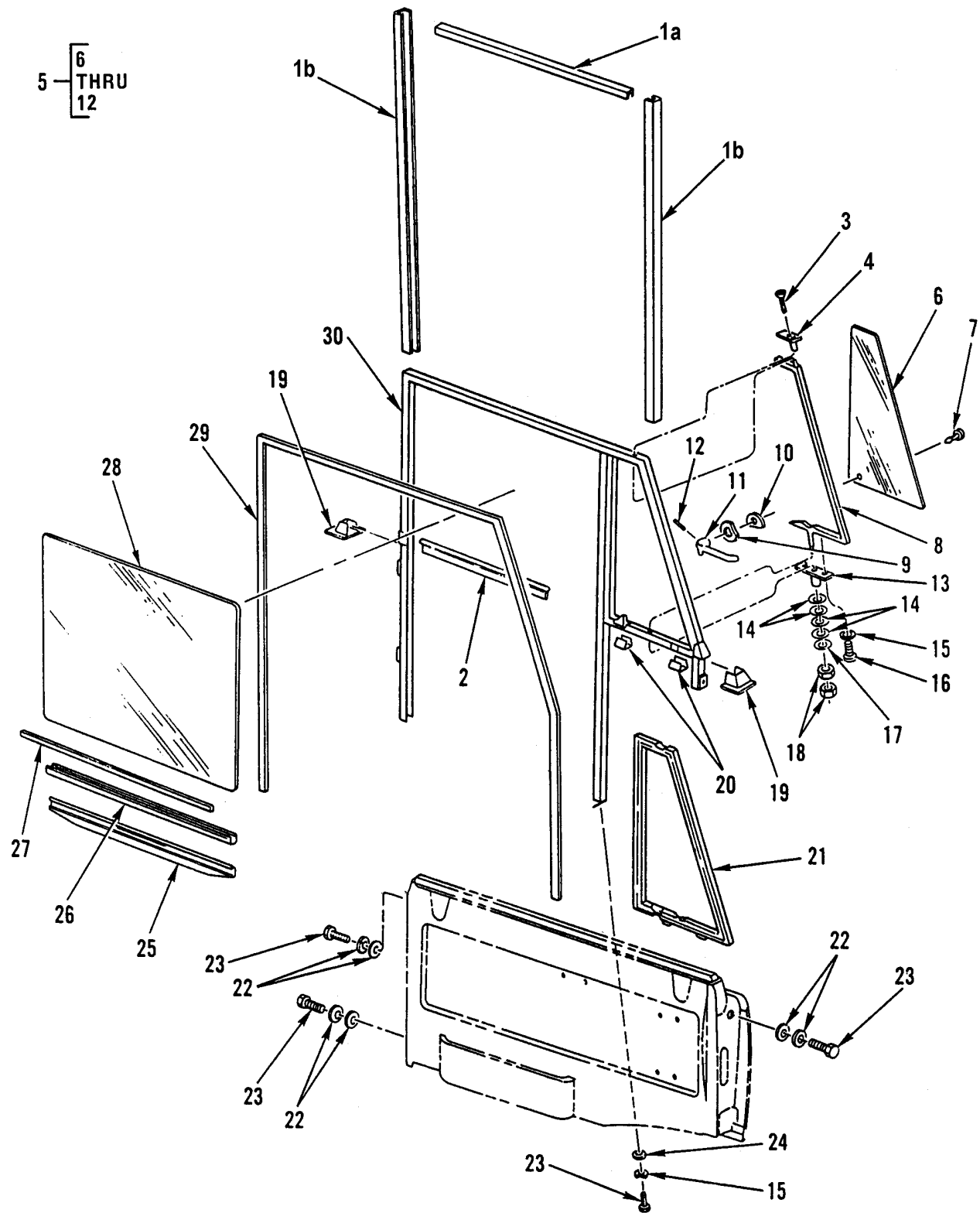

Figure 204. Fenders, Running Boards with Mounting and Attaching Parts, Outriggers, Windshield, Glass, Etc. – Left Vehicular Window and Right Vehicular Window (Left Door Illustrated).

(1) ITEM NO	(2) SMR CODE	(3) NSN	(4) CAGEC	(5) PART NUMBER	(6) DESCRIPTION AND USABLE ON CODES (UOC)	(7) QTY
GROUP 1802						
FIG. 204 FENDERS, RUNNING BOARDS WITH MOUNTING AND ATTACHING PARTS, OUTRIGGERS, WINDSHIELD, GLASS, ETC. - WINDOW, VEHICULAR LEFT 406 720 02 55, WINDOW, VEHICULAR RIGHT 406 720 03 55 (LEFT DOOR ILLUSTRATED)						
1a	MOOZZ		64678	000 985 45 30X 530	SEAL, NONMETALLIC LH MAKE FROM CAGE 64678 P/N 000 985 45 30, CUT TO 530 MM.....	1
1b	MOOZZ		64678	000 985 45 30X 940	SEAL, NONMETALLIC RH MAKE FROM CAGE 64678 P/N 000 985 45 30, CUT TO 940 MM.....	2
2	MOOZZ		64678	001 987 06 52X 512	SEAL, RUBBER CHANNEL MAKE FROM CAGE 64678 P/N 001 987 06 52, 512 MM.....	1
3	PFOZZ	5305-01-247-2730	64678	000966 004015	SCREW, MACHINE.....	1
4	PFOZZ	2590-01-236-4512	64678	406 725 02 53	MOUNTING, TOP.....	1
5	PFOZZ	2510-01-237-6453	64678	406 720 02 55	WINDOW, VEHICULAR LEFT.....	1
5	PFOZZ	2510-01-237-6455	64678	406 720 03 55	WINDOW, VEHICULAR RIGHT.....	1
6	PFOZZ	2510-01-237-6454	64678	406 725 02 10	.WINDOW, VEHICULAR.....	1
7	KFOZZ		64678	180 725 01 62	.AXLE PART OF KIT P/N 347 586 00 67 PART OF KIT P/N 347 586 01 67.....	1
8	XAOZZ		19207	NPN-141	.FRAME, WINDOW.....	1
9	KFOZZ		64678	000 990 02 48	.DISC PART OF KIT P/N 347 586 00 67 PART OF KIT P/N 347 586 01 67.....	1
10	KFOZZ		D8046	322 725 00 66	.DISC PART OF KIT P/N 347 586 00 67 PART OF KIT P/N 347 586 01 67.....	1
11	KFOZZ		64678	312 725 00 79	.GRINDER, RUBBER LEFT PART OF KIT P/N 347 586 00 67.....	1
11	KFOZZ		D8046	312 725 01 79	.GRINDER, RUBBER RIGHT PART OF KIT P/N 347 586 01 67.....	1
12	KFOZZ		64678	001472 002000	.PIN PART OF KIT P/N 347 586 00 67 PART OF KIT P/N 347 586 01 67.....	1
13	PFOZZ	2510-01-237-3527	64678	406 725 03 53	BRACKET, MOUNTING, BO.....	1
14	PFOZZ	5310-12-146-1832	D8046	000 993 45 26	WASHER, SPRING TENSILE.....	4
15	PFOZZ	5310-01-166-5886	S3465	4536226-752	WASHER, SPRING TENSILE.....	4
16	PFOZZ	5305-01-240-0841	64678	914022 005101	SCREW, MACHINE SLOT.....	2
17	PFOZZ	5310-01-249-4201	64678	000 984 25 56	WASHER, FLAT.....	1
18	PFOZZ	5310-01-171-4689	S3465	4536226-786	NUT, PLAIN, HEXAGON.....	2
19	PFOZZ	5330-01-242-0721	64678	406 727 02 98	GASKET.....	2

(1) ITEM NO	(2) SMR CODE	(3) NSN	(4) CAGEC	(5) PART NUMBER	(6) DESCRIPTION AND USABLE ON CODES (UOC)	(7) QTY
20	PFOZZ	2510-01-237-3536	64678	406 725 00 47	ADAPTER.....	2
21	PFOZZ	5330-01-242-0780	64678	406 725 02 20	SEAL, NONMETALLIC SP LEFT WINDOW.....	1
21	PCOZZ	5330-01-241-6459	64678	406 725 03 20	SEAL, NONMETALLIC SP RIGHT WINDOW...	1
22	PFOZZ	5310-01-249-6806	64678	000125 007408	WASHER, FLAT	6
23	PFOZZ	5305-01-248-3222	64678	000933 005039	SCREW, CAP, HEXAGON H.....	5
24	PFOZZ	5310-01-247-6854	15526	9021 5	WASHER, FLAT	2
25	PFOZZ	2540-01-237-6459	64678	673 725 00 01	CHANNEL, LIFT, VEHICL	1
26	MOOZZ		64678	001 987 42 57X 365	SEAL, RUBBER STRIP MAKE FROM CAGE 64678 P/N 001 987 42 57, 365 MM.....	1
27	MOOZZ		64678	001 989 95 85X 440	TAPE, ADHESIVE, RUBBE MAKE FROM CAGE 64678 P/N 001 989 95 85, 440 MM.....	1
28	PFOZZ	2510-01-237-6452	64678	406 725 03 10	WINDOW, VEHICULAR.....	1
29	PFOZZ	5330-01-241-1489	64678	419 727 00 30	SEAL, NONMETALLIC SP LEFT WINDOW.....	1
29	PFOZZ	5330-01-241-2600	64678	419 727 01 30	SEAL, NONMETALLIC SP RIGHT WINDOW...	1
30	PFOZZ	2510-01-236-7257	64678	406 720 06 30	FRAME, STRUCTURAL, VE	1
30	PFOZZ	2590-01-236-4513	64678	406 720 10 30	FRAME ASSEMBLY, RIGH.....	1

END OF FIGURE

**UNIT, DIRECT SUPPORT AND
GENERAL SUPPORT MAINTENANCE**

**SMALL EMPLACEMENT EXCAVATOR (SEE) AND
HIGH MOBILITY MATERIAL HANDLER (HMMH)**

**FENDERS, RUNNING BOARDS WITH MOUNTING AND ATTACHING PARTS, OUTRIGGERS, WINDSHIELD,
GLASS, ETC. – FRONT AND REAR WINDOWS**

REPAIR PARTS LIST

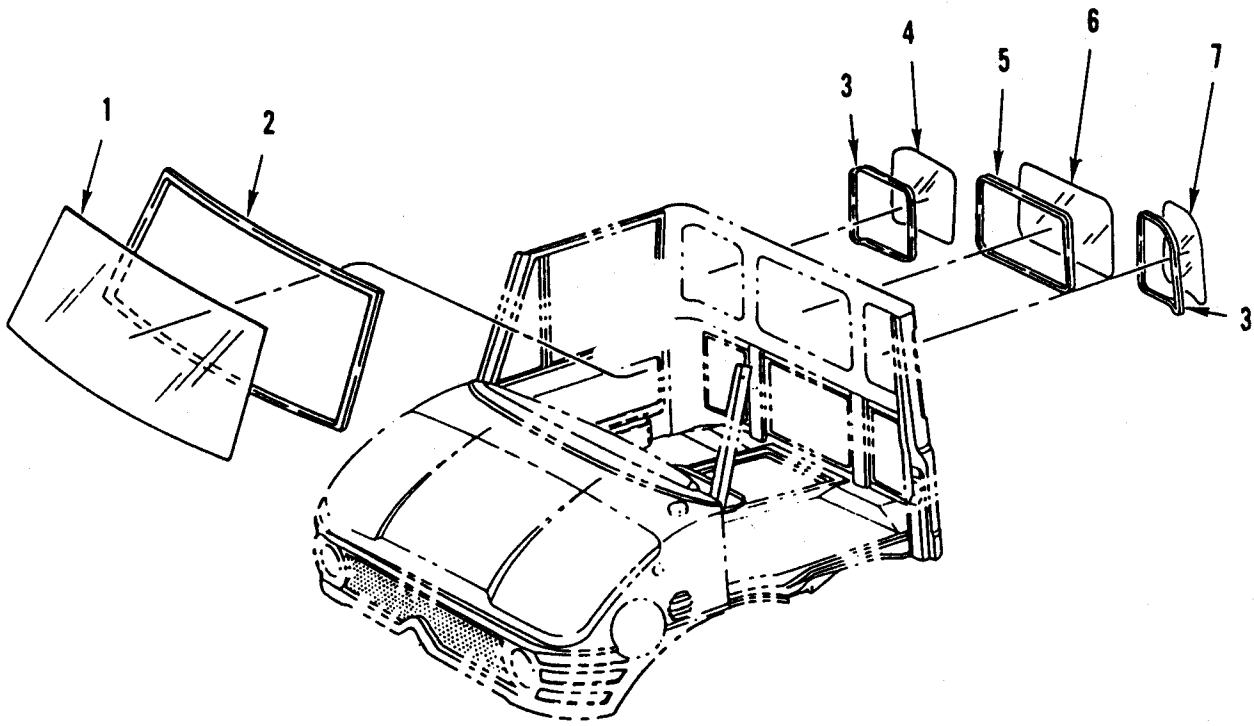

Figure 205. Fenders, Running Boards with Mounting and Attaching Parts, Outriggers, Windshield, Glass, Etc. – Front and Rear Windows.

(1) ITEM NO	(2) SMR CODE	(3) NSN	(4) CAGEC	(5) PART NUMBER	(6) DESCRIPTION AND USABLE ON CODES (UOC)	(7) QTY
					GROUP 1802	
					FIG. 205 FENDERS, RUNNING BOARDS WITH MOUNTING AND ATTACHING PARTS, OUTRIGGERS, WINDSHIELD, GLASS, ETC. – FRONT AND REAR WINDOWS	
1	PFFZZ	2510-01-237-6449	64678	406 671 52 10	WINDOW,VEHICULAR.....	1
2	PAFZZ	5330-01-246-9583	64678	406 671 00 20	SEAL,NONMETALLIC SP	1
3	PFFZZ	5330-01-248-4413	64678	406 678 02 20	GASKET	2
4	PFFZZ	2510-01-238-5799	64678	406 678 03 10	WINDOW,VEHICULAR.....	1
5	PFFZZ	5330-01-247-2778	64678	406 678 04 20	SEAL,NONMETALLIC SP	1
6	PFFZZ	2510-01-237-6450	64678	406 678 01 10	WINDOW,VEHICULAR.....	1
7	PFFZZ	2510-01-237-6451	64678	406 678 02 10	WINDOW,VEHICULAR.....	1
END OF FIGURE						

**UNIT, DIRECT SUPPORT AND
GENERAL SUPPORT MAINTENANCE**

**SMALL EMPLACEMENT EXCAVATOR (SEE) AND
HIGH MOBILITY MATERIAL HANDLER (HMMH)**

**DRAIN VALVES, DRAIN PLUGS, ETC. –
CAB DRAIN PLUG**

REPAIR PARTS LIST

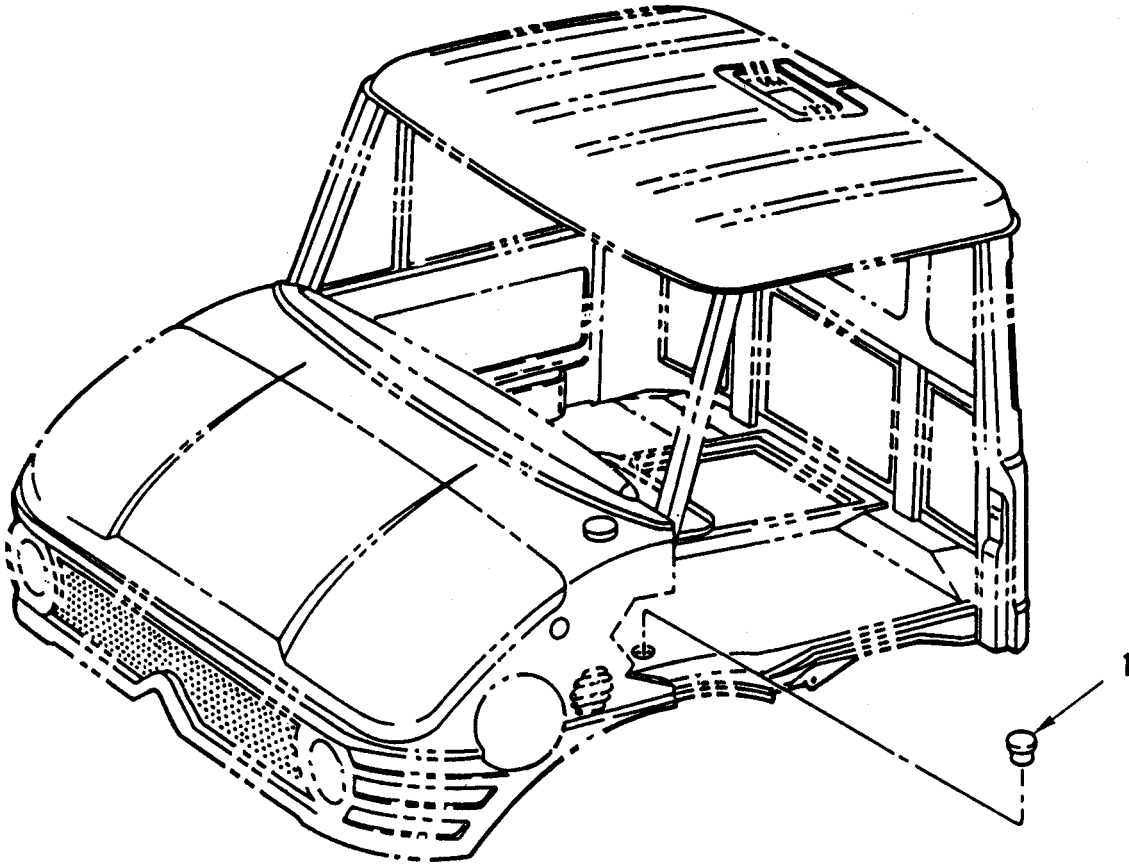

Figure 206. Drain Valves, Drain Plugs, Etc. – Cab Drain Plug.

(1) ITEM NO	(2) SMR CODE	(3) NSN	(4) CAGEC	(5) PART NUMBER	(6) DESCRIPTION AND USABLE ON CODES (UOC)	(7) QTY
					GROUP 1804	
					FIG. 206 DRAIN VALVES, DRAIN PLUGS, ETC. – CAB DRAIN PLUG	
1	PFOZZ	5340-01-246-9498	64678	915042 015000	PLUG,PROTECTIVE,DUS.....	1
END OF FIGURE						

**UNIT, DIRECT SUPPORT AND
GENERAL SUPPORT MAINTENANCE**

**SMALL EMPLACEMENT EXCAVATOR (SEE) AND
HIGH MOBILITY MATERIAL HANDLER (HMMH)**

FLOORS, SUBFLOORS, AND RELATED COMPONENTS – FRONT CAB MOUNTING

REPAIR PARTS LIST

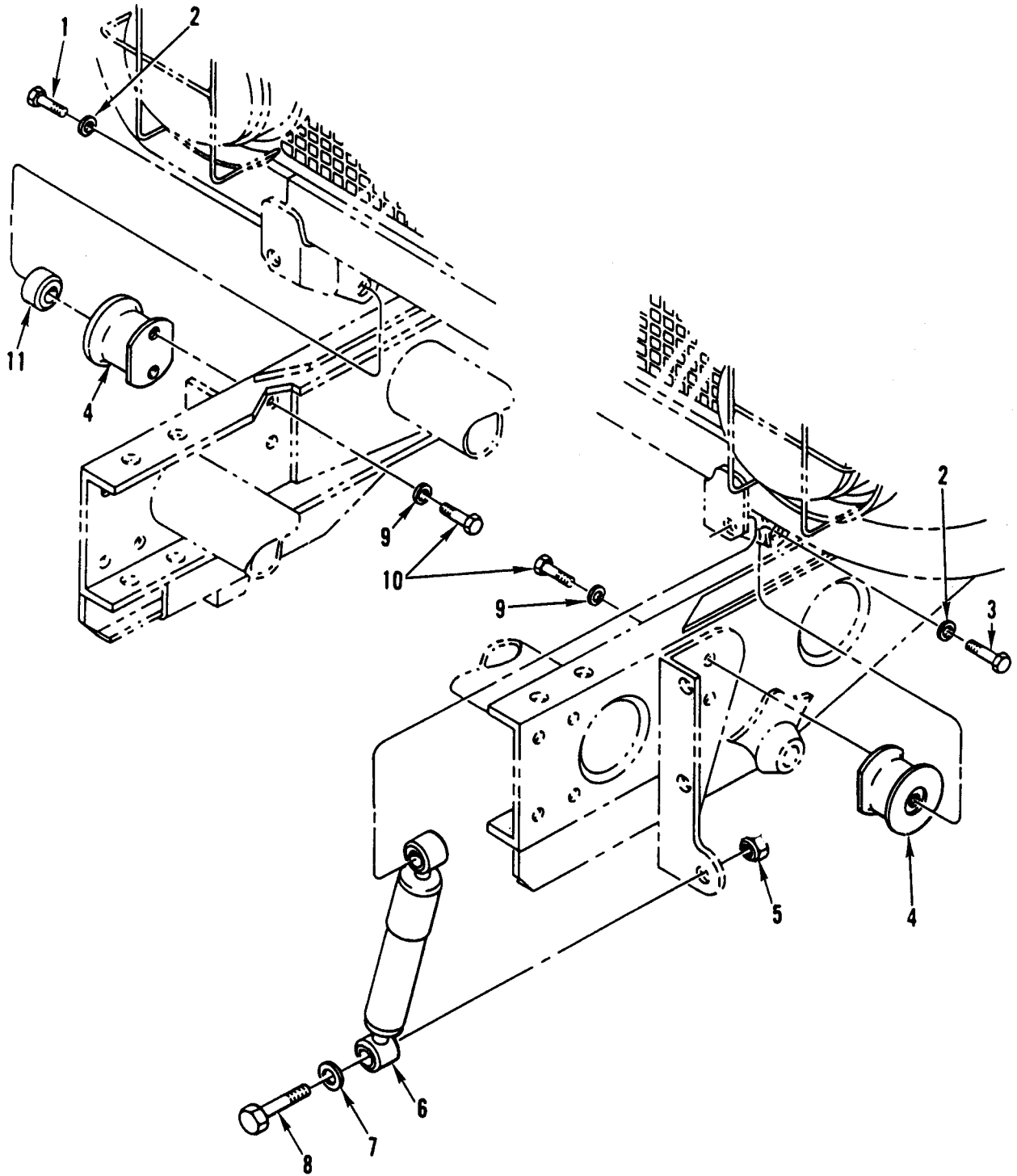

Figure 207. Floors, Subfloors, and Related Components – Front Cab Mounting.

(1) ITEM NO	(2) SMR CODE	(3) NSN	(4) CAGEC	(5) PART NUMBER	(6) DESCRIPTION AND USABLE ON CODES (UOC)	(7) QTY
GROUP 1805						
FIG. 207 FLOORS, SUBFLOORS, AND RELATED COMPONENTS – FRONT CAB MOUNTING						
1	PFOZZ	5306-01-155-3907	56161	10501621	BOLT,MACHINE	1
2	PFOZZ	5310-01-290-6033	64678	900050 013001	WASHER,LOCK	2
3	PFOZZ	5306-01-248-3201	15526	960 45P	BOLT,MACHINE	1
4	PFOZZ	5340-12-312-4088	D0511	741 614 S1	MOUNT,RESILIENT	2
5	PFOZZ	5310-01-238-3201	64678	913004 014002	NUT,SELF-LOCKING,HE	4
6	PAOZZ	2510-01-237-6461	64678	1-0390-27-075-0	SHOCK ABSORBER,DIRE.....	2
7	PFOZZ	5310-01-247-6855	64678	000125 015013	WASHER,FLAT	2
8	PFOZZ	5305-01-244-3990	15526	960M14X1.2560P	SCREW,CAP,HEXAGON H.....	4
9	PFOZZ	5310-01-174-0436	S3465	4537800-128	WASHER,SPRING TENS.....	4
10	PFOZZ	5306-01-174-7550	S3465	4537800-129	BOLT,MACHINE	4
11	PFOZZ	5365-01-245-8829	64678	416 611 50 30	SPACER,SLEEVE	1
END OF FIGURE						

**UNIT, DIRECT SUPPORT AND
GENERAL SUPPORT MAINTENANCE**

**SMALL EMPLACEMENT EXCAVATOR (SEE) AND
HIGH MOBILITY MATERIAL HANDLER (HMMH)**

FLOORS, SUBFLOORS, AND RELATED COMPONENTS – REAR CAB MOUNTING

REPAIR PARTS LIST

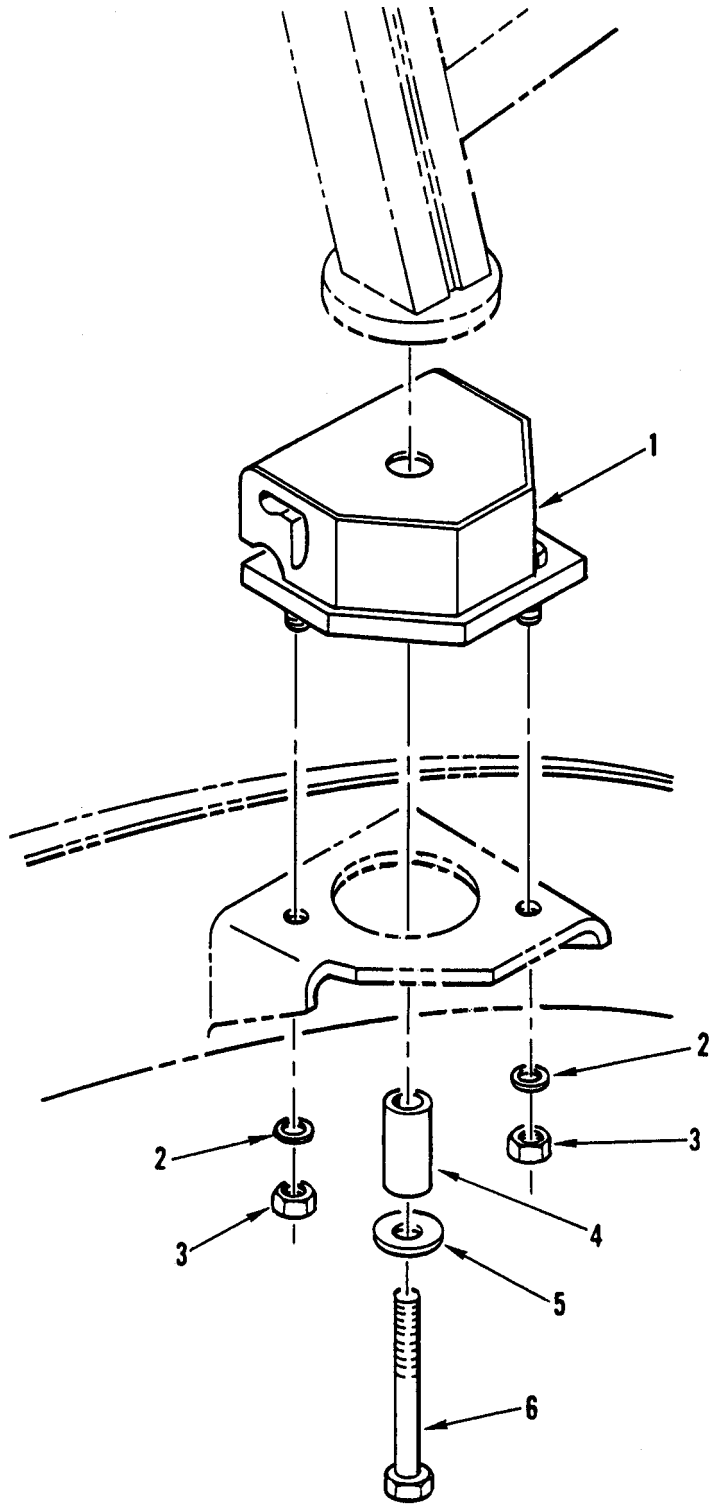

Figure 208. Floors, Subfloors, and Related Components – Rear Cab Mounting.

(1) ITEM NO	(2) SMR CODE	(3) NSN	(4) CAGEC	(5) PART NUMBER	(6) DESCRIPTION AND USABLE ON CODES (UOC)	(7) QTY
					GROUP 1805	
					FIG. 208 FLOORS, SUBFLOORS, AND RELATED COMPONENTS – REAR CAB MOUNTING	
1	PCOZZ	5342-01-272-8436	D0511	741 997 S1	MOUNT,RESILIENT RIGHT	1
1	PFOZZ	5340-12-312-7253	D0511	741 977 S2	MOUNT,RESILIENT LEFT	1
2	PFOZZ	5310-01-174-7615	S3465	4537800-780	WASHER,FLAT	4
3	PFOZZ	5310-01-167-1863	S3465	4537800-712	NUT,PLAIN,HEXAGON	4
4	PFOZZ	5365-01-259-4120	64678	416 891 02 53	SPACER,SLEEVE	2
5	PFOZZ	5310-01-247-6856	64678	007349 015003	WASHER,FLAT	2
6	PFOZZ	5305-01-242-6990	15526	960 M14X1.5 100 P	SCREW,CAP,HEXAGON H W/SHANK.....	2
					END OF FIGURE	

**UNIT, DIRECT SUPPORT AND
GENERAL SUPPORT MAINTENANCE**

**SMALL EMPLACEMENT EXCAVATOR (SEE) AND
HIGH MOBILITY MATERIAL HANDLER (HMMH)**

**FLOORS, SUBFLOORS, AND RELATED COMPONENTS –
ACCESS COVER 419 683 01 15**

REPAIR PARTS LIST

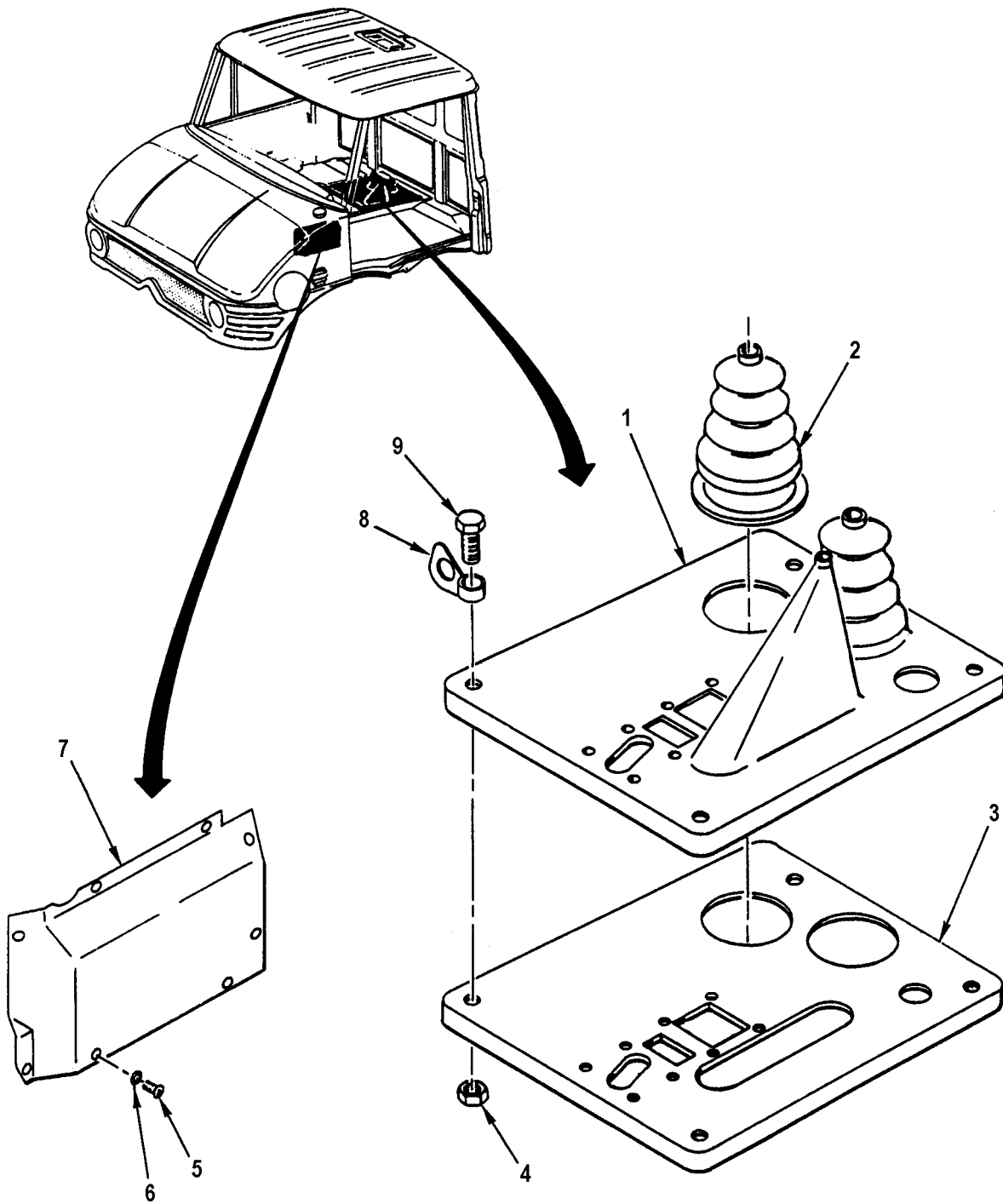

Figure 209. Floors, Subfloors, and Related Components – Access Cover.

(1) ITEM NO	(2) SMR CODE	(3) NSN	(4) CAGEC	(5) PART NUMBER	(6) DESCRIPTION AND USABLE ON CODES (UOC)	(7) QTY
					GROUP 1805	
					FIG. 209 FLOORS, SUBFLOORS, AND RELATED COMPONENTS – COVER, ACCESS 419 683 01 15	
1	PFOZZ	5340-01-237-6181	64678	419 683 01 15	COVER,ACCESS	1
2	PFOZZ	9390-01-263-3625	D2480	B1140	.BELLOWS,PROTECTION	1
3	XDOZZ		19207	NPN-143	.PLATE,COVER.....	1
4	PFOZZ	5310-01-240-2660	64678	419 680 00 08	NUT,PLAIN,HEXAGON	4
5	PFOZZ	5305-01-246-5763	64678	007985 006161	SCREW,MACHINE	8
6	PFOZZ	5310-01-240-1294	15526	9021-6	WASHER,FLAT	8
7	PFOZZ	2510-01-245-2904	64678	406 616 06 36	FRAME SECTION,STRUC	1
8	PFOZZ	2540-01-237-6409	64678	007463 008001	HANDLE COVER	4
9	PFOZZ	5306-01-176-1338	S3465	4537800-245	BOLT,MACHINE	4
					END OF FIGURE	

**UNIT, DIRECT SUPPORT AND
GENERAL SUPPORT MAINTENANCE**

**SMALL EMPLACEMENT EXCAVATOR (SEE) AND
HIGH MOBILITY MATERIAL HANDLER (HMMH)**

UPHOLSTERY SEATS AND CARPETS – BACKHOE ADJUSTABLE SEAT

REPAIR PARTS LIST

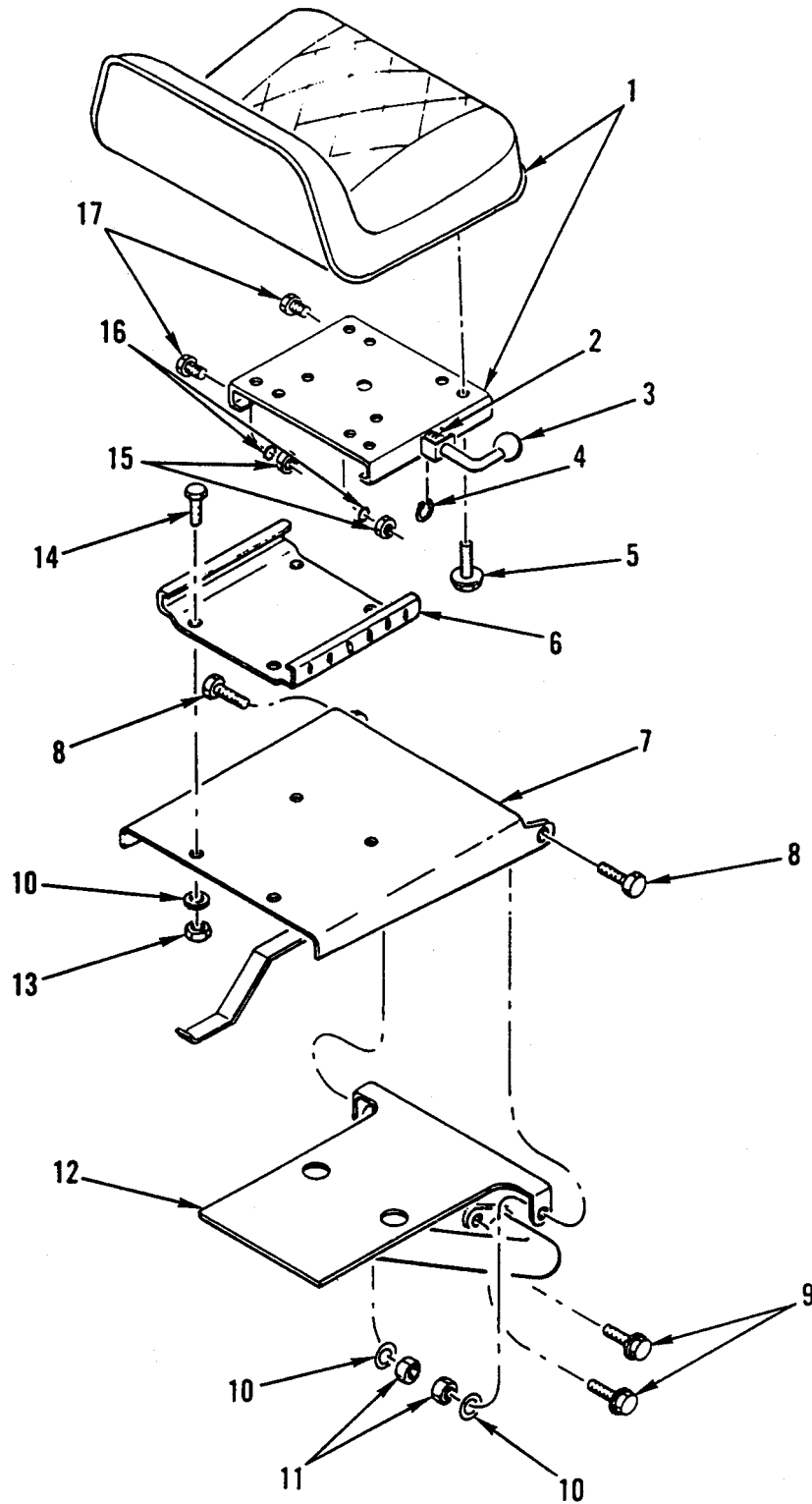

Figure 210. Upholstery Seats and Carpets – Backhoe Adjustable Seat.

(1) ITEM NO	(2) SMR CODE	(3) NSN	(4) CAGEC	(5) PART NUMBER	(6) DESCRIPTION AND USABLE ON CODES (UOC)	(7) QTY
					GROUP 1806	
					FIG. 210 UPHOLSTERY SEATS AND CARPETS – BACKHOE ADJUSTABLE SEAT	
1	PAOZZ	2540-00-474-6815	10988	R48272	SEAT,VEHICULAR TABLE UOC:GE1.....	1
2	PAOZZ	5360-01-312-7721	10988	N8342	SPRING,HELICAL COMP UOC:GE1.....	1
3	PAOZZ	5340-01-316-2706	10988	D40765	PLUNGER,DETENT UOC:GE1.....	1
4	PFOZZ	5325-01-417-5714	10988	A27810	RING,RETAINING UOC:GE1.....	1
5	PAOZZ	5306-01-332-7185	64678	23-11007-100	BOLT,MACHINE UOC:GE1.....	4
6	PAOZZ	2540-01-242-9523	10988	D31307	SLIDE,SEAT AT UOC:GE1.....	1
7	PAOZZ	2540-01-247-8638	10988	R52049	PLATE,SEAT,VEHICULA UOC:GE1.....	1
8	PAOZZ	5306-00-508-8946	10988	F42236	BOLT,SHOULDER BELT,7/16-20UNF X 1/4 UOC:GE1.....	2
9	PAOZZ	5305-01-263-9997	10988	121-429	SCREW,CAP,HEXAGON H X HEAD,NO- LOCK,BLACK TEFLON,1/2-13UNC X 3/8 UOC:GE1.....	2
10	PAOZZ	5310-01-244-4519	10988	192-22	WASHER,LOCK 7/16,ZP UOC:GE1.....	6
11	PAOZZ	5310-00-835-2036	96906	MS35691-29	NUT,PLAIN,HEXAGON NF,ZP UOC:GE1.....	2
12	PAOZZ	2540-01-256-9154	10988	R53984	PEDESTAL,SEAT UOC:GE1.....	1
13	PAOZZ	5310-00-761-6882	10988	129-104	NUT,PLAIN,HEXAGON NC,ZP UOC:GE1.....	4
14	PAOZZ	5305-01-244-4479	10988	413-716	SCREW,CAP,HEXAGON H 7/16-14UNC X 1, ZP UOC:GE1.....	4
15	PAOZZ	5310-01-066-5480	10988	25-104	NUT,PLAIN,HEXAGON UOC:GE1.....	2
16	PAOZZ	5310-00-582-5965	02614	N405P41B6	WASHER,LOCK UOC:GE1.....	2
17	PAOZZ	5305-00-068-0498	96906	MS90725-1	SCREW,CAP,HEXAGON H 1/4-20 UNC X 3/8 UOC:GE1.....	2
END OF FIGURE						

**UNIT, DIRECT SUPPORT AND
GENERAL SUPPORT MAINTENANCE**

**SMALL EMPLACEMENT EXCAVATOR (SEE) AND
HIGH MOBILITY MATERIAL HANDLER (HMMH)**

**UPHOLSTERY SEATS AND CARPETS –
VEHICULAR SEAT 416 910 51 01,
VEHICULAR SEAT BACK CUSHION 416 910 00 33,
VEHICULAR SEAT CUSHION 416 910 01 31,
AND VEHICULAR SEAT 421 910 06 20**

REPAIR PARTS LIST

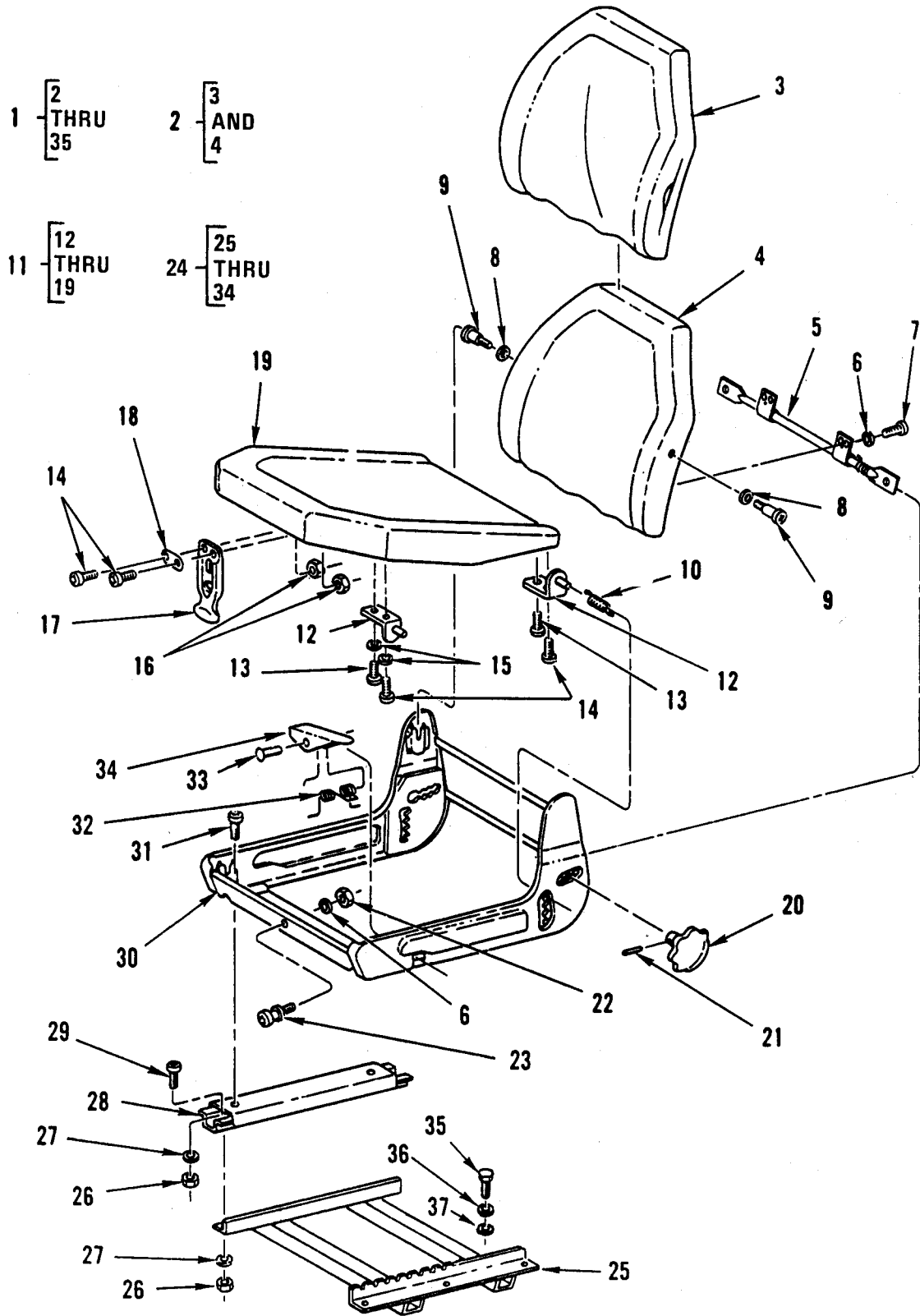

Figure 211. Upholstery Seats and Carpets – Vehicular Seat, Vehicular Seat Back Cushion, Vehicular Seat Cushion, and Vehicular Seat.

(1) ITEM NO	(2) SMR CODE	(3) NSN	(4) CAGEC	(5) PART NUMBER	(6) DESCRIPTION AND USABLE ON CODES (UOC)	(7) QTY
GROUP 1806						
FIG. 211 UPHOLSTERY SEATS AND CARPETS – SEAT, VEHICULAR 416 910 51 01, CUSHION, SEAT BACK, VEHICULAR 416 910 00 33, CUSHION, SEAT, VEHICULAR 416 910 01 31, AND SEAT, VEHICULAR 421 910 06 20						
1	PFOOO	2540-01-237-6457	64678	416 910 51 01	SEAT,VEHICULAR	1
2	PFOOO	2540-01-237-6456	64678	416 910 00 33	.CUSHION,SEAT BACK,V	1
3	PFOZZ	2540-01-237-8396	64678	416 910 00 47	..COVER,SEAT,VEHICULA	1
4	XAOZZ		19207	NPN-144	..CUSHION,SEAT BACK	1
5	XAOZZ		64678	421 910 00 61	..BAR,SEAT BACK	1
6	PFOZZ	5310-01-171-2356	S3465	4536226-920	..WASHER,SPRING TENSI.....	5
7	PFOZZ	5305-01-247-2734	64678	007985 006193	..SCREW,MACHINE	4
8	PFOZZ	5310-01-249-7638	64678	153 990 06 40	..WASHER,FLAT	2
9	PFOZZ	5305-01-247-2744	64678	406 984 04 31	..SCREW,SHOULDER	2
10	PFOZZ	5360-01-252-3582	64678	421 918 00 37	..SPRING,HELICAL,TORS	1
11	PFOOO	2540-01-237-8392	64678	416 910 01 31	..CUSHION,SEAT,VEHICU	1
12	PFOZZ	5342-01-237-7006	64678	421 910 02 24	..BRACKET,ENGINE ACCE	4
13	PFOZZ	5305-01-247-2738	64678	000 990 19 30	..SCREW,CAP,SOCKET HE	4
14	PFOZZ	5305-01-247-2734	64678	007985 006193	..SCREW,MACHINE	6
15	PFOZZ	5310-01-171-2356	S3465	4536226-920	..WASHER,SPRING TENSI.....	4
16	PFOZZ	5310-01-171-4689	S3465	4536226-786	..NUT,PLAIN,HEXAGON	2
17	PFOZZ	2540-01-237-6368	64678	406 887 02 14	..LATCH,HOOD,VEHICULA	1
18	PFOZZ	2590-01-237-6430	64678	406 887 00 56	..PAD,CUSHIONING	1
19	XAOZZ		19207	NPN-145	..CUSHION,SEAT,VEHICU	1
20	PFOZZ	5355-01-255-3940	64678	421 918 00 60	..KNOB.....	1
21	PAOZZ	5315-01-247-2832	64678	007346 006002	..PIN,SPRING	1
22	PFOZZ	5310-01-171-4689	S3465	4536226-786	..NUT,PLAIN,HEXAGON	1
23	PFOZZ	5305-01-247-3691	64678	406 887 50 71	..SCREW,EXTERNALLY RE	1
24	PFOOO	2540-01-237-8398	64678	421 910 06 20	..SEAT,VEHICULAR	1
25	PAOZZ	2540-01-237-1807	64678	421 910 02 20	..FRAME,SEAT,VEHICULA	1
26	PFOZZ	5310-01-171-4689	S3465	4536226-786	..NUT,PLAIN,HEXAGON	10
27	PFOZZ	5310-01-171-2356	S3465	4536226-920	..WASHER,SPRING TENSI.....	10
28	PAOZZ	2590-01-236-9913	64678	108 910 16 05	..BEZEL,AUTOMOTIVE TR	2
29	PFOZZ	5305-01-247-2734	64678	007985 006193	..SCREW,MACHINE	6
30	XBOZZ		64678	421 910 50 20	..FRAMEWORK,SEAT,TOP	1
31	PFOZZ	5305-01-246-8433	15526	7985 M6.236 12	..SCREW,MACHINE	4

(1) ITEM NO	(2) SMR CODE	(3) NSN	(4) CAGEC	(5) PART NUMBER	(6) DESCRIPTION AND USABLE ON CODES (UOC)	(7) QTY
32	PFOZZ	5360-01-248-1590	64678	406 919 11 37	..SPRING,HELICAL,TORS	1
33	PFOZZ	5315-01-247-2837	64678	007341 005104	..PIN,STRAIGHT,HEADLE	1
34	PAOZZ	2540-01-237-7083	64678	406 919 01 61	..LEVER,REMOTE CONTRO	1
35	PFOZZ	5306-01-273-4495	D8046	000933 008131	BOLT,MACHINE DRIVER'S SEAT TO FLOOR	4
36	PFOZZ	5310-01-174-0436	S3465	4537800-128	WASHER,SPRING TENS.....	4
37	PFOZZ	5310-01-237-5224	64678	000125 008413	WASHER,FLAT	4

END OF FIGURE

**UNIT, DIRECT SUPPORT AND
GENERAL SUPPORT MAINTENANCE**

**SMALL EMPLACEMENT EXCAVATOR (SEE) AND
HIGH MOBILITY MATERIAL HANDLER (HMMH)**

**UPHOLSTERY SEATS AND CARPETS – VEHICULAR SEAT 416 910 51 03,
VEHICULAR SEAT BACK CUSHION 416 910 00 33,
AND VEHICULAR SEAT CUSHION 416 910 00 31**

REPAIR PARTS LIST

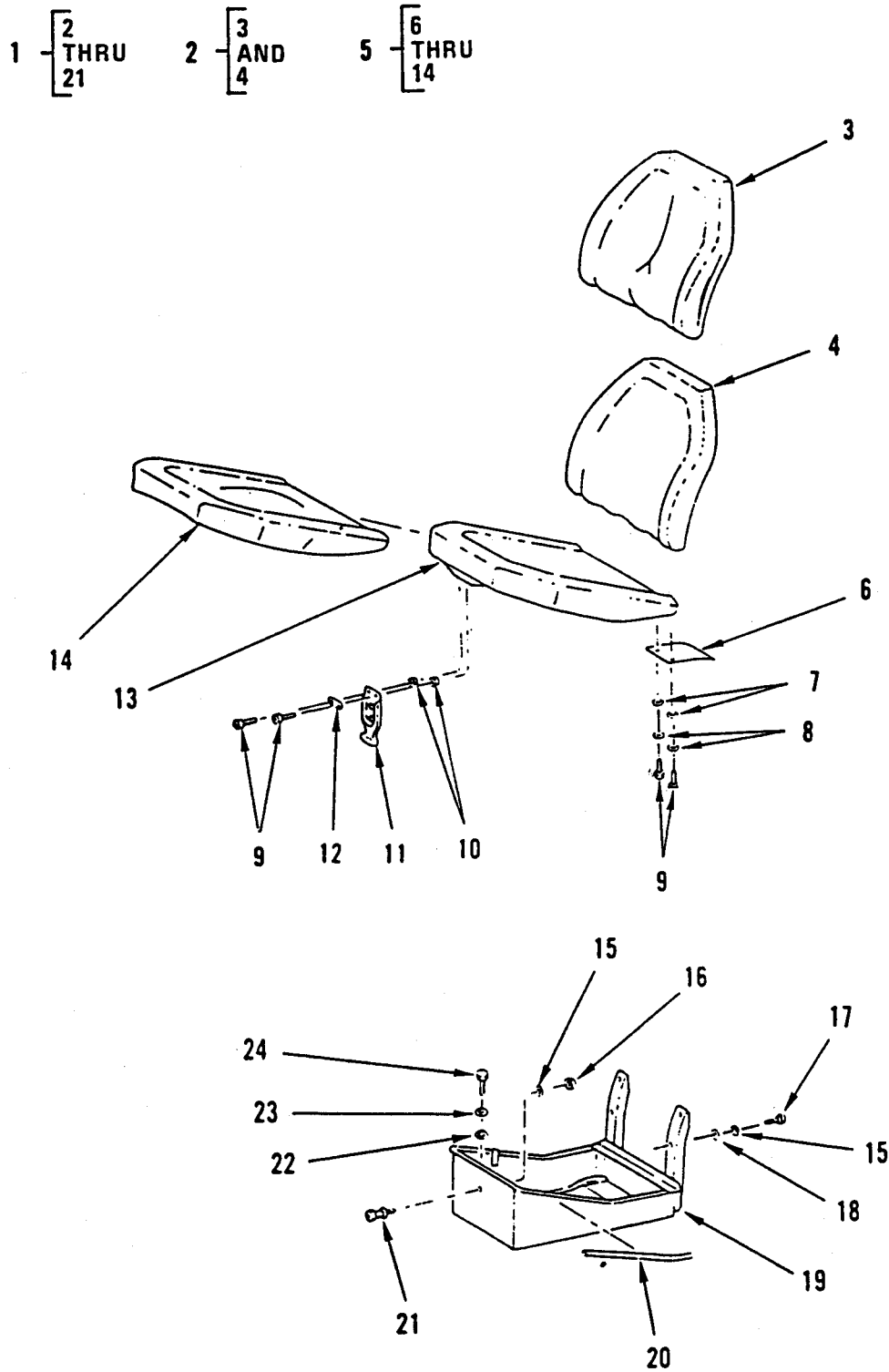

Figure 212. Upholstery Seats and Carpets – Vehicular Seat, Vehicular Seat Back Cushion, and Vehicular Seat Cushion.

(1) ITEM NO	(2) SMR CODE	(3) NSN	(4) CAGEC	(5) PART NUMBER	(6) DESCRIPTION AND USABLE ON CODES (UOC)	(7) QTY
GROUP 1806						
FIG. 212 UPHOLSTERY SEATS AND CARPETS – SEAT, VEHICULAR 416 910 51 03, CUSHION SEAT BACK, VEHICULAR 416 910 00 33, AND CUSHION, SEAT, VEHICULAR 416 910 00 31						
1	PFOOO	2540-01-239-7699	64678	416 910 51 03	SEAT, VEHICULAR	1
2	PFOOO	2540-01-237-6456	64678	416 910 00 33	.CUSHION, SEAT BACK, V	1
3	PFOZZ	2540-01-237-8396	64678	416 910 00 47	..COVER, SEAT, VEHICULA	1
4	XAOZZ		19207	NPN-146	..CUSHION, SEAT BACK	1
5	PFOOO	2540-01-237-8393	64678	416 910 00 31	.CUSHION, SEAT, VEHICU	1
6	PAOZZ	2530-01-237-7084	64678	421 911 03 11	..DETENT PLATE	2
7	PFOZZ	5310-01-174-7613	S3465	4537800-256	..WASHER, FLAT	4
8	PFOZZ	5310-01-171-2356	S3465	4536226-920	..WASHER, SPRING TENSI	4
9	PFOZZ	5305-01-247-2734	64678	007985 006193	..SCREW, MACHINE	4
10	PFOZZ	5310-01-171-4689	S3465	4536226-786	..NUT, PLAIN, HEXAGON	2
11	PFOZZ	2540-01-237-6368	64678	406 887 02 14	..LATCH, HOOD, VEHICULA	1
12	PFOZZ	2590-01-237-6430	64678	406 887 00 56	..PAD, CUSHIONING	1
13	XAOZZ		19207	NPN-147	..CUSHION, SEAT VEHICU	1
14	PFOZZ	2540-01-237-8395	64678	416 910 00 46	..COVER, SEAT, VEHICULA	1
15	PFOZZ	5310-01-171-2356	S3465	4536226-920	.WASHER, SPRING TENSI	5
16	PFOZZ	5310-01-171-4689	S3465	4536226-786	.NUT, PLAIN, HEXAGON	1
17	PFOZZ	5305-01-247-2734	64678	007985 006193	.SCREW, MACHINE	4
18	PFOZZ	5310-01-174-7613	S3465	4537800-256	.WASHER, FLAT	4
19	PFOZZ	2540-01-237-6979	64678	421 910 00 20	.FRAME, SEAT, VEHICULA	1
20	MOOZZ		64678	001 987 22 72X 320	.GUARD, EDGE MAKE FROM CAGE 64678 P/N 001 987 22 72, CUT TO 320 MM	2
21	PFOZZ	5305-01-247-3691	64678	406 887 50 71	.SCREW, EXTERNALLY RE	1
22	PFOZZ	5310-01-237-5224	64678	000125 008413	WASHER, FLAT	4
23	PFFZZ	5310-01-174-0436	S3465	4537800-128	WASHER, SPRING TENSI	4
24	PFOZZ	5306-01-168-7889	S3465	4537800-791	BOLT, MACHINE	4
END OF FIGURE						

**UNIT, DIRECT SUPPORT AND
GENERAL SUPPORT MAINTENANCE**

**SMALL EMPLACEMENT EXCAVATOR (SEE) AND
HIGH MOBILITY MATERIAL HANDLER (HMMH)**

UPHOLSTERY SEATS AND CARPETS – SEAT BELTS

REPAIR PARTS LIST

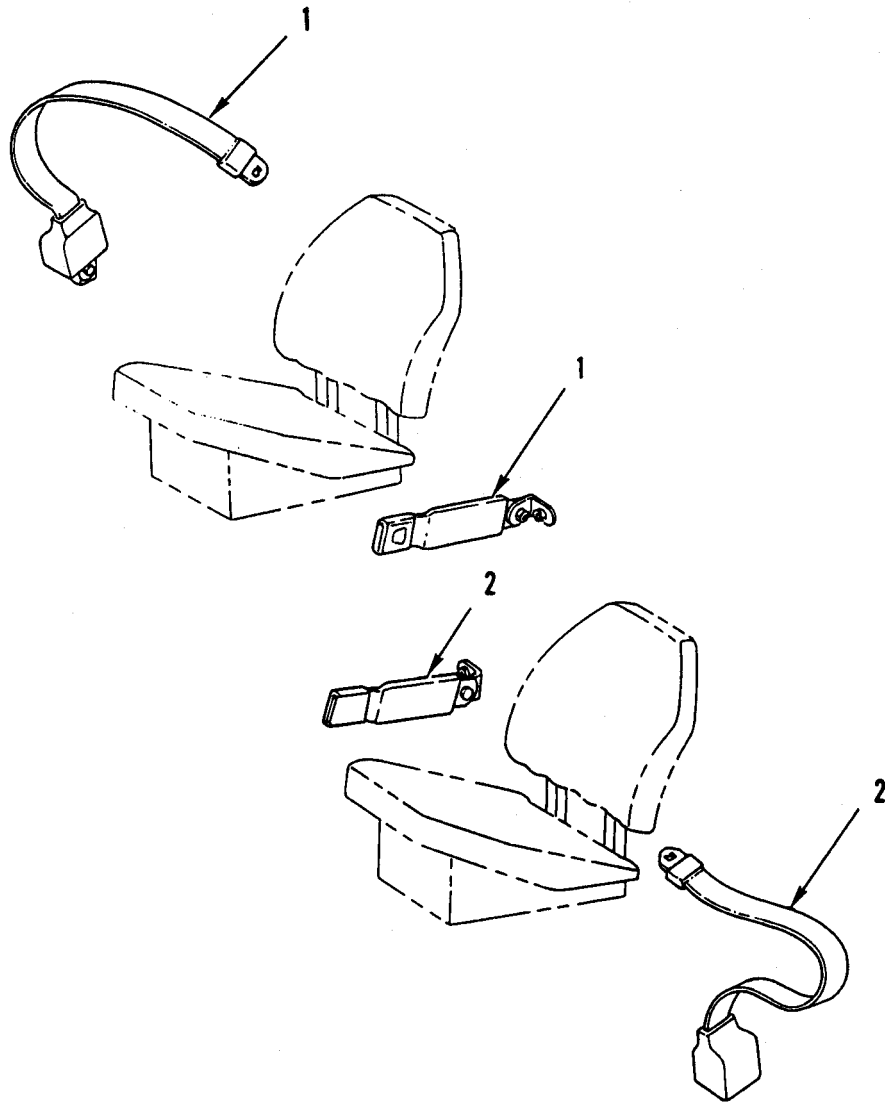

Figure 213. Upholstery Seats and Carpets – Seat Belts.

(1) ITEM NO	(2) SMR CODE	(3) NSN	(4) CAGEC	(5) PART NUMBER	(6) DESCRIPTION AND USABLE ON CODES (UOC)	(7) QTY
					GROUP 1806	
					FIG. 213 UPHOLSTERY SEATS AND CARPETS – SEAT BELTS	
1	PBOZZ	2540-01-244-0295	29944	F04730	BELT,VEHICULAR SAFE	1
2	PBOZZ	2540-01-244-0294	29944	F04729	BELT,VEHICULAR SAFE	1
END OF FIGURE						

**UNIT, DIRECT SUPPORT AND
GENERAL SUPPORT MAINTENANCE**

**SMALL EMPLACEMENT EXCAVATOR (SEE) AND
HIGH MOBILITY MATERIAL HANDLER (HMMH)**

UPHOLSTERY SEATS AND CARPETS – FLOOR LININGS

REPAIR PARTS LIST

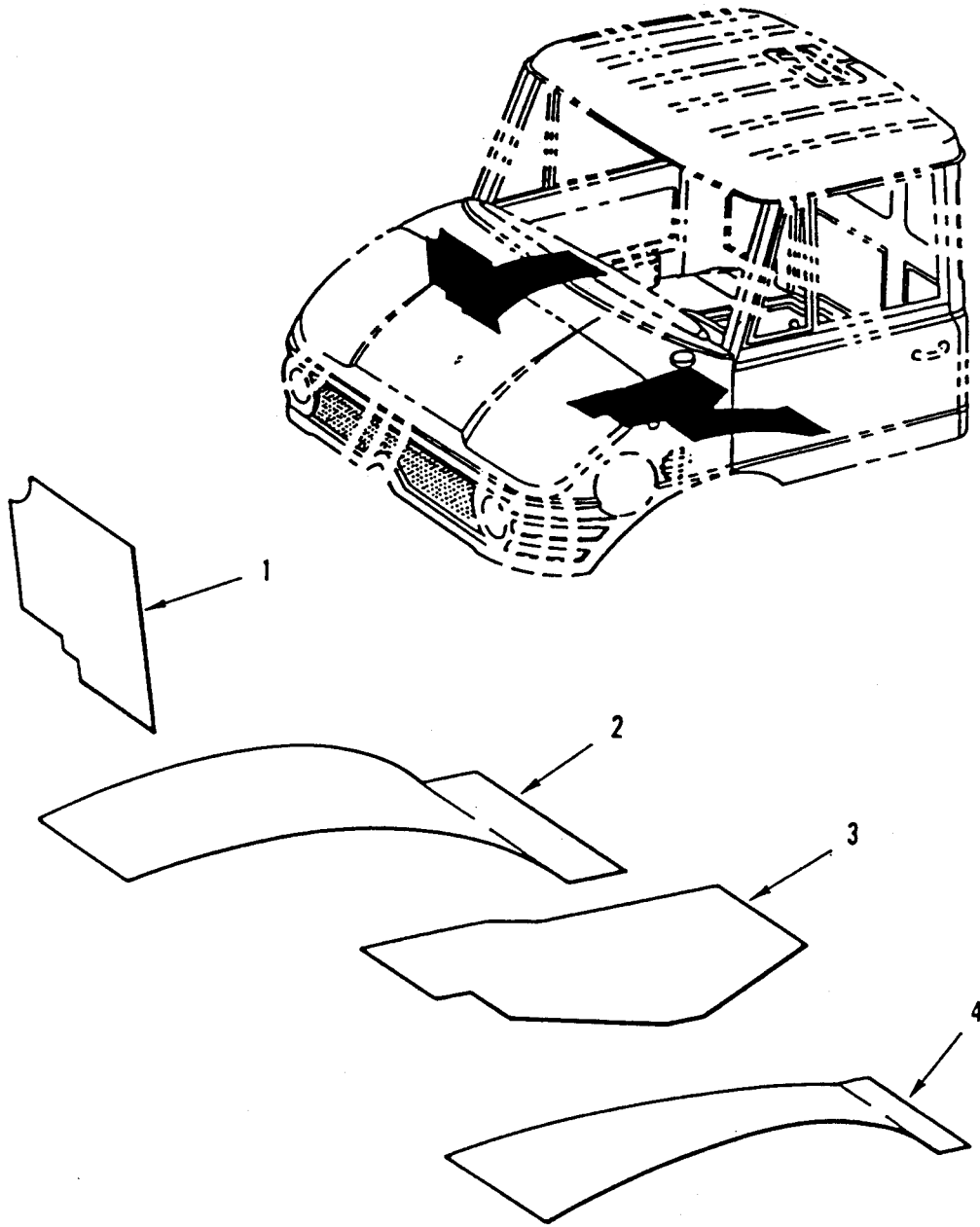

Figure 214. Upholstery Seats and Carpets – Floor Linings.

(1) ITEM NO	(2) SMR CODE	(3) NSN	(4) CAGEC	(5) PART NUMBER	(6) DESCRIPTION AND USABLE ON CODES (UOC)	(7) QTY
GROUP 1806						
FIG. 214 UPHOLSTERY SEATS AND CARPETS – FLOOR LININGS						
1	PFOZZ	2540-01-237-6439	64678	406 684 08 60	MAT,FLOOR.....	1
2	PFOZZ	2540-01-237-6440	64678	406 684 00 60	MAT,FLOOR.....	1
3	PFOZZ	2540-01-237-6438	64678	406 684 07 60	MAT,FLOOR.....	1
4	PFOZZ	2540-01-237-6437	64678	406 684 02 60	MAT,FLOOR.....	1
END OF FIGURE						

**UNIT, DIRECT SUPPORT AND
GENERAL SUPPORT MAINTENANCE**

**SMALL EMPLACEMENT EXCAVATOR (SEE) AND
HIGH MOBILITY MATERIAL HANDLER (HMMH)**

UPHOLSTERY SEATS AND CARPETS – SUN VISOR AND GRIP HANDLES

REPAIR PARTS LIST

(1) ITEM NO	(2) SMR CODE	(3) NSN	(4) CAGEC	(5) PART NUMBER	(6) DESCRIPTION AND USABLE ON CODES (UOC)	(7) QTY
GROUP 1806						
FIG. 215 UPHOLSTERY SEATS AND CARPETS – SUN VISOR AND GRIP HANDLES						
1	PFOZZ	5340-12-300-9841	64678	406 766 00 70	HANDLE,LUGGAGE	1
2	PFOZZ	5340-12-305-8838	D8905	2DG 170	HANDLE,BOW.....	1
3	PFOZZ	5305-01-252-3057	64678	007516 005501	SCREW,TAPPING.....	4
4	PFOZZ	5305-01-240-8888	64678	007516 006503	SCREW,TAPPING.....	2
5	PFOZZ	5325-01-247-3727	64678	381 990 03 92	FASTENER,SPRING TEN.....	7
6	PFOZZ	2510-01-391-0767	64678	419 695 00 25	PANEL,BODY,VEHICULA.....	1
7	PFOZZ	2510-01-272-6726	64678	419 650 01 29	PANEL,BODY,VEHICULA.....	1
8	PFOZZ	2510-01-237-3558	64678	406 657 51 65	PANEL,BODY,VEHICULA.....	1
9	PFOZZ	5340-01-248-4752	64678	000 814 12 01	HOOK,COAT AND HAT.....	2
10	PFOZZ	5320-01-247-5353	64678	406 991 50 80	RIVET,BLIND.....	4
11	PFOZZ	5310-01-249-7641	15526	6797-J4-A	WASHER,LOCK	6
12	PFOZZ	5305-01-294-3033	57730	DIN7985M4X 20-A2 STL	SCREW,MACHINE	6
13	PFOZZ	2540-01-238-7091	D8905	562K 1565	VISOR,SUN,VEHICLE.....	2
END OF FIGURE						

**UNIT, DIRECT SUPPORT AND
GENERAL SUPPORT MAINTENANCE**

**SMALL EMPLACEMENT EXCAVATOR (SEE) AND
HIGH MOBILITY MATERIAL HANDLER (HMMH)**

**STOWAGE RACKS, BOXES, STRAPS, CARRYING CASES, CABLE REELS, HOSE REELS, ETC. –
ACCESSORIES STOWAGE BOX 962948B3,
ACCESS BOX 419 580 71 05,
ACCESS BOX FORWARD DOOR 419 580 71 20,
AND ACCESS DOOR 419 580 70 20**

REPAIR PARTS LIST

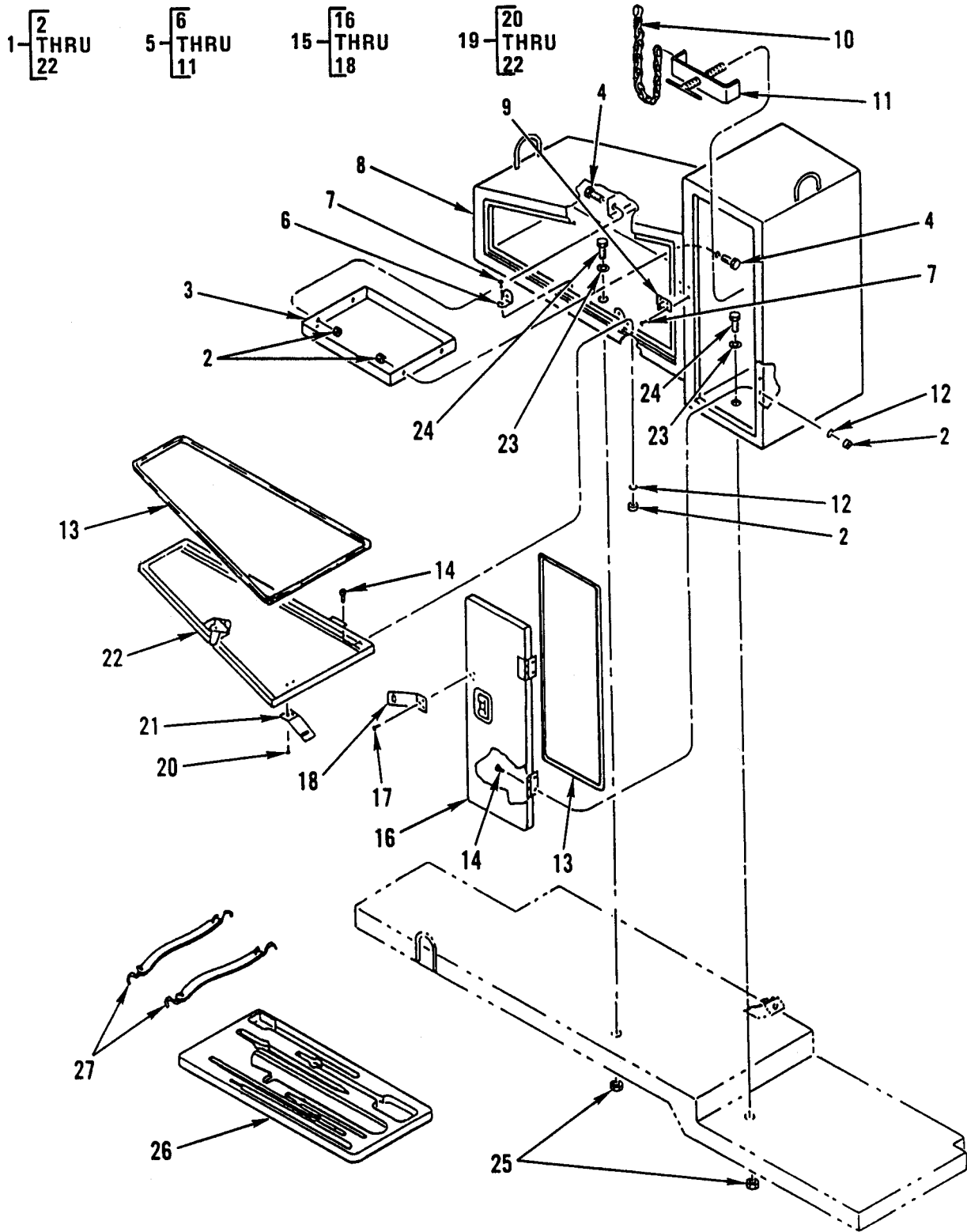

Figure 216. Stowage Racks, Boxes, Straps, Carrying Cases, Cable Reels, Hose Reels, Etc. – Access Boxes, Access Box Forward Door, and Access Door.

(1) ITEM NO	(2) SMR CODE	(3) NSN	(4) CAGEC	(5) PART NUMBER	(6) DESCRIPTION AND USABLE ON CODES (UOC)	(7) QTY
GROUP 1808						
FIG. 216 STOWAGE RACKS, BOXES, STRAPS, CARRYING CASES, CABLE REELS, HOSE REELS, ETC. - BOX, ACCESSORIES STOWAGE 962948B3, BOX, ACCESS 419 580 71 05, DOOR, FORWARD, ACCESS BOX, FORWARD 419 580 71 20, AND DOOR, ACCESS 419 580 70 20						
1	PFOOO	2540-01-243-9980	54209	962948B3	BOX, ACCESSORIES STO UOC:GE1	1
2	PFOZZ	5310-00-913-3366	96906	MS51922-11	.NUT, SELF-LOCKING, HE UOC:GE1	12
3	PFOZZ	2540-01-254-5585	64678	419 585 71 43	.TRAY, ACCESS UOC:GE1	1
4	PFOZZ	5305-00-071-1784	80204	B1821BH044C0 75N	.SCREW, CAP, HEXAGON H UOC:GE1	4
5	PFOOO	2540-01-254-1249	64678	419 580 71 05	.BOX, ACCESS UOC:GE1	1
6	PFOZZ	5340-01-260-8967	64678	419 585 70 41	..BRACKET, ANGLE UOC:GE1	4
7	PFOZZ	5320-01-266-5051	64678	23-11053-000	..RIVET, BLIND UOC:GE1	16
8	XAOZZ		19207	NPN-148	..BOX, STORAGE UOC:GE1	1
9	PFOZZ	5340-01-285-4099	64678	419 585 71 40	..HASP, HINGED UOC:GE1	1
10	PFOZZ	4010-01-264-0271	64678	48-01158-003	..CHAIN, WELDLESS UOC:GE1	1
11	PFOZZ	4910-01-262-5234	64678	419 580 71 90	..CLAMP, HYDRAULIC TOOL UOC:GE1	1
12	PFOZZ	5310-01-237-5224	64678	000125 008413	.WASHER, FLAT UOC:GE1	8
13	MOOZZ		64678	47-02188-001X 3250	.MOLDING, PLASTIC MAKE FROM CAGE 64678 P/N 48-02188-001, CUT TO 3250 MM UOC:GE1	1
14	PFOZZ	5305-01-298-9672	64678	23-9588-075	.SCREW, CAP, SOCKET HE	8
15	PFOZZ	5342-01-260-0530	64678	419 580 71 20	.DOOR, ACCESS BOX FWD UOC:GE1	1
16	XAOZZ		60204	419 585 71 20	..DOOR UOC:GE1	1
17	PFOZZ	5320-01-266-5051	64678	23-11053-000	..RIVET, BLIND UOC:GE1	3
18	PFOZZ	5340-01-285-4099	64678	419 585 74 39	..HASP, HINGED UOC:GE1	1

(1) ITEM NO	(2) SMR CODE	(3) NSN	(4) CAGEC	(5) PART NUMBER	(6) DESCRIPTION AND USABLE ON CODES (UOC)	(7) QTY
19	PFOZZ	5342-01-260-9891	64678	419 580 70 20	.DOOR,ACCESS UOC:GE1.....	1
20	PFOZZ	5320-01-266-5051	64678	23-11053-000	..RIVET,BLIND UOC:GE1.....	3
21	PAOZZ	5340-01-285-4099	64678	419 585 74 39	..HASP,HINGED UOC:GE1.....	1
22	XAOZZ		19207	NPN-149	..DOOR,ACCESS UOC:GE1.....	1
23	PFOZZ	5310-01-243-4704	64678	000125 013008	WASHER,FLAT	4
24	PFOZZ	5305-01-244-8882	15526	933 M12 30F	SCREW,CAP,HEXAGON H.....	4
25	PFOZZ	5310-01-244-4512	15526	934 8 M12X 1.75C	NUT,PLAIN,HEXAGON	4
26	XDOZZ		64678	419 585 70 43	TRAY,PNEUMATIC TOOL UOC:GE1.....	1
27	PFOZZ	3990-01-252-6655	64678	419 585 70 44	TIEDOWN,CARGO,VEHIC TOOL.....	2

END OF FIGURE

**UNIT, DIRECT SUPPORT AND
GENERAL SUPPORT MAINTENANCE**

**SMALL EMPLACEMENT EXCAVATOR (SEE) AND
HIGH MOBILITY MATERIAL HANDLER (HMMH)**

**STOWAGE RACKS, BOXES, STRAPS, CARRYING CASES, CABLE REELS, HOSE REELS, ETC. –
STOWAGE ACCESSORIES BOX 419 580 77 05,
AND STOWAGE BOX LID 419 580 73 20**

REPAIR PARTS LIST

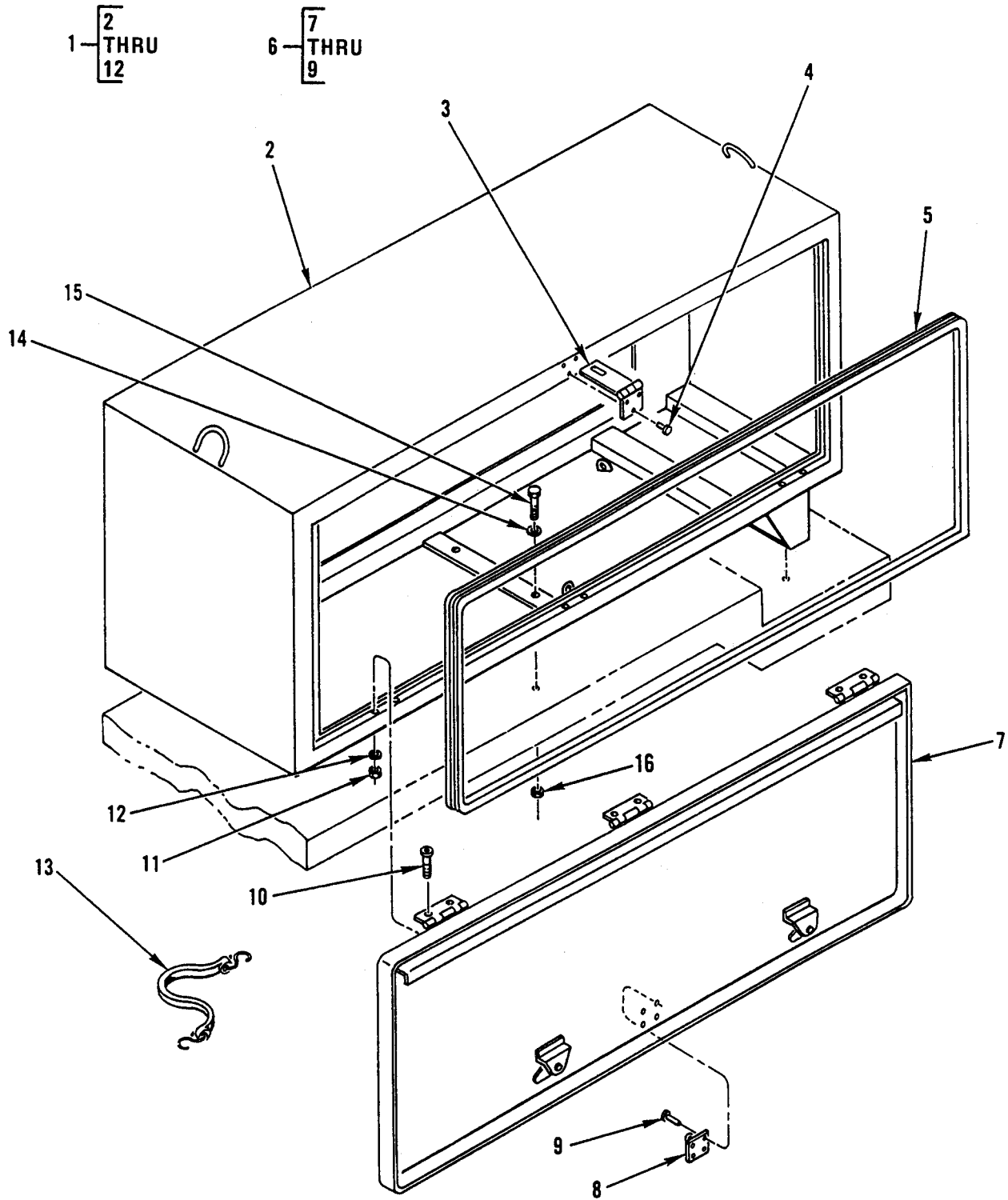

Figure 217. Stowage Racks, Boxes, Straps, Carrying Cases, Cable Reels, Hose Reels Etc. – Stowage Accessories Box and Stowage Box Lid.

(1) ITEM NO	(2) SMR CODE	(3) NSN	(4) CAGEC	(5) PART NUMBER	(6) DESCRIPTION AND USABLE ON CODES (UOC)	(7) QTY
GROUP 1808						
FIG. 217 STOWAGE RACKS, BOXES, STRAPS, CARRYING CASES, CABLE REELS, HOSE REELS, ETC. - BOX, ACCESSORIES, STOWAGE 419 580 77 05, AND LID, BOX, STOWAGE 419 580 73 20						
1	PFOOO	2540-01-293-5733	64678	419 580 77 05	BOX,ACCESSORIES STO UOC:GE4.....	1
2	XAOZZ		64678	419 580 75 05	.BOX,ACCESSORIES STO UOC:GE4.....	1
3	PFOZZ	5340-01-285-4099	64678	419 585 74 39	.HASP,HINGED UOC:GE4.....	1
4	PFOZZ	5320-01-266-5051	64678	23-11053-000	.RIVET,BLIND UOC:GE4.....	3
5	MOOZZ		64678	48-02188-001X 1960	.MOLDING,PLASTIC MAKE FROM CAGE 64678 P/N 48-02188-001,CUT TO 1960 MM UOC:GE4.....	1
6	XAOOO		64678	419 580 73 20	.LID,BOX,STOWAGE UOC:GE4.....	1
7	XAOZZ		19207	NPN-150	..LID,BOX UOC:GE4.....	1
8	PFOZZ	5340-01-285-4099	64678	419 585 71 40	..HASP,HINGED UOC:GE4.....	1
9	PFOZZ	5320-01-266-5051	64678	23-11053-000	..RIVET,BLIND UOC:GE4.....	4
10	PFOZZ	5305-01-285-4924	64678	23-09464-075	.SCREW,CAP,HEXAGON H	6
11	PFOZZ	5310-00-913-3366	96906	MS51922-11	.NUT,SELF-LOCKING,HE UOC:GE4.....	6
12	PFOZZ	5310-01-237-5224	64678	000125 008413	.WASHER,FLAT UOC:GE4.....	6
13	PFOZZ	3990-01-252-6655	64678	419 585 70 44	TIE DOWN,CARGO,VEHI UOC:GE4.....	2
14	PFOZZ	5310-01-243-4704	64678	000125 013008	WASHER,FLAT UOC:GE4.....	4
15	PFOZZ	5305-01-244-8882	15526	933 M12 30F	SCREW,CAP,HEXAGON H UOC:GE4.....	4
16	PFOZZ	5310-01-244-4512	15526	934 8 M12X 1.75C	NUT,PLAIN,HEXAGON UOC:GE4.....	4
END OF FIGURE						

**UNIT, DIRECT SUPPORT AND
GENERAL SUPPORT MAINTENANCE**

**SMALL EMPLACEMENT EXCAVATOR (SEE) AND
HIGH MOBILITY MATERIAL HANDLER (HMMH)**

**STOWAGE RACKS, BOXES, STRAPS, CARRYING CASES, CABLE REELS, HOSE REELS, ETC. –
HOSE REEL ASSEMBLY 419 560 72 26,
AND HOSE REEL N-617-19-20C.SR**

REPAIR PARTS LIST

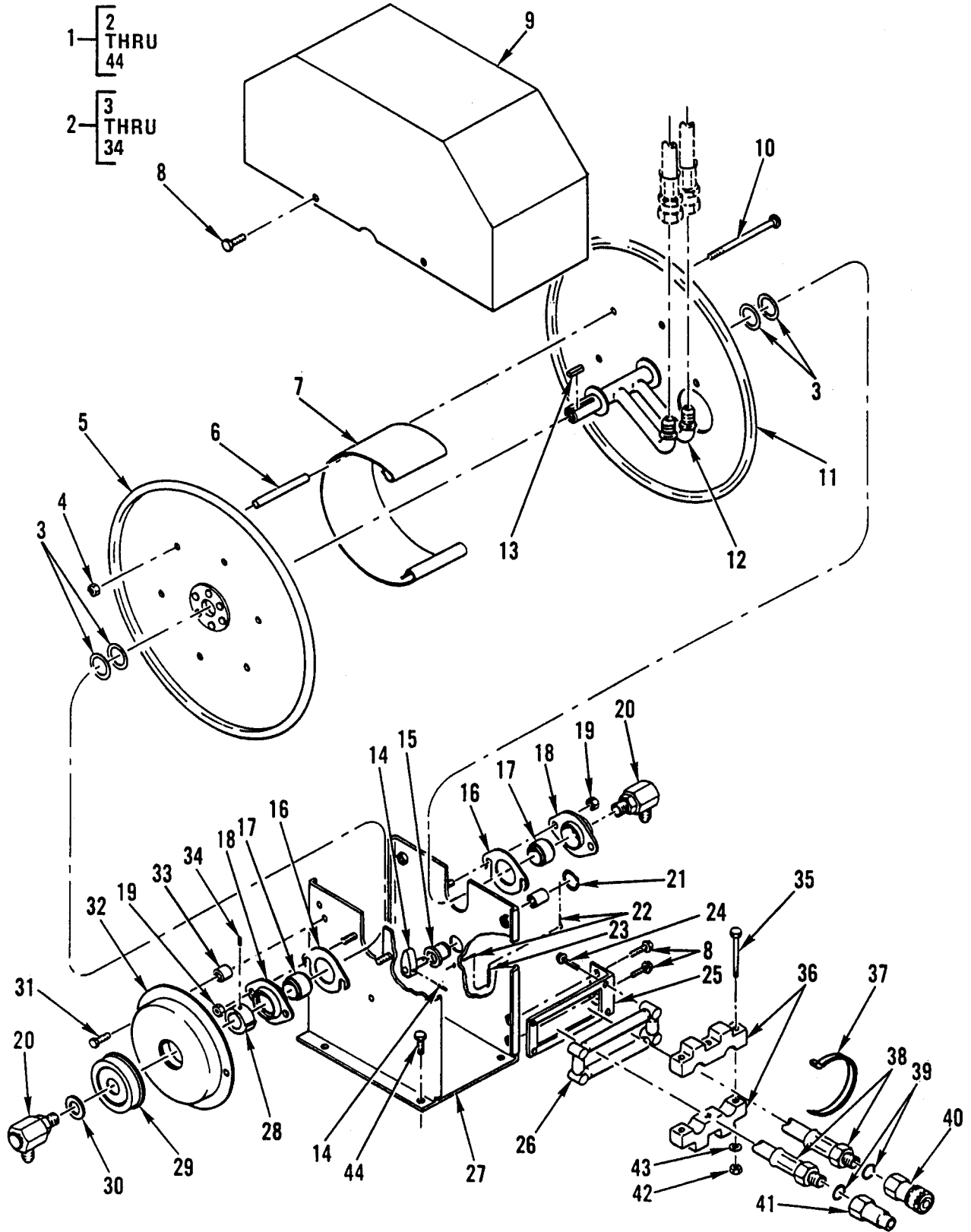

Figure 218. Stowage Racks Boxes, Straps, Carrying Cases, Cable Reels, Hose Reels, Etc. – Hose Reel Assembly and Hose Reel.

(1) ITEM NO	(2) SMR CODE	(3) NSN	(4) CAGEC	(5) PART NUMBER	(6) DESCRIPTION AND USABLE ON CODES (UOC)	(7) QTY
GROUP 1808						
FIG. 218 STOWAGE RACKS, BOXES, STRAPS, CARRYING CASES, CABLE REELS, HOSE REELS, ETC. - REEL ASSEMBLY, HOSE 419 560 72 26, AND REEL, HOSE N-617-19-20C.SR						
1	PFOOO	4910-01-257-3774	64678	419 560 72 26	REEL ASSEMBLY,HOSE	1
2	XAOOO		92858	N-617-19-20C.SR	..REEL,HOSE	1
3	PFOZZ	5365-1-312-7039	92858	9954.0055	..SPACER,RING	5
4	PFOZZ	5310-00-732-0558	96906	MS51967-8	..NUT,PLAIN,HEXAGON	1
5	PFOZZ	4910-01-267-6009	92858	ISO-80-2	..DISC,HOSE REEL.....	1
6	PFOZZ	5365-01-270-1295	92858	ISO-80-17	..SPACER,SLEEVE	6
7	PFOZZ	4930-01-267-4380	92858	ISO-80-1	..DRUM,HOSE REEL	1
8	PFOZZ	5306-00-226-4825	80204	B1821BH031C0 75N	..BOLT,MACHINE	6
9	XDOZZ		92858	9957.001	..COVER,ACCESS	1
10	PFOZZ	5306-01-223-9705	92858	9904.0217-9	..BOLT,MACHINE	6
11	PFOZZ	4930-01-268-8897	92858	ISO-80-3	..DISC,REEL.....	1
12	PFOZZ	4930-01-268-2169	64678	9901.9371	..DRUM,HOSE REEL	1
13	PFOZZ	5315-01-312-7696	92858	9922.0031	..KEY,WOODRUFF	1
14	PFOZZ	3040-01-267-8768	92858	9922.0029	..PAWL.....	1
15	PFOZZ	3110-01-312-3660	92858	9951.0019	..BEARING,ROLLER NEED	1
16	PFOZZ	3110-01-312-3855	92858	9902.2801	..PLATE,RETAINING,BEA.....	2
17	PFOZZ	3120-01-156-6331	92858	9902.1500	..BEARING,SLEEVE.....	2
18	PFOZZ	3110-01-312-3854	92858	9902.2800	..PLATE,RETAINING,BEA.....	2
19	PFOZZ	5310-00-935-9021	96906	MS51943-35	..NUT,SELF-LOCKING,HE	4
20	PFOZZ	4730-01-160-9833	92858	9927.2188	..SWIVEL JOINT,PIPE.....	2
21	PFOZZ	5325-01-312-7000	92858	9951.0020	..RING,RETAINING	1
22	PFOZZ	5315-00-839-5821	96906	MS24665-351	..PIN,COTTER	2
23	PFOZZ	5360-01-312-7134	92858	9922.008	..SPRING,HELICAL,COMP	1
24	PFOZZ	5305-00-071-2506	80204	B1821BH025C0 50N	..SCREW,CAP,HEXAGON H.....	4
25	PFOZZ	5340-01-268-5538	92858	ISO-80-66	..BRACKET,MOUNTING	1
26	PFOZZ	4930-01-267-9427	64678	ISO-80-65	..ROLLER ASSEMBLY,HOS	1
27	PFOZZ	4210-01-267-8671	92858	ISO-80-4	..FRAME,REEL,FIRE HOS	1
28	PFOZZ	3120-01-314-5326	92858	9922.0002	..BUSHING,SLEEVE	1
29	PAOZZ	5340-01-377-2006	92858	9922.0036	..CAP,PROTECTIVE,DUST.....	1
30	PFOZZ	5310-00-551-8089	88044	AN960C1416L	..WASHER,FLAT	1

(1) ITEM NO	(2) SMR CODE	(3) NSN	(4) CAGEC	(5) PART NUMBER	(6) DESCRIPTION AND USABLE ON CODES (UOC)	(7) QTY
31	PFOZZ	5306-00-226-4829	80204	B1821BH031C 125N	..BOLT,MACHINE	2
32	PFOZZ	6105-01-271-2834	92858	ISO-80-40C	..MOTOR,SPRING ACTUAT	1
33	PFOZZ	5365-01-312-7011	92858	9922.0033	..SPACER,SLEEVE	2
34	PFOZZ	5305-01-312-3838	92858	9958.0005	..SCREW,CAP,SOCKET HE	1
35	PFOZZ	5305-01-244-8881	64678	FXC31F350HC S8Y	..SCREW,CAP,HEXAGON H.....	2
36	PFOZZ	5340-01-260-9912	64678	419 551 71 32	..CLAMP,BLOCK,SECTION	2
37	PFOZZ	5975-00-985-6630	96906	MS3367-3-0	..STRAP,TIEDOWN,ELECT	3
38	PAOZZ	4720-01-242-4519	01276	FA7618HHH1094	..HOSE ASSEMBLY,NONME	2
39	PFOZZ	5330-01-244-2273	01276	22617-8	..O-RING.....	2
40	PAOZZ	4730-01-220-2072	01276	FD49-1001-08-06	..COUPLING HALF,QUICK DISCONNECT	1
41	PAOZZ	4730-01-220-2073	01276	FD49-1002-08-06	..COUPLING HALF,QUICK DISCONNECT	1
42	PFOZZ	5310-01-088-2825	96906	MS35690-407	..NUT,PLAIN,HEXAGON NYLON INSERT	2
43	PAOZZ	5310-01-281-3841	64678	23-9427-025	..WASHER,FLAT	6
44	PFOZZ	5306-01-240-5166	64678	000933010129	..BOLT,MACHINE	4

END OF FIGURE

**UNIT, DIRECT SUPPORT AND
GENERAL SUPPORT MAINTENANCE**

**SMALL EMPLACEMENT EXCAVATOR (SEE) AND
HIGH MOBILITY MATERIAL HANDLER (HMMH)**

**BODY, CHASSIS, OR HULL AND ACCESSORY ITEMS –
REAR MIRROR ASSEMBLY 419 810 70 16
(LEFT ILLUSTRATED)**

REPAIR PARTS LIST

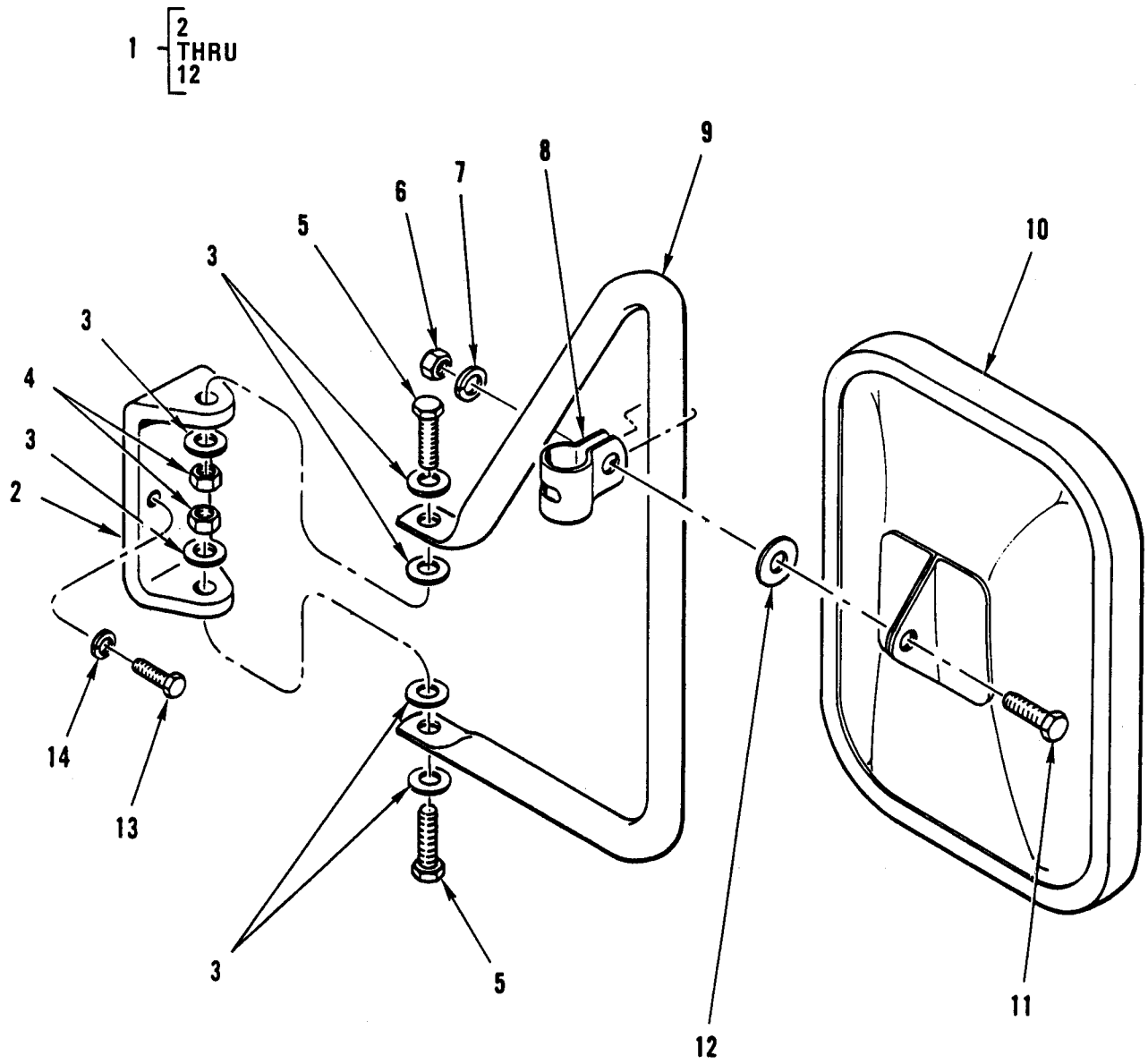

Figure 219. Body, Chassis, or Hull and Accessory Items – Rear Mirror Assembly (Left Illustrated).

(1) ITEM NO	(2) SMR CODE	(3) NSN	(4) CAGEC	(5) PART NUMBER	(6) DESCRIPTION AND USABLE ON CODES (UOC)	(7) QTY
GROUPS 22, 2202						
FIG. 219 BODY, CHASSIS, OR HULL AND ACCESSORY ITEMS – MIRROR ASSEMBLY, REAR 419 810 70 16 (LEFT ILLUSTRATED)						
1	PAOOO	2540-01-242-1463	64678	419 810 70 16	MIRROR ASSEMBLY, REA.....	2
2	PFOZZ	5340-01-244-4582	64678	419 811 70 41	.BRACKET, DOUBLE ANGL	1
3	PFOZZ	5310-01-237-5224	64678	000125 008413	.WASHER, FLAT	6
4	PFOZZ	5310-10-239-3536	64678	913004 008004	.NUT, SELF-LOCKING, HE	2
5	PFOZZ	5306-01-176-1338	S3465	4537800-245	.BOLT, MACHINE	2
6	PFOZZ	5310-00-763-8911	96906	MS51968-17	.NUT, PLAIN, HEXAGON	1
7	PFOZZ	5310-00-167-0721	96906	MS35333-41	.WASHER, LOCK	1
8	PFOZZ	5340-01-215-6299	64678	5949	.CLAMP, LOOP	1
9	PFOZZ	5340-01-246-1849	64678	419 811 70 14	.BRACKET, DOUBLE ANGL	1
10	PAOZZ	2540-01-004-2153	86403	4026345	.MIRROR ASSEMBLY, REA.....	1
11	PFOZZ	5305-00-051-4078	80204	B1821BH031F 125N	.SCREW, CAP, HEXAGON H.....	1
12	PFOZZ	5310-01-312-8896	64678	23-11058-000	.WASHER, FLAT	1
13	PFOZZ	5306-01-247-9361	64678	000933 006130	BOLT, MACHINE M6X18.....	6
14	PFOZZ	5310-01-244-1069	64678	000125 006417	WASHER, FLAT	6
END OF FIGURE						

**UNIT, DIRECT SUPPORT AND
GENERAL SUPPORT MAINTENANCE**

**SMALL EMPLACEMENT EXCAVATOR (SEE) AND
HIGH MOBILITY MATERIAL HANDLER (HMMH)**

**ACCESSORY ITEMS – WINDSHIELD WIPER BLADE 000 820 5345,
MOTOR, AND WASHER**

REPAIR PARTS LIST

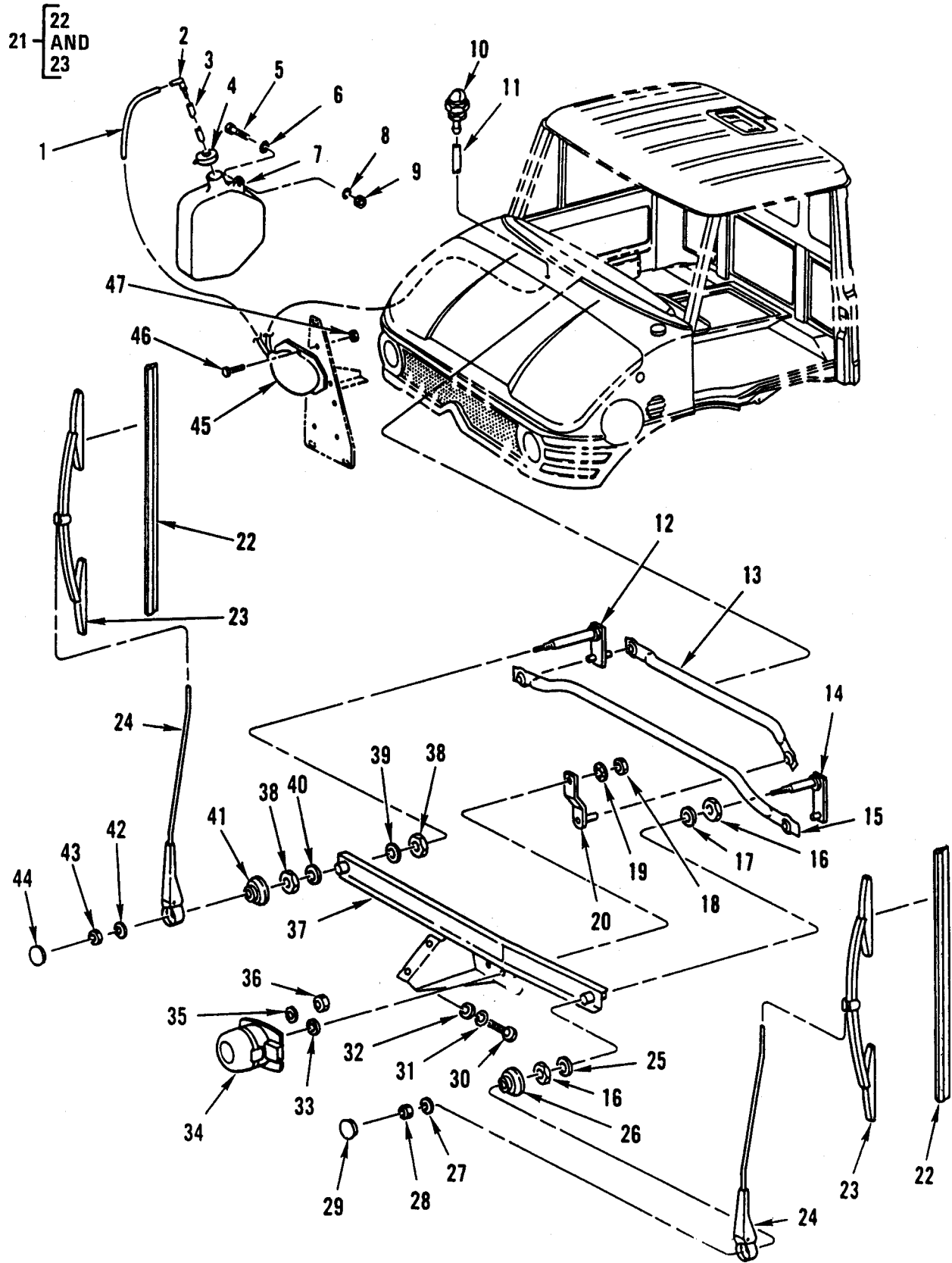

Figure 220. Accessory Items – Windshield Wiper Blade, Motor, and Washer.

(1) ITEM NO	(2) SMR CODE	(3) NSN	(4) CAGEC	(5) PART NUMBER	(6) DESCRIPTION AND USABLE ON CODES (UOC)	(7) QTY
GROUP 2202						
FIG. 220 ACCESSORY ITEMS – BLADE, WINDSHIELD WIPER 000 820 5345, MOTOR, AND WASHER						
1	MOOZZ		64678	002 997 59 82X 380	HOSE MAKE FROM CAGE 64678 P/N 002 997 59 82,CUT TO 380 MM.....	1
2	PFOZZ	4730-01-242-7736	64678	000 869 02 17	ELBOW,TUBE	1
3	MOOZZ		64678	002 997 59 82X 310	HOSE MAKE FROM CAGE 64678 P/N 002 997 59 82,CUT TO 310 MM.....	1
4	PFOZZ	2930-01-242-2873	64678	000 869 04 19	CAP,FILLER OPENING.....	1
5	PFOZZ	5306-01-174-7550	S3465	4537800-129	BOLT,MACHINE	1
6	PFOZZ	5310-01-250-6258	15526	9021 8	WASHER,FLAT	1
7	PFOZZ	2930-01-242-2991	64678	406 869 51 20	TANK,RADIATOR,OVERF	1
8	PFOZZ	5310-01-239-1342	15526	137B-8	WASHER,SPRING TENS.....	1
9	PFOZZ	5310-01-241-6345	15526	934 8 M8X1.25 C	NUT,PLAIN,HEXAGON	1
10	PAOZZ	4730-01-242-2972	64678	000 869 41 47	NOZZLE,SPRAY,FLUID	1
11	MOOZZ		64678	002 997 59 82X 1800	HOSE MAKE FROM CAGE 64678 P/N 002 997 59 82,CUT TO 1800 MM.....	1
12	PFOZZ	3120-01-247-9329	D8130	101.456	PARTS KIT,BEARING PART OF KIT P/N 105.344.....	1
13	PFOZZ	3040-01-242-3090	64678	000 824 34 05	CONNECTING LINK,RIG	1
14	PFOZZ	2540-01-242-6713	64678	000 824 03 20	DRIVE MEMBER,WINDSH PART OF KIT P/N 105.343.....	1
15	PFOZZ	3040-01-242-3089	64678	000 824 35 05	CONNECTING LINK,RIG	1
16	PFOZZ	5310-01-176-4687	D8130	900.815	NUT,PLAIN,HEXAGON PART OF KIT P/N 105.343.....	2
17	KFOZZ		D8130	901.706	WASHER,FLAT PART OF KIT P/N 105.343 ...	1
18	PFOZZ	5310-01-171-4689	S3465	4536226-786	NUT,PLAIN,HEXAGON	1
19	PFOZZ	5310-01-244-4520	15526	6797 J6	WASHER,LOCK	1
20	PFOZZ	2540-01-242-3086	64678	000 824 44 10	LEVER,REMOTE CONTRO	1
21	PAOOO	2540-00-248-4603	60703	104-18	BLADE,WINDSHIELD WI	2
22	PAOZZ	2540-01-024-1660	60703	LP18	.BLADE,WINDSHIELD WI	2
23	XAOZZ		19207	NPN-151	.HOLDER,WIPER	2
24	PAOZZ	2540-01-244-2685	64678	000 824 55 28	ARM,WINDSHIELD WIPE	2
25	PFOZZ	5310-12-187-8590	D8130	900.824	WASHER,FLAT PART OF KIT P/N 101 000 00 00 PART OF KIT P/N 105.343.....	1
26	PFOZZ	4730-01-242-8108	64678	000 824 24 99	SEAL,CONICAL,FLARED PART OF KIT P/N 105.343.....	1

(1) ITEM NO	(2) SMR CODE	(3) NSN	(4) CAGEC	(5) PART NUMBER	(6) DESCRIPTION AND USABLE ON CODES (UOC)	(7) QTY
27	PFOZZ	5310-01-171-2356	S3465	4536226-920	WASHER,SPRING TENS PART OF KIT P/N 105.343.....	1
28	PFOZZ	5310-1-171-4689	S3465	4536226-786	NUT,PLAIN,HEXAGON PART OF KIT P/N 105.343.....	1
29	PFOZZ	5340-12-170-8977	D8130	908.014	PLUG,PROTECTIVE,DUS PART OF KIT P/N 105.343.....	1
30	PFOZZ	5306-01-168-7889	S3465	4537800-791	BOLT,MACHINE.....	2
31	PFOZZ	5310-01-174-0436	S3465	4537800-128	WASHER,SPRING TENS.....	2
32	PFOZZ	5310-01-237-5224	64678	000125 008413	WASHER,FLAT	2
33	PFOZZ	5310-01-244-4525	15526	137 B14	WASHER,SPRING TENS.....	1
34	PFOZZ	2540-01-242-3065	64678	001 824 65 01	MOTOR,WINDSHIELD WI.....	1
35	PFOZZ	5310-01-166-5886	S3465	4536226-752	WASHER,SPRING TENS.....	2
36	PFOZZ	5310-01-167-1859	S3465	4536226-892	NUT,PLAIN,HEXAGON	2
37	PFOZZ	2510-01-242-3002	64678	419 820 00 11	FRAME SECTION,STRUC	1
38	PFOZZ	5310-01-176-4687	D8130	900.815	NUT,PLAIN,HEXAGON PART OF KIT P/N 105.344.....	2
39	PFOZZ	5310-01-176-1381	S3465	61792159-606	WASHER,FLAT PART OF KIT P/N 105.344 ...	1
40	PFOZZ	5310-12-187-8590	D8130	900.824	WASHER,FLAT PART OF KIT P/N 105.344 ...	1
41	PFOZZ	4730-01-242-8108	64678	000 824 24 99	SEAL,CONICAL,FLARED PART OF KIT P/N 105.344.....	1
42	PFOZZ	5310-01-171-2356	S3465	4536226-920	WASHER,SPRING TENS PART OF KIT P/N 105.344.....	1
43	PFOZZ	5310-01-171-4689	S3465	4536226-786	NUT,PLAIN,HEXAGON PART OF KIT P/N 105.344.....	1
44	PFOZZ	5340-12-170-8977	D8130	908.014	PLUG,PROTECTIVE,DUS PART OF KIT P/N 105.344.....	1
45	PAOZZ	2540-01-242-1382	64678	000 869 24 21	PUMP,WINDSHIELD WAS.....	1
46	PAOZZ		64678	000933 006235	SCREW,CAP,HEXAGON H.....	3
47	PAOZZ	5310-01-171-4689	S3465	4536226-786	NUT,PLAIN,HEXAGON	3

END OF FIGURE

**UNIT, DIRECT SUPPORT AND
GENERAL SUPPORT MAINTENANCE**

**SMALL EMPLACEMENT EXCAVATOR (SEE) AND
HIGH MOBILITY MATERIAL HANDLER (HMMH)**

ACCESSORY ITEMS – CAB HEATER DUCTS AND LINES

REPAIR PARTS LIST

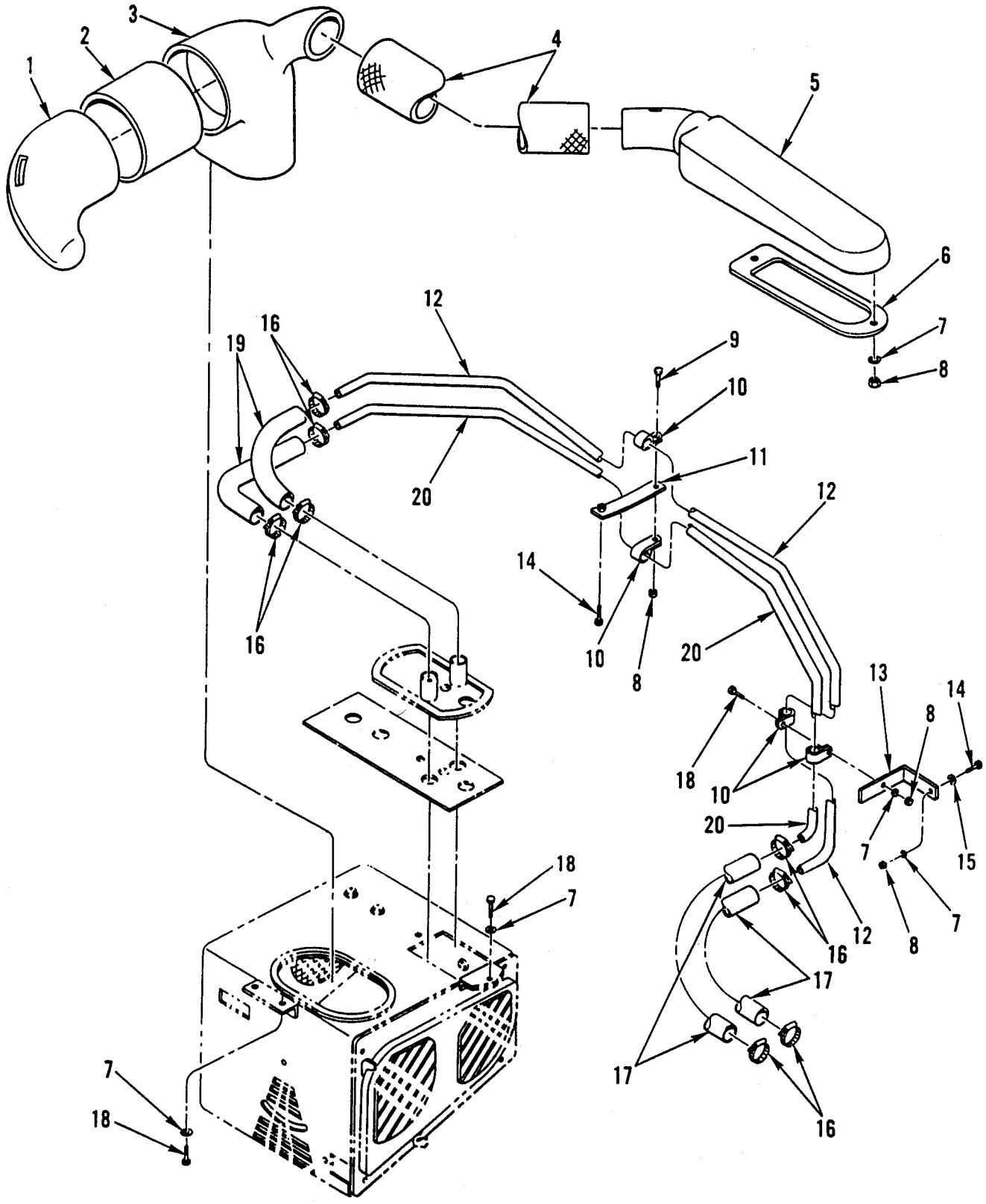

Figure 221. Accessory Items – Cab Heater Ducts and Lines.

(1) ITEM NO	(2) SMR CODE	(3) NSN	(4) CAGEC	(5) PART NUMBER	(6) DESCRIPTION AND USABLE ON CODES (UOC)	(7) QTY
GROUP 2202						
FIG. 221 ACCESSORY ITEMS – CAB HEATER DUCTS AND LINES						
1	PFOZZ	2540-01-241-7314	64678	421 831 50 25	VENTILATOR,AIR CIRC.....	1
2	PFOZZ	4720-01-267-4266	64678	900271 070007	HOSE,NONMETALLIC	1
3	PFOZZ	4730-01-240-9603	64678	421 831 01 05	ELBOW,PIPE.....	1
4	PFOZZ	4720-01-237-8408	64678	406 831 00 94	HOSE,PREFORMED.....	1
5	PFOZZ	4730-01-240-1058	64678	426 830 00 54	NOZZLE,SPRAY,FLUID	1
6	PFOZZ	5330-01-292-0080	64678	416 836 00 98	SEAL,SPECIAL SHAPE	1
7	PFOZZ	5310-01-171-2356	S3465	4536226-920	WASHER,SPRING TENSI.....	16
8	PFOZZ	5310-01-171-4689	S3465	4536226-786	NUT,PLAIN,HEXAGON	14
9	PFOZZ	5306-01-174-7552	64678	000933 006127	BOLT,MACHINE	1
10	PFOZZ	5340-01-239-8963	64678	360 995 20 01	CLAMP,LOOP	6
11	PAOZZ	2510-01-237-6314	64678	115 811 01 11	PLATE,REINFORCEMENT	1
12	PFOZZ	4710-01-238-1619	64678	419 832 00 17	PIPE,BENT,METALLIC.....	1
13	PAOZZ	5340-01-290-6274	64678	381 295 04 40	BRACKET,ANGLE.....	1
14	PFOZZ	5306-01-247-9361	64678	000933 006136	BOLT,MACHINE	6
15	PFOZZ	5310-01-240-1294	15526	9021-6	WASHER,FLAT	5
16	PFOZZ	4730-12-161-4632	D8773	SGT20-32/13C8- W2	CLAMP,HOSE	8
17	PFOZZ	4720-01-241-7424	64678	419 832 01 23	HOSE,PREFORMED.....	2
18	PFOZZ	5306-01-175-0424	S3465	4537800-783	BOLT,MACHINE	3
19	PFOZZ	4720-01-241-7426	64678	357 832 69 23	HOSE,PREFORMED.....	2
20	PFOZZ	4710-01-250-1731	64678	419 832 01 17	PIPE,METALLIC	1
END OF FIGURE						

**UNIT, DIRECT SUPPORT AND
GENERAL SUPPORT MAINTENANCE**

**SMALL EMPLACEMENT EXCAVATOR (SEE) AND
HIGH MOBILITY MATERIAL HANDLER (HMMH)**

**ACCESSORY ITEMS – VEHICULAR HEATER 416 830 03 00,
DIRECT CURRENT MOTOR 000 835 61 02,
AND VEHICULAR RADIATOR 001 835 05 01**

REPAIR PARTS LIST

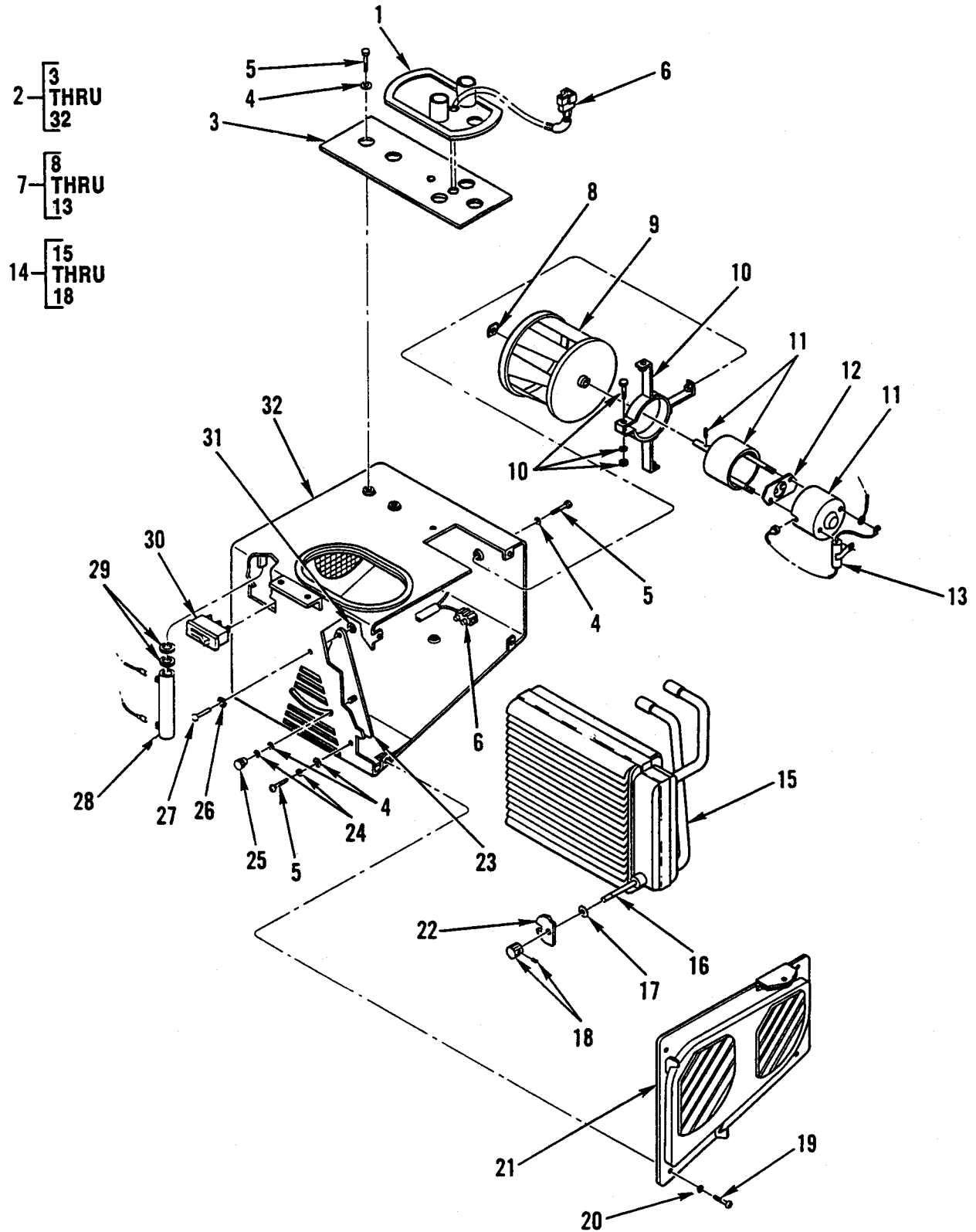

Figure 222. Accessory Items – Vehicular Heater, Direct Current Motor, and Vehicular Radiator.

(1) ITEM NO	(2) SMR CODE	(3) NSN	(4) CAGEC	(5) PART NUMBER	(6) DESCRIPTION AND USABLE ON CODES (UOC)	(7) QTY
GROUP 2202						
FIG. 222 ACCESSORY ITEMS – HEATER, VEHICULAR 416 830 03 00, MOTOR, DIRECT CURRENT 000 835 61 02, RADIATOR, VEHICULAR 001 835 05 01						
1	PFOZZ	5330-01-259-9525	64678	419 836 00 98	GASKET	1
2	PFOFF	2540-01-240-9440	64678	416 830 03 00	HEATER,VEHICULAR,CO	1
3	XAOZZ		19207	NPN-152	.PLATE,MOUNTING	1
4	PFOZZ	5310-01-167-1954	S3465	4537800-679	.WASHER,FLAT	4
5	PFOZZ	5305-01-247-2735	64678	000084004151	.SCREW,MACHINE	4
6	XAFZZ		19207	NPN-153	.WIRING HARNESS	1
7	PAFFF	6105-01-236-0799	64678	000 835 61 02	.MOTOR,DIRECT CURREN.....	1
8	PAFZZ	5340-01-249-7693	64678	912003006000 N12003	..CLIP,SPRING,TENSION	1
9	PFFZZ	4140-01-248-7899	64678	00 835 26 04	..FAN,TUBEAXIAL.....	1
10	PFFZZ	5340-12-308-5919	D2783	71-075.1000	..CLAMP,LOOP	1
11	XAFZZ		19207	NPN-154	..HOUSING,MOTOR.....	1
12	PFFZZ	5977-01-236-0777	64678	000 835 13 75	..BRUSH,ELECTRICAL CO	2
13	XAFZZ		D2783	7029	..CAPACITOR.....	1
14	PFFFF	2540-01-241-3210	64678	001 835 05 01	.RADIATOR,VEHICULAR.....	1
15	XAFZZ		19207	NPN-155	..RADIATOR	1
16	PFFZZ	2540-01-240-8571	64678	000 835 18 20	..SLIDE,DIRECTIONAL C.....	1
17	PFFZZ	5330-01-246-9410	64678	000 506 04 80	..GASKET	1
18	PFFZZ	5355-01-247-3594	D2783	27-5A 12906	..KNOB.....	1
19	PFFZZ	5305-01-315-3629	64678	000085 005167	.SCREW,MACHINE	4
20	PFFZZ	5310-01-166-5886	S3465	4536226-752	.WASHER,SPRING TENSI.....	4
21	XAFZZ		19207	NPN-156	.COVER,SIDE.....	1
22	XAFZZ		19207	NPN-157	.COVER	1
23	XAFZZ		19207	NPN-158	.FLAP.....	1
24	PFFZZ	5310-01-166-5886	S3465	4536226-752	.WASHER,SPRING TENSI.....	1
25	PFOZZ	5355-01-251-0335	64678	110 540 11 83	.KNOB.....	1
26	XAFZZ		19207	NPN-159	.WASHER,LOCK	1
27	XAFZZ		19207	NPN-160	.PIN.....	1
28	PAOZZ	5905-01-237-7136	64678	000 821 24 60	.RESISTOR,FIXED,WIRE.....	1
29	XAOZZ		19207	NPN-160	.INSULATOR,WASHER.....	2
30	PAOZZ	5930-01-237-9978	64678	001 835 31 06	.SWITCH,PUSH.....	1

(1) ITEM NO	(2) SMR CODE	(3) NSN	(4) CAGEC	(5) PART NUMBER	(6) DESCRIPTION AND USABLE ON CODES (UOC)	(7) QTY
31	XAFZZ		19207	NPN-162	.KEEPER	1
32	XAFZZ		19207	NPN-163	.HOUSING,HEATER	1
END OF FIGURE						

**UNIT, DIRECT SUPPORT AND
GENERAL SUPPORT MAINTENANCE**

**SMALL EMPLACEMENT EXCAVATOR (SEE) AND
HIGH MOBILITY MATERIAL HANDLER (HMMH)**

DATA PLATES AND INSTRUCTION HOLDERS – CAB INTERIOR DATA PLATES

REPAIR PARTS LIST

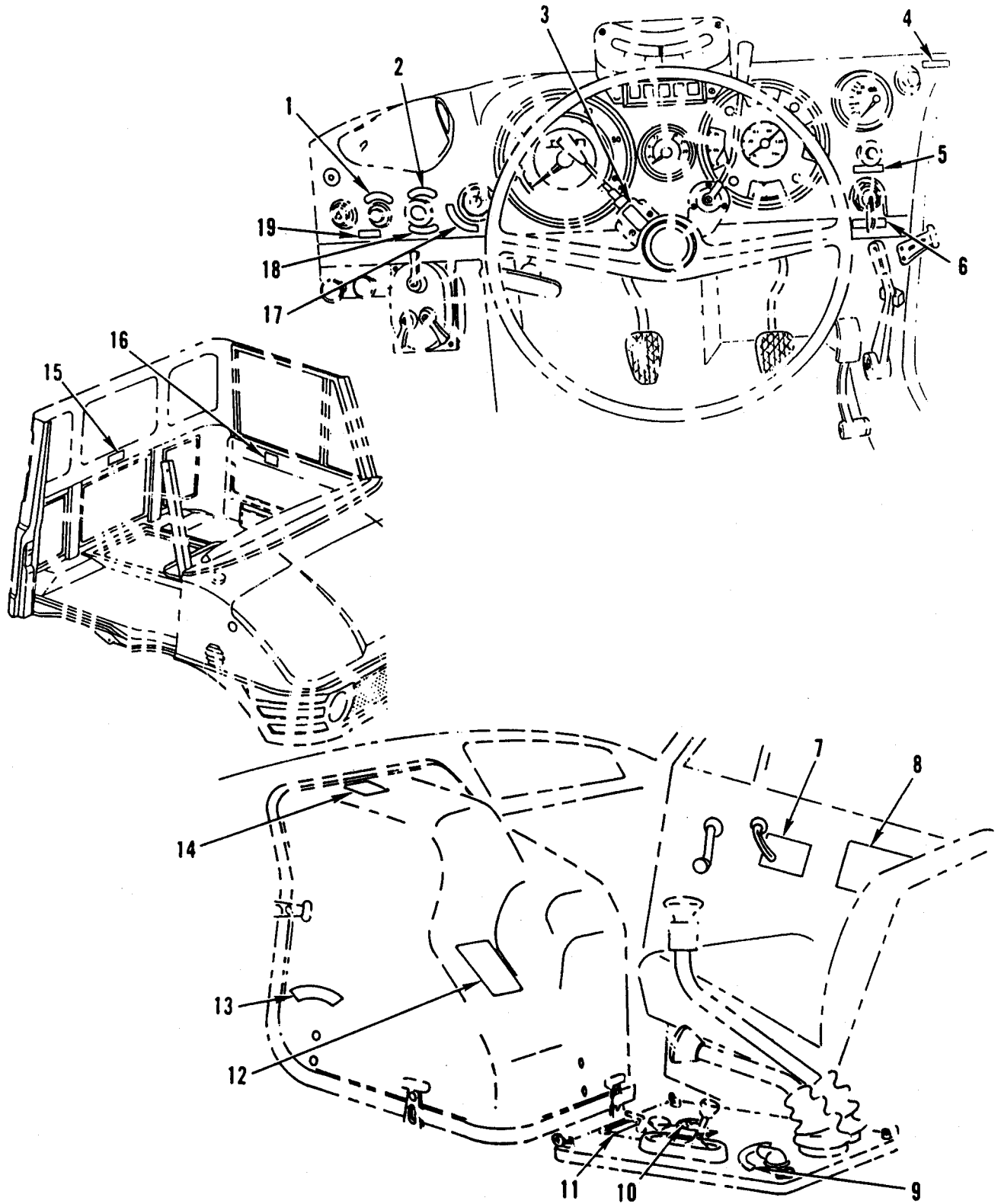

Figure 223. Data Plates and Instruction Holders – Cab Interior Data Plates.

(1) ITEM NO	(2) SMR CODE	(3) NSN	(4) CAGEC	(5) PART NUMBER	(6) DESCRIPTION AND USABLE ON CODES (UOC)	(7) QTY
					GROUP 2210	
					FIG. 223 DATA PLATES AND INSTRUCTION HOLDERS – CAB INTERIOR DATA PLATES	
1	KFOZZ		64678	414 584 71 34	DECAL,STARTER PART OF KIT P/N 419 580 72 15.....	1
2	KFOZZ		64678	419 584 72 38	MARKER,IDENTIFICATI PART OF KIT P/N 419 580 70 15 PART OF KIT P/N 419 580 72 15.....	1
3	KFOZZ		64678	419 584 73 38	MARKER,IDENTIFICATI PART OF KIT P/N 419 580 70 15 PART OF KIT P/N 419 580 72 15.....	1
4	XDOZZ		64678	419 584 78 38	MARKER,IDENTIFICATI PART OF KIT P/N 419 580 72 15.....	1
5	KFOZZ		64678	419 584 70 34	MARKER,IDENTIFICATI PART OF KIT P/N 419 580 70 15 PART OF KIT P/N 419 580 72 15.....	1
6	KFOZZ		64678	419 584 72 22	MARKER,IDENTIFICATI PART OF KIT P/N 419 580 70 15 PART OF KIT P/N 419 580 72 15.....	1
7	PFOZZ	9905-01-243-9256	64678	419 584 70 01	PLATE,ID UOC:GE1.....	1
7	PFOZZ	9905-01-298-5101	64678	419 584 72 01	PLATE,IDENT UOC:GE4.....	1
8	XDOZZ		64678	419 584 70 20	PLATE,INSTRUCTION UOC:GE1.....	1
8	PBOZZ	9905-01-298-7423	64678	419 584 73 20	PLATE,INSTRUCTION UOC:GE4.....	1
9	PFOZZ	7690-01-334-9559	64678	435 584 01 15	DECAL.....	1
10	KFOZZ		64678	419 584 75 38	MARKER,IDENTIFICATI PART OF KIT P/N 419 580 70 15 PART OF KIT P/N 419 580 72 15.....	1
11	KFOZZ		64678	419 584 70 38	MARKER,IDENTIFICATI PART OF KIT P/N 419 580 70 15 PART OF KIT P/N 419 580 72 15.....	1
12	KFOZZ		64678	419 584 75 21	MARKER,ID PART OF KIT P/N 419 580 70 15 UOC:GE1.....	1
12	KFOZZ		64678	419 584 82 21	MARKER,ID PART OF KIT P/N 419 580 72 15 UOC:GE4.....	1
13	KFOZZ		64678	419 584 71 38	MARKER,IDENTIFICATI PART OF KIT P/N 419 580 70 15 PART OF KIT P/N 419 580 72 15.....	1
14	KFOZZ		64678	419 584 70 45	DECAL,WARRANTY VEHICLE PART OF KIT P/N 419 580 70 15 PART OF KIT P/N 419 580 72 15.....	1

(1) ITEM NO	(2) SMR CODE	(3) NSN	(4) CAGEC	(5) PART NUMBER	(6) DESCRIPTION AND USABLE ON CODES (UOC)	(7) QTY
15	PFOZZ	9905-01-244-3292	64678	419 584 70 02	PLATE,IDENT UOC:GE1.....	1
15	PFOZZ	9905-01-298-5102	64678	419 584 72 02	PLATE,IDENT UOC:GE4.....	1
16	PFOZZ	9905-01-243-9259	64678	419 584 70 82	PLATE,INSTRUCTION.....	1
17	KFOZZ		64678	419 584 72 34	MARKER,IDENTIFICATI PART OF KIT P/N 419 580 70 15 PART OF KIT P/N 419 580 72 15.....	1
18	KFOZZ		64678	419 584 74 38	MARKER,IDENTIFICATI PART OF KIT P/N 419 580 70 15 PART OF KIT P/N 419 580 72 15.....	1
19	KFOZZ		64678	419 584 70 36	MARKER,IDENTIFICATI PART OF KIT P/N 419 580 70 15 PART OF KIT P/N 419 580 72 15	1

END OF FIGURE

**UNIT, DIRECT SUPPORT AND
GENERAL SUPPORT MAINTENANCE**

**SMALL EMPLACEMENT EXCAVATOR (SEE) AND
HIGH MOBILITY MATERIAL HANDLER (HMMH)**

**DATA PLATES AND INSTRUCTION HOLDERS –
ENGINE, LOADER, AND IMPACT WRENCH DATA PLATES**

REPAIR PARTS LIST

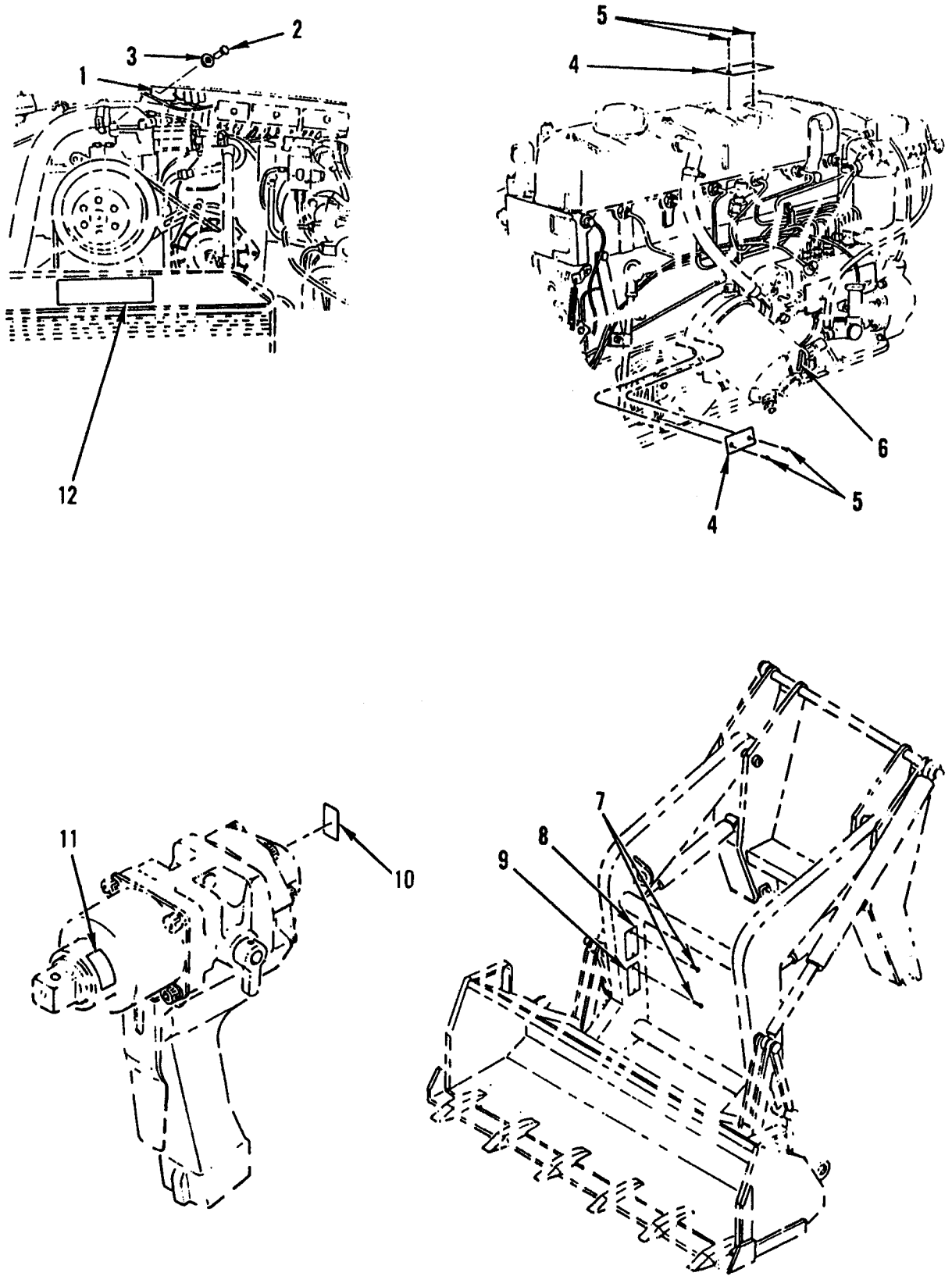

Figure 224. Data Plates and Instruction Holders – Engine, Loader, and Impact Wrench Data Plates.

(1) ITEM NO	(2) SMR CODE	(3) NSN	(4) CAGEC	(5) PART NUMBER	(6) DESCRIPTION AND USABLE ON CODES (UOC)	(7) QTY
					GROUP 2210	
					FIG. 224 DATA PLATES AND INSTRUCTION HOLDERS – ENGINE, LOADER, AND IMPACT WRENCH DATA PLATES	
1	KFOZZ		64678	419 584 72 82	DECAL,WARNING PART OF KIT P/N 419 580 72 15 UOC:GE4.....	1
2	PFOZZ	5320-01-247-5819	64678	23-09990-006	RIVET,BLIND.....	16
3	PFOZZ	5310-01-244-2132	64678	23-11218-008	WASHER,FLAT	12
4	PFHZZ	2990-01-270-4350	64678	900203 000001	PLATE,ENGINE UOC:GE1.....	2
5	PAHZZ	5315-01-238-8949	64678	001476 003007	PIN,GROOVED,HEADED UOC:GE1.....	4
6	XDOZZ		64678	419 584 76 38	MARKER,IDENTIFICATI PART OF KIT P/N 419 000 71 58 PART OF KIT P/N 419 580 72 15.....	1
7	PAOZZ	5305-01-274-0029	62934	9C-01230	SCREW,DRIVE 10 X 3/8 UOC:GE1.....	8
8	PAOZZ	9905-01-258-4329	62934	9C03237	PLATE,INSTRUCTION UOC:GE1.....	1
9	PAOZZ	9905-01-258-4325	62934	9C03640	PLATE,IDENTIFICATIO UOC:GE1.....	1
10	PFFZZ	9905-01-301-4631	54252	08012	PLATE,IDENTIFICATIO UOC:GE4.....	1
11	PAFZZ	7690-01-261-0036	54252	11462	MARKER,IDENTIFICATI UOC:GE4.....	1
12	KFOZZ		64678	419 584 77 82	DECAL,WARNING,FAN PART OF KIT P/N 419 580 70 15 PART OF KIT P/N 419 580 72 15.....	1
END OF FIGURE						

**UNIT, DIRECT SUPPORT AND
GENERAL SUPPORT MAINTENANCE**

**SMALL EMPLACEMENT EXCAVATOR (SEE) AND
HIGH MOBILITY MATERIAL HANDLER (HMMH)**

**DATA PLATES AND INSTRUCTION HOLDERS –
CAB EXTERIOR, OIL COOLER, AND BACKHOE TRAVEL LOCK DATA PLATES**

REPAIR PARTS LIST

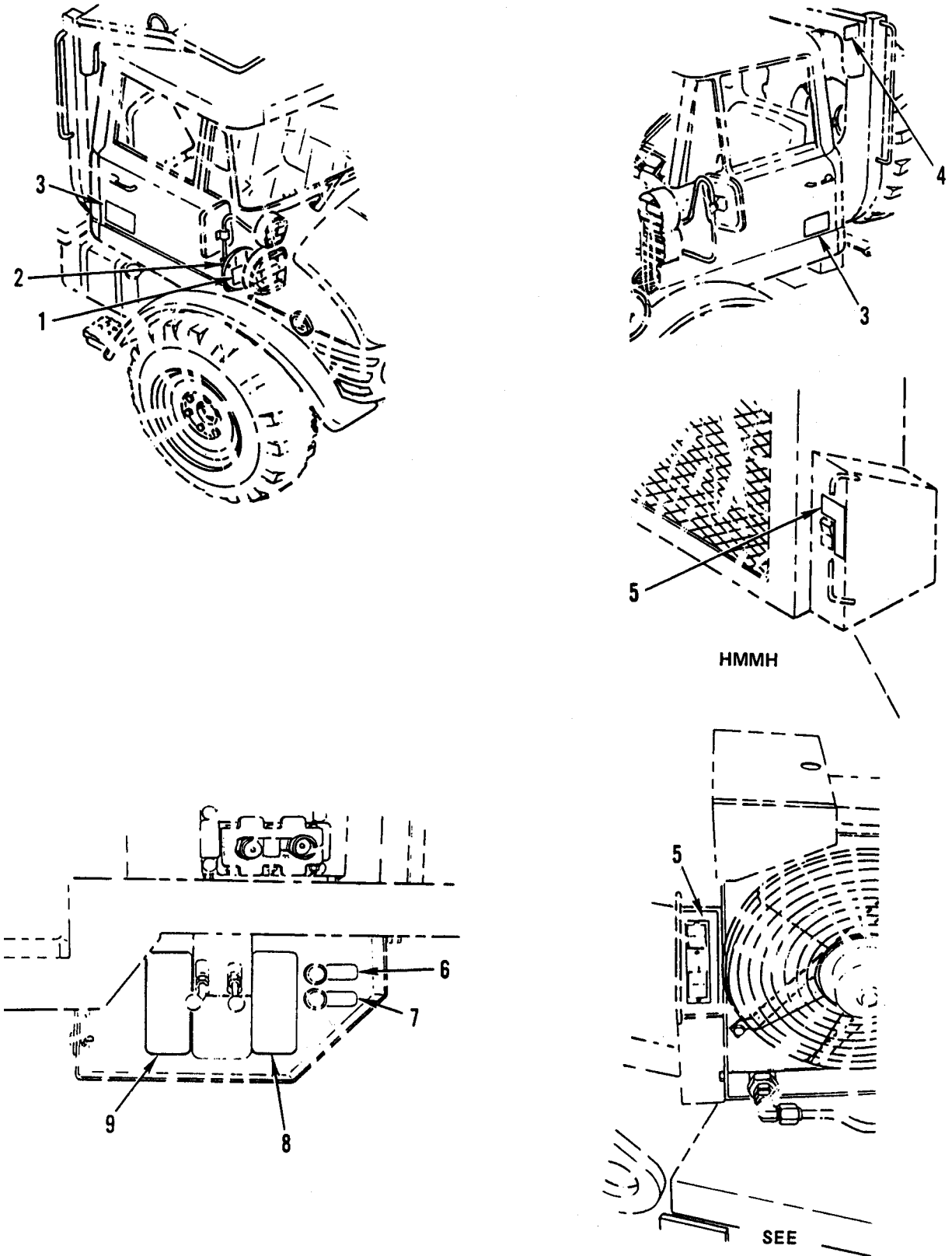

Figure 225. Data Plates and Instruction Holders – Cab Exterior, Oil Cooler, and Backhoe Travel Lock Data Plates.

(1) ITEM NO	(2) SMR CODE	(3) NSN	(4) CAGEC	(5) PART NUMBER	(6) DESCRIPTION AND USABLE ON CODES (UOC)	(7) QTY
					GROUP 2210	
					FIG. 225 DATA PLATES AND INSTRUCTION HOLDERS – CAB EXTERIOR, OIL COOLER, AND BACKHOE TRAVEL LOCK DATA PLATES	
1	PFOZZ	9905-00-565-6267	81337	6-1-2248	SIGN KIT,VEHICLE CL.....	1
2	PFOZZ	5340-00-985-6690	01276	900729-3	CLAMP,LOOP	2
3	KFOZZ		64678	419 584 71 82	MARKER,IDENTIFICATI PART OF KIT P/N 419 580 70 15 PART OF KIT P/N 419 580 72 15.....	2
4	PAOZZ	7690-01-384-5241	8D136	000850	DECAL.....	1
5	KFOZZ		64678	419 584 74 21	MARKER,IDENTIFICATI REMOTE PART OF KIT P/N 419 580 70 15 UOC:GE1.....	1
5	KFOZZ		64678	419 584 83 21	MARKER,IDENTIFICATI PART OF KIT P/N 419 580 72 15 UOC:GE4.....	1
6	PFOZZ	7690-01-292-5091	64678	419 580 70 15	MARKER SET,IDENTIFI PART OF KIT P/N 419 580 70 15 PART OF KIT P/N 419 580 72 15.....	1
7	KFOZZ		64678	419 584 73 21	MARKER,IDENTIFICATI PART OF KIT P/N 419 580 70 15 PART OF KIT P/N 419 580 72 15.....	1
8	KFOZZ		64678	419 584 77 21	DECAL,BACKHOE LOCK PART OF KIT P/N 419 580 70 15 PART OF KIT P/N 419 580 72 15.....	1
9	KFOZZ		64678	419 584 76 21	MARKER,IDENT PART OF KIT P/N 419 580 70 15 PART OF KIT P/N 419 580 72 15.....	1
END OF FIGURE						

**UNIT, DIRECT SUPPORT AND
GENERAL SUPPORT MAINTENANCE**

**SMALL EMPLACEMENT EXCAVATOR (SEE) AND
HIGH MOBILITY MATERIAL HANDLER (HMMH)**

DATA PLATES AND INSTRUCTION HOLDERS – CRANE DATA PLATES

REPAIR PARTS LIST

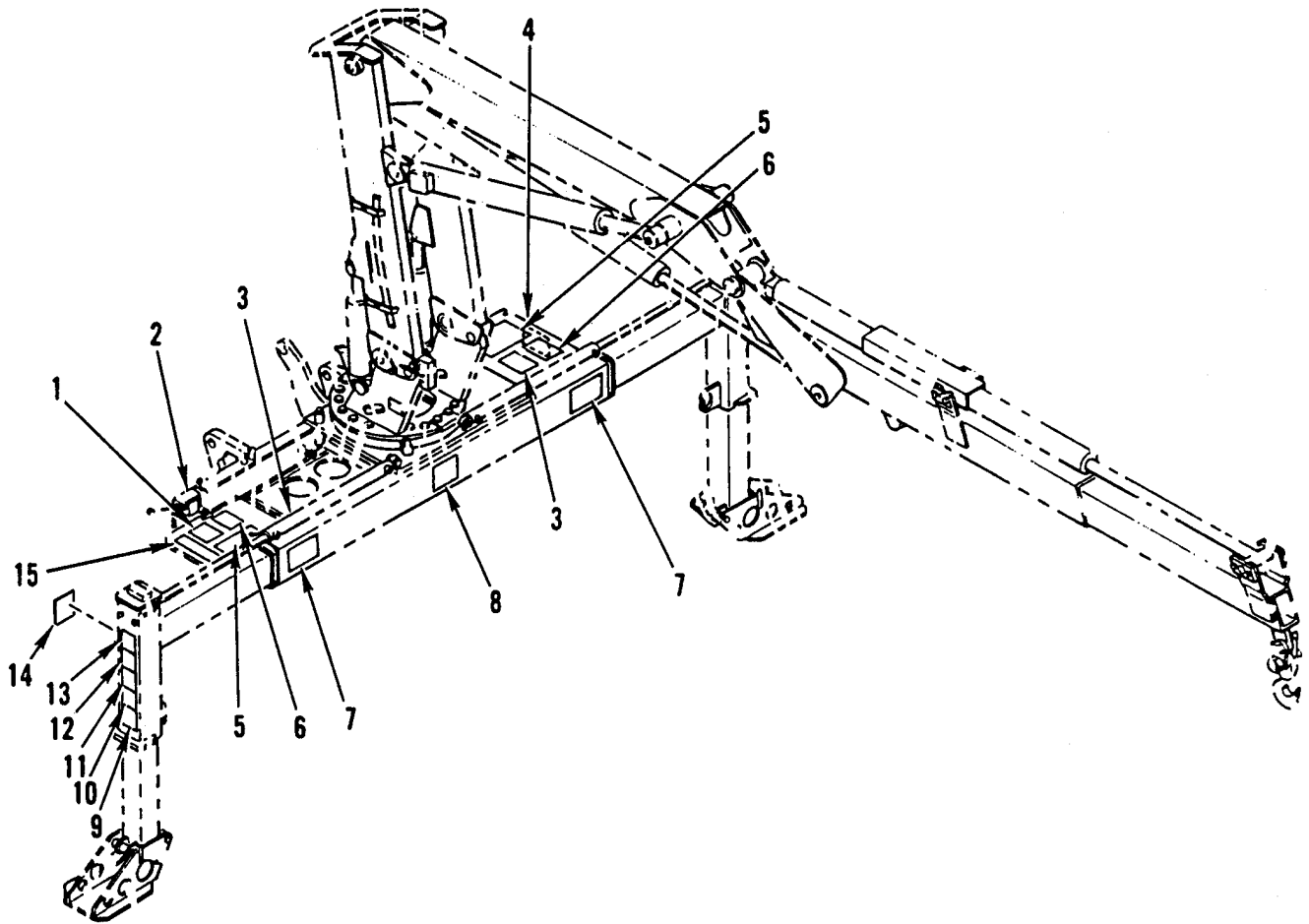

Figure 226. Data Plates and Instruction Holders – Crane Data Plates.

(1) ITEM NO	(2) SMR CODE	(3) NSN	(4) CAGEC	(5) PART NUMBER	(6) DESCRIPTION AND USABLE ON CODES (UOC)	(7) QTY
GROUP 2210						
FIG. 226 DATA PLATES AND INSTRUCTION HOLDERS – CRANE DATA PLATES						
1	KFOZZ		54209	71029526	DECAL,FOLDING INSTR PART OF KIT P/N 95708943 UOC:GE4.....	1
2	KFOZZ		54209	70393044	DECAL,TILT/ROTATION PART OF KIT P/N 95708943 UOC:GE4.....	1
3	KFOZZ		54209	70392813	DECAL,DANGER PART OF KIT P/N 95708943 UOC:GE4.....	2
4	KFOZZ		54209	71029524	DECAL,CTRL CS PART OF KIT P/N 95708943 UOC:GE4.....	1
5	KFOZZ		54209	71392689	PLACARD,CAPACITY PART OF KIT P/N 95708943 UOC:GE4.....	2
6	KFOZZ		54209	70392890	DECAL,DANGER PART OF KIT P/N 95708943 UOC:GE4.....	2
7	KFOZZ		54209	70392525	DECAL,OUTRG PART OF KIT P/N 95708943 UOC:GE4.....	2
8	KFOZZ		54209	70392685	PLACARD,LUBE CHART PART OF KIT P/N 95708943 UOC:GE4.....	1
9	KFOZZ		54209	70392815	DECAL,DANGER PART OF KIT P/N 95708943 UOC:GE4.....	2
10	KFOZZ		54209	70392866	DECAL,DANGER PART OF KIT P/N 95708943 UOC:GE4.....	2
11	KFOZZ		54209	70392814	DECAL,DANGER PART OF KIT P/N 95708943 UOC:GE4.....	2
12	KFOZZ		54209	70392867	DECAL,DANGER PART OF KIT P/N 95708943 UOC:GE4.....	2
13	KFOZZ		54209	70392864	DECAL,DANGER PART OF KIT P/N 95708943 UOC:GE4.....	2
14	KFOZZ		54209	70392888	DECAL,DANGER PART OF KIT P/N 95708943 UOC:GE4.....	2

(1) ITEM NO	(2) SMR CODE	(3) NSN	(4) CAGEC	(5) PART NUMBER	(6) DESCRIPTION AND USABLE ON CODES (UOC)	(7) QTY
15	KFOZZ		54209	71029523	DECAL,CTRL CS PART OF KIT P/N 95708943 UOC:GE1.....	1
END OF FIGURE						

**UNIT, DIRECT SUPPORT AND
GENERAL SUPPORT MAINTENANCE**

**SMALL EMPLACEMENT EXCAVATOR (SEE) AND
HIGH MOBILITY MATERIAL HANDLER (HMMH)**

DATA PLATES AND INSTRUCTION HOLDERS – FORKLIFT DATA PLATES

REPAIR PARTS LIST

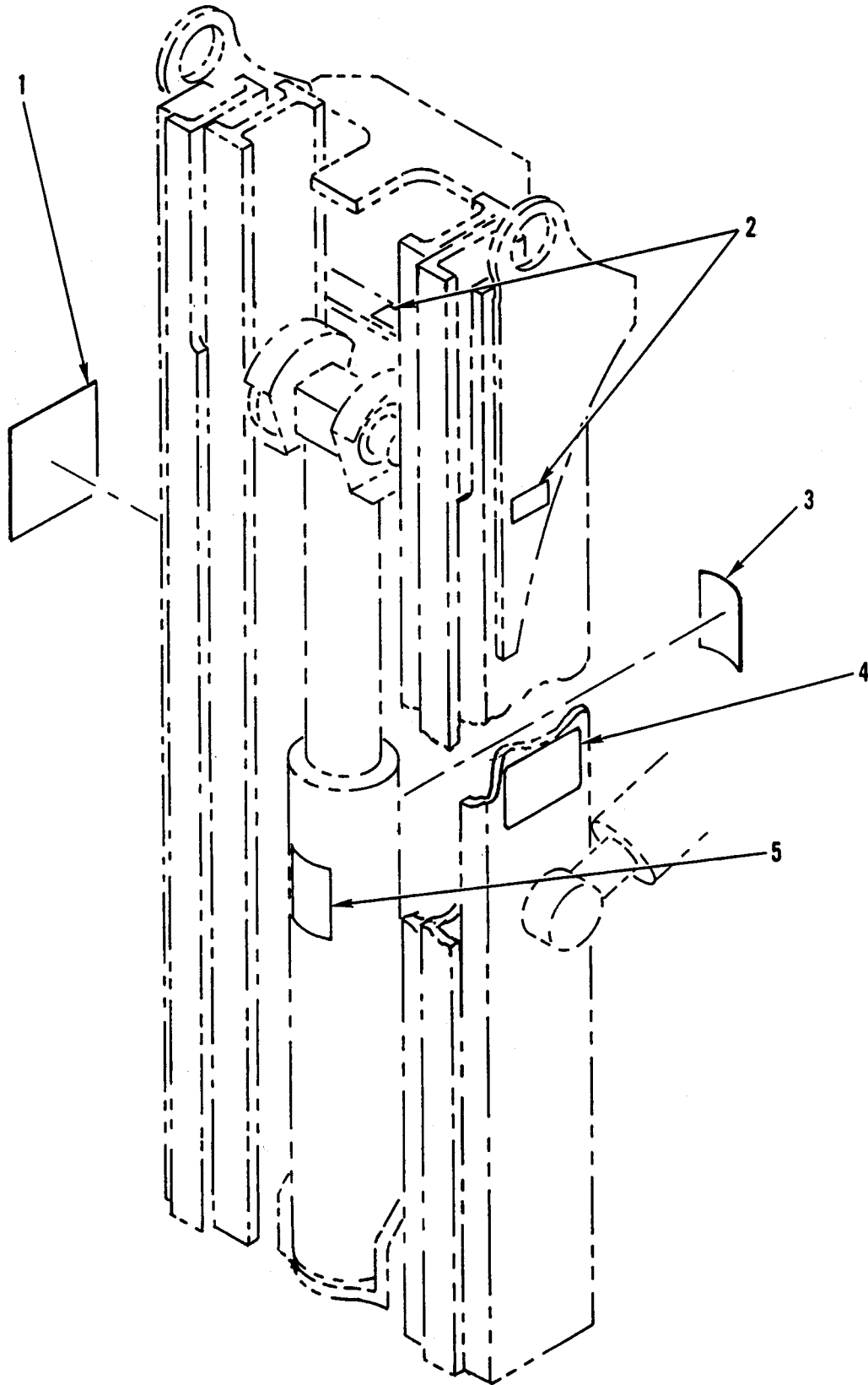

Figure 227. Data Plates and Instruction Holders – Forklift Data Plates.

(1) ITEM NO	(2) SMR CODE	(3) NSN	(4) CAGEC	(5) PART NUMBER	(6) DESCRIPTION AND USABLE ON CODES (UOC)	(7) QTY
					GROUP 2210	
					FIG. 227 DATA PLATES AND INSTRUCTION HOLDERS – FORKLIFT DATA PLATES	
1	PAOZZ	9905-01-343-1208	02614	344020	PLATE,INSTRUCTION UOC:GE4.....	1
2	PAOZZ	7690-01-300-4727	02614	665595	MARKER,IDENTIFICATI UOC:GE4.....	6
3	PAOZZ	7690-01-300-4730	02614	665677	MARKER,IDENTIFICATI UOC:GE4.....	1
4	PFOZZ	9905-01-391-1276	02614	636737	PLATE,IDENTIFICATIO UOC:GE4.....	1
5	PAOZZ	7690-01-300-4729	02614	669152	MARKER,IDENTIFICATI UOC:GE4.....	1
END OF FIGURE						

**UNIT, DIRECT SUPPORT AND
GENERAL SUPPORT MAINTENANCE**

**SMALL EMPLACEMENT EXCAVATOR (SEE) AND
HIGH MOBILITY MATERIAL HANDLER (HMMH)**

DATA PLATES AND INSTRUCTION HOLDERS – BACKHOE DATA PLATES

REPAIR PARTS LIST

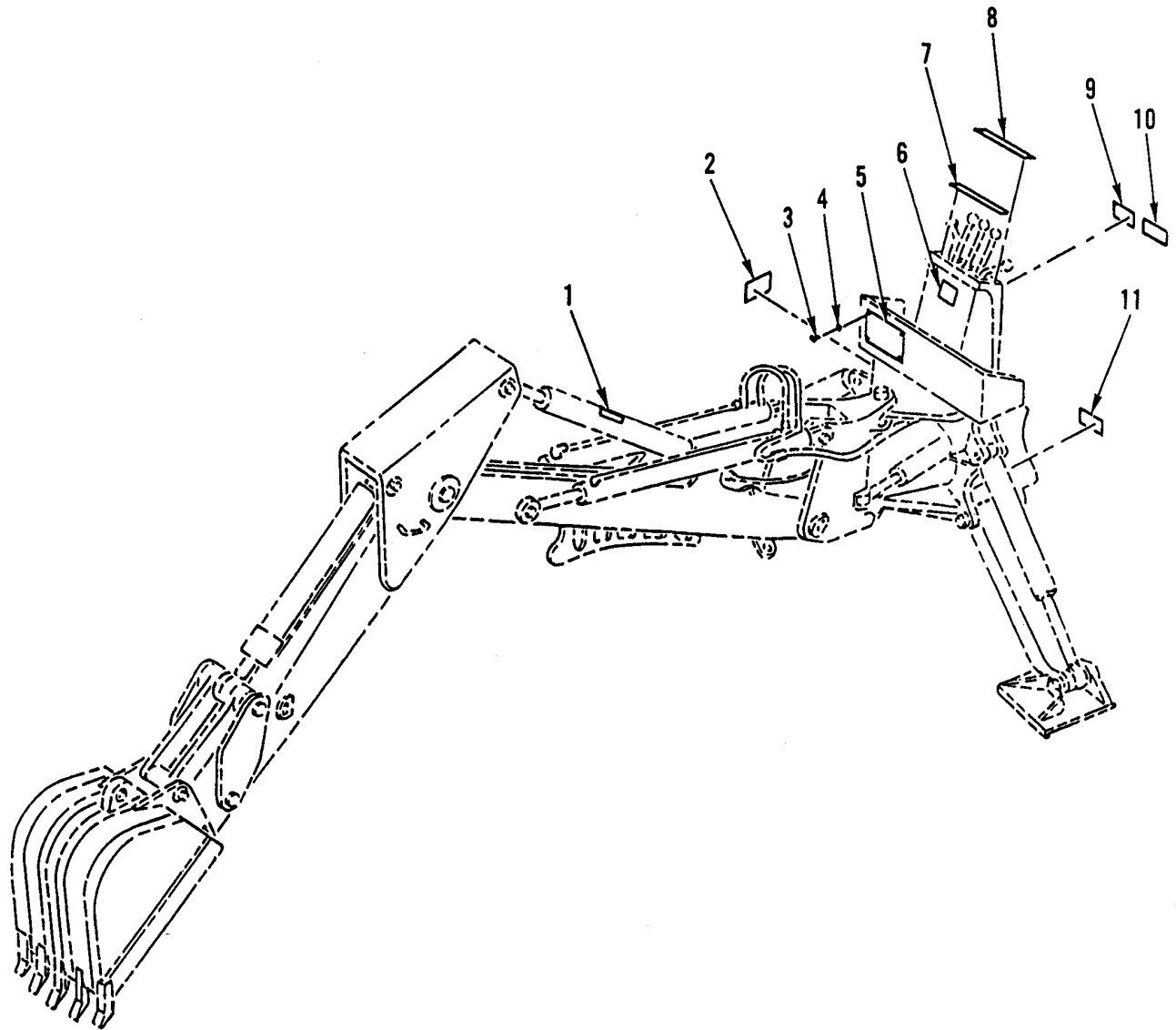

Figure 228. Data Plates and Instruction Holders – Backhoe Data Plates.

(1) ITEM NO	(2) SMR CODE	(3) NSN	(4) CAGEC	(5) PART NUMBER	(6) DESCRIPTION AND USABLE ON CODES (UOC)	(7) QTY
					GROUP 2210	
					FIG. 228 DATA PLATES AND INSTRUCTION HOLDERS – BACKHOE DATA PLATES	
1	PAOZZ	7690-01-239-3666	10988	321-6046	MARKER,IDENTIFICATI UOC:GE1.....	1
2	PAOZZ	9905-01-344-2868	10988	D144735	PLATE,IDENTIFICATIO UOC:GE1.....	1
3	PAOZZ	5320-01-390-7655	64678	23-00990-006	RIVET,SOLID UOC:GE1.....	4
4	PAOZZ	5310-01-244-2132	64678	23-11218-008	WASHER,FLAT UOC:GE1.....	4
5	PAOZZ	9905-01-342-8183	64678	419 584 74 20	PLATE,IDENTIFICATIO UOC:GE1.....	1
6	PAOZZ	7690-01-239-3663	10988	321-4481	MARKER,IDENTIFICATI UOC:GE1.....	2
7	PAOZZ	7690-01-239-3662	10988	D123977	LABEL UOC:GE1.....	1
8	PAOZZ	7690-01-239-3660	10988	D123976	LABEL UOC:GE1.....	1
9	PAOZZ	7690-01-239-3664	10988	321-3056	MARKER,IDENTIFICATI UOC:GE1.....	1
10	PAOZZ	7690-01-239-3665	10988	321-3058	MARKER,IDENTIFICATI UOC:GE1.....	1
11	XDOZZ		10988	D136815	PLATE UOC:GE1.....	1
END OF FIGURE						

**UNIT, DIRECT SUPPORT AND
GENERAL SUPPORT MAINTENANCE**

**SMALL EMPLACEMENT EXCAVATOR (SEE) AND
HIGH MOBILITY MATERIAL HANDLER (HMMH)**

**HYDRAULIC LIFT COMPONENTS, HYDRAULIC PUMP –
FRONT HYDRAULIC PUMP**

REPAIR PARTS LIST

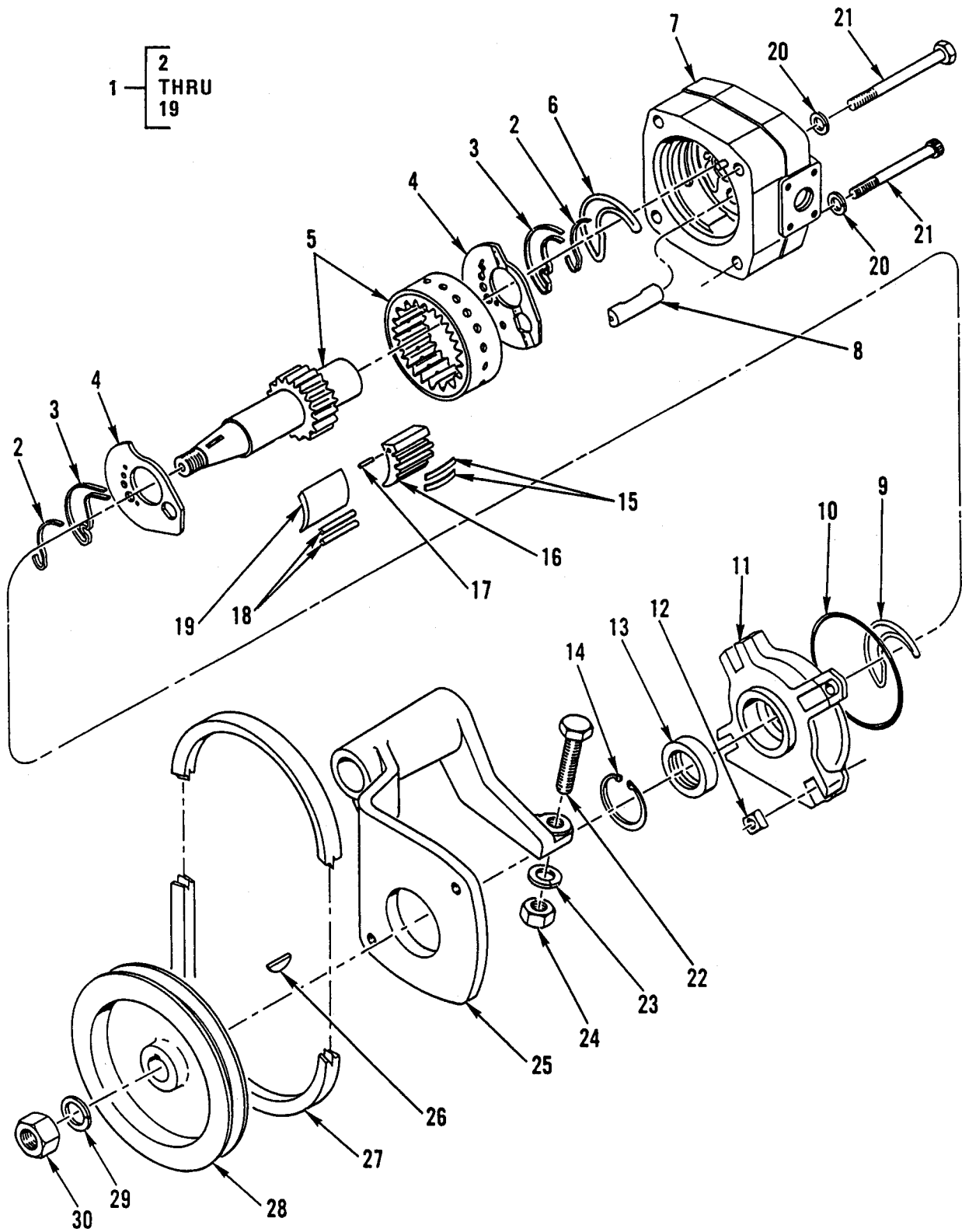

Figure 229. Hydraulic Lift Components, Hydraulic Pump – Front Hydraulic Pump.

(1) ITEM NO	(2) SMR CODE	(3) NSN	(4) CAGEC	(5) PART NUMBER	(6) DESCRIPTION AND USABLE ON CODES (UOC)	(7) QTY
					GROUPS 24, 2401	
					FIG. 229 HYDRAULIC LIFT COMPONENTS, HYDRAULIC PUMP – FRONT HYDRAULIC PUMP	
1	PAOFF	4320-01-268-7408	C1420	77796.6	PUMP,ROTARY	1
2	XAFZZ		C1420	53 419.2	.SPRING	2
3	XAFZZ		C1420	50 694.2	.SUPPORT,RING	2
4	XAFZZ		C1420	53 750.2/751.2	.DISK,AXIAL	2
5	XAFZZ		C1420	53 710.2/873.2	.SHAFT ASSEMBLY	1
6	KFFZZ		C1420	53 982.2	.SEAL PART OF KIT P/N 55 281.1	1
7	XAFZZ		C1420	53 704.2/770.2	.BODY,PUMP	1
8	XAFZZ		C1420	53 748.2	.BEARING,BUSHING	1
9	KFFZZ		C1420	53 983.2	.SEAL PART OF KIT P/N 55 281.1	1
10	KFFZZ		C1420	90 854.4	.O-RING PART OF KIT P/N 55 281.1	1
11	XAFZZ		C1420	53 707.2/773.2	.COVER	1
12	XAFZZ		C1420	92 056.4	.NUT,SQUARE	2
13	KFFZZ		C1420	92 144.4	.RING,SEAL PART OF KIT P/N 55 281.1	1
14	XAFZZ		C1420	10 623.4	.CIRCLIP.....	1
15	KFFZZ		C1420	55 277.2	.SEGMENT,SPRING PART OF KIT P/N 53451.1	2
16	KFFZZ		C1420	50 090.2	.SEGMENT,CARRIER PART OF KIT P/N 53451.1	1
17	KFFZZ		C1420	92 009.4	.PIN,PRESSURE PART OF KIT P/N 53451.1	1
18	KFFZZ		C1420	50 864.2	.SEALING ROLL PART OF KIT P/N 53451.1	2
19	KFFZZ		C1420	53 451.1	.SEALING SEGMENT PART OF KIT P/N 53451.1	1
20	PFOZZ	5310-01-174-0436	S3465	4537800-128	WASHER,SPRING TENS.....	2
21	PFOZZ	5305-01-160-2002	34914	992 4175	SCREW,CAP,HEXAGON H.....	2
22	PFOZZ	5305-01-244-8885	64678	000960 020141	SCREW,CAP,HEXAGON H.....	1
23	PFOZZ	5310-01-238-3205	64678	912004 020100	WASHER,LOCK	1
24	PFOZZ	5310-01-245-8762	15526	934 8M 20X2.5 C	NUT,PLAIN,HEXAGON	1
25	PFOZZ	5342-01-242-2999	64678	406 551 60 40	BRACKET,ENGINE ACCE	1
26	PAOZZ	5315-01-176-1342	S3465	4537800-151	KEY,WOODRUFF	1
27	PAOZZ	3030-01-124-7346	81300	4-6694	BELT,V	1
28	PAOZZ	3020-01-242-7186	64678	406 552 01 79	PULLEY,GROOVE	1

(1) ITEM NO	(2) SMR CODE	(3) NSN	(4) CAGEC	(5) PART NUMBER	(6) DESCRIPTION AND USABLE ON CODES (UOC)	(7) QTY
29	PFOZZ	5310-01-172-4663	S3465	4537800-152	PUSH ON NUT	1
30	PFOZZ	5310-01-246-0612	64678	000936 012005	NUT,PLAIN,HEXAGON	1

END OF FIGURE

**UNIT, DIRECT SUPPORT AND
GENERAL SUPPORT MAINTENANCE**

**SMALL EMPLACEMENT EXCAVATOR (SEE) AND
HIGH MOBILITY MATERIAL HANDLER (HMMH)**

HYDRAULIC PUMP – REAR HYDRAULIC PUMP

REPAIR PARTS LIST

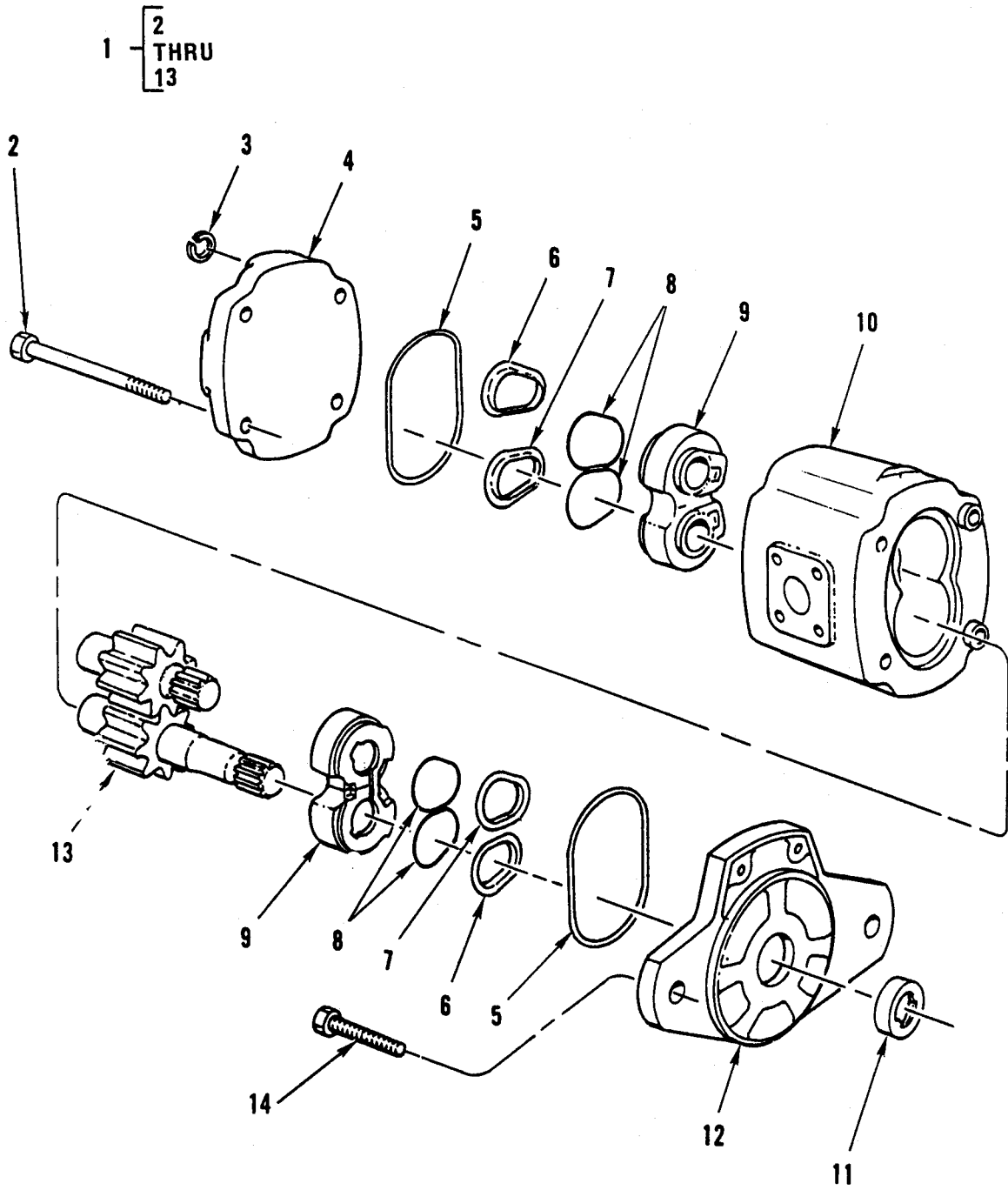

Figure 230. Hydraulic Pump – Rear Hydraulic Pump.

(1) ITEM NO	(2) SMR CODE	(3) NSN	(4) CAGEC	(5) PART NUMBER	(6) DESCRIPTION AND USABLE ON CODES (UOC)	(7) QTY
GROUP 2401						
FIG. 230 HYDRAULIC PUMP – REAR HYDRAULIC PUMP						
1	PFOFF	4320-01-257-4910	93366	2PL146ASSSB N	PUMP,ROTARY	1
2	XAFZZ		K1076	7112-037-OEW	.BOLT,HEX HEAD CIIC(F)	8
3	XAFZZ		K1076	BS-1802-1951	.WASHER,LOCK	8
4	XAFZZ		K1076	7112-035-W09	.COVER,END	1
5	KFFZZ		K1076	2P-7112-4	.SEAL,BODY PART OF KIT P/N 7112-023-ONY.....	2
6	KFFZZ		K1076	2P-7112-5	.WASHER,BACKUP PART OF KIT P/N 7112-023-ONY.....	2
7	KFFZZ		K1076	2P-7112-6	.WASHER,BACKUP PART OF KIT P/N 7112-023-ONY.....	2
8	KFFZZ		K1076	2P-7112-7	.SEAL,LOBE PART OF KIT P/N 7112-023-ONY.....	2
9	XAFZZ		K1076	7112-099-OBU	.BUSH PAIR	2
10	XAFZZ		K1076	7112-041-OEM	.BODY.....	1
11	KFFZZ		K1076	2P-7112-18	.SEAL,OIL,SHAFT PART OF KIT P/N 7112-023-ONY.....	1
12	XAFZZ		K1076	7112-036-WOX	.FLANGE	2
13	XAFZZ		K1076	7112-639-OEG	.GEAR PAIR	1
14	PFOZZ	5305-01-376-9657	64678	000933 016 009	SCREW,CAP,HEXAGON H.....	2
END OF FIGURE						

**UNIT, DIRECT SUPPORT AND
GENERAL SUPPORT MAINTENANCE**

**SMALL EMPLACEMENT EXCAVATOR (SEE) AND
HIGH MOBILITY MATERIAL HANDLER (HMMH)**

HYDRAULIC PUMP – HYDRAULIC SUSPENSION LOCKOUT MOTOR AND PUMP

REPAIR PARTS LIST

- 1 THRU 54
- 2 THRU 8
- 9 THRU 42

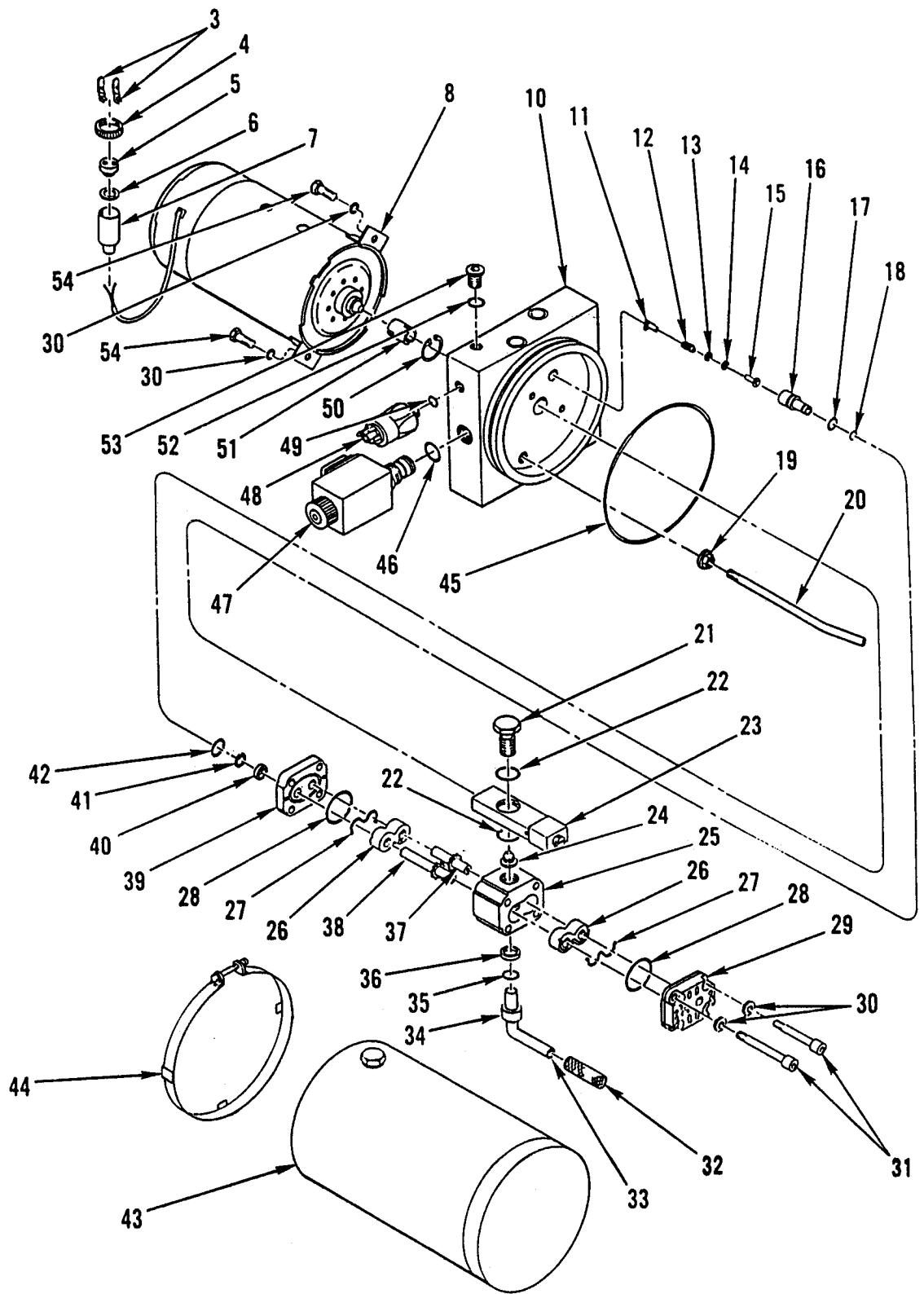

Figure 231. Hydraulic Pump – Hydraulic Suspension Lockout Motor and Pump.

(1) ITEM NO	(2) SMR CODE	(3) NSN	(4) CAGEC	(5) PART NUMBER	(6) DESCRIPTION AND USABLE ON CODES (UOC)	(7) QTY
					GROUP 2401	
					FIG. 231 HYDRAULIC PUMP – HYDRAULIC SUSPENSION LOCKOUT MOTOR AND PUMP	
1	PFOFF	4320-01-299-8781	53867	0 542 020 002	PUMP UNIT,ROTARY UOC:GE4.....	1
2	PFFFF	6105-01-333-5779	53867	130 305 163	..MOTOR,DIRECT CURREN UOC:GE4.....	1
3	PAFZZ	5999-01-224-0342	00779	42565-3	..CONTACT,ELECTRICAL UOC:GE4.....	2
4	PAFZZ	4730-01-391-0765	64678	000 990 49 54	..NUT,UNION UOC:GE4.....	1
5	PAFZZ		64678	005545 45 28	..COVER,ELECTRICAL CO UOC:GE4.....	1
6	PAFZZ	5330-01-313-3570	D2780	6435/564	..PACKING,PREFORMED UOC:GE4.....	1
7	PFFZZ	5340-01-336-6853	64678	002 997 07 81	..BOOT,DUST AND MOIST UOC:GE4.....	1
8	XAFZZ		53867	3 139 900 644	..MOTOR UOC:GE4.....	1
9	PAFFF	4320-01-331-8741	53867	1 547 222 006	..PUMP,ROTARY UOC:GE4.....	1
10	XAFZZ		53867	0 545 100 112	..MANIFOLD UOC:GE4.....	1
11	XAFZZ		53867	1 907 410 100	..RETAINER,SPRING UOC:GE4.....	1
12	XAFZZ		19207	NPN-164	..SPRING,COMPRESSION UOC:GE4.....	1
13	KFFZZ		53867	1 520 209 001	..RING,BACK-UP PART OF KIT P/N 1 547 010 059 UOC:GE4.....	1
14	KFFZZ		53867	1 520 210 054	..O-RING PART OF KIT P/N 1 547 010 059 UOC:GE4.....	1
15	XAFZZ		19207	NPN-165	..PIN UOC:GE4.....	1
16	XAFZZ		53867	1 540 328 014	..PISTON UOC:GE4.....	1
17	XAFZZ		53867	1 530 210 066	..PACKING,PREFORMED UOC:GE4.....	1
18	XAFZZ		53867	1 520 210 054	..RING,RETAINING UOC:GE4.....	1
19	XAFZZ		53867	1 540 328 015	..UNION UOC:GE4.....	1

(1) ITEM NO	(2) SMR CODE	(3) NSN	(4) CAGEC	(5) PART NUMBER	(6) DESCRIPTION AND USABLE ON CODES (UOC)	(7) QTY
20	XAFZZ		53867	1 540 792 036	..TUBE,METALLIC UOC:GE4.....	1
21	KFFZZ		53867	1 543 465 007	..SCREW,HOLLOW PART OF KIT P/N 1 547 010 059 UOC:GE4.....	1
22	KFFZZ		53867	1 810 210 230	..O-RING PART OF KIT P/N 1 547 010 059 UOC:GE4.....	2
23	KFFZZ		53867	1 547 412 009	..VALVE,PRESSURE RELI PART OF KIT P/N 1 547 010 059 UOC:GE4.....	1
24	KFFZZ		53867	1 547 431 008	..FILTER PART OF KIT P/N 1 547 010 059 UOC:GE4.....	1
25	XAFFF		53867	1 547 222 006/1	..PUMP,ROTARY UOC:GE4.....	1
26	XAFZZ		19207	NPN-166	..CARRIER UOC:GE4.....	2
27	XAFZZ		19207	NPN-167	..SEAL UOC:GE4.....	2
28	XAFZZ		19207	NPN-168	..PACKING,PREFORMED UOC:GE4.....	2
29	XAFZZ		19207	NPN-169	..COVER UOC:GE4.....	1
30	PFFZZ	5310-01-174-0436	D8046	912004008102	..WASHER,SPRING TENSI UOC:GE4.....	4
31	PFFZZ	5305-01-390-7123	D8046	000912 006047	..SCREW,CAP,SOCKET HE UOC:GE4.....	2
32	KFFZZ		53867	1 547 431 007	..FILTER,INTAKE PART OF KIT P/N 000 550 32 83 UOC:GE4.....	1
33	KFFZZ		53867	1 540 793 089	..PIPE,INTAKE PART OF KIT P/N 000 550 32 83 UOC:GE4.....	1
34	KFFZZ		53867	1 540 309 002	..BUSHING,SPACER PART OF KIT P/N 000 550 32 83 UOC:GE4.....	1
35	KFFZZ		53867	1 810 210 080	..O-RING PART OF KIT P/N 000 550 32 83 UOC:GE4.....	1
36	KFFZZ		53867	2 910 710 510	..RING,SEAL PART OF KIT P/N 000 550 32 83 UOC:GE4.....	1
37	XAFZZ		19207	NPN-170	..SHAFT AND GEAR UOC:GE4.....	1
38	XAFZZ		19207	NPN-171	..SHAFT AND GEAR UOC:GE4.....	1

(1) ITEM NO	(2) SMR CODE	(3) NSN	(4) CAGEC	(5) PART NUMBER	(6) DESCRIPTION AND USABLE ON CODES (UOC)	(7) QTY
39	XAFZZ		19207	NPN-172	..COVER UOC:GE4.....	1
40	XAFZZ		19207	NPN-173	..BEARING UOC:GE4.....	1
41	XAFZZ		19207	NPN-174	..RING,RETAINING UOC:GE4.....	1
42	XAFZZ		19207	NPN-175	..PACKING,PREFORMED UOC:GE4.....	1
43	PFFZZ	2520-01-332-6031	53867	1 545 410 026	..OIL PAN UOC:GE4.....	1
44	PFFZZ	5340-01-332-6639	53867	1 541 316 015	..CLAMP,LOOP UOC:GE4.....	1
45	PFFZZ	5331-01-335-3397	64678	017 997 36 48	..O-RING UOC:GE4.....	1
46	XAFZZ		19207	NPN-176	..PACKING,PREFORMED UOC:GE4.....	1
47	PAFZZ	4820-01-332-0220	53867	7 547 419 035	..VALVE,LINEAR,DIRECT UOC:GE4.....	1
48	PAFZZ	5930-01-334-6711	64678	003 545 13 14	..SWITCH,PRESSURE UOC:GE4.....	1
49	PCFZZ	5331-01-334-7390	64678	017 997 39 48	..O-RING UOC:GE4.....	1
50	XAFZZ		53867	1 810 210 245	..RING,RETAINING UOC:GE4.....	1
51	PAFZZ	5340-01-333-6784	64678	000 551 00 45	..PLUG,PROTECTIVE,DUS UOC:GE4.....	1
52	PFFZZ	5331-01-334-7391	64678	017 997 37 48	..O-RING UOC:GE4.....	1
53	PFFZZ	5365-01-332-8512	64678	000 997 45 32	..PLUG,MACHINE THREAD UOC:GE4.....	1
54	PFFZZ	5305-01-334-7264	64678	000933 006175	..SCREW,CAP,HEXAGON H UOC:GE4.....	2
END OF FIGURE						

**UNIT, DIRECT SUPPORT AND
GENERAL SUPPORT MAINTENANCE**

**SMALL EMPLACEMENT EXCAVATOR (SEE) AND
HIGH MOBILITY MATERIAL HANDLER (HMMH)**

HYDRAULIC PUMP – CRANE HYDRAULIC MOTOR

REPAIR PARTS LIST

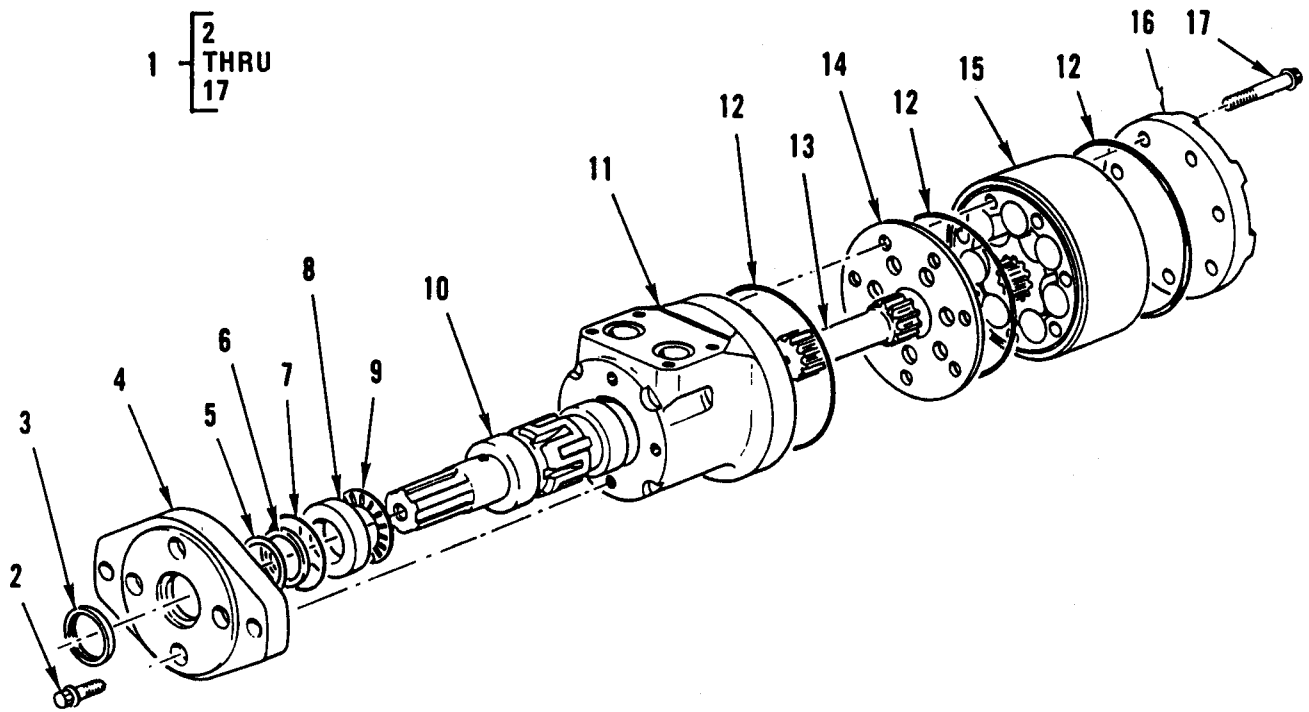

Figure 232. Hydraulic Pump – Crane Hydraulic Motor.

(1) ITEM NO	(2) SMR CODE	(3) NSN	(4) CAGEC	(5) PART NUMBER	(6) DESCRIPTION AND USABLE ON CODES (UOC)	(7) QTY
GROUP 2401						
FIG. 232 HYDRAULIC PUMP – CRANE HYDRAULIC MOTOR						
1	PBOFF	4320-01-149-4946	54209	73051378	MOTOR, HYDRAULIC UOC:GE4.....	1
2	PFFZZ	5305-00-491-5995	96151	5777	.SCREW UOC:GE4.....	4
3	KFFZZ		96151	9121-002	.SEAL, EXCLUSION PART OF KIT P/N 60539 UOC:GE4.....	1
4	PFFZZ	3040-01-301-8106	96151	22000-001	.PLATE, RETAINING, SHA UOC:GE4.....	1
5	PAFZZ	5325-01-301-0504	96151	22002	.RING, RETAINING UOC:GE4.....	1
6	KFFZZ		96151	9057-014	.SEAL, PRESSURE PART OF KIT P/N 60539 UOC:GE4.....	1
7	KFFZZ		96151	9091-001	.SEAL PART OF KIT P/N 60539 UOC:GE4.....	1
8	PAFZZ	3110-00-734-8247	96151	7462-000	.RING, BEARING, INNER UOC:GE4.....	1
9	PAFZZ	3110-00-936-6097	96151	7537	.RETAINER AND ROLLER UOC:GE4.....	1
10	PFFZZ	3040-01-301-9918	96151	21540-002	.SHAFT, SHOULDERED UOC:GE4.....	1
11	PFFZZ	3040-01-301-2992	96151	8631-003	.HOUSING, MECHANICAL UOC:GE4.....	1
12	KFFZZ		96151	9086-001	.SEAL PART OF KIT P/N 60539 UOC:GE4.....	3
13	PAFZZ	3040-01-301-9919	96151	22191	.SHAFT, SHOULDERED UOC:GE4.....	1
14	PFFZZ	5365-01-211-0732	96151	8636	.SPACER, PLATE UOC:GE4.....	1
15	PAFZZ	4320-01-301-9930	96151	8632-027	.GEAR ROTOR SET, ROTA UOC:GE4.....	1
16	PFFZZ	2530-01-384-8915	96151	21774-001	.CAP, GREASE UOC:GE4.....	1
17	PAFZZ	5306-01-302-2371	96151	5389-008	.BOLT, MACHINE UOC:GE4.....	7
END OF FIGURE						

**UNIT, DIRECT SUPPORT AND
GENERAL SUPPORT MAINTENANCE**

**SMALL EMPLACEMENT EXCAVATOR (SEE) AND
HIGH MOBILITY MATERIAL HANDLER (HMMH)**

HYDRAULIC CONTROL VALVE – FRONT LOADER/FORKLIFT CONTROL VALVE

REPAIR PARTS LIST

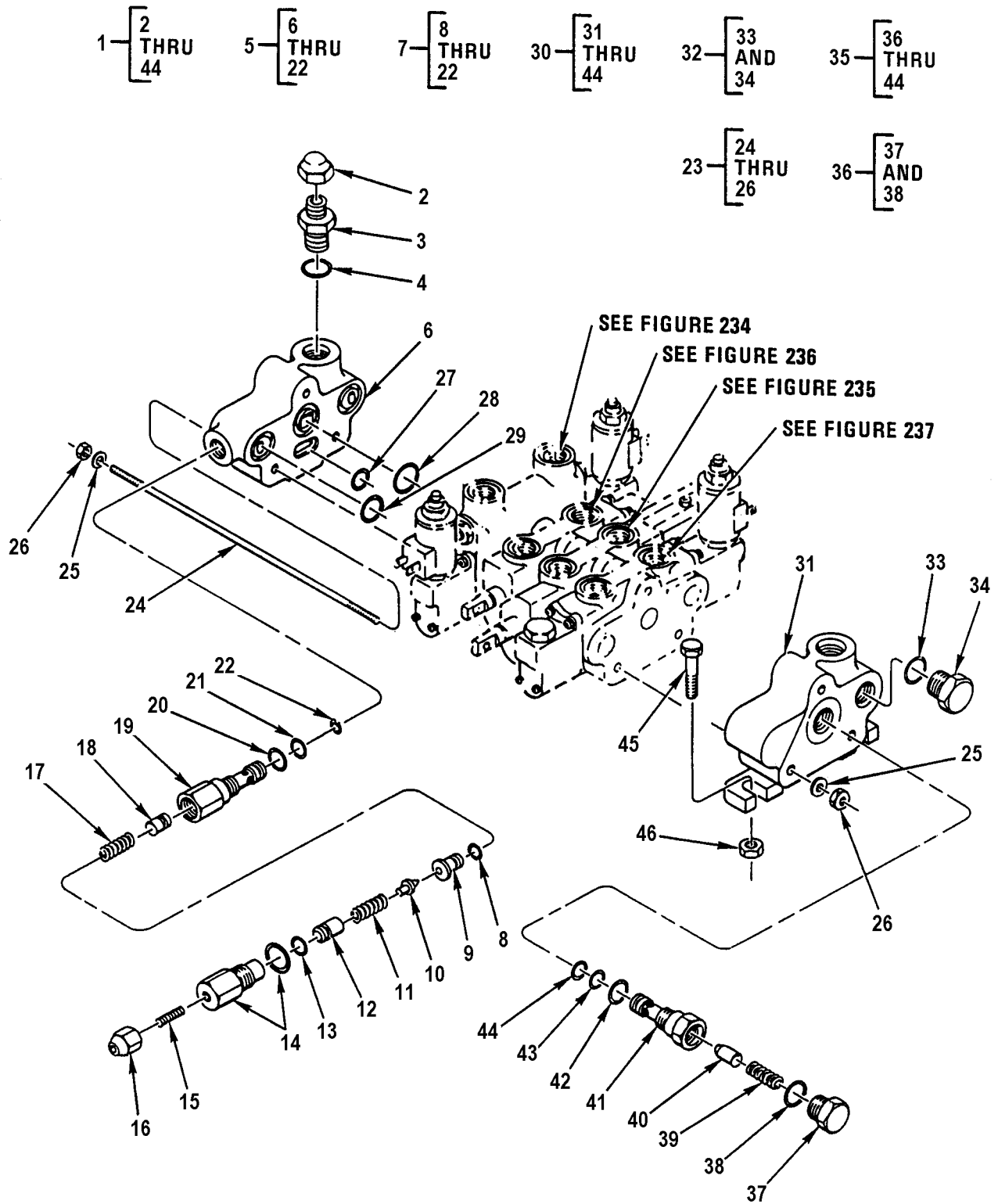

Figure 233. Hydraulic Control Valve – Front Loader/Forklift Control Valve.

(1) ITEM NO	(2) SMR CODE	(3) NSN	(4) CAGEC	(5) PART NUMBER	(6) DESCRIPTION AND USABLE ON CODES (UOC)	(7) QTY
GROUP 2402						
FIG. 233 HYDRAULIC CONTROL VALVE – FRONT LOADER/FORKLIFT CONTROL VALVE						
1	PAFFF	4820-01-247-5506	77521	N-993653	VALVE,STACKING	1
2	PFFZZ	5310-01-212-6134	01276	210292-4S	.NUT,PLAIN,CAP	1
3	PFFZZ	4730-01-212-5775	81343	4-8 070120CA	.ADAPTER,STRAIGHT,TU	1
4	KFFZZ		10129	405393	.PACKING,PREFORMED PART OF KIT P/N 785139.....	1
5	PFFFF	4730-01-266-2152	10129	981112	.MANIFOLD,HYDRAULIC.....	1
6	XAFZZ		10129	254234	..BODY,MANIFOLD,INTAK.....	1
7	PAFFF	4820-01-281-0953	02249	785294	..VALVE,SAFETY RELIEF RELIEF,PILOT, OPERATED	1
8	KFFZZ		10129	407229	...PACKING,PREFORMED PART OF KIT P/N 785139.....	1
9	XAFZZ		10129	255040	...SEAT	1
10	XAFZZ		10129	255096	...POPPET	1
11	XAFZZ		10129	493850	...SPRING	1
12	XAFZZ		10129	255145	...SEAT,SPRING.....	1
13	KFFZZ		10129	401273	...PACKING,PREFORMED PART OF KIT P/N 785139.....	1
14	XAFZZ		10129	255189	...BODY,VALVE	1
15	XAFZZ		10129	405816	...SCREW,ADJUSTMENT	1
16	XAFZZ		10129	255271	...NUT,JAM	1
17	XAFZZ		10129	493785	...SPRING	1
18	XAFZZ		10129	255041	...PISTON	1
19	XAFZZ		10129	255042	...BODY,VALVE	1
20	KFFZZ		10129	490963	...RING,BACKUP PART OF KIT P/N 785139 ..	1
21	KFFZZ		10129	404463	...PACKING,PREFORMED PART OF KIT P/N 785139.....	1
22	XAFZZ		10129	410502	...RING,RETAINING	1
23	KFFZZ	5342-01-298-3108	10129	785227	.TIE ROD,TENSIONING	3
24	XAFZZ		10129	255025	..ROD,TIE	3
25	KFFZZ		10129	400908	..WASHER,LOCK	6
26	KFFZZ		10129	401033	..NUT,HEX.....	6

(1) ITEM NO	(2) SMR CODE	(3) NSN	(4) CAGEC	(5) PART NUMBER	(6) DESCRIPTION AND USABLE ON CODES (UOC)	(7) QTY
27	PAFZZ	5331-01-171-7987	10129	406127	..O-RING PART OF KIT P/N 785167.....	1
28	PAFZA	5330-00-484-5449	05448	405895	..PACKING,PREFORMED PART OF KIT P/N 785167.....	2
29	KFFZZ		64678	107358	..PACKING,PREFORMED PART OF KIT P/N 785167.....	1
30	PFFZZ	4730-01-254-5520	10129	981250	..MANIFOLD,HYDRAULIC.....	1
31	XAFZZ		10129	254027	...BODY,MANIFOLD,OUTLE	1
32	XAFZZ		10129	785009	...PLUG ASSEMBLY.....	1
33	KFFZZ		10129	405393PACKING,PREFORMED PART OF KIT P/N 794418.....	1
34	PFFZZ	5365-01-284-7847	10129	355343PLUG,MACHINE THREAD.....	1
35	PAFZZ	4820-01-254-7418	0BLJ7	708469	...VALVE,PILOT PRESSUR.....	1
36	XAFZZ		02249	707554PLUG,ASSEMBLY.....	1
37	XAFZZ	5365-01-284-7847	10129	355343PLUG,MACHINE THREAD	1
38	KFFZZ		10129	405393PACKING,PREFORMED PART OF KIT P/N 794418.....	1
39	PFFZZ	5360-01-266-4922	77521	408706SPRING,HELICAL,COMP.....	1
40	XAFZZ		10129	307511DISC.....	1
41	XAFZZ		10129	355932BODY,CARTRIDGE.....	1
42	PFFZZ	5331-00-477-4869	10129	405688O-RING.....	1
43	KFFZZ		10129	490975RING,BACKUP PART OF KIT P/N 794418.	1
44	KFFZZ		10129	406460PACKING,PREFORMED PART OF KIT P/N 794418.....	1
45	PFFZZ	5306-01-245-8742	64678	000933 010049	BOLT,MACHINE.....	3
46	PFFZZ	5310-01-241-6345	64678	000934 008010	NUT,PLAIN,HEXAGON	3

END OF FIGURE

**UNIT, DIRECT SUPPORT AND
GENERAL SUPPORT MAINTENANCE**

**SMALL EMPLACEMENT EXCAVATOR (SEE) AND
HIGH MOBILITY MATERIAL HANDLER (HMMH)**

**HYDRAULIC CONTROL VALVE –
SOLENOID-OPERATED BOOM SECTION VALVE**

REPAIR PARTS LIST

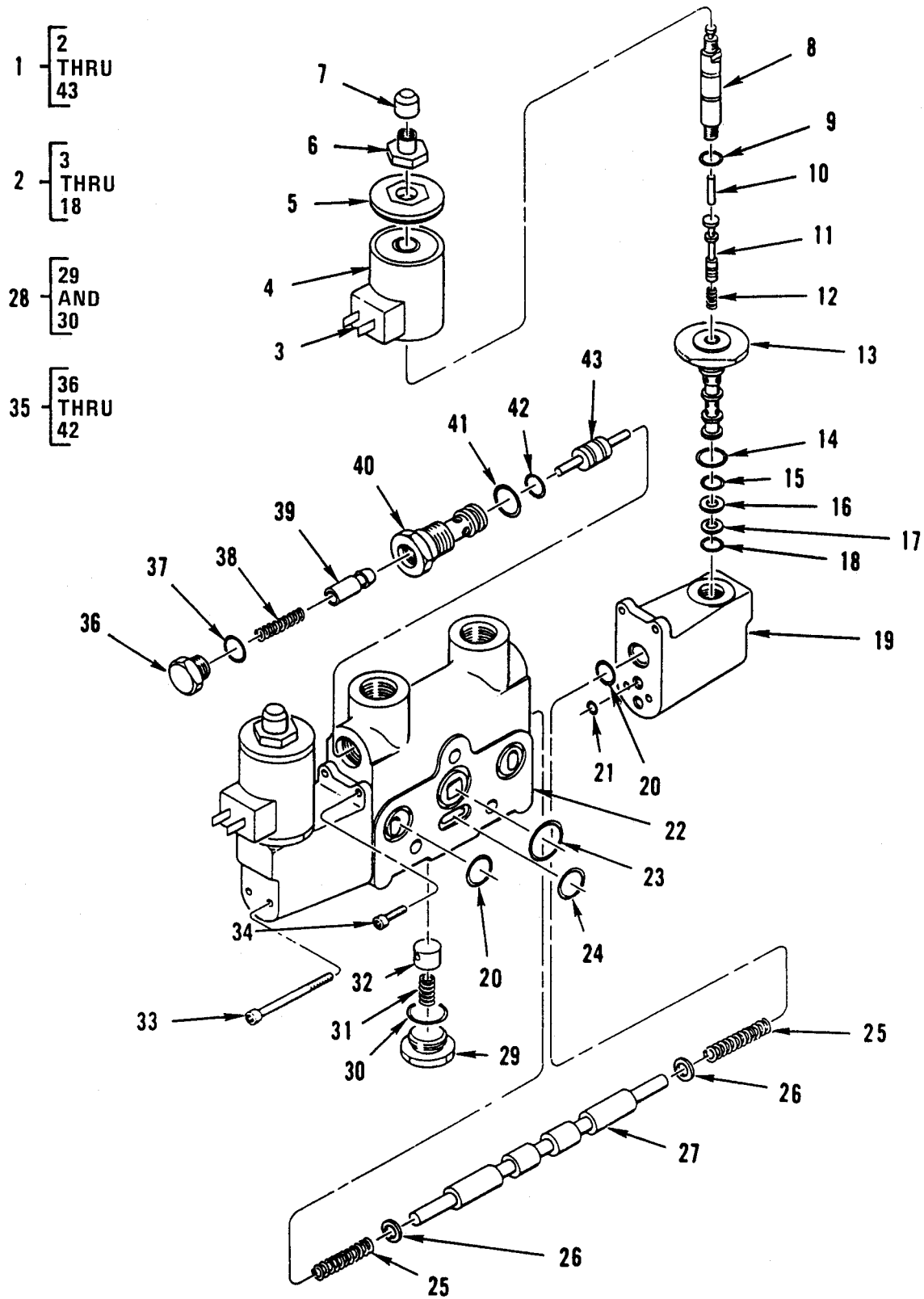

Figure 234. Hydraulic Control Valve – Solenoid-Operated Boom Section Valve.

(1) ITEM NO	(2) SMR CODE	(3) NSN	(4) CAGEC	(5) PART NUMBER	(6) DESCRIPTION AND USABLE ON CODES (UOC)	(7) QTY
GROUP 2402						
FIG. 234 HYDRAULIC CONTROL VALVE – SOLENOID-OPERATED BOOM SECTION VALVE						
1	PFFFF	4810-01-254-6206	OBLJ7	MD-15W-1NCC- WLEE-AB24	VALVE,LINEAR,DIRECT	1
2	PFFFF	4820-01-243-4805	64678	419 431 72 16	..VALVE,CHECK.....	3
3	XAFZZ		64678	494165	..SOLENOID,ELECTRICAL	1
4	XAFZZ		10129	494138	..CASE,SOLENOID	1
5	XAFZZ		10129	355912	..COVER,END	1
6	XAFZZ		10129	355931	..NUT,RETAINING.....	1
7	XAFZZ		10129	355930	..BUTTON,PIN,PUSH	1
8	XAFZZ		10129	784216	..TUBE ASSEMBLY,GUIDE.....	1
9	KFFZZ		10129	405990	..PACKING,PREFORMED PART OF KIT P/N 794417.....	2
10	XAFZZ		10129	355920	..PIN,PUSH.....	1
11	XAFZZ		10129	355921	..SPOOL,SOLENOID	1
12	XAFZZ		10129	494142	..SPRING	1
13	XAFZZ		10129	355910	..BODY,CARTRIDGE,SOLENOID	1
14	KFFZZ		10129	405393	..PACKING,PREFORMED PART OF KIT P/N 794417.....	1
15	KFFZZ		02249	401272	..PACKING,PREFORMED PART OF KIT P/N 794417.....	1
16	KFFZZ		10129	408846	..RING,BACKUP PART OF KIT P/N 794417 ...	2
17	KFFZZ		10129	494151	..PACKING,PREFORMED PART OF KIT P/N 794417.....	2
18	KFFZZ		02249	402664	..PACKING,PREFORMED PART OF KIT P/N 794417.....	1
19	XAFZZ		10129	253584	..HEAD,PILOT,SINGLE	2
20	PCFZZ	5330-00-119-1977	77521	490308	..PACKING,PREFORMED.....	4
21	PAFZZ	5331-01-166-0969	81349	4680	..PACKING,PREFORMED.....	4
22	PFFZZ	4820-01-313-2860	02249	254007	..BODY,VALVE	1
23	PFFZZ	5330-00-484-5449	05548	405895	..PACKING PREFORMED.....	4
24	PFFZZ	5331-01-171-7987	10129	406127	..O-RING.....	1
25	XAFZZ		10129	494156	..SPRING.....	2
26	XAFZZ		10129	494155	..WASHER.....	2

(1) ITEM NO	(2) SMR CODE	(3) NSN	(4) CAGEC	(5) PART NUMBER	(6) DESCRIPTION AND USABLE ON CODES (UOC)	(7) QTY
27	XAFZZ		02249	355926	.SPOOL,VALVE.....	1
28	XDFFF		02249	785014	.CONNECTOR,PLUG,ELE.....	1
29	XAFZZ		02249	255020	..PLUG,LOAD CHECK.....	1
30	PAFZZ	5331-00-477-4869	10129	405688	..O-RING.....	1
31	XAFZZ		02249	410520	.SPRING.....	1
32	XAFZZ		02249	255021	.PISTON.....	1
33	XAFZZ		10129	491795	.SCREW,CAP,SOCKET HD.....	4
34	XAFZZ		10129	400774	.SCREW,CAP,SOCKET HD.....	4
35	XDFFF		10129	785008	.VALVE,CYLINDER LOCK.....	2
36	XAFZZ		10129	255001	..CAP.....	1
37	KFFZZ		10129	406072	..PACKING,PREFORMED PART OF KIT P/N 785165.....	1
38	XAFZZ		10129	410513	..SPRING.....	1
39	XAFZZ		10129	255008	..POPPET.....	1
40	XAFZZ		10129	255000	..BODY,CARTRIDGE,DIRECT, RELIEF VALVE.....	1
41	KFFZZ		10129	405393	..PACKING,PREFORMED PART OF KIT P/N 785165.....	1
42	KFFZZ		10129	406484	..PACKING,PREFORMED PART OF KIT P/N 785165.....	1
43	PFFZZ	4320-01-313-4720	02249	255014	.RAM,HYDRAULIC.....	1

END OF FIGURE

**UNIT, DIRECT SUPPORT AND
GENERAL SUPPORT MAINTENANCE**

**SMALL EMPLACEMENT EXCAVATOR (SEE) AND
HIGH MOBILITY MATERIAL HANDLER (HMMH)**

**HYDRAULIC CONTROL VALVE –
BOOM CONTROL SECTION VALVE**

REPAIR PARTS LIST

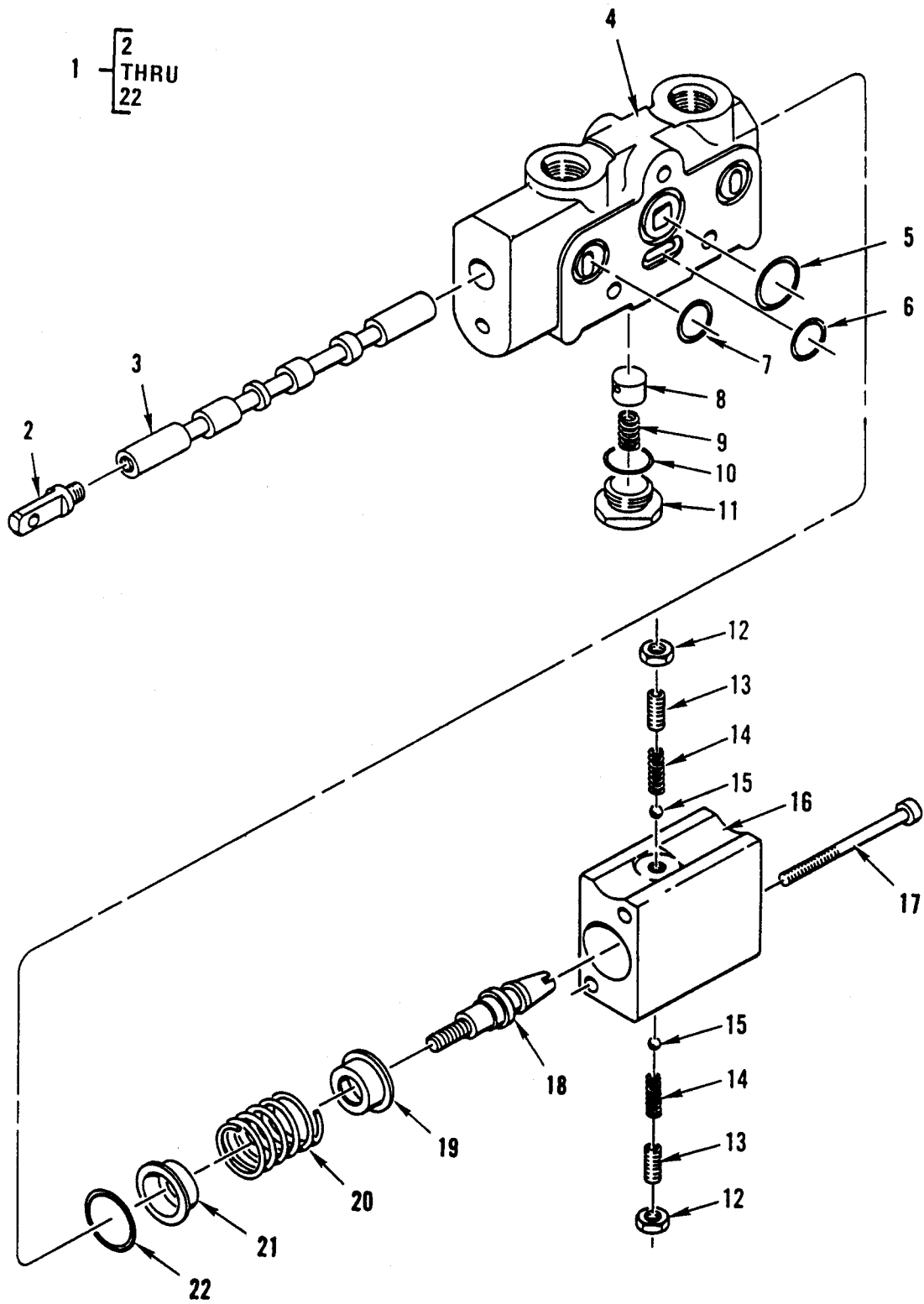

Figure 235. Hydraulic Control Valve – Boom Control Section Valve.

(1) ITEM NO	(2) SMR CODE	(3) NSN	(4) CAGEC	(5) PART NUMBER	(6) DESCRIPTION AND USABLE ON CODES (UOC)	(7) QTY
GROUP 2402						
FIG. 235 HYDRAULIC CONTROL VALVE – BOOM CONTROL SECTION VALVE						
1	PFFFF	4820-01-255-1121	02249	981121	VALVE,SAFETY RELIEF.....	1
2	XAFZZ		10129	255266	.END,SPOOL.....	1
3	XAFZZ		10129	255257	.SPOOL,VALVE.....	1
4	XAFZZ		10129	254006	.BODY,VALVE.....	1
5	KFFZZ		10129	405895	.PACKING,PREFORMED PART OF KIT P/N 785167.....	1
6	PAFZZ	5331-01-171-7987	10129	406127	.O-RING PART OF KIT P/N 785167.....	1
7	KFFZZ		10129	490308	.PACKING,PREFORMED PART OF KIT P/N 785167.....	2
8	XAFZZ		02249	255021	.PISTON.....	1
9	XAFZZ		02249	410520	.SPRING.....	1
10	PAFZZ	5331-00-477-4869	10129	405688	.O-RING.....	1
11	XAFZZ		02249	255020	.PLUG,MACHINE THREAD.....	1
12	XAFZZ		10129	401032	.NUT,HEX,JAM.....	2
13	XAFZZ		10129	410540	.SCREW.....	2
14	XAFZZ		10129	410514	.SPRING.....	2
15	XAFZZ		10129	401072	.BALL.....	2
16	PFFZZ	5342-01-316-7532	02249	254235	.HOUSING,DETENT.....	1
17	XAFZZ		10129	402964	.SCREW.....	2
18	XAFZZ		10129	255259	.END,SPOOL.....	1
19	PFFZZ	5360-01-312-3260	02249	255258	.SPRING,HELICAL,COMP.....	1
20	XAFZZ		10129	410561	.SPRING.....	1
21	XAFZZ		10129	255013	.RETAINER,SPRING.....	1
22	KFFZZ		10129	401248	.PACKING,PREFORMED PART OF KIT P/N 785167.....	2

END OF FIGURE

**UNIT, DIRECT SUPPORT AND
GENERAL SUPPORT MAINTENANCE**

**SMALL EMPLACEMENT EXCAVATOR (SEE) AND
HIGH MOBILITY MATERIAL HANDLER (HMMH)**

**HYDRAULIC CONTROL VALVE –
LOW BODY SECTION VALVE**

REPAIR PARTS LIST

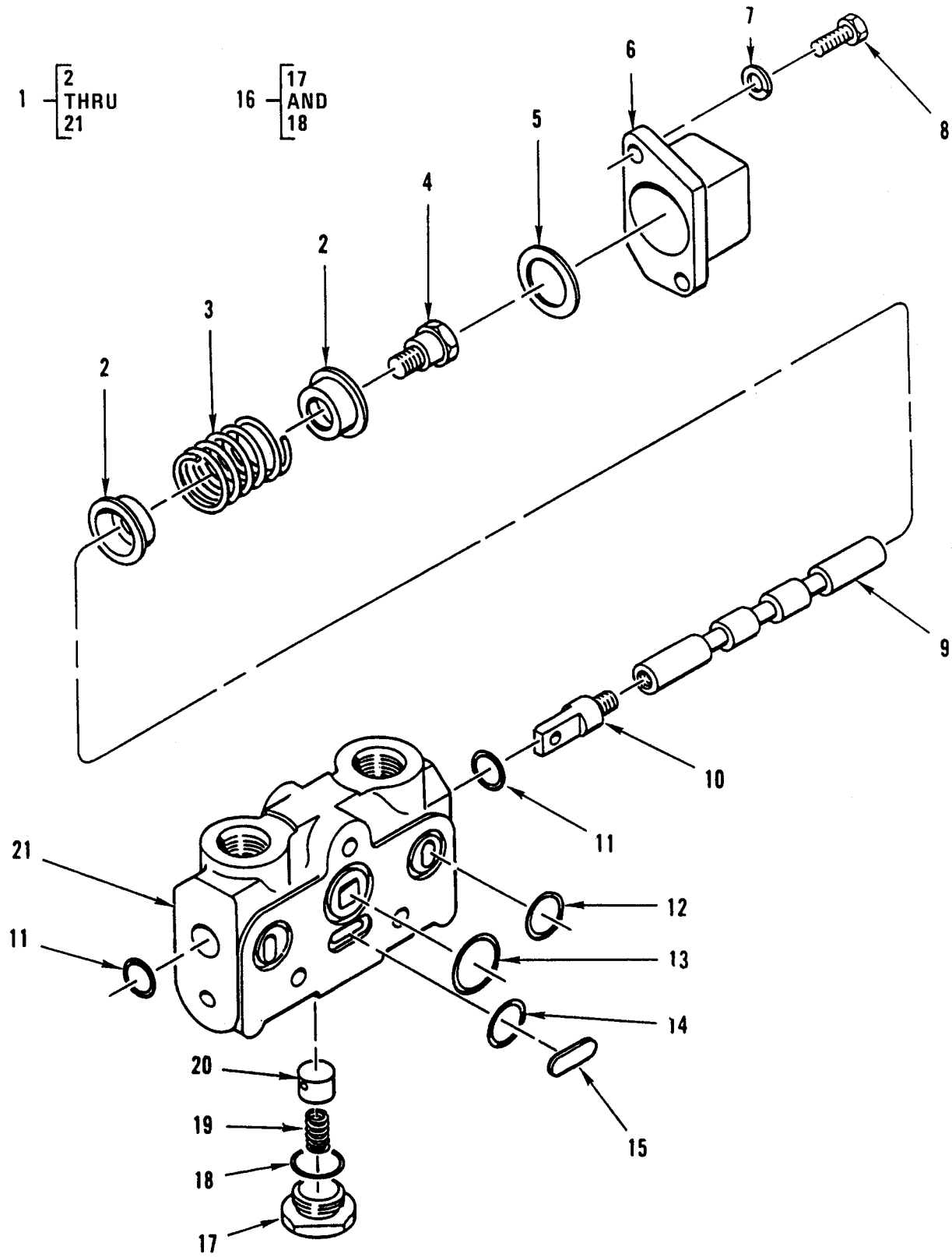

Figure 236. Hydraulic Control Valve – Low Body Section Valve.

(1) ITEM NO	(2) SMR CODE	(3) NSN	(4) CAGEC	(5) PART NUMBER	(6) DESCRIPTION AND USABLE ON CODES (UOC)	(7) QTY
GROUP 2402						
FIG. 236 HYDRAULIC CONTROL VALVE – LOW BODY SECTION VALVE						
1	PFFFF	4820-01-254-4980	02249	981119	VALVE,LINEAR,DIRECT	1
2	XAFZZ		10129	255013	.RETAINER,SPRING	2
3	XAFZZ		10129	410561	.SPRING	1
4	XAFZZ		10129	255035	.END,SPOOL.....	1
5	XAFZZ		10129	255034	.SPACER	1
6	PAFZZ	5340-01-270-7268	10129	254000	.RETAINER,HELICAL CO	1
7	XAFZZ		10129	400905	.WASHER,LOCK	2
8	XAFZZ		10129	401603	.SCREW	2
9	XAFZZ		10129	255007	.SPOOL,VALVE.....	1
10	XAFZZ		10129	255266	.END,SPOOL.....	1
11	KFFZZ		10129	401248	.PACKING,PRFORMED PART OF KIT P/N 785167.....	2
12	KFFZZ		10129	490308	.PACKING,PREFORMED PART OF KIT P/N 785167.....	2
13	KFFZZ		10129	405895	.PACKING,PREFORMED PART OF KIT P/N 785167.....	1
14	PAFZZ	5331-01-171-7987	10129	406127	.O-RING PART OF KIT P/N 785167.....	1
15	XAFZZ		10129	255310	.PLATE,BLANKING	1
16	XDFFF		02249	785014	.CONNECTOR,PLUG,ELE	1
17	XAFZZ		02249	255020	..PLUG	1
18	PAFZZ	5331-00-477-4869	10129	405688	..O-RING.....	1
19	XAFZZ		02249	410520	.SPRING	1
20	XAFZZ		02249	255021	.PISTON	1
21	XAFZZ		10129	254006	.BODY,VALVE	1
END OF FIGURE						

**UNIT, DIRECT SUPPORT AND
GENERAL SUPPORT MAINTENANCE**

**SMALL EMPLACEMENT EXCAVATOR (SEE) AND
HIGH MOBILITY MATERIAL HANDLER (HMMH)**

**HYDRAULIC CONTROL VALVE –
SOLENOID-OPERATED HAND TOOL SECTION VALVE**

REPAIR PARTS LIST

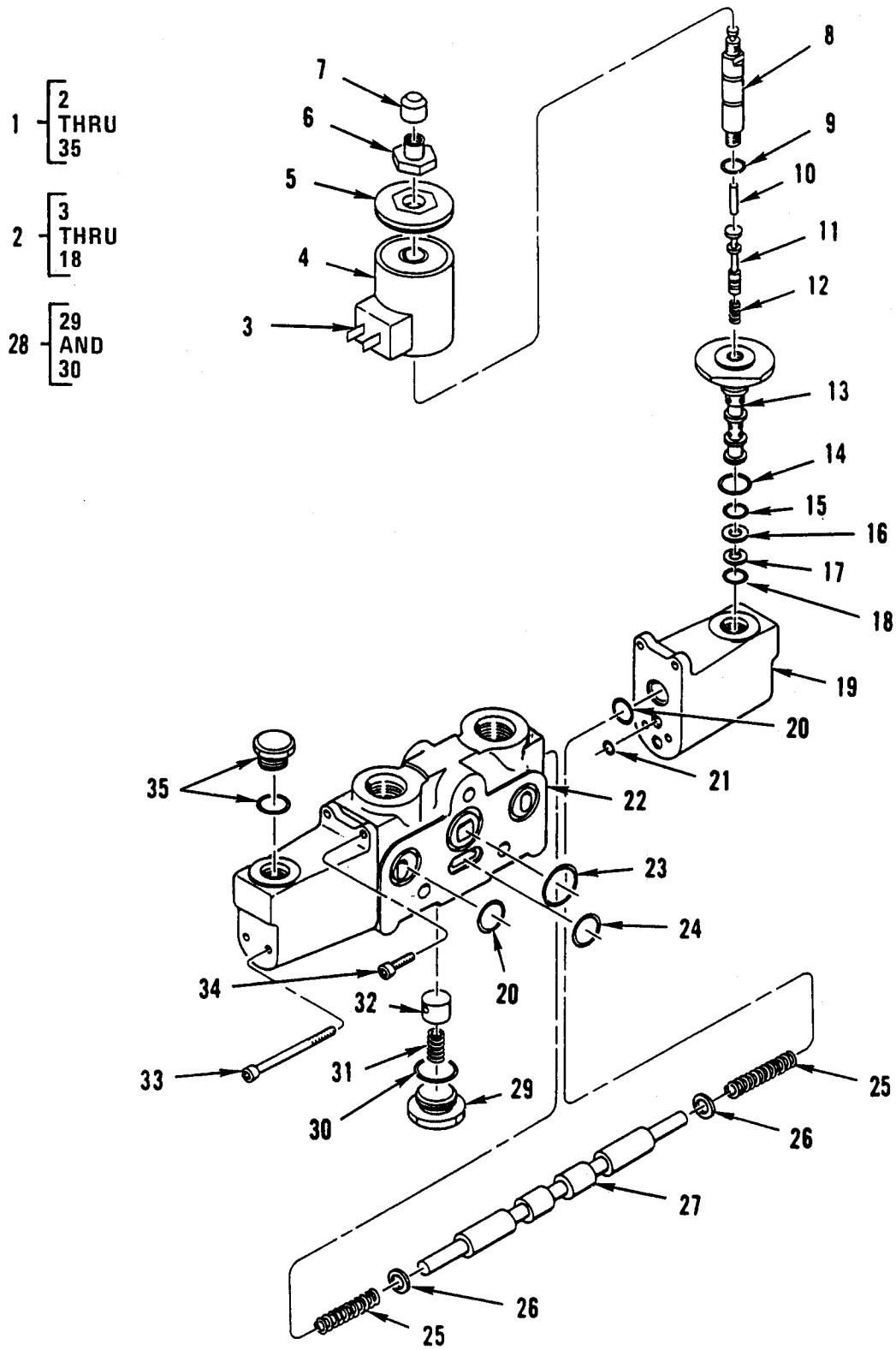

Figure 237. Hydraulic Control Valve – Solenoid-Operated Hand Tool Section Valve.

(1) ITEM NO	(2) SMR CODE	(3) NSN	(4) CAGEC	(5) PART NUMBER	(6) DESCRIPTION AND USABLE ON CODES (UOC)	(7) QTY
GROUP 2402						
FIG. 237 HYDRAULIC CONTROL VALVE – SOLENOID-OPERATED HAND TOOL SECTION VALVE						
1	PFFFF	4810-01-254-6207	10129	993522	VALVE,LINEAR,DIRECT SPECIAL BODY.....	1
2	PFFFF	4810-01-257-3315	02249	22725-002	.VALVE,SOLENOID.....	1
3	PFFZZ	5945-01-264-0673	10129	22728-002	..SOLENOID,ELECTRICAL	1
4	XAFZZ		10129	494138	..CASE,SOLENOID	1
5	XAFZZ		10129	355912	..COVER,END	1
6	XAFZZ		10129	355931	..NUT,RETAINING.....	1
7	XAFZZ		10129	355930	..BUTTON,PIN,PUSH	1
8	XAFZZ		10129	784216	..TUBE ASSEMBLY,GUIDE.....	1
9	KFFZZ		10129	405990	..PACKING,PREFORMED PART OF KIT P/N 794417.....	2
10	XAFZZ		10129	355920	..PIN,PUSH.....	1
11	XAFZZ		10129	355921	..SPOOL,SOLENOID.....	1
12	XAFZZ		10129	494142	..SPRING	1
13	XAFZZ		10129	335910	..BODY,CARTRIDGE,SOLE	1
14	KFFZZ		10129	405393	..PACKING,PREFORMED PART OF KIT P/N 794417.....	1
15	KFFZZ		10129	401272	..PACKING,PREFORMED PART OF KIT P/N 794417.....	1
16	KFFZZ		10129	408846	..RING,BACKUP PART OF KIT P/N 794417 ...	2
17	KFFZZ		10129	494151	..PACKING,PREFORMED PART OF KIT P/N 794417.....	2
18	KFFZZ		02249	402664	..PACKING,PREFORMED PART OF KIT P/N 794417.....	1
19	XAFZZ		10129	253584	.HEAD,PILOT,SINGLE	2
20	PCFZZ	5330-00-119-1977	77521	490308	.PACKING,PREFORMED.....	4
21	PFFZZ	5331-00-166-0969	81349	M83248/1-010	.PACKING,PREFORMED.....	1
22	PFFZZ	4820-01-313-2860	02249	254007	.BODY,VALVE	1
23	PFFZZ	5330-00-484-5449	05448	405895	.PACKING,PREFORMED.....	1
24	PFFZZ	5331-01-171-7987	10129	406127	.O-RING.....	1
25	XAFZZ		10129	494156	.SPRING	2
26	XAFZZ		10129	494155	.WASHER.....	2
27	XAFZZ		02249	355926	.SPOOL,VALVE	1
28	XDFFF		02249	785014	.CONNECTOR,PLUG,ELE	1
29	XAFZZ		02249	255020	..PLUG	1

(1) ITEM NO	(2) SMR CODE	(3) NSN	(4) CAGEC	(5) PART NUMBER	(6) DESCRIPTION AND USABLE ON CODES (UOC)	(7) QTY
30	PAFZZ	5331-00-477-4869	10129	405688	..O-RING.....	1
31	XAFZZ		02249	410520	.SPRING.....	1
32	XAFZZ		02249	255021	.PISTON.....	1
33	XAFZZ		10129	491795	.SCREW,CAP,SOCKET HE.....	4
34	XAFZZ		10129	400774	.SCREW,CAP,SOCKET HE.....	4
35	XAFZZ		10129	707121	.PLUG.....	1

END OF FIGURE

**UNIT, DIRECT SUPPORT AND
GENERAL SUPPORT MAINTENANCE**

**SMALL EMPLACEMENT EXCAVATOR (SEE) AND
HIGH MOBILITY MATERIAL HANDLER (HMMH)**

**HYDRAULIC CONTROL VALVE –
FRONT LOADER/FORKLIFT RELIEF VALVE, LINES, AND FITTINGS**

REPAIR PARTS LIST

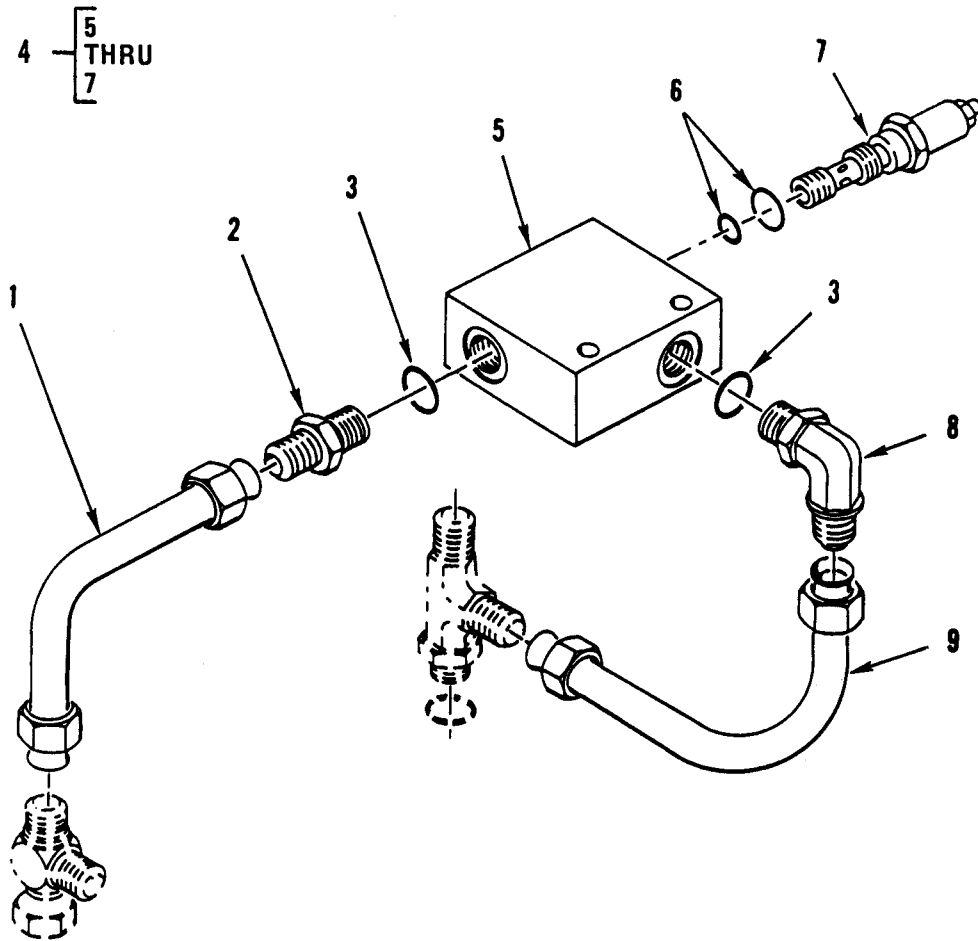

Figure 238. Hydraulic Control Valve – Front Loader/Forklift Relief Valve, Lines, and Fittings.

(1) ITEM NO	(2) SMR CODE	(3) NSN	(4) CAGEC	(5) PART NUMBER	(6) DESCRIPTION AND USABLE ON CODES (UOC)	(7) QTY
GROUP 2402						
FIG. 238 HYDRAULIC CONTROL VALVE – FRONT LOADER/FORKLIFT RELIEF VALVE, LINES, AND FITTINGS						
1	PAOZZ	4710-01-313-8093	64678	419 550 75 60	TUBE ASSEMBLY,METAL	1
2	PFOZZ	4730-01-156-4835	46717	AC-1-310	ADAPTER,STRAIGHT,TU	1
3	PFOZZ	5331-00-228-7196	01276	22617-12	O-RING	2
4	PAFFF	4820-01-313-2811	U2368	8F3924	VALVE,SAFETY RELIEF	1
5	XAFZZ		19207	NPN-177	.MANIFOLD,VALVE	1
6	PAFZZ	5330-01-313-8759	U2368	SK3-0001	.PARTS KIT,SEAL REPL	1
7	PAFZZ	4820-01-313-2807	U2368	A2A125Z AAA N	.VALVE,SAFETY RELIEF	1
8	PFOZZ	4730-00-917-4794	16662	00717-K-6	ELBOW,TUBE TO BOSS	1
9	PAOZZ	4710-01-313-4754	64678	419 550 76 60	TUBE AND FITTINGS,METAL	1
END OF FIGURE						

**UNIT, DIRECT SUPPORT AND
GENERAL SUPPORT MAINTENANCE**

**SMALL EMPLACEMENT EXCAVATOR (SEE) AND
HIGH MOBILITY MATERIAL HANDLER (HMMH)**

HYDRAULIC CONTROL VALVE – TILT AND LATCH CONTROL VALVE

REPAIR PARTS LIST

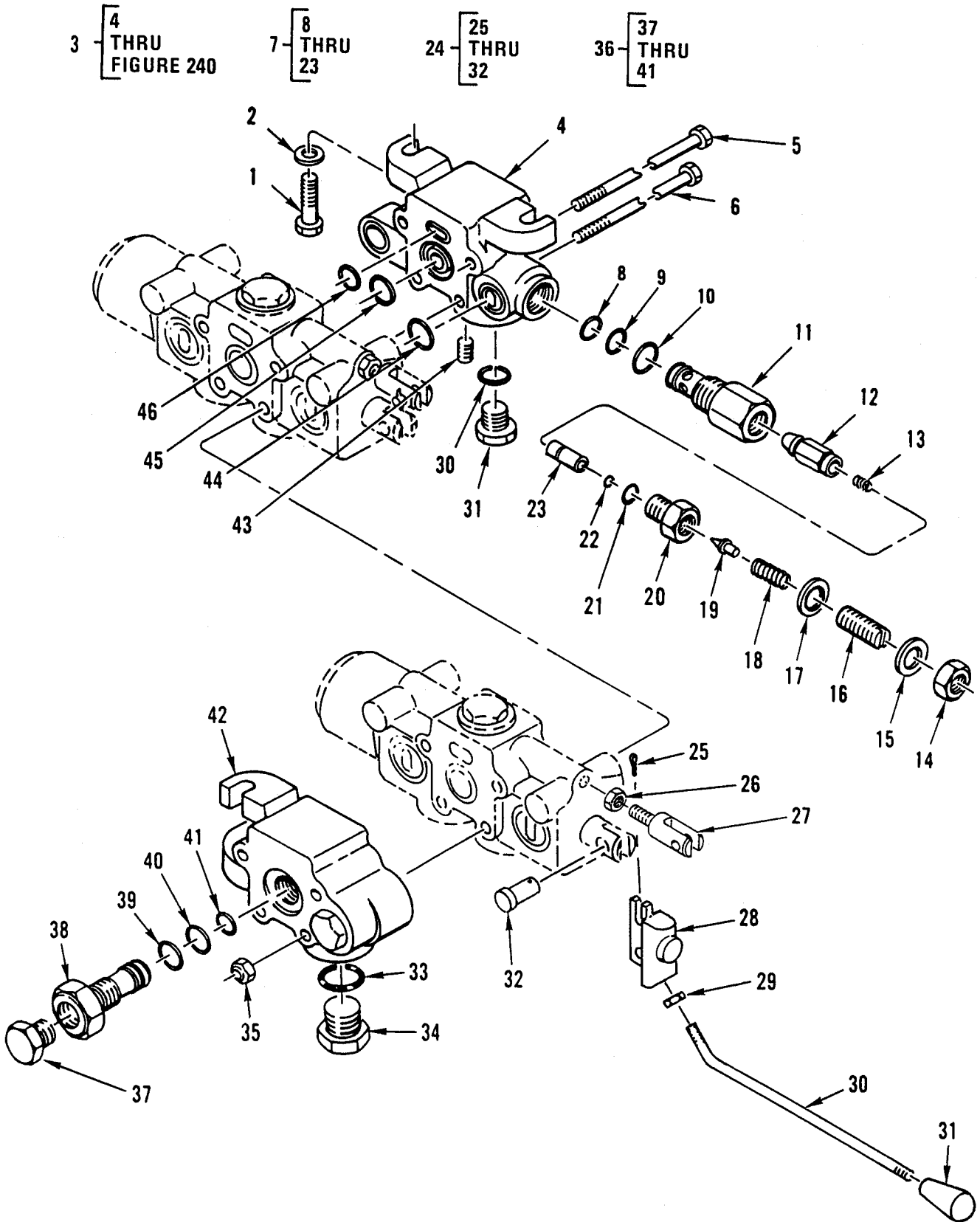

Figure 239. Hydraulic Control Valve - Tilt and Latch Control Valve.

(1) ITEM NO	(2) SMR CODE	(3) NSN	(4) CAGEC	(5) PART NUMBER	(6) DESCRIPTION AND USABLE ON CODES (UOC)	(7) QTY
GROUP 2402						
FIG. 239 HYDRAULIC CONTROL VALVE – TILT AND LATCH CONTROL VALVE						
1	PFFZZ	5306-01-291-2247	64678	000933 010062	BOLT,MACHINE.....	3
2	PFFZZ	5310-01-174-7615	S3465	4537800-780	WASHER,FLAT	3
3	PAFFF	4820-01-242-3025	64678	419 553 70 02	VALVE,LINEAR,DIRECT MANUAL FLOW.....	1
4	XAFZZ		10129	254047	.BODY,MANIFOLD,INLET	1
5	KFFZZ		10129	255196	.ROD,TIE	2
6	KFFZZ		10129	255197	.ROD,TIE	2
7	PFFFF	4820-01-241-7235	77521	707.869	.VALVE,CHECK RELIEF VALVE CARTRIDGE.....	1
8	KFFZZ		10129	493127	..PACKING,PREFORMED PART OF KIT P/N 785169.....	1
9	KFFZZ		10129	410506	..RING,BACKUP PART OF KIT P/N 785169	1
10	PAFZZ	5331-01-057-3127	15472	14432 PIECE 44	..O-RING PART OF KIT P/N 785169.....	1
11	XAFZZ		10129	355511	..BODY,CARTRIDGE	1
12	XAFZZ		10129	355504	..POPPET,PRIMARY	1
13	XAFZZ		10129	493779	..SPRING	1
14	XAFZZ		10129	401014	..NUT,LOCK.....	1
15	XAFZZ		10129	493742	..WASHER,FLAT	1
16	XAFZZ		10129	355503	..SCREW,ADJUSTMENT	1
17	KFFZZ		10129	493743	..SEAL,THREAD PART OF KIT P/N 785169...	1
18	XAFZZ		10129	402455	..SPRING	1
19	XAFZZ		10129	255096	..POPPET	1
20	XAFZZ		10129	355508	..BODY,VALVE,RELIEF.....	1
21	PAFZZ	5331-00-477-4869	10129	405688	..O-RING PART OF KIT P/N 785169.....	1
22	KFFZZ		10129	406226	..PACKING,PREFORMED PART OF KIT P/N 785169.....	1
23	XAFZZ		10129	355509	..PISTON,BALANCE.....	1
24	PFOZZ	3040-01-255-1394	10129	785.129	..LEVER,MANUAL CONTRO.....	1
25	PAFZZ	5315-00-839-5822	96906	MS24665-353	..PIN,COTTER	2
26	PAFZZ	5310-01-101-1293	77521	401011	..NUT	2
27	PFFZZ	3040-01-313-8072	02249	255232	..BALL,JOINT.....	1
28	PAFZZ	5340-01-312-2448	02249	254220	..BRACKET,ANGLE.....	1

(1) ITEM NO	(2) SMR CODE	(3) NSN	(4) CAGEC	(5) PART NUMBER	(6) DESCRIPTION AND USABLE ON CODES (UOC)	(7) QTY
29	XDFZZ		10129	490069	..NUT,PLAIN,HEXAGON	1
30	PAFZZ	3040-01-313-2878	02249	255229	..LEVER,MANUAL CONTRO.....	1
31	PFOZZ	5355-01-313-8192	02249	410526	..KNOB.....	1
32	XBFZZ		02249	225228	..PIN,STRAIGHT,HEADED.....	2
33	PAFZZ	5331-01-057-3127	15472	14432 PIECE 44	..O-RING PART OF KIT P/N 785170.....	1
34	XAFZZ		10129	707884	..PLUG,ASSEMBLY.....	2
35	PAFZZ	5310-04-286-1647	10129	401034	..NUT,PLAIN,HEXAGON	4
36	PAFFF	5365-01-247-1073	77521	707866	..PLUG,MACHINE THREAD.....	3
37	XAFZZ		19207	NPN-178	..PLUG.....	1
38	PAFZZ	4810-01-285-2738	10129	355506	..SLEEVE,DIRECTIONAL POWER BEYOND.....	1
39	KFFZZ		81349	M8342812-19	..O-RING PART OF KIT P/N 785171.....	1
40	PAFZZ	5331-01-245-3167	10129	410507	..O-RING PART OF KIT P/N 785171.....	1
41	KFFZZ		10129	404070	..PACKING,PREFORMED PART OF KIT P/N 785171.....	1
42	PAFZZ	4730-01-285-0771	10129	254188	..MANIFOLD,HYDRAULIC.....	1
43	XAFZZ		10129	400928	..PLUG.....	1
44	KFFZZ		10129	405942	..PACKING,PREFORMED PART OF KIT P/N 785170.....	2
45	PAFZZ	5331-01-284-7877	77521	409156	..O-RING PART OF KIT P/N 785170.....	1
46	PAFZZ	5331-00-481-6504	10129	407136	..O-RING PART OF KIT P/N 785170.....	1

END OF FIGURE

**UNIT, DIRECT SUPPORT AND
GENERAL SUPPORT MAINTENANCE**

**SMALL EMPLACEMENT EXCAVATOR (SEE) AND
HIGH MOBILITY MATERIAL HANDLER (HMMH)**

**HYDRAULIC CONTROL VALVE –
TILT AND LATCH CONTROL VALVE**

REPAIR PARTS LIST

1 — $\left[\begin{array}{c} 2 \\ \text{THRU} \\ 18 \end{array} \right]$

7 — $\left[\begin{array}{c} 8 \\ \text{THRU} \\ 11 \end{array} \right]$

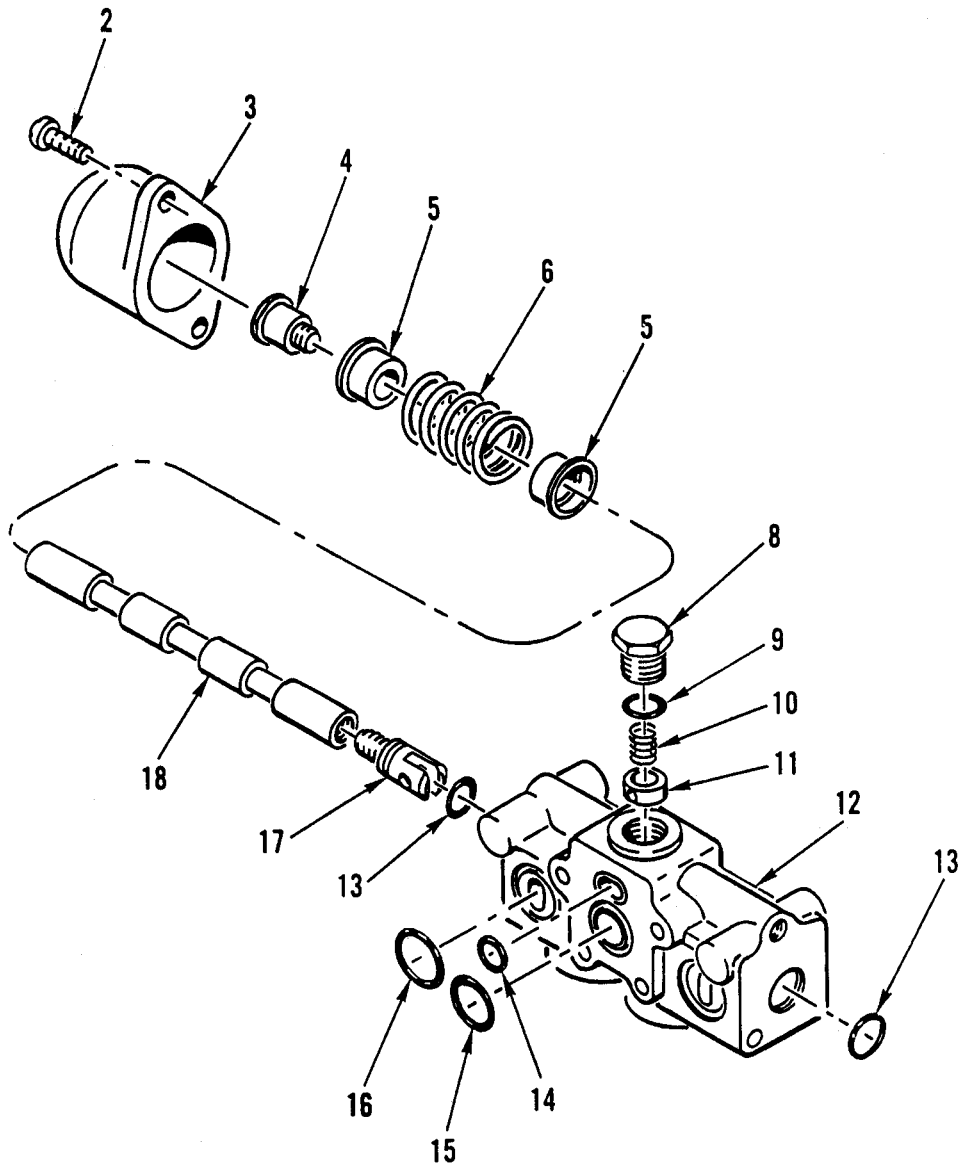

Figure 240. Hydraulic Control Valve – Tilt and Latch Control Valve.

(1) ITEM NO	(2) SMR CODE	(3) NSN	(4) CAGEC	(5) PART NUMBER	(6) DESCRIPTION AND USABLE ON CODES (UOC)	(7) QTY
GROUP 2402						
FIG. 240 HYDRAULIC CONTROL VALVE – TILT AND LATCH CONTROL VALVE						
1	PAFFF	4820-01-269-0474	02249	981173	..VALVE,LINEAR,DIRECT	2
2	XAFZZ		10129	405998	..SCREW,CAP	2
3	PFFZZ	5340-01-274-1625	10129	493782	..RETAINER,HELICAL CO	1
4	XAFZZ		10129	255077	..END,SPOOL.....	1
5	XAFZZ		10129	493783	..GUIDE,SPRING.....	2
6	XAFZZ		10129	493792	..SPRING,CENTERING	1
7	XAFFF		10129	785028	..LOAD CHECK ASSEMBLY	2
8	PFFZZ	4820-01-314-4340	02249	255072	...VALVE,SAFETY RELIEF	1
9	PFFZZ	5331-00-477-4869	10129	405688	...O-RING.....	1
10	XAFZZ		10129	410513	...SPRING.....	1
11	XAFZZ		10129	255008	...POPPET	1
12	XAFZZ		10129	254031	..BODY,VALVE	1
13	KFFZZ		10129	401286	..PACKING,PREFORMED PART OF KIT P/N 785172.....	2
14	PAFZZ	5331-00-481-6504	10129	407136	..O-RING PART OF KIT P/N 785172.....	1
15	KFFZZ		10129	407583	..PACKING,PREFORMED PART OF KIT P/N 785172.....	1
16	KFFZZ		10129	405942	..PACKING,PREFORMED PART OF KIT P/N 785172.....	2
17	XAFZZ		10129	255251	..END,SPOOL.....	1
18	XAFZZ		10129	255076	..SPOOL,VALVE.....	1
END OF FIGURE						

**UNIT, DIRECT SUPPORT AND
GENERAL SUPPORT MAINTENANCE**

**SMALL EMPLACEMENT EXCAVATOR (SEE) AND
HIGH MOBILITY MATERIAL HANDLER (HMMH)**

HYDRAULIC CONTROL VALVE – CONTROL VALVE MOUNTING PLATE

REPAIR PARTS LIST

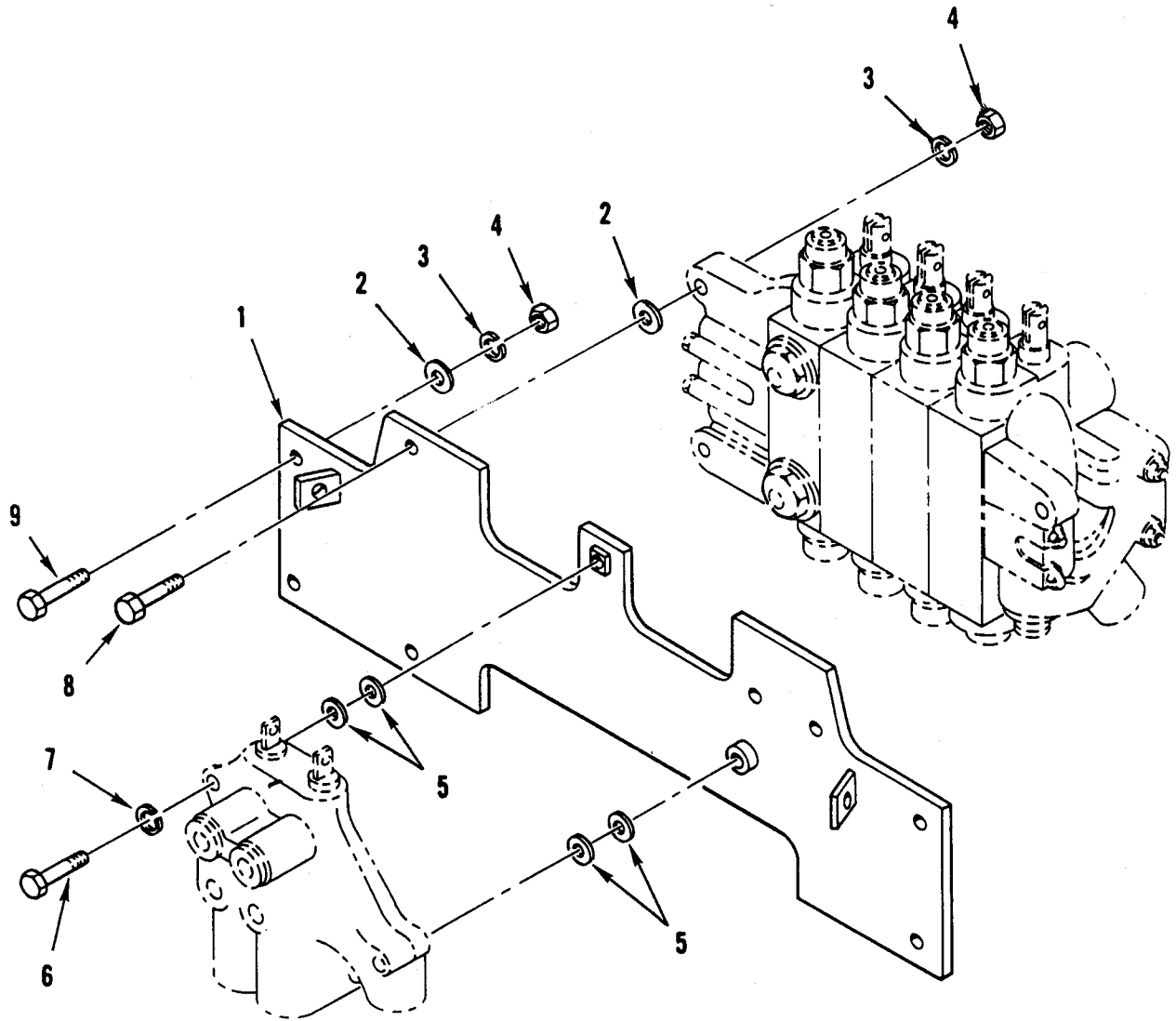

Figure 241. Hydraulic Control Valve Control – Valve Mounting Plate.

(1) ITEM NO	(2) SMR CODE	(3) NSN	(4) CAGEC	(5) PART NUMBER	(6) DESCRIPTION AND USABLE ON CODES (UOC)	(7) QTY
					GROUP 2402	
					FIG. 241 HYDRAULIC CONTROL VALVE – CONTROL VALVE MOUNTING PLATE	
1	PFOZZ	2590-01-241-0922	10988	D94282	PLATE,MOUNTING.....	1
2	PFOZZ	5310-00-809-3079	96906	MS27183-19	WASHER,FLAT	7
3	XDOZZ		10988	492-11050	WASHER,LOCK	7
4	PFOZZ	5310-00-998-8178	29930	120378	NUT,PLAIN,HEXAGON	7
5	PFOZZ	5310-00-081-4219	96906	MS27183-12	WASHER,FLAT	4
6	PFOZZ	5306-01-209-9284	10988	113-110	BOLT,MACHINE	2
7	PFOZZ	5310-00-434-7225	71995	CD0296	WASHER,LOCK	2
8	PFOZZ	5305-00-701-7628	96906	MS35307-415	SCREW,CAP,HEXAGON H.....	3
9	PFOZZ	5305-00-071-2069	80204	B1821BH050C 150N	SCREW,CAP,HEXAGON H.....	4
END OF FIGURE						

**UNIT, DIRECT SUPPORT AND
GENERAL SUPPORT MAINTENANCE**

**SMALL EMPLACEMENT EXCAVATOR (SEE) AND
HIGH MOBILITY MATERIAL HANDLER (HMMH)**

**HYDRAULIC CONTROL VALVE –
BACKHOE CONTROL VALVE**

REPAIR PARTS LIST

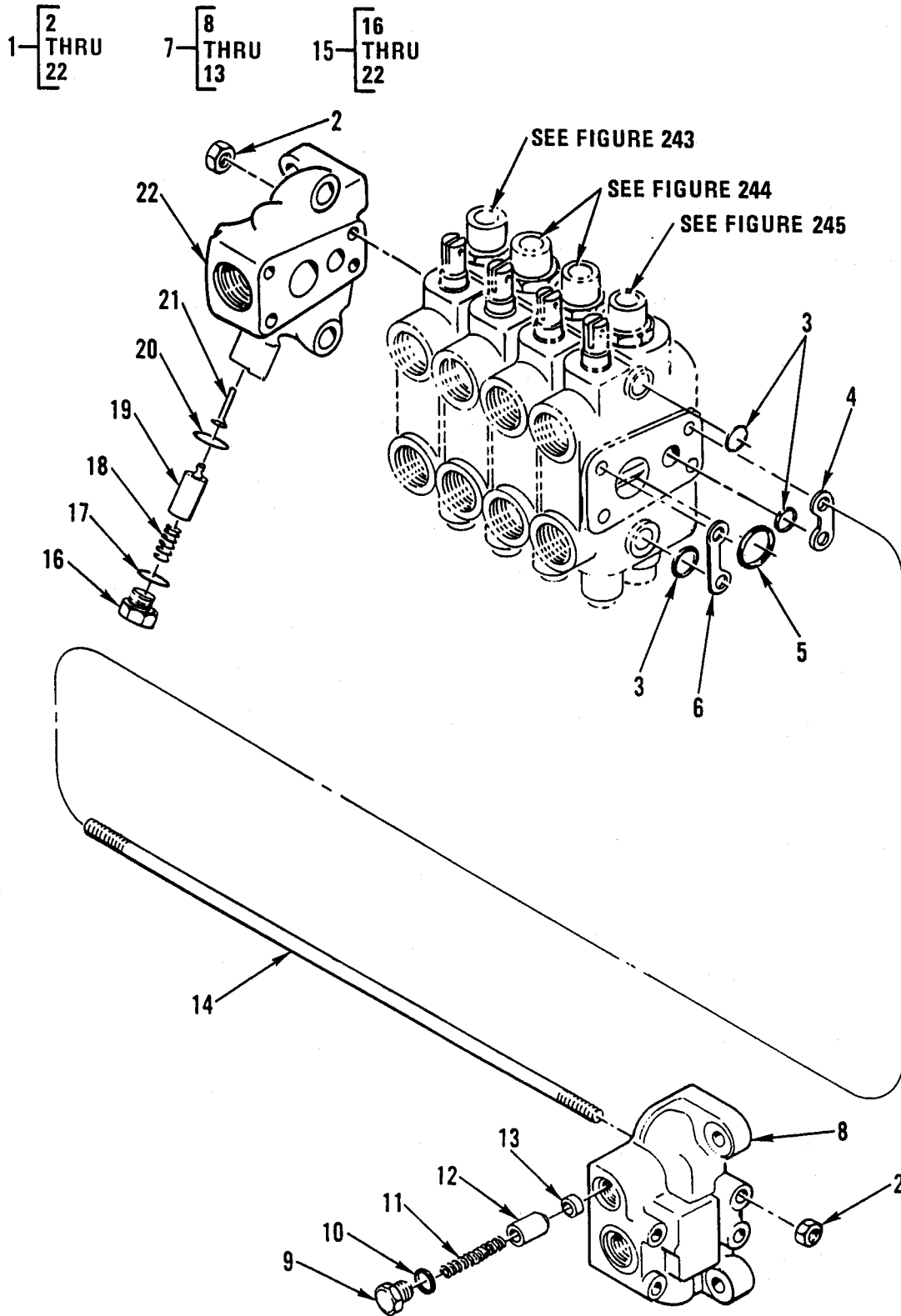

Figure 242. Hydraulic Control Valve – Backhoe Control Valve.

(1) ITEM NO	(2) SMR CODE	(3) NSN	(4) CAGEC	(5) PART NUMBER	(6) DESCRIPTION AND USABLE ON CODES (UOC)	(7) QTY
GROUP 2402						
FIG. 242 HYDRAULIC CONTROL VALVE – BACKHOE CONTROL VALVE						
1	PAFFF	4820-01-256-9122	10988	G109536	VALVE,LINEAR,DIRECT UOC:GE1.....	1
2	PFFZZ	5310-00-732-0558	96906	MS51967-8	.NUT,PLAIN,HEXAGON UOC:GE1.....	8
3	PFFZZ	5331-00-556-8246	10988	238-6119	.O-RING UOC:GE1.....	15
4	PAFZZ	5365-00-556-8007	10988	G33965	.SHIM UOC:GE1.....	5
5	PFFZZ	5331-00-556-8211	10988	238-6124	.O-RING UOC:GE1.....	5
6	PAFZZ	5365-01-242-7008	10988	G107251	.SHIM UOC:GE1.....	5
7	PAFFF	2815-01-241-0061	10988	G33102	.MANIFOLD,INTAKE UOC:GE1.....	1
8	XAFZZ		10988	G33103	..MANIFOLD UOC:GE1.....	1
9	XDFZZ		10988	A39586	..PLUG,MACHINE THREAD UOC:GE1.....	1
10	PAFZZ	5331-01-303-5376	10988	237-6010	..O-RING UOC:GE1.....	1
11	XDFZZ		10988	G33106	..SPRING,HELICAL,COMP UOC:GE1.....	1
12	PAFZZ	4820-00-435-9409	10988	G33105	..DISK,VALVE UOC:GE1.....	1
13	PAFZZ	4820-01-240-3066	10988	G33104	..SEAT,VALVE UOC:GE1.....	1
14	PFFZZ	5306-01-245-4154	10988	G34942	.ROD,THREADED END UOC:GE1.....	4
15	XDFFF		10988	G33108	.MANIFOLD,HYDRAULIC UOC:GE1.....	1
16	PFFZZ	5365-00-949-0255	11083	3R2437	..PLUG,MACHINE THREAD UOC:GE1.....	1
17	PFFZZ	5331-00-847-7586	10988	218-5009	..O-RING UOC:GE1.....	1
18	XDFZZ		10988	G33112	..SPRING,HELICAL,COMP UOC:GE1.....	1
19	PAFZZ	4810-00-435-9412	10988	G34586	..SLIDE,DIRECTIONAL C UOC:GE1.....	1

(1) ITEM NO	(2) SMR CODE	(3) NSN	(4) CAGEC	(5) PART NUMBER	(6) DESCRIPTION AND USABLE ON CODES (UOC)	(7) QTY
20	PFFZZ	5331-00-556-8268	10988	A35104	..O-RING UOC:GE1.....	1
21	PAFZZ	5315-00-414-9422	10988	G33110	..PIN,GROOVED,HEADED UOC:GE1.....	1
22	XAFZZ		10988	G33109	..MANIFOLD UOC:GE1.....	1
END OF FIGURE						

**UNIT, DIRECT SUPPORT AND
GENERAL SUPPORT MAINTENANCE**

**SMALL EMPLACEMENT EXCAVATOR (SEE) AND
HIGH MOBILITY MATERIAL HANDLER (HMMH)**

**HYDRAULIC CONTROL VALVE –
BOOM SECTION VALVE**

REPAIR PARTS LIST

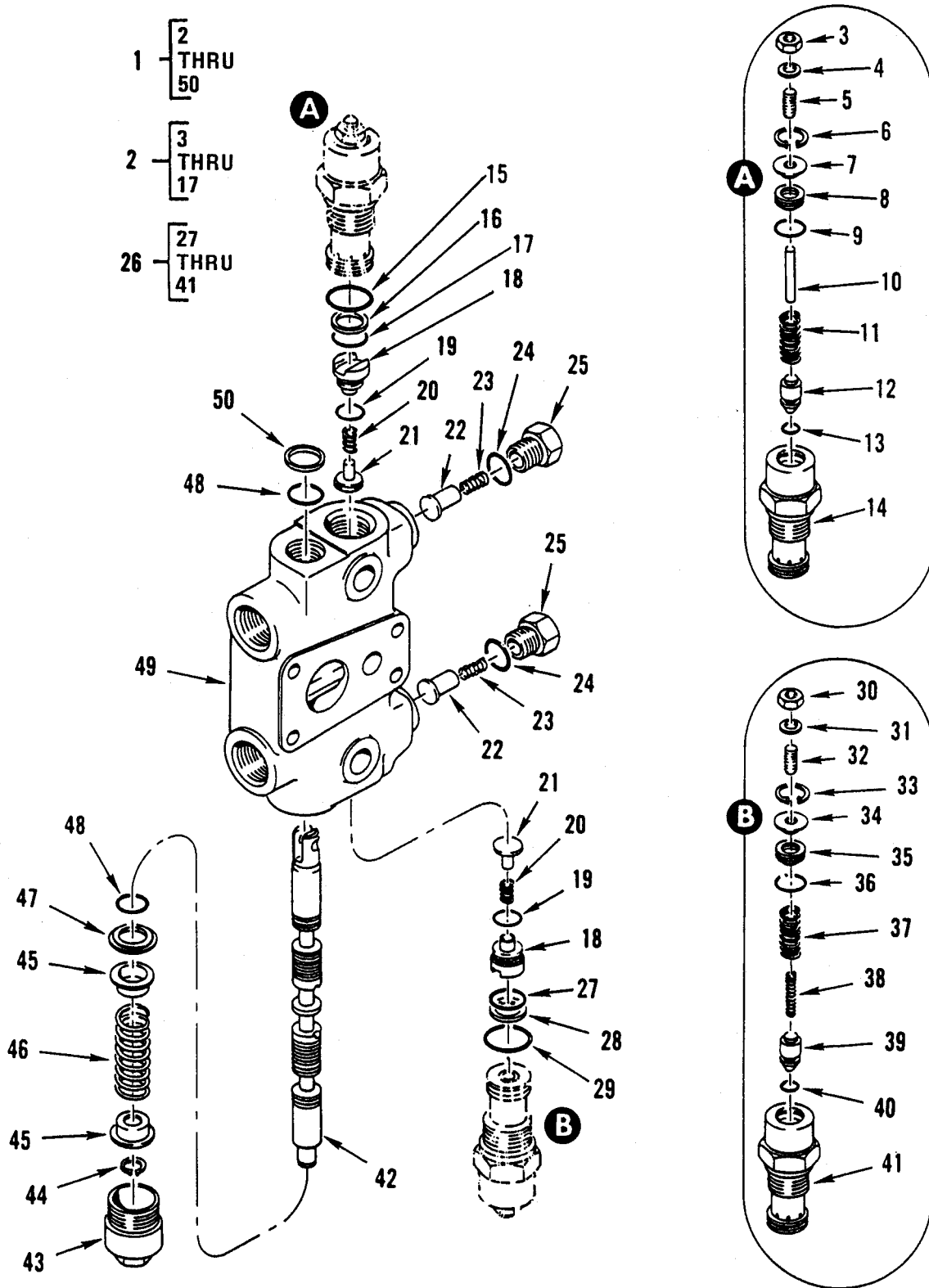

Figure 243. Hydraulic Control Valve – Boom Section Valve.

(1) ITEM NO	(2) SMR CODE	(3) NSN	(4) CAGEC	(5) PART NUMBER	(6) DESCRIPTION AND USABLE ON CODES (UOC)	(7) QTY
					GROUP 2402	
					FIG. 243 HYDRAULIC CONTROL VALVE – BOOM SECTION VALVE	
1	PAFFF	4810-01-257-1584	10988	G109517	ASSEMBLY,VALVE,LINE UOC:GE1.....	1
2	PAFFF	4820-01-254-6116	10988	G109448	.VALVE,SAFETY RELIEF 1350 PSI UOC:GE1.....	1
3	PAFZZ	5310-01-242-4127	10988	129-141	..NUT,PLAIN,HEXAGON UOC:GE1.....	1
4	PAFZZ	5310-01-241-5085	10988	G102781	..WASHER,FLAT UOC:GE1.....	2
5	PAFZZ	5305-01-243-0746	10988	G102782	..SETSCREW UOC:GE1.....	1
6	PAFZZ	5325-00-754-1082	96906	MS16625-1075	..RING,RETAINING UOC:GE1.....	1
7	PAFZZ	4810-01-240-8648	10988	G33092	..RETAINER,HELICAL CO UOC:GE1.....	1
8	PAFZZ	4810-01-240-8543	10988	G33091	..PISTON,VALVE UOC:GE1.....	1
9	PAFZZ	5331-00-612-6148	02697	2-014N552-90	..O-RING UOC:GE1.....	1
10	PAFZZ	5315-01-243-1424	10988	G33241	..PIN,STRAIGHT,HEADLE UOC:GE1.....	1
11	PAFZZ	5360-01-251-0834	10988	G105693	..SPRING,HELICAL,COMP UOC:GE1.....	1
12	PAFZZ	4810-01-391-3888	10988	G33089	..DISK,VALVE UOC:GE1.....	1
13	PAFZZ	5331-00-580-6586	02697	2-011N674-70	..O-RING UOC:GE1.....	1
14	PAFZZ	4820-01-391-0764	10988	G101100	..SLEEVE AND SLIDE,DI UOC:GE1.....	1
15	XDFZZ		10988	237-6012	..PACKING,PREFORMED UOC:GE1.....	1
16	PAFZZ	5330-01-243-9459	11678	409031	..RETAINER,PACKING UOC:GE1.....	1
17	PAFZZ	5331-01-092-5503	25184	018-7399	..O-RING UOC:GE1.....	1
18	PFFZZ	4820-01-245-9163	10988	G33084	.PLUG,LINEAR DIRECT UOC:GE1.....	2
19	XDFZZ		10988	G33686	.PACKING,PREFORMED UOC:GE1.....	2

(1) ITEM NO	(2) SMR CODE	(3) NSN	(4) CAGEC	(5) PART NUMBER	(6) DESCRIPTION AND USABLE ON CODES (UOC)	(7) QTY
20	XDFZZ		10988	G33573	.SPRING,HELICAL,COMP UOC:GE1.....	2
21	PAFZZ	4820-00-477-2663	10988	G33081	.DISK,VALVE UOC:GE1.....	2
22	PAFZZ	4810-01-240-8656	10988	G34938	.DISK,VALVE UOC:GE1.....	2
23	PFFZZ	5360-01-242-7180	10988	G34458	.SPRING,HELICAL,COMP UOC:GE1.....	2
24	PAFZZ	5331-01-303-5376	10988	237-6010	.O-RING UOC:GE1.....	2
25	PFFZZ	5365-01-246-7345	10988	G34937	.PLUG,MACHINE,THREAD UOC:GE1.....	2
26	PAFFF	4820-01-270-4270	10988	G109449	.VALVE,SAFETY RELIEF 3200 PSI UOC:GE1.....	1
27	PAFZZ	5331-01-092-5503	25184	018-7399	..O-RING UOC:GE1.....	1
28	PAFZZ	5330-01-243-9459	11678	409031	..RETAINER,PACKING PREFORMED UOC:GE1.....	1
29	PFFZZ	5331-01-092-5503	25184	018-7799	..O-RING UOC:GE1.....	1
30	PAFZZ	5310-01-242-4127	10988	129-141	..NUT,PLAIN,HEXAGON UOC:GE1.....	1
31	PAFZZ	5310-01-241-5085	10988	G102781	..WASHER,FLAT UOC:GE1.....	2
32	PAFZZ	5305-01-243-0746	10988	G102782	..SETSCREW UOC:GE1.....	1
33	PAFZZ	5325-00-754-1082	96906	MS16625-1075	..RING,RETAINING UOC:GE1.....	1
34	PAFZZ	4810-01-240-8648	10988	G33092	..RETAINER,HELICAL CO UOC:GE1.....	1
35	PAFZZ	4810-01-240-8543	10988	G33091	..PISTON,VALVE UOC:GE1.....	1
36	PAFZZ	5331-00-612-6148	02697	2-014N552-90	..O-RING UOC:GE1.....	1
37	PAFZZ	5360-01-251-0834	10988	G105693	..SPRING,HELICAL,COMP UOC:GE1.....	1
38	PAFZZ	5360-01-243-6611	10988	G34659	..SPRING,HELICAL,COMP UOC:GE1.....	1
39	PAFZZ	4810-01-391-3888	10988	G33089	..DISK,VALVE UOC:GE1.....	1
40	PAFZZ	5331-00-580-6586	02697	2-011N674-70	..O-RING UOC:GE1.....	1
41	PFFZZ	4820-01-391-0764	10988	G101100	..SLEEVE AND SLIDE,DI UOC:GE1.....	1

(1) ITEM NO	(2) SMR CODE	(3) NSN	(4) CAGEC	(5) PART NUMBER	(6) DESCRIPTION AND USABLE ON CODES (UOC)	(7) QTY
42	XAFZZ		10988	G35442	.SPOOL UOC:GE1.....	1
43	PFFZZ	4730-01-245-3887	10988	G33080	.PLUG,TUBE FITTING UOC:GE1.....	1
44	PFFZZ	5325-00-556-8290	97464	7200-47	.RING,RETAINING UOC:GE1.....	1
45	PAFZZ	5340-01-242-4871	10988	G33075	.RETAINER,HELICAL CO UOC:GE1.....	2
46	XDFZZ		10988	G34463	.SPRING,HELICAL,COMP SPOOL UOC:GE1.....	1
47	PFFZZ	5310-01-242-1802	10988	G102711	.WASHER,SHOULDERED UOC:GE1.....	1
48	PFFZZ	5331-00-451-0118	10988	G108461	.O-RING UOC:GE1.....	2
49	XAFZZ		10988	G103390	.BODY UOC:GE1.....	1
50	PAFZZ	5330-00-789-7495	88907	B26-35025	.SEAL,PLAIN ENCASED UOC:GE1.....	1

END OF FIGURE

**UNIT, DIRECT SUPPORT AND
GENERAL SUPPORT MAINTENANCE**

**SMALL EMPLACEMENT EXCAVATOR (SEE) AND
HIGH MOBILITY MATERIAL HANDLER (HMMH)**

**HYDRAULIC CONTROL VALVE –
DIPPER AND BUCKET SECTION VALVES**

REPAIR PARTS LIST

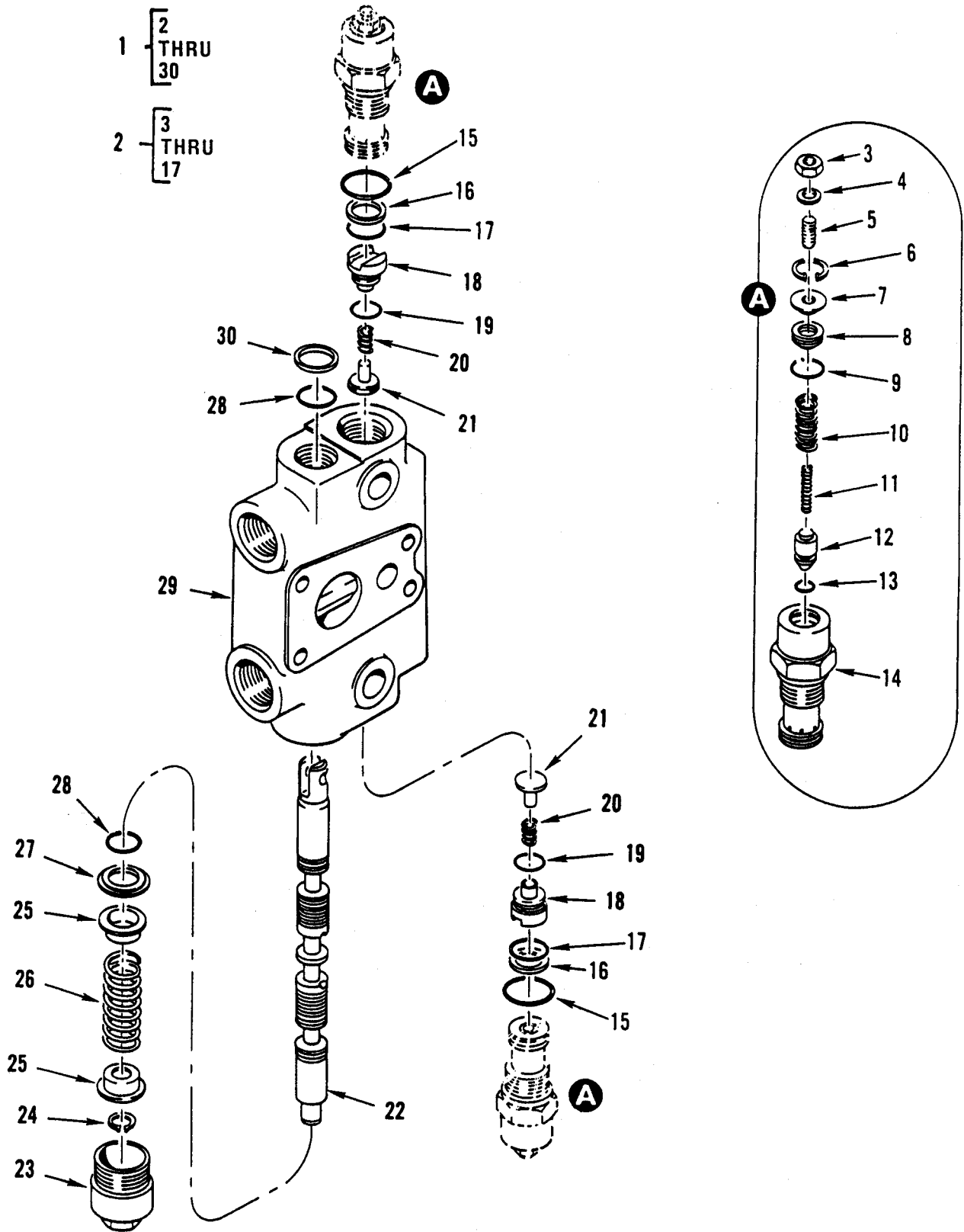

Figure 244. Hydraulic Control Valve – Dipper and Bucket Section Valves.

(1) ITEM NO	(2) SMR CODE	(3) NSN	(4) CAGEC	(5) PART NUMBER	(6) DESCRIPTION AND USABLE ON CODES (UOC)	(7) QTY
GROUP 2404						
FIG. 244 HYDRAULIC CONTROL VALVE – DIPPER AND BUCKET SECTION VALVES						
1	PAFFF	4820-01-269-4600	10988	G109512	ASSEMBLY,VALVE,LINE UOC:GE1.....	2
2	PAFFF	4820-01-270-4270	10988	G109449	.VALVE,SAFETY RELIEF UOC:GE1.....	2
3	PAFZZ	5310-01-242-4127	10988	129-141	..NUT,PLAIN,HEXAGON UOC:GE1.....	1
4	PAFZZ	5310-01-241-5085	10988	G102781	..WASHER,FLAT UOC:GE1.....	2
5	PAFZZ	5305-01-243-0746	10988	G102782	..SETSCREW UOC:GE1.....	1
6	PAFZZ	5325-00-754-1082	96906	MS16625-1075	..RING,RETAINING UOC:GE1.....	1
7	PAFZZ	4810-01-240-8648	10988	G33092	..RETAINER,HELICAL CO UOC:GE1.....	1
8	PAFZZ	4810-01-240-8543	10988	G33091	..PISTON,VALVE UOC:GE1.....	1
9	PAFZZ	5331-00-612-6148	02697	2-014N552-90	..O-RING UOC:GE1.....	1
10	PAFZZ	5360-01-251-0834	10988	G105693	..SPRING,HELICAL,COMP UOC:GE1.....	1
11	PAFZZ	5360-01-243-6611	10988	G34659	..SPRING,HELICAL,COMP UOC:GE1.....	1
12	PAFZZ	4810-01-391-3888	10988	G33089	..DISK,VALVE UOC:GE1.....	1
13	PAFZZ	5331-00-580-6586	02697	2-011N674-70	..O-RING UOC:GE1.....	1
14	PFFZZ	4820-01-391-0764	10988	G101100	..SLEEVE AND SLIDE,DI UOC:GE1.....	1
15	PAFZZ	5330-00-760-3149	10988	218-5008	..PACKING,PREFORMED UOC:GE1.....	1
16	PAFZZ	5330-01-243-9459	11678	409031	..RETAINER,PACKING UOC:GE1.....	1
17	PAFZZ	5331-01-092-5503	01276	FF9446-18	..O-RING UOC:GE1.....	1
18	PFFZZ	4820-01-245-9163	10988	G33084	.PLUG,LINEAR DIRECTI UOC:GE1.....	2
19	XDFZZ		10988	G33686	.PACKING,PREFORMED UOC:GE1.....	2

(1) ITEM NO	(2) SMR CODE	(3) NSN	(4) CAGEC	(5) PART NUMBER	(6) DESCRIPTION AND USABLE ON CODES (UOC)	(7) QTY
20	XDFZZ		10988	G33573	.SPRING,HELICAL,COMP UOC:GE1.....	2
21	PAFZZ	4820-00-477-2663	10988	G33081	.DISK,VALVE UOC:GE1.....	2
22	XAFZZ		10988	G35442	.SPOOL UOC:GE1.....	1
23	PFFZZ	4730-01-245-3887	10988	G33080	.PLUG,TUBE FITTING UOC:GE1.....	1
24	PFFZZ	5325-00-556-8290	97464	7200-47	.RING,RETAINING UOC:GE1.....	1
25	PAFZZ	5340-01-242-4871	10988	G33075	.RETAINER,HELICAL CO UOC:GE1.....	2
26	XDFZZ		10988	G34463	.SPRING,HELICAL,COMP UOC:GE1.....	1
27	PFFZZ	5310-01-242-1802	10988	G102711	.WASHER,SHOULDERED UOC:GE1.....	1
28	PFFZZ	5331-00-451-0118	10988	G108461	.O-RING UOC:GE1.....	2
29	XAFZZ		10988	G103389	.BODY,SECTION UOC:GE1.....	1
30	PAFZZ	5330-00-789-7495	88907	B26-35025	.SEAL,PLAIN ENCASED UOC:GE1.....	1

END OF FIGURE

**UNIT, DIRECT SUPPORT AND
GENERAL SUPPORT MAINTENANCE**

**SMALL EMPLACEMENT EXCAVATOR (SEE) AND
HIGH MOBILITY MATERIAL HANDLER (HMMH)**

HYDRAULIC CONTROL VALVE – SWING SECTION VALVE

REPAIR PARTS LIST

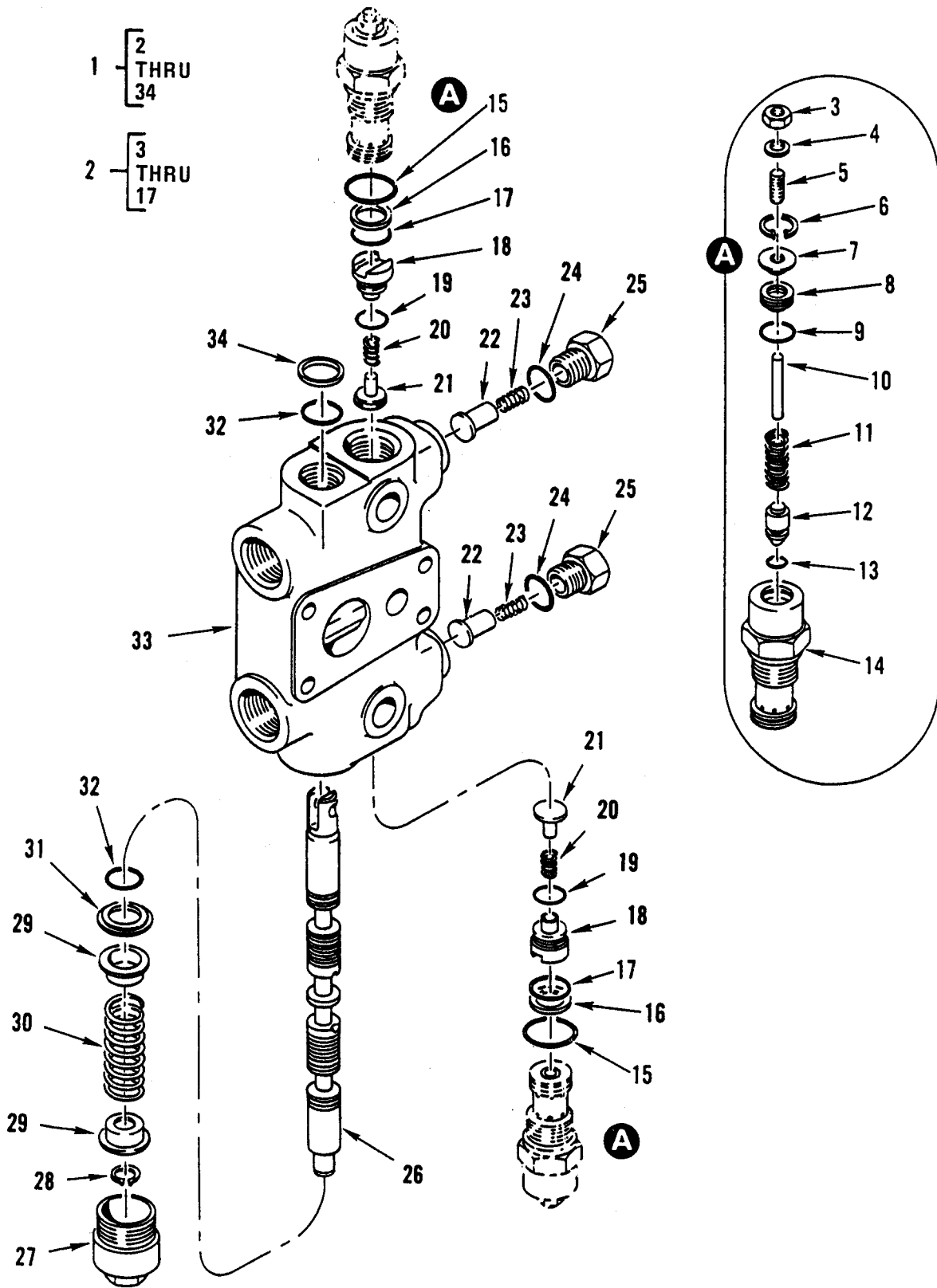

Figure 245. Hydraulic Control Valve – Swing Section Valve.

(1) ITEM NO	(2) SMR CODE	(3) NSN	(4) CAGEC	(5) PART NUMBER	(6) DESCRIPTION AND USABLE ON CODES (UOC)	(7) QTY
GROUP 2402						
FIG. 245 HYDRAULIC CONTROL VALVE – SWING SECTION VALVE						
1	PAFFF	4820-01-257-1585	10988	G109521	VALVE,LINEAR,DIRECT UOC:GE1.....	1
2	PAFFF	4820-01-254-6116	10988	G109448	.VALVE,SAFETY RELIEF UOC:GE1.....	2
3	PAFZZ	5310-01-242-4127	10988	129-141	..NUT,PLAIN,HEXAGON UOC:GE1.....	1
4	PAFZZ	5310-01-241-5085	10988	G102781	..WASHER,FLAT UOC:GE1.....	2
5	PAFZZ	5305-01-243-0746	10988	G102782	..SETSCREW UOC:GE1.....	1
6	PAFZZ	5325-00-754-1082	96906	MS16625-1075	..RING,RETAINING UOC:GE1.....	1
7	PAFZZ	4810-01-240-8648	10988	G33092	..RETAINER,HELICAL CO UOC:GE1.....	1
8	PAFZZ	4810-01-240-8543	10988	G33091	..PISTON,VALVE UOC:GE1.....	1
9	PAFZZ	5331-00-612-6148	02697	2-014N552-90	..O-RING UOC:GE1.....	1
10	PAFZZ	5315-01-241-4147	10988	G34455	..PIN,STRAIGHT,HEADLE UOC:GE1.....	1
11	PAFZZ	5360-01-251-0834	10988	G105693	..SPRING,HELICAL,COMP UOC:GE1.....	1
12	PAFZZ	4810-01-391-3888	10988	G33089	..DISK,VALVE UOC:GE1.....	1
13	PAFZZ	5331-00-580-6586	02697	2-011N674-70	..O-RING UOC:GE1.....	1
14	PFFZZ	4820-01-391-0764	10988	G101100	..SLEEVE AND SLIDE,DI UOC:GE1.....	1
15	PAFZZ	5330-00-760-3149	10988	218-5008	..PACKING,PREFORMED UOC:GE1.....	1
16	PAFZZ	5330-01-243-9459	11678	409031	..RETAINER,PACKING UOC:GE1.....	1
17	PAFZZ	5331-01-092-5503	01276	FF4446-18	..O-RING UOC:GE1.....	1
18	PAFZZ	4820-01-245-9163	10988	G33084	.PLUG,LINEAR DIRECTI UOC:GE1.....	2
19	PFFZZ	5331-00-556-8288	10988	G33686	.O-RING UOC:GE1.....	2
20	PAFZZ	5360-00-556-8289	10988	G33573	..SPRING,HELICAL,COMP UOC:GE1.....	2

(1) ITEM NO	(2) SMR CODE	(3) NSN	(4) CAGEC	(5) PART NUMBER	(6) DESCRIPTION AND USABLE ON CODES (UOC)	(7) QTY
21	PAFZZ	4820-00-477-2663	10988	G33081	.DISK,VALVE UOC:GE1.....	2
22	PAFZZ	4810-01-240-8656	10988	G34938	.DISK,VALVE UOC:GE1.....	2
23	PFFZZ	5360-01-242-7180	10988	G34458	.SPRING,HELICAL,COMP UOC:GE1.....	2
24	PAFZZ	5331-01-303-5376	10988	237-6010	.O-RING UOC:GE1.....	2
25	PFFZZ	5365-01-246-7345	10988	G34937	.PLUG,MACHINE,THREAD UOC:GE1.....	2
26	XAFZZ		10988	G35442	.SPOOL UOC:GE1.....	1
27	PFFZZ	4730-01-245-3887	10988	G33080	.PLUG,TUBE FITTING,T UOC:GE1.....	1
28	PFFZZ	5325-00-556-8290	97464	7200-47	.RING,RETAINING UOC:GE1.....	1
29	PAFZZ	5340-01-242-4871	10988	G33075	.RETAINER,HELICAL CO UOC:GE1.....	2
30	PAFZZ	5360-00-593-2706	10988	G34463	.SPRING,HELICAL,COMP UOC:GE1.....	1
31	PFFZZ	5310-01-242-1802	10988	G102711	.WASHER,SHOULDERED UOC:GE1.....	1
32	PFFZZ	5331-00-451-0118	10988	G108461	.O-RING UOC:GE1.....	2
33	XAFZZ		10988	G103390	.BODY UOC:GE1.....	1
34	PAFZZ	5330-00-789-7495	88907	B26-35025	.SEAL,PLAIN ENCASED UOC:GE1.....	1

END OF FIGURE

**UNIT, DIRECT SUPPORT AND
GENERAL SUPPORT MAINTENANCE**

**SMALL EMPLACEMENT EXCAVATOR (SEE) AND
HIGH MOBILITY MATERIAL HANDLER (HMMH)**

HYDRAULIC CONTROL VALVE – BACKHOE STABILIZER CONTROL VALVE ASSEMBLY

REPAIR PARTS LIST

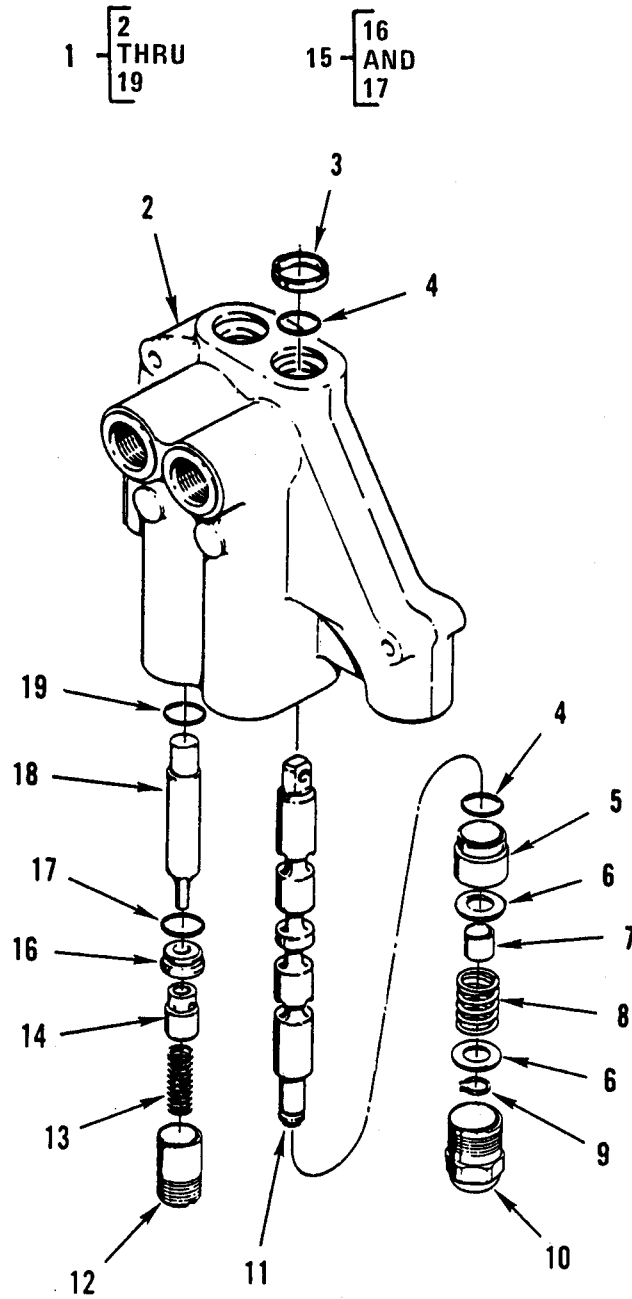

Figure 246. Hydraulic Control Valve – Backhoe Stabilizer Control Valve Assembly.

(1) ITEM NO	(2) SMR CODE	(3) NSN	(4) CAGEC	(5) PART NUMBER	(6) DESCRIPTION AND USABLE ON CODES (UOC)	(7) QTY
GROUP 2402						
FIG. 246 HYDRAULIC CONTROL VALVE – BACKHOE STABILIZER CONTROL VALVE ASSEMBLY						
1	PAFFF	4820-01-210-4170	10988	D124856	VALVE, LINEAR, DIRECT 2 SPOOL UOC:GE1.....	1
2	XAFZZ		19207	NPN-178A	.BODY, VALVE UOC:GE1.....	1
3	PAFZZ	2590-01-240-8462	10988	16074-112	.RING, WIPER UOC:GE1.....	2
4	PAFZZ	5330-01-243-9451	25184	210-8317	.O-RING UOC:GE1.....	4
5	PAFZZ	3120-01-242-6064	27007	39042-327	.BUSHING, SLEEVE UOC:GE1.....	2
6	PAFZZ	5310-01-241-4005	27007	16048-513	.WASHER, FLAT UOC:GE1.....	6
7	PAFZZ	5365-01-242-1194	27007	39042-311	.SPACER, SLEEVE UOC:GE1.....	2
8	PAFZZ	5360-01-242-6230	27007	31503-33	.SPRING, HELICAL, COMP UOC:GE1.....	2
9	PFFZZ	5325-00-556-8293	10988	A27020	.RING, RETAINING UOC:GE1.....	2
10	PFFZZ	5342-01-243-1300	27007	31500-372	.CAP, SPECIAL UOC:GE1.....	2
11	XAFZZ		19207	NPN-178B	.SPOOL UOC:GE1.....	2
12	PFFZZ	5365-01-242-0979	27007	39042-314	.RING, EXTERNALLY THR UOC:GE1.....	2
13	PAFZZ	5360-01-241-6877	27007	17047-5	.SPRING, HELICAL, COMP UOC:GE1.....	2
14	PAFZZ	4810-01-240-2857	27007	39042-313	.DISK, VALVE UOC:GE1.....	2
15	PAFFF	4810-01-240-3065	27007	39042-326	.SEAT, VALVE UOC:GE1.....	2
16	XAFZZ		27007	39042-325	..SEAT, PLUNGER UOC:GE1.....	1
17	PAFZZ	5331-00-589-8521	02249	1141	..O-RING UOC:GE1.....	1
18	PAFZZ	4810-01-240-2856	27007	39042-324	.DISK, VALVE UOC:GE1.....	2
19	PAFZZ	5331-01-192-9262	10988	K24852	.O-RING UOC:GE1.....	2
END OF FIGURE						

**UNIT, DIRECT SUPPORT AND
GENERAL SUPPORT MAINTENANCE**

**SMALL EMPLACEMENT EXCAVATOR (SEE) AND
HIGH MOBILITY MATERIAL HANDLER (HMMH)**

**HYDRAULIC CONTROL VALVE –
BACKHOE SWING CYLINDER RELIEF VALVE**

REPAIR PARTS LIST

2 — $\left[\begin{array}{c} 3 \\ \text{THRU} \\ 16 \end{array} \right.$

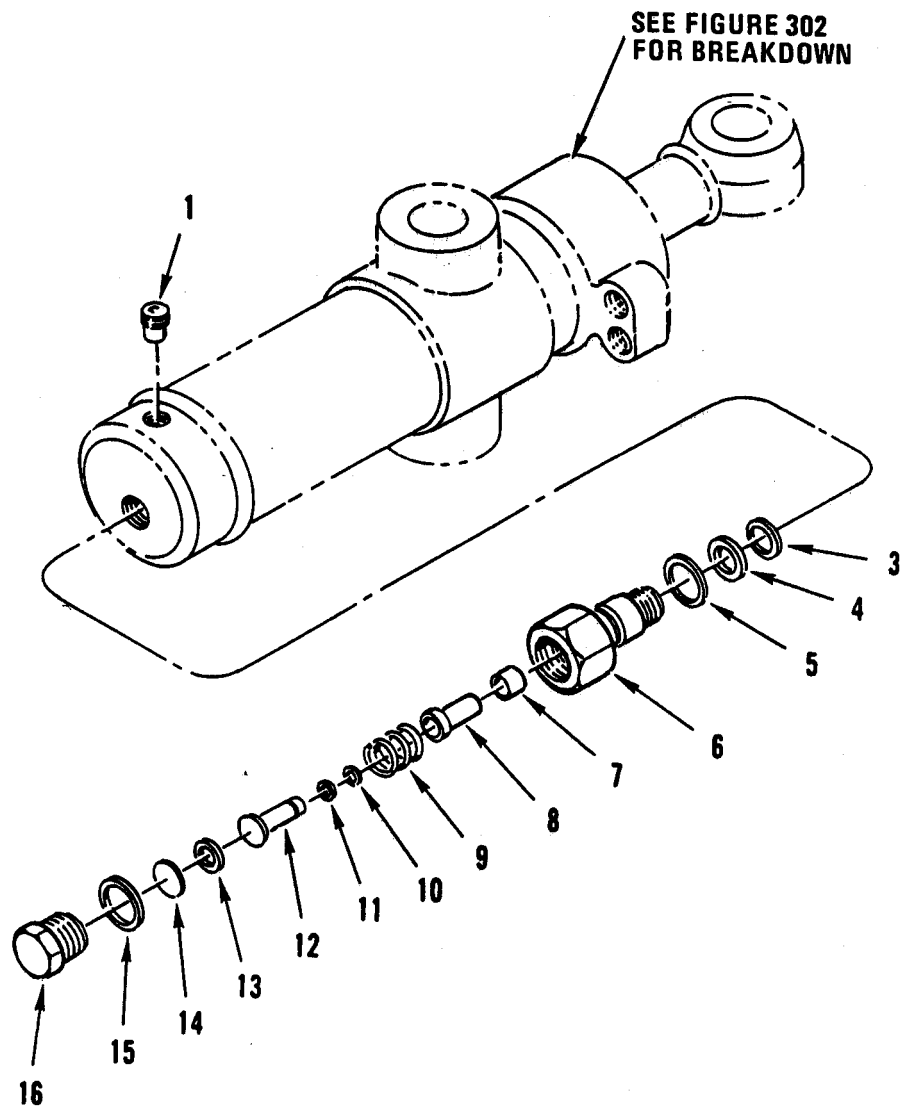

Figure 247. Hydraulic Control Valve – Backhoe Swing Cylinder Relief Valve.

(1) ITEM NO	(2) SMR CODE	(3) NSN	(4) CAGEC	(5) PART NUMBER	(6) DESCRIPTION AND USABLE ON CODES (UOC)	(7) QTY
GROUP 2402						
FIG. 247 HYDRAULIC CONTROL VALVE – BACKHOE SWING CYLINDER RELIEF VALVE						
1	PAFZZ	4730-01-240-1089	10988	D121828	RESTRICTOR,FLUID FL UOC:GE1.....	2
2	PAFFF	4820-01-240-9511	10988	D47557	VALVE,SAFETY RELIEF UOC:GE1.....	2
3	PFFZZ	5331-00-248-3843	99207	R1307P015	.O-RING UOC:GE1.....	1
4	XDFZZ		09990	109X15T	.RING-BACKUP UOC:GE1.....	1
5	PAFZZ	5331-01-303-5376	10988	237-6010	.O-RING UOC:GE1.....	1
6	XAFZZ		10988	D47667	.BODY,VALVE,RELIEF UOC:GE1.....	1
7	XDFZZ		30780	1653-622999	.SEAT,VALVE.....	1
8	PFFZZ	4820-00-223-5576	30780	1653-645438	.SEAT,VALVE UOC:GE1.....	1
9	PFFZZ	5360-00-700-1997	78286	S6145-61039	.SPRING,HELICAL,COMP UOC:GE1.....	1
10	PAFZZ	5331-01-306-5941	10988	238-5007	.O-RING UOC:GE1.....	1
11	PFFZZ		08752	109X7T	.PACKING,PREFORMED UOC:GE1.....	1
12	PAFZZ	5340-01-250-3483	10988	D37150	.SEAT,HELICAL COMPRE UOC:GE1.....	1
13	PFFZZ	5365-01-255-2717	10988	16917	.SHIM UOC:GE1.....	V
14	XDFZZ		10988	D40355	.DISK,SOLID,PLAIN UOC:GE1.....	V
15	PFFZZ	5331-00-870-0479	10988	218-5006	.O-RING UOC:GE1.....	1
16	PFFZZ	5365-01-242-1339	10988	D40354	.PLUG,MACHINE THREAD UCO:GE1.....	1
END OF FIGURE						

**UNIT, DIRECT SUPPORT AND
GENERAL SUPPORT MAINTENANCE**

**SMALL EMPLACEMENT EXCAVATOR (SEE) AND
HIGH MOBILITY MATERIAL HANDLER (HMMH)**

**HYDRAULIC CONTROL VALVE –
CRANE VALVE BANK**

REPAIR PARTS LIST

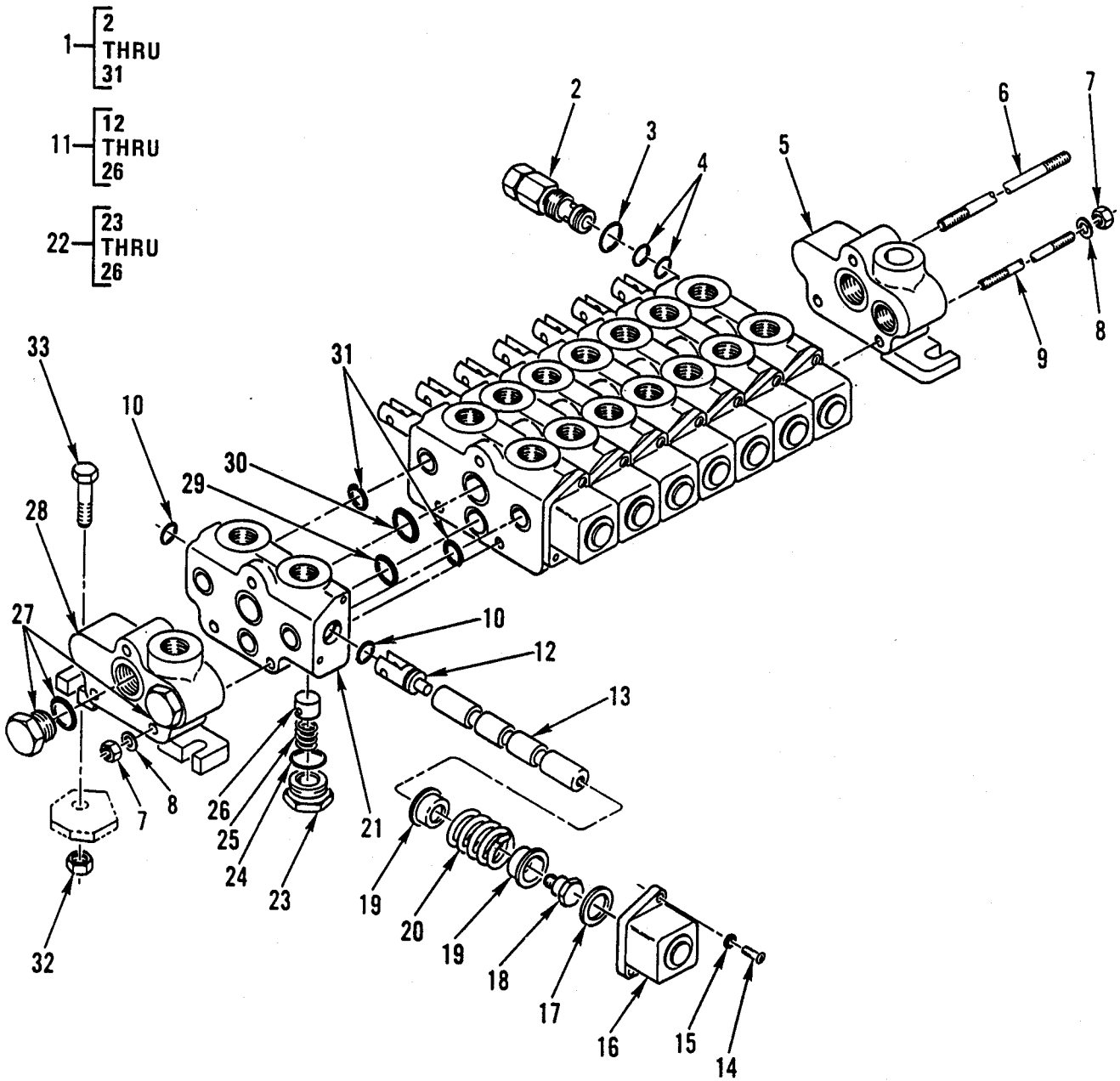

Figure 248. Hydraulic Control Valve – Crane Valve Bank.

(1) ITEM NO	(2) SMR CODE	(3) NSN	(4) CAGEC	(5) PART NUMBER	(6) DESCRIPTION AND USABLE ON CODES (UOC)	(7) QTY
					GROUP 2402	
					FIG. 248 HYDRAULIC CONTROL VALVE – CRANE VALVE BANK	
1	AFFFF		02249	986747	VALVE BANK UOC:GE4.....	1
2	PAFZZ	4820-01-281-0953	02249	785294	.VALVE,SAFETY RELIEF UOC:GE4.....	1
3	KFFZZ		02249	405393	.O-RING PART OF KIT P/N 919 550 00 01 UOC:GE4.....	1
4	KFFZZ		02249	404463	.O-RING PART OF KIT P/N 919 550 00 01 UOC:GE4.....	2
5	PAFZZ	4730-01-301-4237	02249	254005	.MANIFOLD ASSEMBLY,H UOC:GE4.....	1
6	KFFZZ		54209	70142518	.TIE ROD PART OF KIT P/N 785231 UOC:GE4.....	1
7	KFFZZ		02249	401033	.NUT,HEXAGON PART OF KIT P/N 785231 UOC:GE4.....	6
8	PAFZZ	5310-01-391-2788	02249	400908	.WASHER,LOCK PART OF KIT P/N 785231 UOC:GE4.....	6
9	KFFZZ		54209	70142519	.TIE ROD PART OF KIT P/N 785231 UOC:GE4.....	2
10	KFFZZ		02249	401248	.O-RING PART OF KIT P/N 919 550 00 UOC:GE4.....	16
11	PAFFF	4820-01-313-0764	54209	73054490	.VALVE,LINEAR,DIRECT UOC:GE4.....	8
12	XAFZZ		02249	255252	..STEM UOC:GE4.....	1
13	XAFZZ		02249	255007	..SPOOL UOC:GE4.....	1
14	PFFZZ	5305-00-984-6219	96906	MS35206-64	..SCREW,MACHINE UOC:GE4.....	2
15	PAFZZ	5310-00-045-4007	96906	MS35338-41	..WASHER,LOCK UOC:GE4.....	2
16	PAFZZ	5340-01-270-7268	10129	254000	..RETAINER,HELICAL CO UCO:GE4.....	1
17	PFFZZ	5365-01-301-9639	02249	255034	..SPACER,RING UOC:GE4.....	1
18	PAFZZ	5305-01-301-7792	02249	255035	..SCREW,MACHINE UOC:GE4.....	1
19	PAFZZ	5340-01-301-8840	02249	255013	..HOLDER,SPRING UOC:GE4.....	2
20	PAFZZ	5360-01-301-9609	02249	410561	..SPRING,HELICAL,COMP UOC:GE4.....	1

(1) ITEM NO	(2) SMR CODE	(3) NSN	(4) CAGEC	(5) PART NUMBER	(6) DESCRIPTION AND USABLE ON CODES (UOC)	(7) QTY
21	XAFZZ		02249	254010	..BODY UOC:GE4.....	1
22	XAFFF		02249	785011	..PLUG UOC:GE4.....	1
23	XAFZZ		02249	255020	...PLUG UOC:GE4.....	1
24	KFFZZ		02249	405688	...O-RING PART OF KIT P/N 919 550 00 01 UOC:GE4.....	8
25	XAFZZ		02249	410520	...SPRING UOC:GE4.....	1
26	XAFZZ		02249	255021	...PISTON UOC:GE4.....	1
27	KFFZZ		02249	785038	.PLUG PART OF KIT P/N 919 550 00 01 UOC:GE4.....	3
28	PAFZZ	4730-01-301-4236	02249	254074	.MANIFOLD ASSEMBLY UOC:GE4.....	1
29	KFFZZ		54209	7Q072021	.O-RING PART OF KIT P/N 919 550 00 01 UOC:GE4.....	9
30	KFFZZ		02249	405895	.O-RING PART OF KIT P/N 919 550 00 01 UOC:GE4.....	9
31	KFFZZ		02249	490308	.O-RING PART OF KIT P/N 919 550 00 01 UOC:GE4.....	18
32	PAOZZ	5310-00-087-4652	96906	MS51922-17	NUT,SELF-LOCKING,HE UOC:GE4.....	3
33	PFOZZ	5305-00-725-2317	80204	B1821BH038C 150N	SCREW,CAP,HEXAGON H UOC:GE4.....	3

END OF FIGURE

**UNIT, DIRECT SUPPORT AND
GENERAL SUPPORT MAINTENANCE**

**SMALL EMPLACEMENT EXCAVATOR (SEE) AND
HIGH MOBILITY MATERIAL HANDLER (HMMH)**

HYDRAULIC CONTROL VALVE – FORKLIFT VALVE

REPAIR PARTS LIST

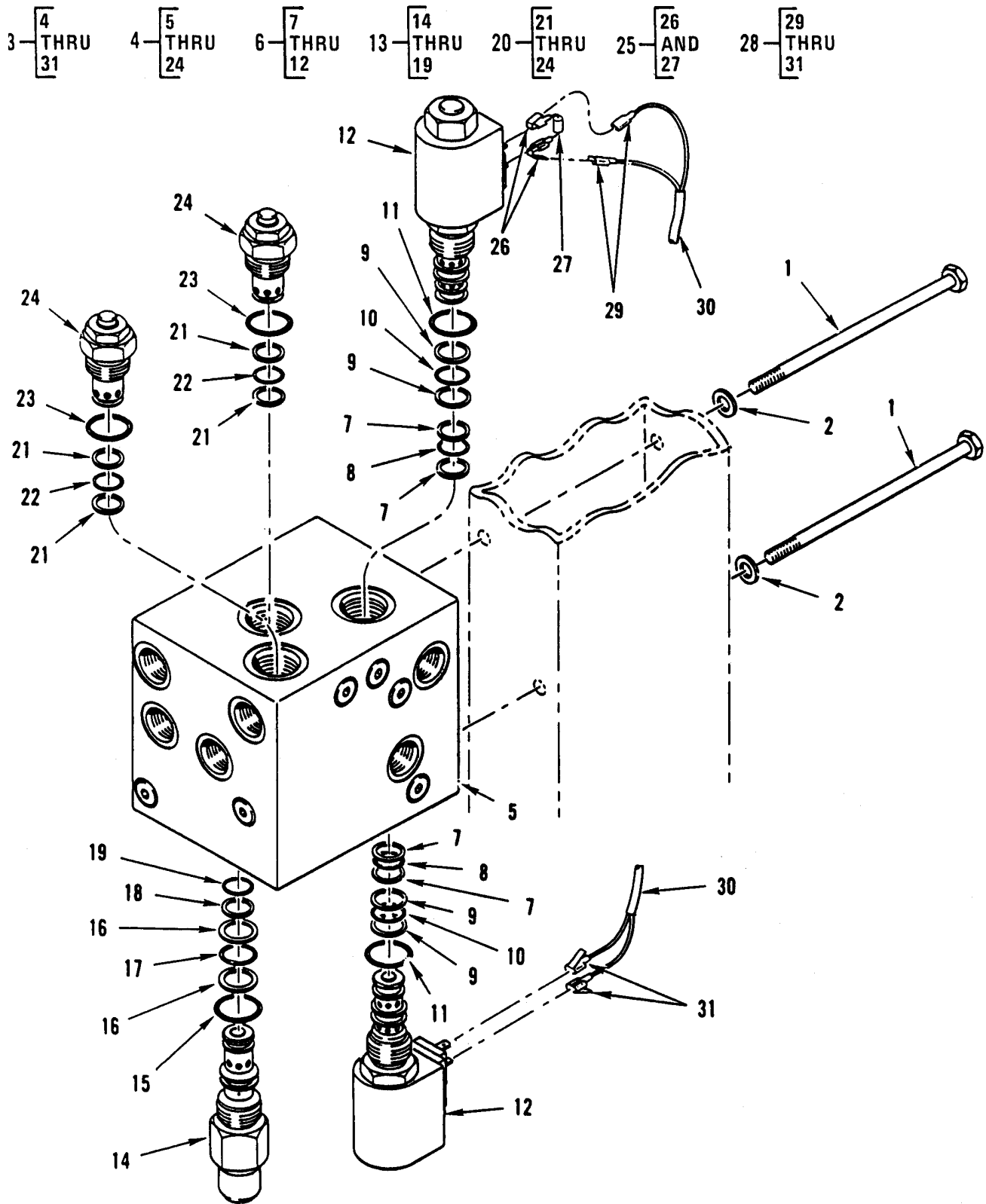

Figure 249. Hydraulic Control Valve - Forklift Valve.

(1) ITEM NO	(2) SMR CODE	(3) NSN	(4) CAGEC	(5) PART NUMBER	(6) DESCRIPTION AND USABLE ON CODES (UOC)	(7) QTY
					GROUP 2402	
					FIG. 249 HYDRAULIC CONTROL VALVE – FORKLIFT VALVE	
1	PFFZZ	5305-00-983-6620	96906	MS16997-111	SCREW,CAP,SOCKET HE UOC:GE4.....	2
2	PFFZZ	5310-01-194-0417	72741	270-012	WASHER UOC:GE4.....	2
3	PBFFF	4820-01-296-5009	02614	338351	VALVE,LINEAR,DIRECT UOC:GE4.....	1
4	XAFFF		65099	CP11077	.MANIFOLD UOC:GE4.....	1
5	PAFFF	4730-01-328-5929	02614	351204	..BODY,MANIFOLD UOC:GE4.....	1
6	PAFFF	4810-01-324-8525	02614	689941	..VALVE,SOLENOID UOC:GE4.....	2
7	KFFZZ		02614	689982	...RING,BACK-UP PART OF KIT P/N 689943 UOC:GE4.....	1
8	KFFZZ		02614	689937	...O-RING PART OF KIT P/N 689943 UOC:GE4.....	1
9	KFFZZ		02614	689981	...RING,BACK-UP PART OF KIT P/N 689943 UOC:GE4.....	2
10	KFFZZ		02614	557226	...O-RING PART OF KIT P/N 689943 UOC:GE4.....	1
11	KFFZZ		02614	2842	...O-RING PART OF KIT P/N 689943 UOC:GE4.....	1
12	PAFZZ	5950-01-325-7347	02614	C-687307	...COIL,ELECTRICAL UOC:GE4.....	1
13	PAFZZ	4820-01-324-5115	02614	C-689940	..VALVE,REGULATING,FL UOC:GE4.....	4
14	XAFZZ		19207	NPN-181A	...BODY,VALVE UOC:GE4.....	1
15	KFFZZ		02614	2842	...O-RING PART OF KIT P/N 689942 UOC:GE4.....	1
16	KFFZZ		02614	689983	...RING,BACK-UP PART OF KIT P/N 689942 UOC:GE4.....	2
17	KFFZZ		02614	557226	...O-RING PART OF KIT P/N 689942 UOC:GE4.....	1
18	KFFZZ		02614	689982	...RING,BACK-UP PART OF KIT P/N 689942 UOC:GE4.....	1

(1) ITEM NO	(2) SMR CODE	(3) NSN	(4) CAGEC	(5) PART NUMBER	(6) DESCRIPTION AND USABLE ON CODES (UOC)	(7) QTY
19	KFFZZ		02614	689938	...O-RING PART OF KIT P/N 689942 UOC:GE4.....	1
20	PAFFF	4820-01-324-8520	02614	689939	..VALVE,ANGLE UOC:GE4.....	2
21	KFFZZ		02614	689981	...RING,BACK-UP PART OF KIT P/N 679991 UOC:GE4.....	2
22	KFFZZ		02614	689937	...O-RING PART OF KIT P/N 679991 UOC:GE4.....	1
23	KFFZZ		02614	2842	...O-RING PART OF KIT P/N 679991 UOC:GE4.....	1
24	XAFZZ		19207	NPN-182	...BODY,VALVE UOC:GE4.....	1
25	PAFFF	5961-01-325-1776	02614	669432	.SEMICONDUCTOR DEVI UOC:GE4.....	1
26	PAFZZ	5940-01-326-2165	02614	669431	..TERMINAL,QUICK DISC UOC:GE4.....	2
27	XAFZZ		02614	669490	..SEMICONDUCTOR DEVIC UOC:GE4.....	1
28	PAFFF	6150-01-326-3012	02614	350029	.CABLE ASSEMBLY,SPEC UOC:GE4.....	1
29	PAFZZ	5940-01-082-3321	59730	RB2573	..TERMINAL,QUICK DISC UOC:GE4.....	2
30	PAFZZ	6150-01-328-6309	02614	350028	..CABLE ASSEMBLY,POWE UOC:GE4.....	1
31	PAFZZ	5940-01-326-2165	02614	669431	..TERMINAL,QUICK DISC UOC:GE4.....	2

END OF FIGURE

**UNIT, DIRECT SUPPORT AND
GENERAL SUPPORT MAINTENANCE**

**SMALL EMPLACEMENT EXCAVATOR (SEE) AND
HIGH MOBILITY MATERIAL HANDLER (HMMH)**

HYDRAULIC CONTROL VALVE – CRANE LOCK HOLDING VALVE

REPAIR PARTS LIST

1 — [2
THRU
10]

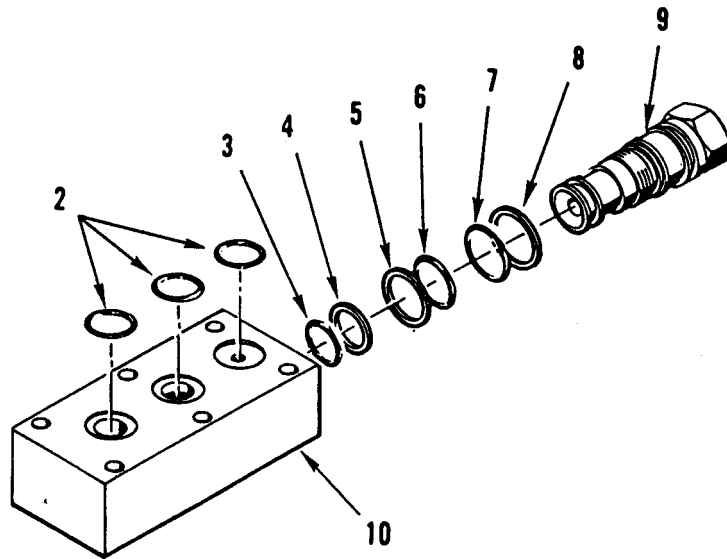

Figure 250. Hydraulic Control Valve – Crane Lock Holding Valve.

(1) ITEM NO	(2) SMR CODE	(3) NSN	(4) CAGEC	(5) PART NUMBER	(6) DESCRIPTION AND USABLE ON CODES (UOC)	(7) QTY
					GROUP 2402	
					FIG. 250 HYDRAULIC CONTROL VALVE-- CRANE LOCK HOLDING VALVE	
1	PFOFF	4820-01-295-9968	54209	73054004	VALVE,LINEAR,DIRECT UOC:GE4.....	1
2	KFFZZ		02249	404463	.O-RING PART OF KIT P/N 919 550 00 04 UOC:GE4.....	3
3	KFFZZ		54209	7Q072015	.O-RING PART OF KIT P/N 919 550 00 04 UOC:GE4.....	1
4	KFFZZ		54209	7Q10P015	.RING,BACK-UP PART OF KIT P/N 919 550 00 04 UOC:GE4.....	1
5	KFFZZ		54209	7Q10P017	.RING,BACK-UP PART OF KIT P/N 919 550 00 04 UOC:GE4.....	1
6	KFFZZ		02249	405895	.O-RING PART OF KIT P/N 919 550 00 04 UOC:GE4.....	1
7	KFFZZ		02249	490308	.O-RING PART OF KIT P/N 919 550 00 04 UOC:GE4.....	1
8	KFFZZ		54209	7Q10P018	.RING,BACK-UP PART OF KIT P/N 919 550 00 04 UOC:GE4.....	1
9	XAFZZ		19207	NPN-183	.BODY,VALVE UOC:GE4.....	1
10	XAFZZ		19207	NPN-184	.BLOCK,VALVE UOC:GE4.....	1
					END OF FIGURE	

**UNIT, DIRECT SUPPORT AND
GENERAL SUPPORT MAINTENANCE**

**SMALL EMPLACEMENT EXCAVATOR (SEE) AND
HIGH MOBILITY MATERIAL HANDLER (HMMH)**

**HYDRAULIC CONTROL VALVE –
CRANE 25 GPM COUNTERBALANCE HOLDING VALVE**

REPAIR PARTS LIST

1 — $\left[\begin{array}{c} 2 \\ \text{THRU} \\ 7 \end{array} \right.$

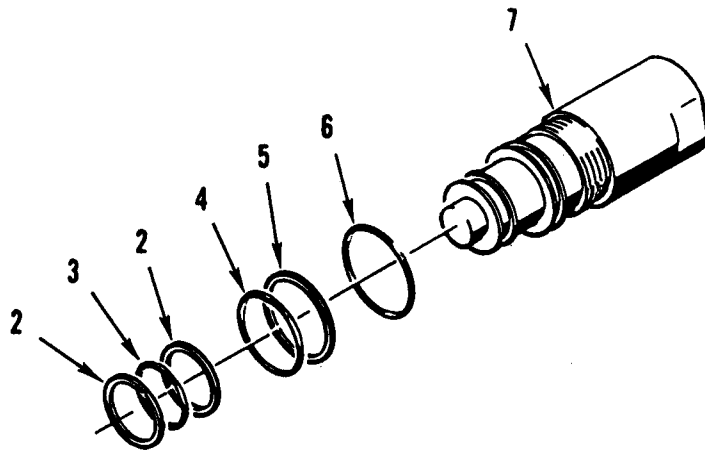

Figure 251. Hydraulic Control Valve – Crane 25 GPM Counterbalance Holding Valve.

(1) ITEM NO	(2) SMR CODE	(3) NSN	(4) CAGEC	(5) PART NUMBER	(6) DESCRIPTION AND USABLE ON CODES (UOC)	(7) QTY
					GROUP 2402	
					FIG. 251 HYDRAULIC CONTROL VALVE – CRANE 25 GPM COUNTER- BALANCE HOLDING VALVE	
1	PAFFF	4820-01-151-3797	54209	73054242	VALVE,CONTROL UOC:GE4.....	2
2	KFFZZ		54209	7Q10P020	.RING,BACK-UP PART OF KIT P/N 919 550 00 02 UOC:GE4.....	2
3	KFFZZ		54209	7Q072020	.O-RING PART OF KIT P/N 919 550 00 02 UOC:GE4.....	1
4	KFFZZ		54209	7Q072021	.O-RING PART OF KIT P/N 919 550 00 02 UOC:GE4.....	1
5	KFFZZ		54209	7Q10P021	.RING,BACK-UP PART OF KIT P/N 919 550 00 02 UOC:GE4.....	1
6	KFFZZ		54209	7Q072215	.O-RING PART OF KIT P/N 919 550 00 02 UOC:GE4.....	1
7	XAFZZ		19207	NPN-185	.BODY,VALVE UOC:GE4.....	1
END OF FIGURE						

**UNIT, DIRECT SUPPORT AND
GENERAL SUPPORT MAINTENANCE**

**SMALL EMPLACEMENT EXCAVATOR (SEE) AND
HIGH MOBILITY MATERIAL HANDLER (HMMH)**

**HYDRAULIC CONTROL VALVE –
CRANE 10 GPM COUNTERBALANCE HOLDING VALVE**

REPAIR PARTS LIST

1 —

2
THRU
7

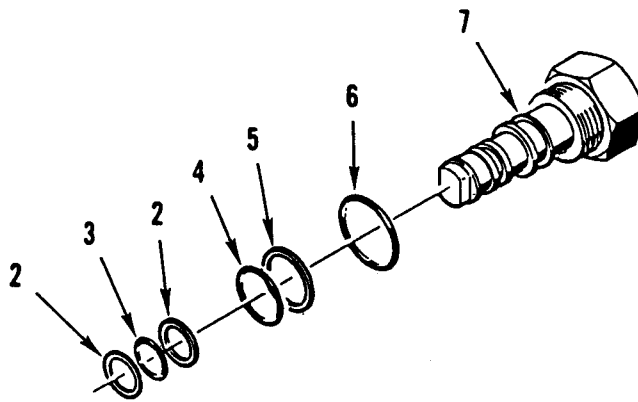

Figure 252. Hydraulic Control Valve – Crane 10 GPM Counterbalance Holding Valve.

(1) ITEM NO	(2) SMR CODE	(3) NSN	(4) CAGEC	(5) PART NUMBER	(6) DESCRIPTION AND USABLE ON CODES (UOC)	(7) QTY
					GROUP 2402	
					FIG. 252 HYDRAULIC CONTROL VALVE – CRANE 10 GPM COUNTER- BALANCE HOLDING VALVE	
1	PAFFF	4820-01-296-5011	54209	73054304	VALVE, LINEAR, DIRECT UOC:GE4.....	2
2	KFFZZ		54209	7Q10P015	.RING, BACK-UP PART OF KIT P/N 919 550 00 03 UOC:GE4.....	2
3	KFFZZ		54209	7Q072016	.O-RING PART OF KIT P/N 919 550 00 03 UOC:GE4.....	1
4	KFFZZ		02249	490308	.O-RING PART OF KIT P/N 919 550 00 03 UOC:GE4.....	1
5	KFFZZ		54209	7Q10P018	.RING, BACK-UP PART OF KIT P/N 919 550 00 03 UOC:GE4.....	1
6	KFFZZ		54209	7Q073912	.O-RING PART OF KIT P/N 919 550 00 03 UOC:GE4.....	1
7	XAFZZ		19207	NPN-186	.BODY, VALVE UOC:GE4.....	1
END OF FIGURE						

**UNIT, DIRECT SUPPORT AND
GENERAL SUPPORT MAINTENANCE**

**SMALL EMPLACEMENT EXCAVATOR (SEE) AND
HIGH MOBILITY MATERIAL HANDLER (HMMH)**

HYDRAULIC CONTROL VALVE – CRANE MANUAL RELIEF VALVE

REPAIR PARTS LIST

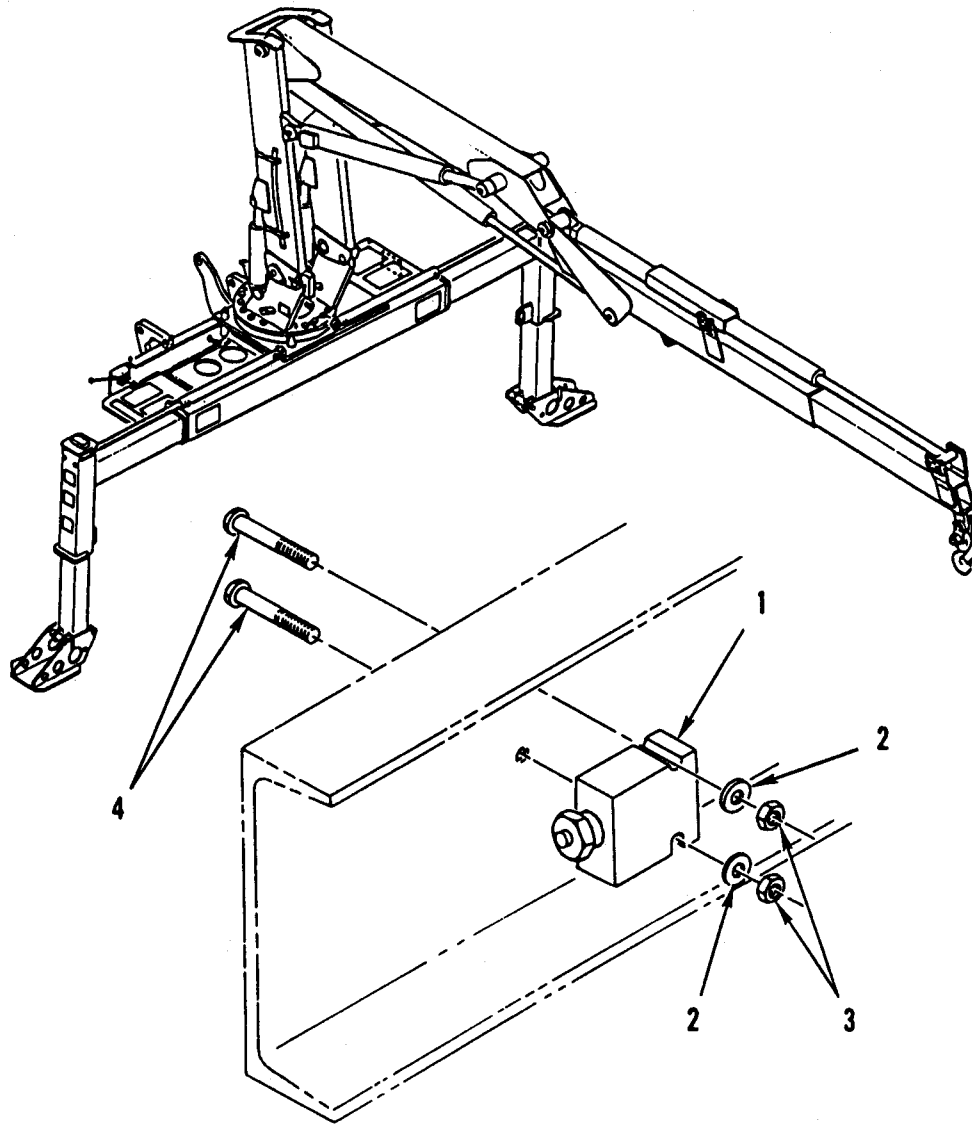

Figure 253. Hydraulic Control Valve – Crane Manual Relief Valve.

(1) ITEM NO	(2) SMR CODE	(3) NSN	(4) CAGEC	(5) PART NUMBER	(6) DESCRIPTION AND USABLE ON CODES (UOC)	(7) QTY
					GROUP 2402	
					FIG. 253 HYDRAULIC CONTROL VALVE – CRANE MANUAL RELIEF VALVE	
1	PFFZZ	4820-01-307-4756	54209	73054650	VALVE,REGULATING,FL UOC:GE4.....	1
2	PFFZZ	5310-00-582-5965	02614	N405P41B6	WASHER,LOCK UOC:GE4.....	2
3	PFFZZ	5310-00-088-1251	96906	MS51922-1	NUT,SELF-LOCKING,HE UOC:GE4.....	2
4	PFFZZ	5305-00-978-9384	96906	MS16997-66	SCREW,CAP,SOCKET HE UOC:GE4.....	2
					END OF FIGURE	

**UNIT, DIRECT SUPPORT AND
GENERAL SUPPORT MAINTENANCE**

**SMALL EMPLACEMENT EXCAVATOR (SEE) AND
HIGH MOBILITY MATERIAL HANDLER (HMMH)**

**HYDRAULIC CONTROL LEVERS AND LINKAGE –
FRONT LOADER/FORKLIFT HYDRAULIC VALVE MOUNTING**

REPAIR PARTS LIST

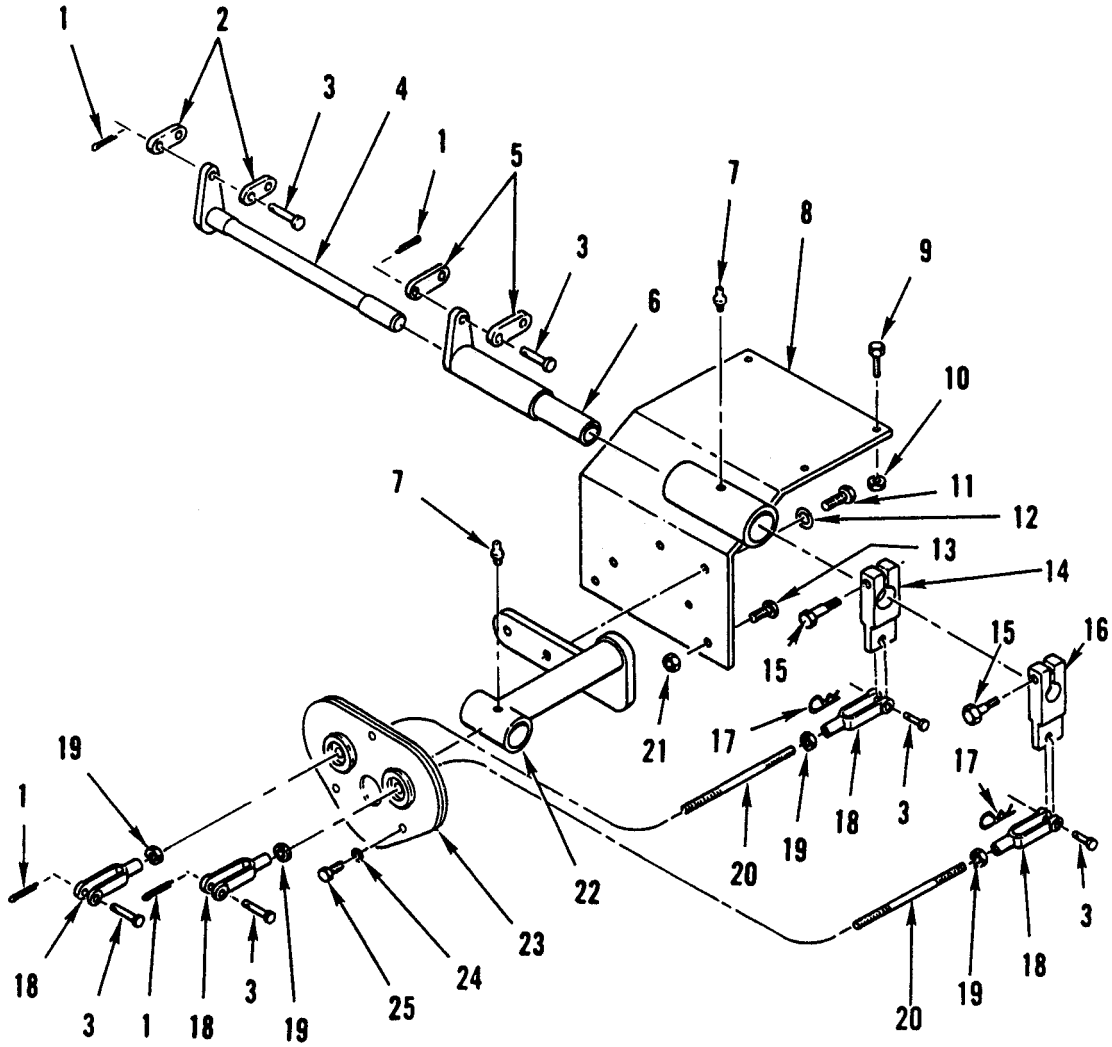

Figure 254. Hydraulic Control Levers and Linkage – Front Loader/Forklift Hydraulic Valve Mounting.

(1) ITEM NO	(2) SMR CODE	(3) NSN	(4) CAGEC	(5) PART NUMBER	(6) DESCRIPTION AND USABLE ON CODES (UOC)	(7) QTY
GROUP 2403						
FIG. 254 HYDRAULIC CONTROL LEVERS AND LINKAGE – FRONT LOADER/FORKLIFT HYDRAULIC VALVE MOUNTING						
1	PFOZZ	5315-00-842-3044	96906	MS24665-283	PIN,COTTER	6
2	PAOZZ	3040-01-247-5669	64678	419 553 70 28	CONNECTING LINK,RIG BOOM CONTROL..	2
3	PFOZZ	5315-01-246-1863	64678	23-11424-005	PIN,STRAIGHT,HEADED.....	6
4	PAOZZ	3040-01-242-4742	64678	419 550 72 13	LEVER,MANUAL CONTROL.....	1
5	PAOZZ	3040-01-250-1667	64678	419 553 71 28	CONNECTING LINK,RIG BUCKET CONTROL	2
6	PFOZZ	3040-01-242-3016	64678	419 550 73 13	LEVER,MANUAL CONTRO BUCKET CONTROL	1
7	PAOZZ	4730-00-050-4208	96906	MS15003-1	FITTING,LUBRICATION.....	2
8	PFOZZ	5342-01-301-3796	64678	419 550 72 40	BRACKET,SPECIAL.....	1
9	PFOZZ	5306-01-245-8742	64678	000933 010049	BOLT,MACHINE	3
10	PFOZZ	5310-01-276-1646	64678	000934 010009	NUT,PLAIN,HEXAGON	3
11	PFOZZ	5305-01-244-8886	64678	23-09440-075	SCREW,CAP,HEXAGON H.....	2
12	PFOZZ	5310-01-247-9269	64678	23-11670-050	WASHER,FLAT	2
13	PAOZZ	5306-01-244-3977	64678	000933 012080	BOLT,MACHINE	4
14	PFOZZ	3040-01-242-4594	64678	419 553 74 13	CLAMP,HUB BUCKET CONTROL.....	1
15	PFOZZ	5305-01-246-0609	64678	23-09436-125	SCREW,CAP,HEXAGON H.....	2
16	PFOZZ	3040-01-242-4595	64678	419 553 72 13	LEVER,REMOTE CONTROL BOOM CONTROL	1
17	PFOZZ	5315-01-246-0677	64678	23-10199-060	PIN,LOCK.....	2
18	PFOZZ	5340-01-244-4100	94882	45303	CLEVIS,ROD END	4
19	PFOZZ	5310-01-247-5837	64678	230104 031000	NUT,PLAIN,HEXAGON	4
20	PFOZZ	5307-01-245-6560	64678	419 551 70 87	STUD,PLAIN.....	2
21	PFOZZ	5310-01-244-4003	64678	210980 012000	NUT,SELF-LOCKING,HE	4
22	PFOZZ	3040-01-242-2981	64678	419 550 71 40	BRACKET,LEVER	1
23	PFOZZ	2510-01-249-0045	64678	419 640 70 71	SEAL ASSEMBLY,CAB P.....	1
24	PFOZZ	5310-01-244-1069	64678	000125 006417	WASHER,FLAT	3
25	PFOZZ	5305-01-386-3972	64678	000933 006078	SCREW,CAP,HEXAGON H.....	3
END OF FIGURE						

**UNIT, DIRECT SUPPORT AND
GENERAL SUPPORT MAINTENANCE**

**SMALL EMPLACEMENT EXCAVATOR (SEE) AND
HIGH MOBILITY MATERIAL HANDLER (HMMH)**

**HYDRAULIC CONTROL LEVERS AND LINKAGE –
BACKHOE CONTROLS AND LINKAGE**

REPAIR PARTS LIST

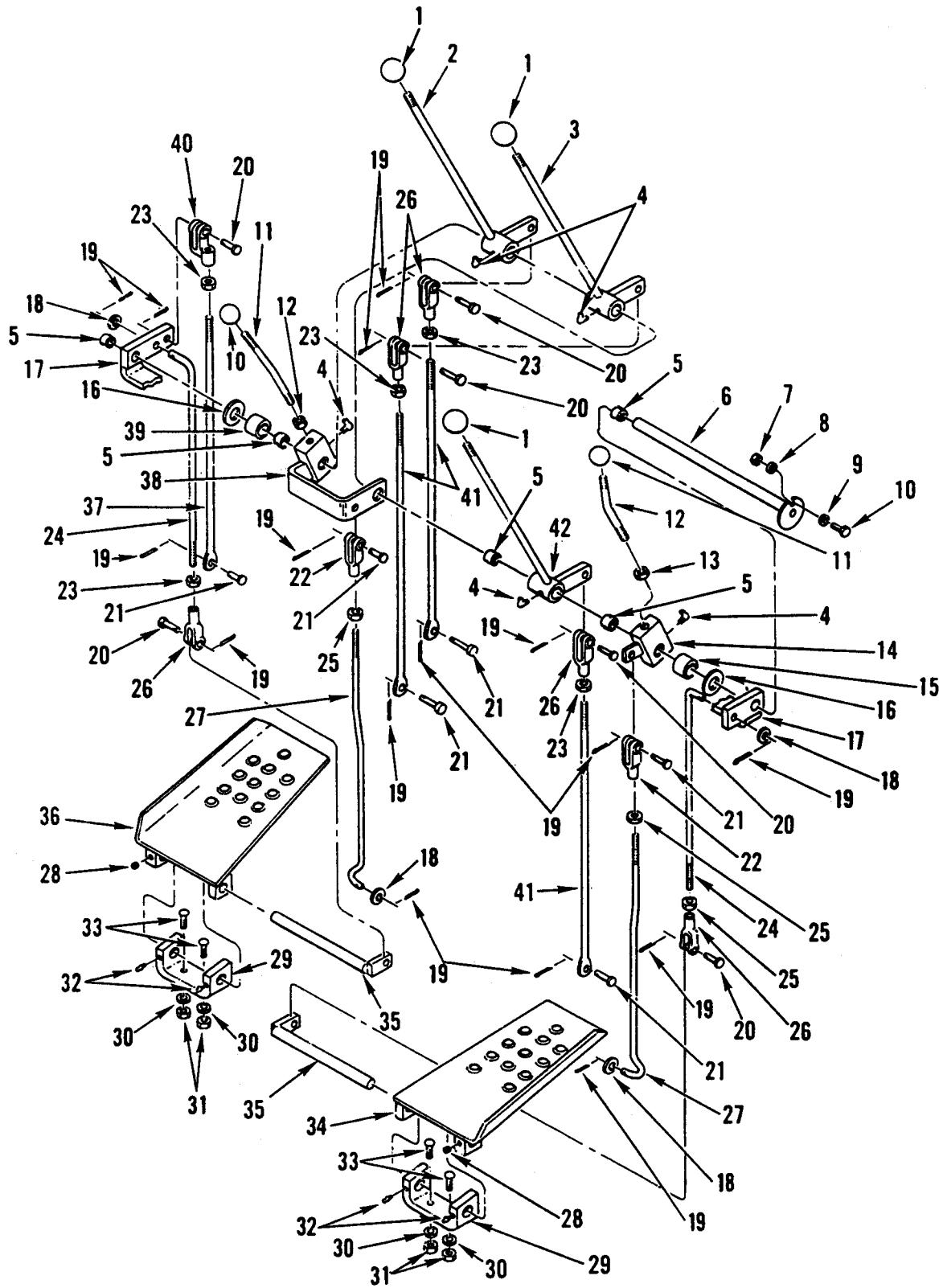

Figure 255. Hydraulic Control Levers and Linkage – Backhoe Controls and Linkage.

(1) ITEM NO	(2) SMR CODE	(3) NSN	(4) CAGEC	(5) PART NUMBER	(6) DESCRIPTION AND USABLE ON CODES (UOC)	(7) QTY
GROUP 2403						
FIG. 255 HYDRAULIC CONTROL LEVERS AND LINKAGE – BACKHOE CONTROLS AND LINKAGE						
1	PAOZZ	5355-00-135-4386	80813	230	KNOB UOC:GE1.....	3
2	PFOZZ	3040-01-240-8565	10988	D79531	LEVER,MANUAL CONTRO UOC:GE1.....	1
3	PFOZZ	3040-01-240-8564	10988	D79530	LEVER,MANUAL CONTRO UOC:GE1.....	1
4	PFOZZ	4730-00-050-4207	96906	MS15001-4	FITTING,LUBRICATION UOC:GE1.....	5
5	PFOZZ	5365-01-241-5164	10988	D88213	SPACER,SLEEVE UOC:GE1.....	5
6	PAOZZ	3040-01-240-9658	10988	D123224	SHAFT,STRAIGHT UOC:GE1.....	1
7	PFOZZ	5310-01-066-5480	10988	25-104	NUT,PLAIN,HEXAGON UOC:GE1.....	1
8	PFOZZ	5310-00-582-5965	02614	N405P41B6	WASHER,LOCK UOC:GE1.....	1
9	PFOZZ	5310-01-243-6176	10988	195-81004	WASHER,FLAT UOC:GE1.....	1
10	PFOZZ	5305-01-247-1183	10988	113-66	SCREW,CAP,HEXAGON H UOC:GE1.....	1
11	PFOZZ	5355-01-243-9930	10988	D59912	KNOB UOC:GE1.....	2
12	PFOZZ	5307-01-264-6019	10988	D86249	STUD,PLAIN UOC:GE1.....	2
13	PFOZZ	5310-01-243-5132	77122	LUG38168300S- PG	NUT,CLIP-ON UOC:GE1.....	2
14	PFOZZ	3040-01-316-2671	10988	D92995	LEVER,REMOTE CONTROL UOC:GE1.....	1
15	PAOZZ	5365-01-241-5164	10988	D88213	SPACER,SLEEVE UOC:GE1.....	1
16	PFOZZ	5310-00-809-8533	96906	MS27183-23	WASHER,FLAT UOC:GE1.....	2
17	PAOZZ	5340-01-249-1808	10988	D129392	BRACKET,DOUBLE ANGLE UOC:GE1.....	2
18	PFOZZ	5310-00-080-6004	96906	MS27183-14	WASHER,FLAT 3/8 UOC:GE1.....	4
19	PFOZZ	5315-00-842-3044	96906	MS24665-283	PIN,COTTER 3/32X3/4 UOC:GE1.....	16
20	PFOZZ	5315-01-250-0453	10988	141-54	PIN,STRAIGHT,HEADED UOC:GE1.....	6

(1) ITEM NO	(2) SMR CODE	(3) NSN	(4) CAGEC	(5) PART NUMBER	(6) DESCRIPTION AND USABLE ON CODES (UOC)	(7) QTY
21	PFOZZ	5315-01-241-6623	10988	141-53	PIN,STRAIGHT,HEADED 5/16 UOC:GE1.....	6
22	PFOZZ	5340-01-265-9109	10988	213 3	CLEVIS,ROD END 5/16 NF UOC:GE1.....	2
23	PFOZZ	5310-00-732-0559	10988	25-116	NUT,PLAIN,HEXAGON 3/8 NF UOC:GE1.....	6
24	PAOZZ	5306-01-243-9387	10988	D81905	BOLT,HOOK UOC:GE1.....	2
25	PFOZZ	5310-01-084-8143	10988	25-115	NUT 5/16 NF UOC:GE1.....	2
26	PFOZZ	5340-01-259-2560	10988	213-41	CLEVIS,ROD END 3/8 NF UOC:GE1.....	5
27	PAOZZ	3040-01-241-3232	10988	D126331	CONNECTING LINK,RIG UOC:GE1.....	2
28	PFOZZ	5315-00-844-5836	96906	MS16562-65	PIN,SPRING UOC:GE1.....	2
29	PFOZZ	2540-01-241-6059	10988	D92817	BRACKET,PEDAL UOC:GE1.....	2
30	PFOZZ	5310-01-069-4887	10988	92-6	WASHER,LOCK UOC:GE1.....	4
31	PFOZZ	5310-00-732-0558	10988	25-106	NUT,PLAIN,HEXAGON UOC:GE1.....	4
32	PFOZZ	4730-00-279-0353	95879	1728B	FITTING,LUBRICATION UOC:GE1.....	4
33	PFOZZ	5306-01-242-0639	10988	11-620	BOLT,SQUARE NECK UOC:GE1.....	4
34	PFOZZ	2540-01-240-8644	10988	D87886	PEDAL,CONTROL UOC:GE1.....	1
35	PAOZZ	3040-01-240-1959	10988	D133087	SHAFT,STRAIGHT UOC:GE1.....	2
36	PAOZZ	2540-01-241-3282	10988	D87888	PEDAL,CONTROL UOC:GE1.....	1
37	PAOZZ	3040-01-241-4817	10988	D30821	CONNECTING LINK,RIG UOC:GE1.....	1
38	PAOZZ	3040-01-257-3764	10988	D92993	BRACKET,EYE,NONROTA UOC:GE1.....	1
39	PAOZZ	5365-01-242-0831	10988	D88212	SPACER,SLEEVE UOC:GE1.....	1
40	PFOZZ	5340-00-479-8881	64085	2699-4A	CLEVIS,ROD END UOC:GE1.....	1
41	PAOZZ	3040-01-241-4816	10988	D81902	CONNECTING LINK,RIG UOC:GE1.....	3
42	PFOZZ	3040-01-240-3114	10988	D79529	LEVER,MANUAL CONTRO UOC:GE1.....	1

END OF FIGURE

**UNIT, DIRECT SUPPORT AND
GENERAL SUPPORT MAINTENANCE**

**SMALL EMPLACEMENT EXCAVATOR (SEE) AND
HIGH MOBILITY MATERIAL HANDLER (HMMH)**

**HYDRAULIC CONTROL LEVERS AND LINKAGE –
FRONT LOADER/FORKLIFT CONTROL VALVE LEVER CONTROLS (SEE)**

REPAIR PARTS LIST

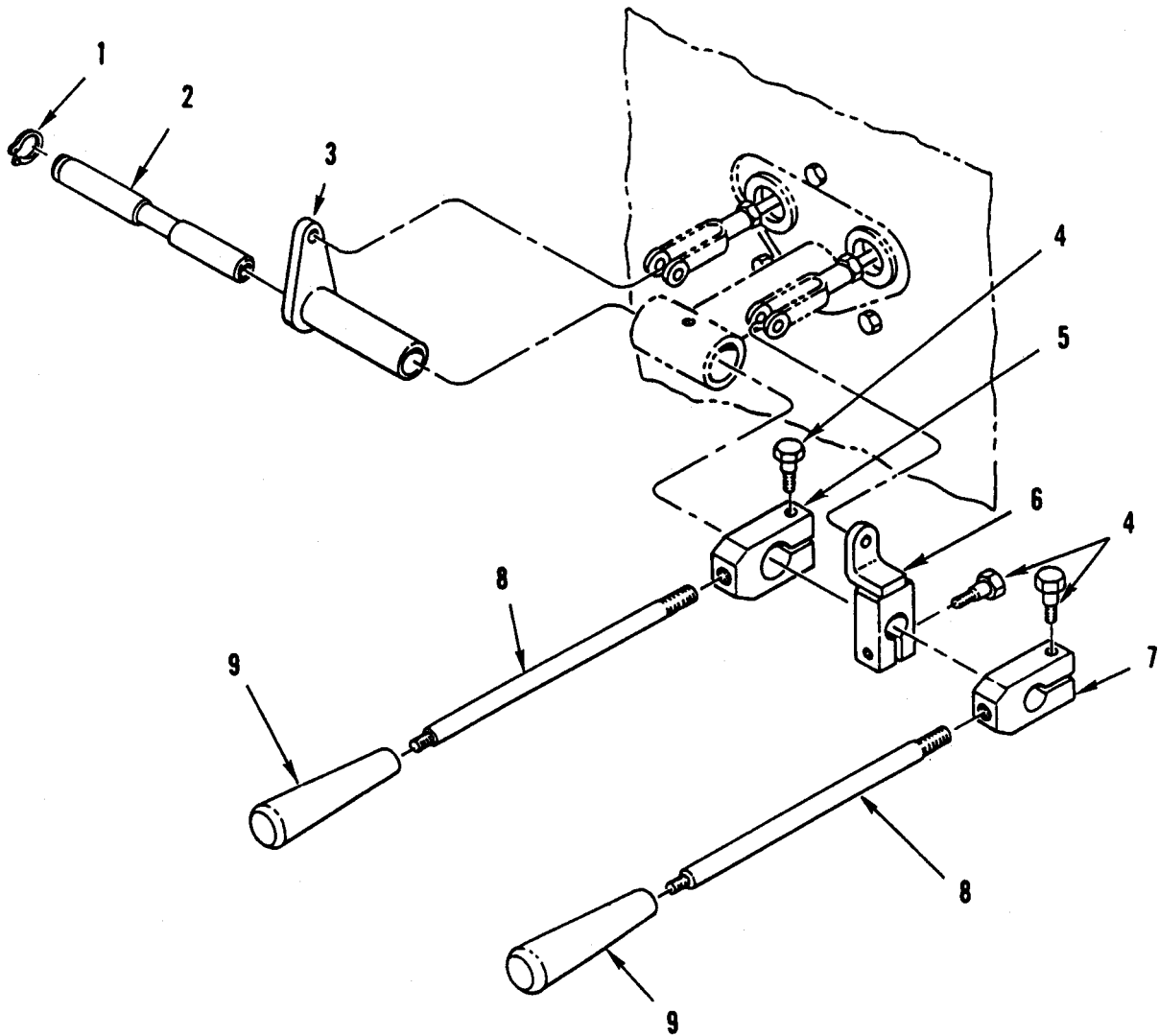

Figure 256. Hydraulic Control Levers and Linkage – Front Loader/Forklift Control Valve Lever Controls (SEE).

(1) ITEM NO	(2) SMR CODE	(3) NSN	(4) CAGEC	(5) PART NUMBER	(6) DESCRIPTION AND USABLE ON CODES (UOC)	(7) QTY
					GROUP 2403	
					FIG. 256 HYDRAULIC CONTROL LEVERS AND LINKAGE – FRONT LOADER/FORKLIFT CONTROL VALVE LEVER CONTROLS (SEE)	
1	PFOZZ	5325-00-803-7303	96906	MS16624-1075	RING,RETAINING UOC:GE1.....	1
2	PAOZZ	3040-01-242-2935	64678	419 553 71 12	SHAFT,SHOULDERED UOC:GE1.....	1
3	PFOZZ	2590-01-242-3014	64678	419 550 74 13	LEVER,MANUAL CONTRO UOC:GE1.....	1
4	PFOZZ	5305-01-246-0609	64678	23-09436-125	SCREW,CAP,HEXAGON H UOC:GE1.....	3
5	PFOZZ	4730-01-242-4885	64678	419 553 71 38	MANIFOLD,HYDRAULIC UOC:GE1.....	1
6	PFOZZ	3040-01-310-4839	64678	419 550 76 13	LEVER,REMOTE CONTRO UOC:GE1.....	1
7	PFOZZ	2590-01-242-3941	64678	419 553 70 38	BLOCK,BOOM HANDLE UOC:GE1.....	1
8	PFOZZ	5307-01-246-2825	64678	419 551 71 87	STUD,SHOULDERED AND UOC:GE1.....	2
9	PFOZZ	5340-01-244-4791	94882	32102	GRIP,HANDLE UOC:GE1.....	2
END OF FIGURE						

**UNIT, DIRECT SUPPORT AND
GENERAL SUPPORT MAINTENANCE**

**SMALL EMPLACEMENT EXCAVATOR (SEE) AND
HIGH MOBILITY MATERIAL HANDLER (HMMH)**

**HYDRAULIC CONTROL LEVERS AND LINKAGE –
FRONT LOADER/FORKLIFT CONTROL VALVE LEVER CONTROLS (HMMH)**

REPAIR PARTS LIST

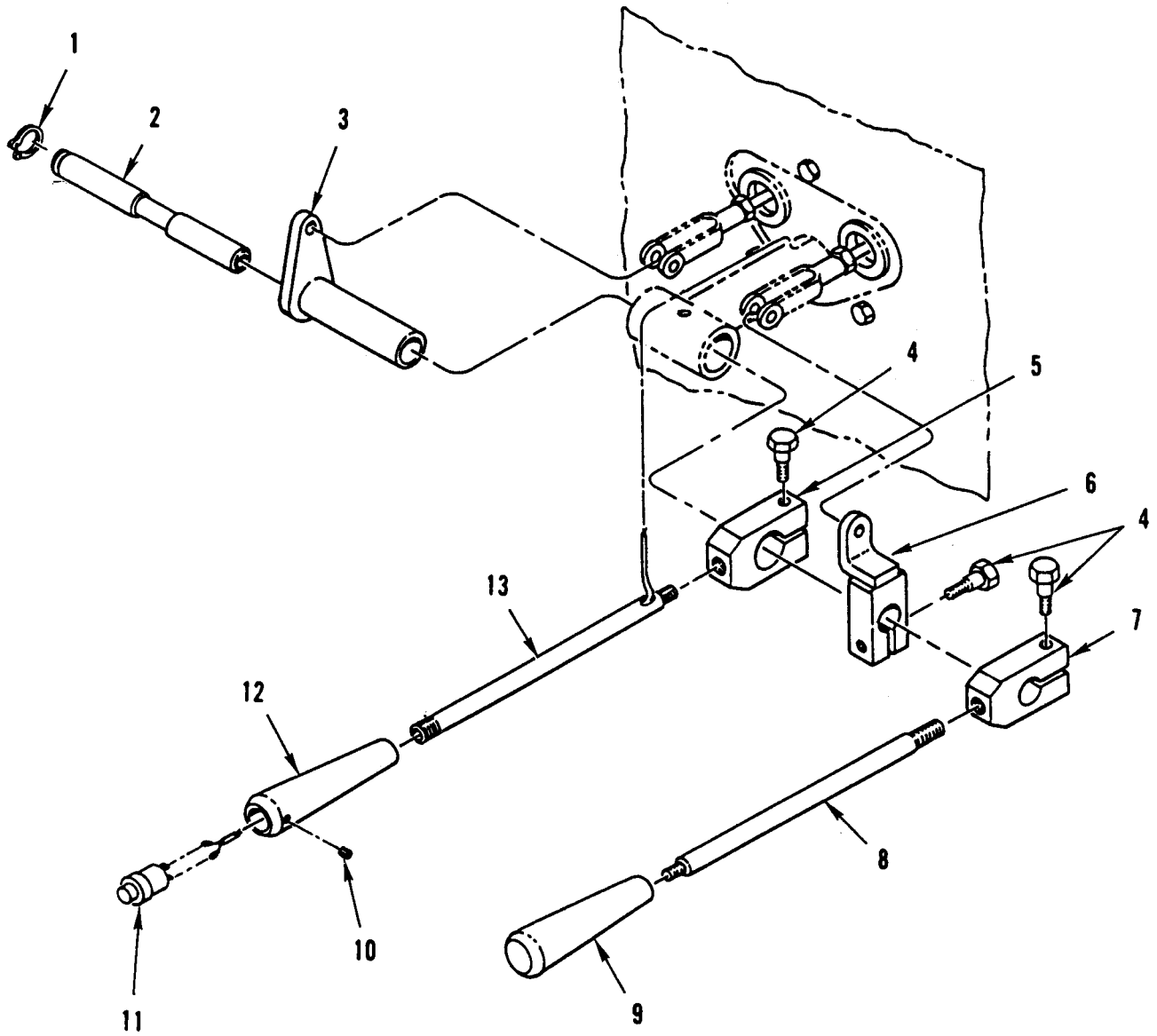

Figure 257. Hydraulic Control Levers and Linkage – Front Loader/Forklift Control Valve Lever Controls (HMMH).

(1) ITEM NO	(2) SMR CODE	(3) NSN	(4) CAGEC	(5) PART NUMBER	(6) DESCRIPTION AND USABLE ON CODES (UOC)	(7) QTY
					GROUP 2403	
					FIG. 257 HYDRAULIC CONTROL LEVERS AND LINKAGE – FRONT LOADER/FORKLIFT CONTROL VALVE LEVER CONTROLS (HMMH)	
1	PFOZZ	5325-00-803-7303	96906	MS16624-1075	RING,RETAINING UOC:GE4.....	1
2	PAOZZ	3040-01-242-2935	64678	419 553 71 12	SHAFT,SHOULDERED UOC:GE4.....	1
3	PFOZZ	2590-01-242-3014	64678	419 550 74 13	LEVER,MANUAL CONTRO UOC:GE4.....	1
4	PFOZZ	5305-01-246-0609	64678	23-09436-125	SCREW,CAP,HEXAGON H UOC:GE4.....	3
5	PFOZZ	4730-01-242-4885	64678	419 553 71 38	MANIFOLD,HYDRAULIC UOC:GE4.....	1
6	PFOZZ	3040-01-310-4839	64678	419 550 76 13	LEVER,REMOTE CONTRO UOC:GE4.....	1
7	PFOZZ	2590-01-242-3941	64678	419 553 70 38	BLOCK,BOOM HANDLE UOC:GE4.....	1
8	PFOZZ	5307-01-246-2825	64678	419 551 71 87	STUD,SHOULDERED AND UOC:GE4.....	1
9	PFOZZ	5340-01-244-4791	94882	32102	GRIP,HANDLE UOC:GE4.....	1
10	PFOZZ	5305-01-298-7334	64678	23-10909-025	SETSCREW UOC:GE4.....	1
11	PFOZZ	5930-01-298-3452	64678	4195457014	SWITCH,PUSH UOC:GE4.....	1
12	PFOZZ	5355-01-298-1096	80813	2-281-004	KNOB UOC:GE4.....	1
13	PFOZZ	3040-01-299-0528	64678	419 550 79 13	LEVER,MANUAL CONTRO UOC:GE4.....	1
					END OF FIGURE	

**UNIT, DIRECT SUPPORT AND
GENERAL SUPPORT MAINTENANCE**

**SMALL EMPLACEMENT EXCAVATOR (SEE) AND
HIGH MOBILITY MATERIAL HANDLER (HMMH)**

**HYDRAULIC CONTROL LEVERS AND LINKAGE –
CRANE CONTROLS AND LINKAGES**

REPAIR PARTS LIST

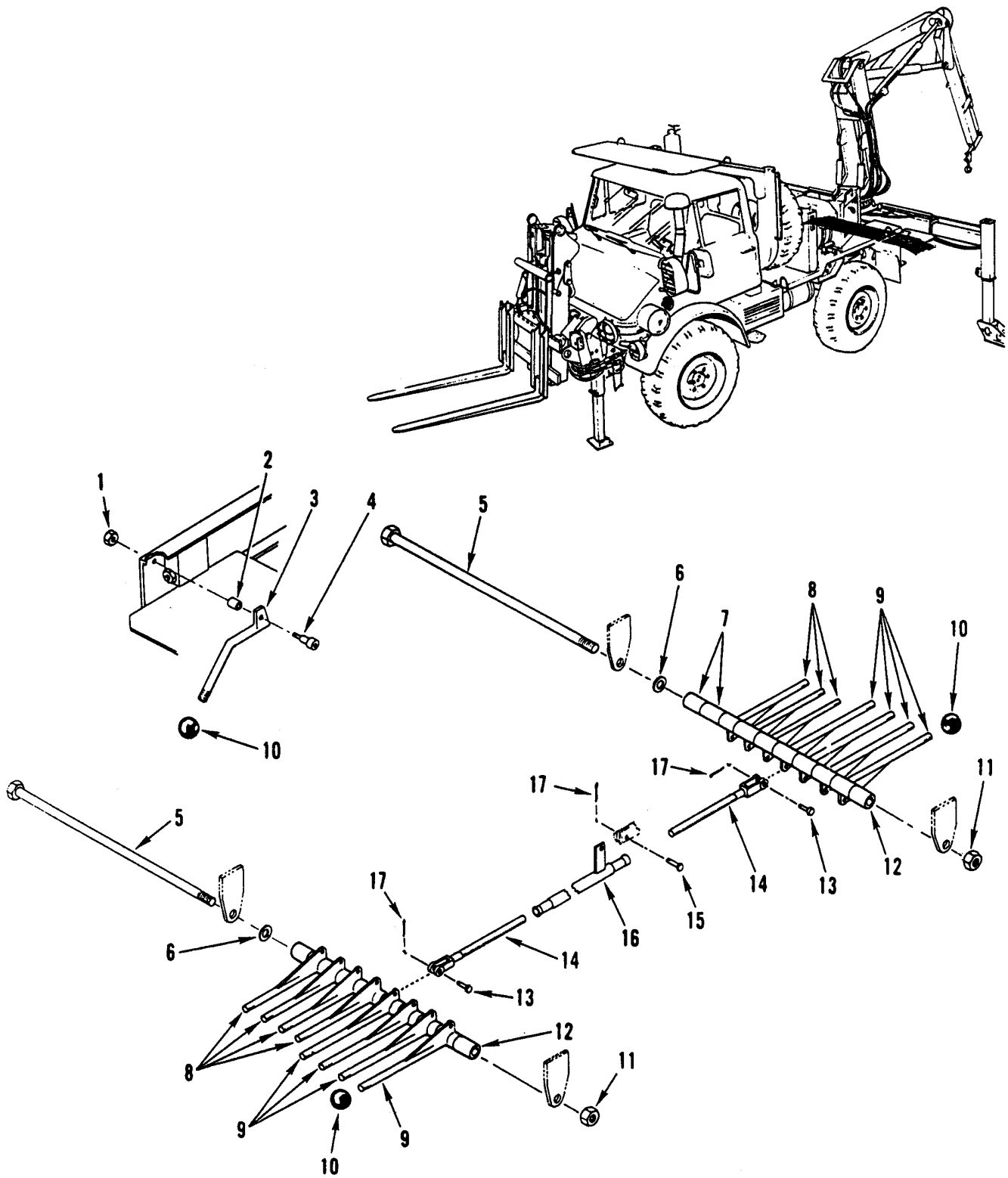

Figure 258. Hydraulic Control Levers and Linkage – Crane Controls and Linkages.

(1) ITEM NO	(2) SMR CODE	(3) NSN	(4) CAGEC	(5) PART NUMBER	(6) DESCRIPTION AND USABLE ON CODES (UOC)	(7) QTY
GROUP 2403						
FIG. 258 HYDRAULIC CONTROL LEVERS AND LINKAGE – CRANE CONTROLS AND LINKAGES						
1	PFOZZ	5310-00-088-1251	96906	MS51922-1	NUT,SELF-LOCKING,HE UOC:GE4.....	1
2	PFOZZ	5365-01-307-7107	54209	60112984	SPACER,SLEEVE UOC:GE4.....	1
3	PFOZZ	5340-01-308-2173	54209	52708446	HANDLE,MANUAL CONTR UOC:GE4.....	1
4	PFOZZ	5306-01-309-4771	54209	72601531	BOLT,SHOULDER UOC:GE4.....	1
5	PFOZZ	5306-01-302-6572	54209	52705407	ROD,THREADED END UOC:GE4.....	2
6	PFOZZ	5310-00-823-8803	96906	MS27183-21	WASHER,FLAT UOC:GE4.....	2
7	PFOZZ	5365-01-301-6010	54209	60030069	SPACER,SLEEVE UOC:GE4.....	3
8	PFOZZ	5340-01-301-6032	54209	60025254	CONNECTOR,ROD END UOC:GE4.....	7
9	PFOZZ	5340-01-302-9552	54209	70029451	CONNECTOR,ROD END UOC:GE4.....	8
10	XDOZZ		72512	35	KNOB UOC:GE4.....	16
11	PAOZZ	5310-00-061-4651	96906	MS51943-43	NUT,SELF-LOCKING,HE UOC:GE4.....	2
12	PFOZZ	5365-01-301-6009	54209	60030068	SPACER,SLEEVE UOC:GE4.....	2
13	PFOZZ	5315-01-302-6074	54209	72066338	PIN,STRAIGHT,HEADED UOC:GE4.....	15
14	PFOZZ	3040-01-301-3042	54209	52704745	CONNECTING LINK,RIG UOC:GE4.....	15
15	PAOZZ	5315-01-301-7914	54209	72661169	PIN,STRAIGHT,HEADED UOC:GE4.....	8
16	PFOZZ	5340-01-302-0882	54209	52707474	LEVER,MANUAL CONTRO UOC:GE4.....	8
17	PAOZZ	5315-00-842-3044	96906	MS24665-283	PIN,COTTER UOC:GE4.....	23
END OF FIGURE						

**UNIT, DIRECT SUPPORT AND
GENERAL SUPPORT MAINTENANCE**

**SMALL EMPLACEMENT EXCAVATOR (SEE) AND
HIGH MOBILITY MATERIAL HANDLER (HMMH)**

**HYDRAULIC MAST COLUMN –
FORKLIFT MOUNTING BRACKET**

REPAIR PARTS LIST

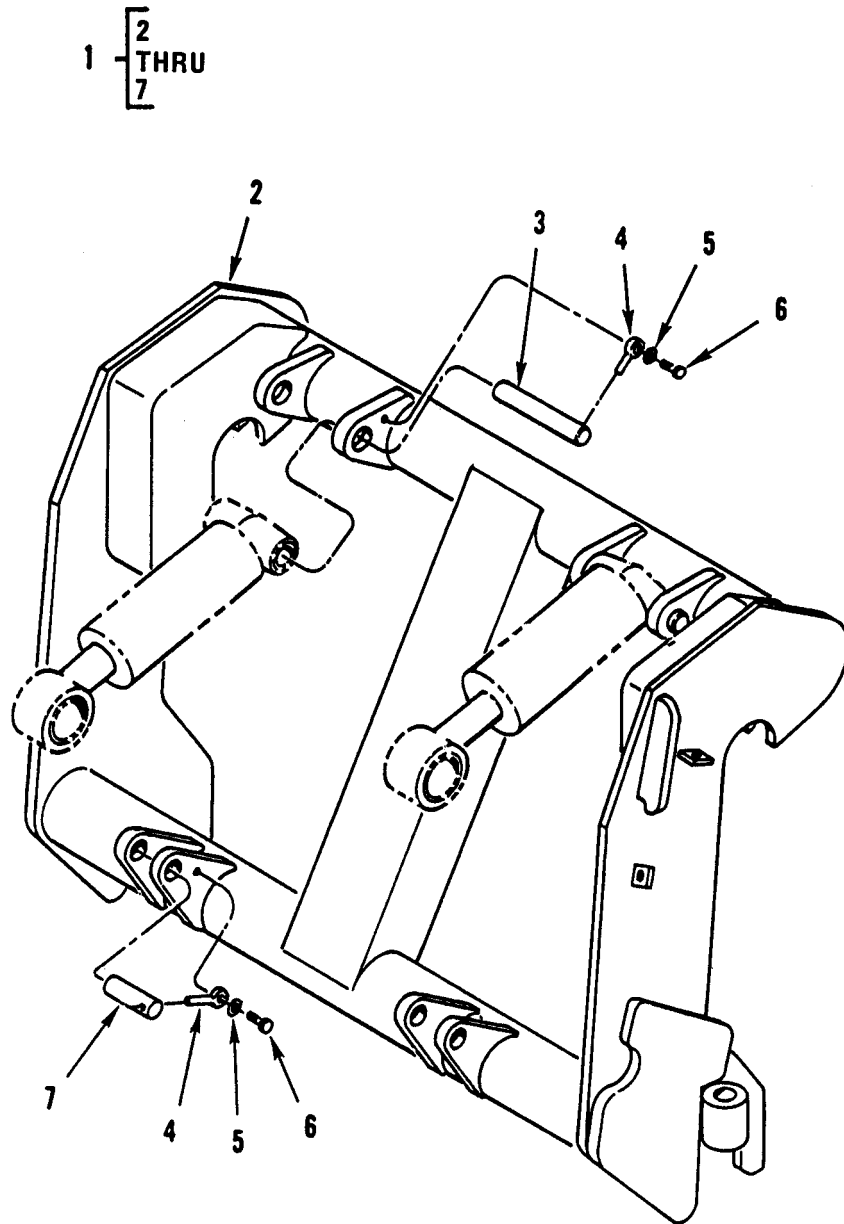

Figure 259. Hydraulic Mast Column – Forklift Mounting Bracket.

(1) ITEM NO	(2) SMR CODE	(3) NSN	(4) CAGEC	(5) PART NUMBER	(6) DESCRIPTION AND USABLE ON CODES (UOC)	(7) QTY
					GROUP 2405	
					FIG. 259 HYDRAULIC MAST COLUMN – FORKLIFT MOUNTING BRACKET	
1	AFFFF		02614	341634	BRACKET,MOUNTING UOC:GE4.....	1
2	PFFZZ	2590-01-305-3243	02614	341637	.ADAPTER,FRAME MOUNT UOC:GE4.....	1
3	PAOZZ	5315-01-301-6022	02614	337028	.PIN,STRAIGHT,HEADLE UOC:GE4.....	2
4	PAOZZ	5306-01-302-0766	02614	671537	.BOLT,EYE UOC:GE4.....	4
5	PAOZZ	5310-00-407-9566	96906	MS35338-45	.WASHER,LOCK UOC:GE4.....	4
6	PFOZZ	5306-00-226-4827	80204	B1821BH031C 100N	.BOLT,MACHINE UOC:GE4.....	4
7	PAOZZ	5315-01-301-5240	02614	337027	.PIN,STRAIGHT,HEADLE UOC:GE4.....	2
					END OF FIGURE	

**UNIT, DIRECT SUPPORT AND
GENERAL SUPPORT MAINTENANCE**

**SMALL EMPLACEMENT EXCAVATOR (SEE) AND
HIGH MOBILITY MATERIAL HANDLER (HMMH)**

**HYDRAULIC MAST COLUMN –
FORKLIFT OUTER UPRIGHT MAST ASSEMBLY**

REPAIR PARTS LIST

1—**FIGURE 260
THRU
FIGURE 262**

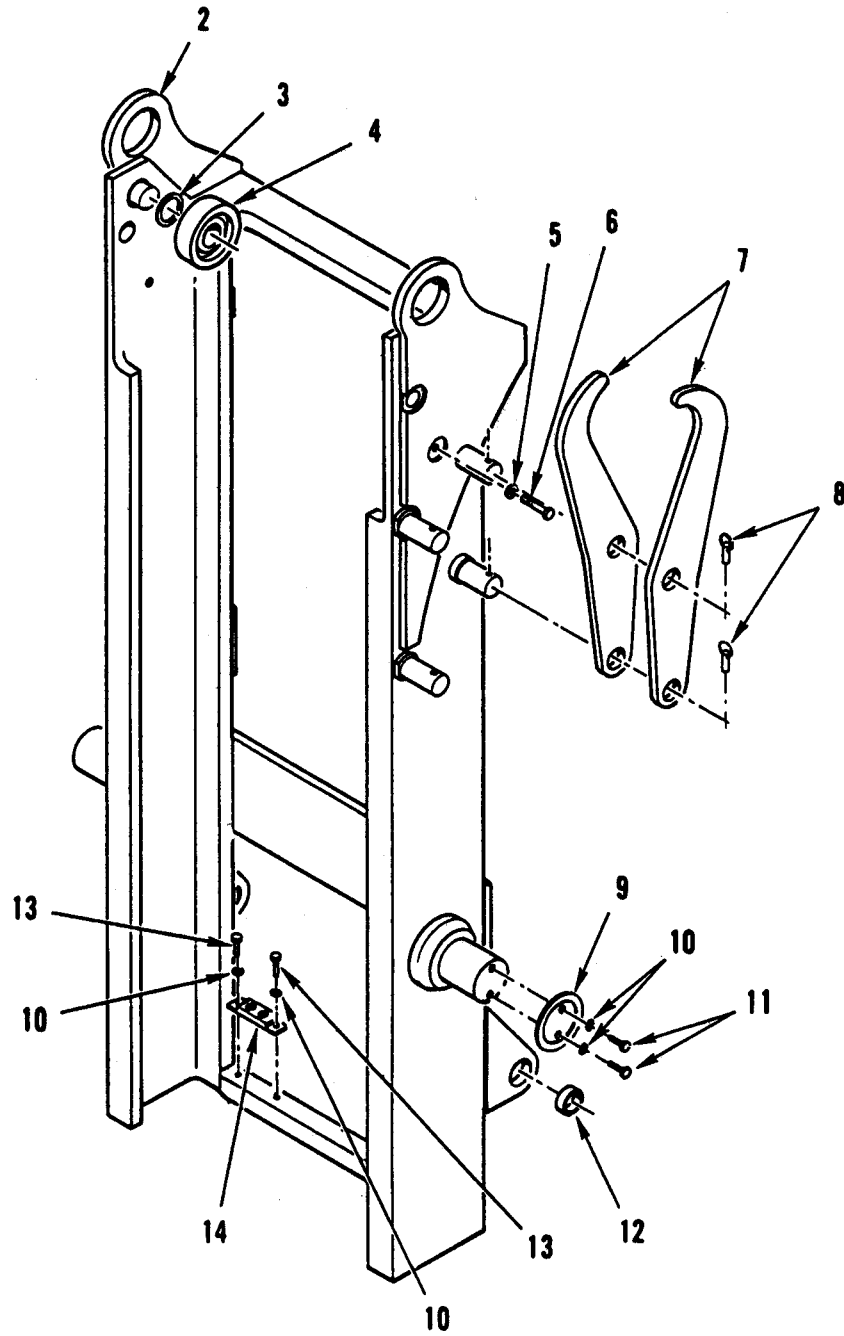

Figure 260. Hydraulic Mast Column – Forklift Outer Upright Mast Assembly.

(1) ITEM NO	(2) SMR CODE	(3) NSN	(4) CAGEC	(5) PART NUMBER	(6) DESCRIPTION AND USABLE ON CODES (UOC)	(7) QTY
					GROUP 2405	
					FIG. 260 HYDRAULIC MAST COLUMN – FORKLIFT OUTER UPRIGHT MAST ASSEMBLY	
1	AFFHH		02614	341646	MAST,FORKLIFT ASSY UOC:GE4.....	1
2	PFFZZ	3930-01-301-9934	02614	334501	.MAST,UPRIGHT,OUTER UOC:GE4.....	1
3	PFFZZ	5365-01-302-9590	02614	631881	.SPACER,RING UOC:GE4.....V	
4	PAFZZ	3110-01-302-0794	02614	661549	.BEARING,BALL,ANNULAR UOC:GE4.....	2
5	PAFZZ	5310-00-584-5272	96906	MS35338-48	.WASHER,LOCK UOC:GE4.....	2
6	PFFZZ	5305-00-071-2067	80204	B1821BH050C 125N	.SCREW,CAP,HEXAGON H UOC:GE4.....	2
7	PFFZZ	3040-01-302-3539	02614	341654	.PAWL UOC:GE4.....	2
8	PFFZZ	5315-01-301-7911	02614	341650	.KEY,MACHINE UOC:GE4.....	2
9	PAFZZ	5330-01-303-6358	02614	2C-658378	.RETAINER,CARRIAGE UOC:GE4.....	2
10	PAFZZ	5310-00-582-5965	55110	6220-21	.WASHER,LOCK UOC:GE4.....	8
11	PFFZZ	5305-00-071-2505	80204	B1821BH025C 088N	.SCREW,CAP,HEXAGON H UOC:GE4.....	4
12	PFFZZ	3120-01-301-7895	26124	GM1620-16	.BUSHING,SLEEVE UOC:GE4.....	2
13	PFFZZ	5305-00-071-2506	80204	B1821BH025C 050N	.SCREW,CAP,HEXAGON H UOC:GE4.....	4
14	PAFZZ	3930-01-302-0935	02614	661785	.CUSHION,MAST UOC:GE4.....	2
END OF FIGURE						

**UNIT, DIRECT SUPPORT AND
GENERAL SUPPORT MAINTENANCE**

**SMALL EMPLACEMENT EXCAVATOR (SEE) AND
HIGH MOBILITY MATERIAL HANDLER (HMMH)**

**HYDRAULIC MAST COLUMN –
FORKLIFT INNER UPRIGHT MAST ASSEMBLY**

REPAIR PARTS LIST

7
6 — THRU
9

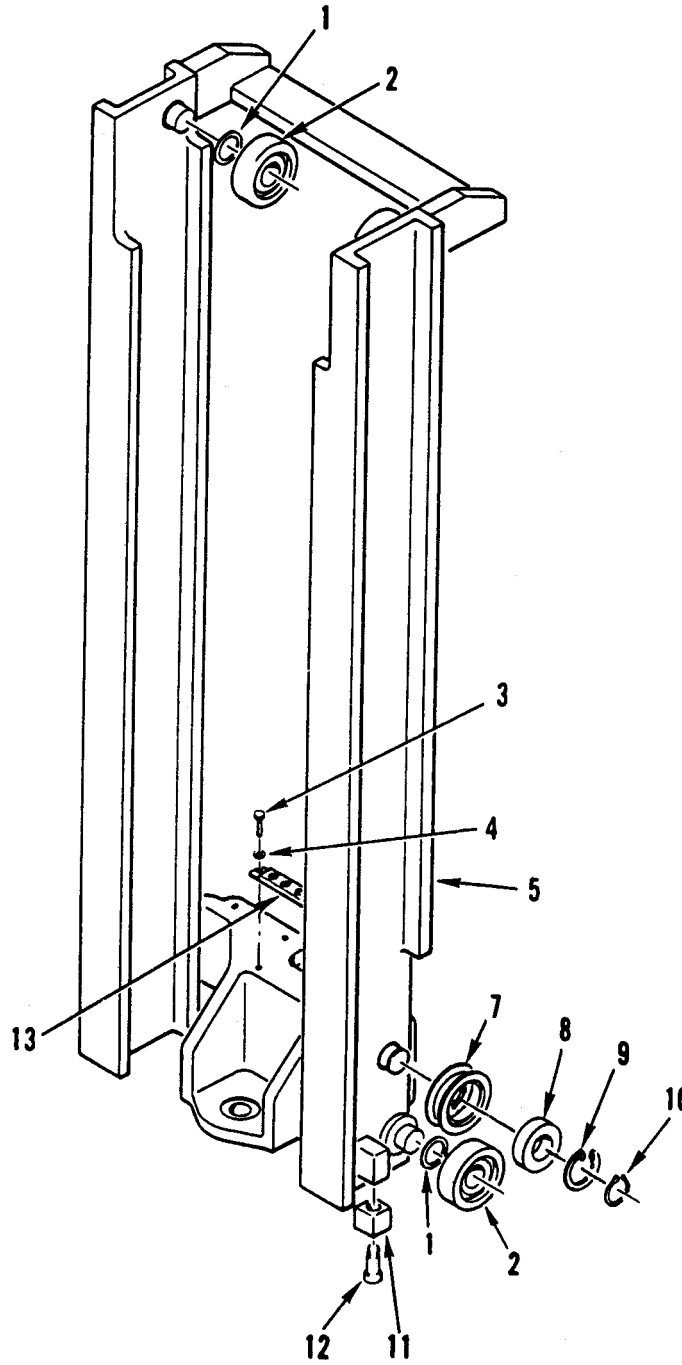

Figure 261. Hydraulic Mast Column – Forklift Inner Upright Mast Assembly.

(1) ITEM NO	(2) SMR CODE	(3) NSN	(4) CAGEC	(5) PART NUMBER	(6) DESCRIPTION AND USABLE ON CODES (UOC)	(7) QTY
GROUP 2405						
FIG. 261 HYDRAULIC MAST COLUMN – FORKLIFT INNER UPRIGHT MAST ASSEMBLY						
1	PPFZZ	5365-01-302-9590	02614	631881	.SPACER,RING UOC:GE4.....V	
2	PAFZZ	3110-01-302-0794	02614	661549	.BEARING,BALL,ANNULA UOC:GE4.....	4
3	PPFZZ	5305-00-071-2506	80204	B1821BH025C 050N	.SCREW,CAP,HEXAGON H UOC:GE4.....	2
4	PAFZZ	5310-00-582-5965	55110	6220-21	.WASHER,LOCK UOC:GE4.....	2
5	PAFHH	2590-01-301-9933	02614	334506	.MAST,UPRIGHT,TRACTO UOC:GE4.....	1
6	PPFFF	3020-01-300-6053	02614	338347	.PULLEY,GROOVE UOC:GE4.....	2
7	PPFZZ	5325-01-303-4918	02614	338348	..RING,RETAINING UOC:GE4.....	2
8	XAFZZ		02614	338345	..TIRE,OUTER UOC:GE4.....	2
9	XAFZZ		02614	338349	..BEARING UOC:GE4.....	2
10	XDFZZ		54362	156	.RING,RETAINING UOC:GE4.....	2
11	PAFZZ	3120-01-304-8773	02614	668354	.BUSHING,SLEEVE UOC:GE4.....	2
12	PAFZZ	5305-01-303-1630	02614	669433	.BOLT,SHOULDER UOC:GE4.....	2
13	PAFZZ	3930-01-302-0934	02614	661786	.CUSHION,MAST UOC:GE4.....	1
END OF FIGURE						

**UNIT, DIRECT SUPPORT AND
GENERAL SUPPORT MAINTENANCE**

**SMALL EMPLACEMENT EXCAVATOR (SEE) AND
HIGH MOBILITY MATERIAL HANDLER (HMMH)**

**HYDRAULIC MAST COLUMN –
FORKLIFT RAIL UPRIGHT MAST ASSEMBLY**

REPAIR PARTS LIST

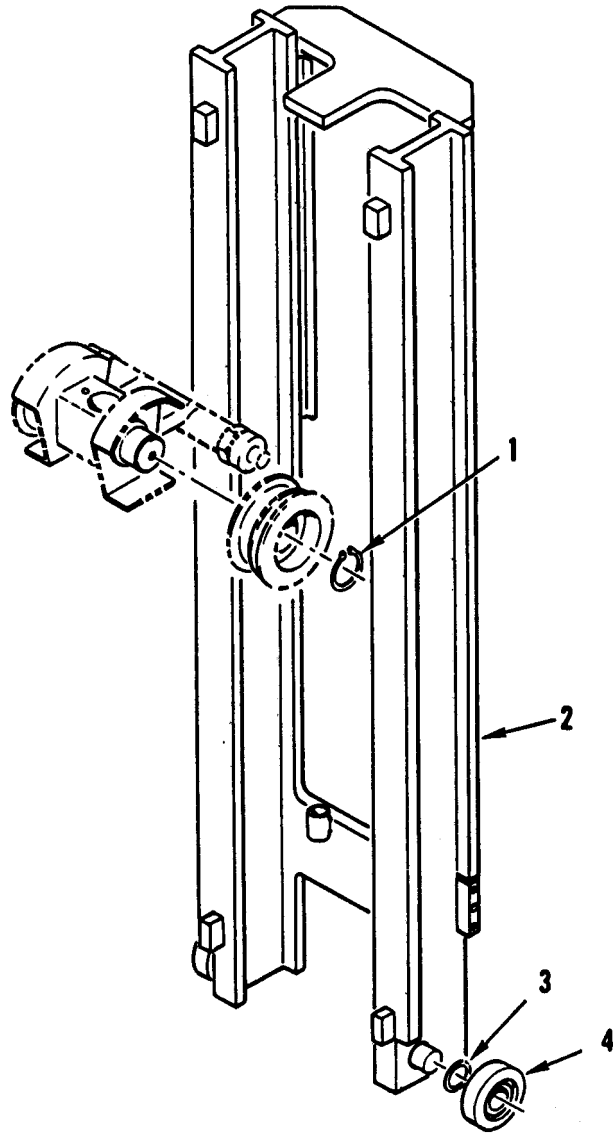

Figure 262. Hydraulic Mast Column – Forklift Rail Upright Mast Assembly.

(1) ITEM NO	(2) SMR CODE	(3) NSN	(4) CAGEC	(5) PART NUMBER	(6) DESCRIPTION AND USABLE ON CODES (UOC)	(7) QTY
					GROUP 2405	
					FIG. 262 HYDRAULIC MAST COLUMN – FORKLIFT RAIL UPRIGHT MAST ASSEMBLY	
1	PFFZZ	5325-00-205-6524	80756	RS-156	.RING,RETAINING UOC:GE4.....	2
2	PFFZZ	3930-01-301-9932	02614	334511	.MAST,UPRIGHT INNER UOC:GE4.....	1
3	PFFZZ	5365-01-302-9590	02614	631881	.SPACER,RING UOC:GE4.....V	
4	PAFZZ	3110-01-302-0794	02614	661549	.BEARING,BALL,ANNULA UOC:GE4.....	2
END OF FIGURE						

**UNIT, DIRECT SUPPORT AND
GENERAL SUPPORT MAINTENANCE**

**SMALL EMPLACEMENT EXCAVATOR (SEE) AND
HIGH MOBILITY MATERIAL HANDLER (HMMH)**

**HYDRAULIC MAST COLUMN –
FORKLIFT CARRIAGE ASSEMBLY**

REPAIR PARTS LIST

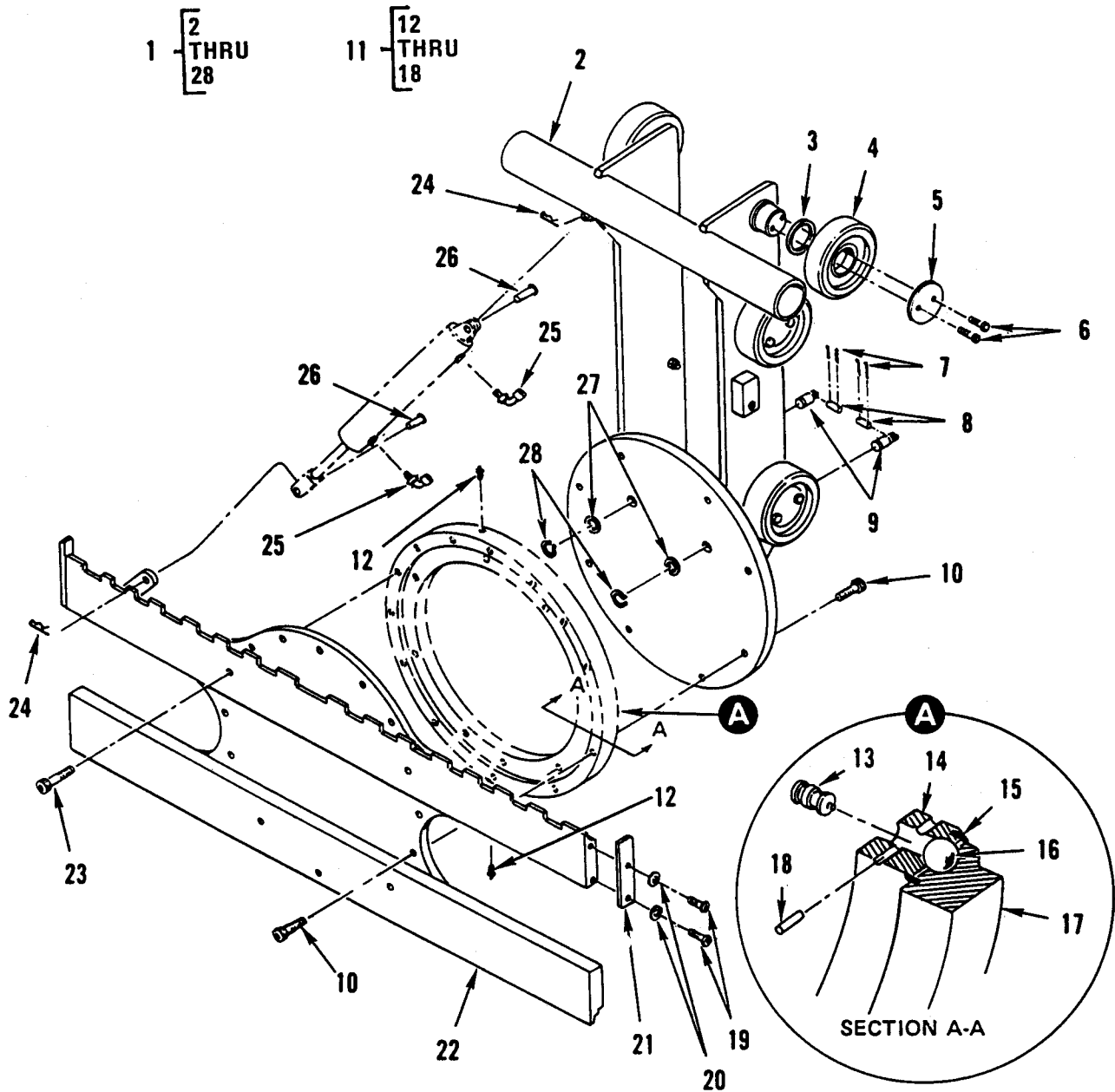

Figure 263. Hydraulic Mast Column – Forklift Carriage Assembly.

(1) ITEM NO	(2) SMR CODE	(3) NSN	(4) CAGEC	(5) PART NUMBER	(6) DESCRIPTION AND USABLE ON CODES (UOC)	(7) QTY
GROUP 2405						
FIG. 263 HYDRAULIC MAST COLUMN – FORKLIFT CARRIAGE ASSEMBLY						
1	AFFFF		02614	341635	CARRIAGE,ROTATING UOC:GE4.....	1
2	PFFZZ	2590-01-302-6291	02614	337036	.CARRIAGE,TRACTOR UOC:GE4.....	1
3	PFFZZ	5365-01-302-9590	02614	631881	.SPACER,RING UOC:GE4.....	12
4	PAFZZ	3110-01-312-0794	02614	661549	.BEARING,BALL,ANNULA UOC:GE4.....	6
5	XDFZZ		92555	PLGA 250 0010	.PLUG ASSEMBLY,SEALI UOC:GE4.....	2
6	PAFZZ	5306-01-302-3568	02614	658377	.BOLT,SELF-LOCKING UOC:GE4.....	4
7	PAFZZ	5315-00-842-3044	96906	MS24665-283	.PIN,COTTER UOC:GE4.....	4
8	PAFZZ	5315-01-302-9984	02614	678667	.PIN,STRAIGHT,HEADLE UOC:GE4.....	2
9	PFFZZ	4030-01-302-0851	02614	678662	.STAKE,GUY UOC:GE4.....	2
10	PAFZZ	5305-01-310-4557	02614	685986	.SCREW,CAP,SOCKET HE UOC:GE4.....	17
11	PFFFF	3110-01-295-9925	02614	338336	.BEARING,BALL,THRUST UOC:GE4.....	1
12	PFOZZ	4730-00-279-0353	95879	1728-B	..FITTING,LUBRICATION UOC:GE4.....	1
13	XAFZZ		02614	679135	..PLUG UOC:GE4.....	1
14	XAFZZ		02614	679137	..RACE,INNER UOC:GE4.....	1
15	PFFZZ	5330-01-417-6440	02614	673043	..SEAL,NONMETALLIC ST UOC:GE4.....	2
16	XAFZZ		02614	678998	..BALL UOC:GE4.....	63
17	XAFZZ		02614	338341	..RACE,OUTER UOC:GE4.....	1
18	XAFZZ		02614	678995	..PIN,DOWEL UOC:GE4.....	1
19	PAFZZ	5305-01-301-7846	64678	4880	.SCREW,CAP,SOCKET HE UOC:GE4.....	4
20	PAFZZ	5310-00-584-5272	96906	MS35338-48	.WASHER,LOCK UOC:GE4.....	4

(1) ITEM NO	(2) SMR CODE	(3) NSN	(4) CAGEC	(5) PART NUMBER	(6) DESCRIPTION AND USABLE ON CODES (UOC)	(7) QTY
21	PFFZZ	3110-01-301-7910	02614	624394	.PLATE,RETAINING,BEA UOC:GE4.....	2
22	PAFZZ	2590-01-302-6290	02614	338032	.FACEPLATE,TURNTABLE UOC:GE4.....	1
23	PAFZZ	5305-01-310-3952	02614	685982	.SCREW,CAP,SOCKET HE UOC:GE4.....	5
24	PFOZZ	5315-01-302-0860	02614	672726	.PIN,LOCK UOC:GE4.....	2
25	PFOZZ	4730-00-143-3941	02614	601676	.ELBOW,TUBE TO BOSS UOC:GE4.....	2
26	PFOZZ	5315-01-301-7913	02614	678525	.PIN,STRAIGHT,HEADED UOC:GE4.....	2
27	PAFZZ	5310-01-327-5716	02614	338361	.WASHER,FLAT UOC:GE4.....	2
28	PFFZZ	5325-01-303-0006	80756	RST-125	.RING,RETAINING UOC:GE4.....	2
END OF FIGURE						

**UNIT, DIRECT SUPPORT AND
GENERAL SUPPORT MAINTENANCE**

**SMALL EMPLACEMENT EXCAVATOR (SEE) AND
HIGH MOBILITY MATERIAL HANDLER (HMMH)**

**HYDRAULIC MAST COLUMN –
FORKLIFT CROSSHEAD ASSEMBLY**

REPAIR PARTS LIST

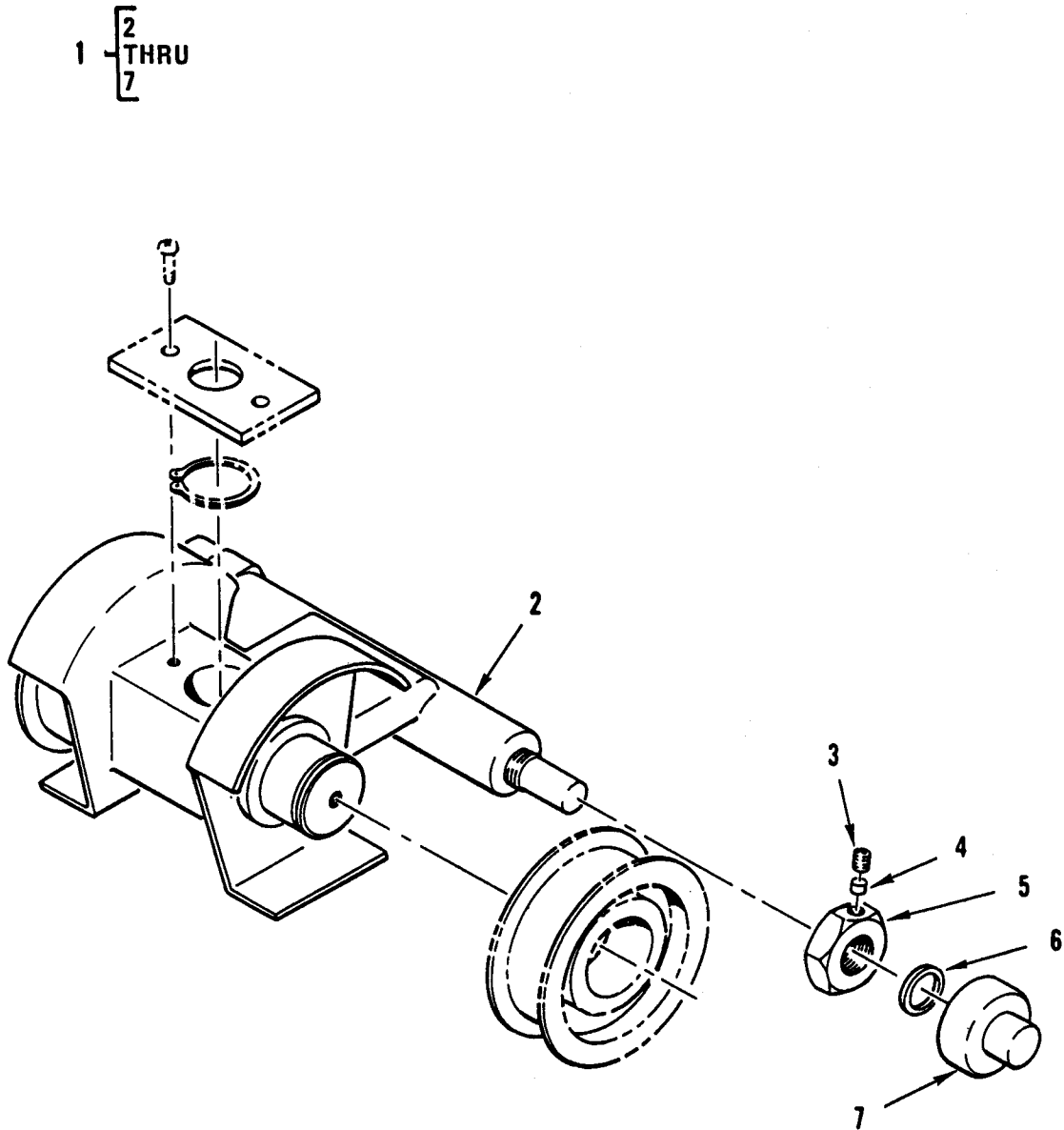

Figure 264. Hydraulic Mast Column – Forklift Crosshead Assembly.

(1) ITEM NO	(2) SMR CODE	(3) NSN	(4) CAGEC	(5) PART NUMBER	(6) DESCRIPTION AND USABLE ON CODES (UOC)	(7) QTY
					GROUP 2405	
					FIG. 264 HYDRAULIC MAST COLUMN – FORKLIFT CROSSHEAD ASSEMBLY	
1	AOOOO		02614	338362	CROSSHEAD ASSEMBLY UOC:GE4.....	1
2	PAOZZ	2590-01-302-6292	02614	338363	.WELDMENT,CROSSHEAD UOC:GE4.....	1
3	PAOZZ	5305-01-302-9929	02614	5357	.SETSCREW UOC:GE4.....	2
4	PAOZZ	5330-01-303-5759	02614	1C-668356	.PACKING MATERIAL UOC:GE4.....	2
5	XDOZZ		02614	668355	.NUT,PLAIN,HEXAGON UOC:GE4.....	2
6	PFOZZ	5310-00-725-1983	81205	BACW10P53S	.WASHER,FLAT UOC:GE4.....	2
7	PAOZZ	3130-01-302-3191	02614	668357	.BEARING UNIT,BALL UOC:GE4.....	2
					END OF FIGURE	

**UNIT, DIRECT SUPPORT AND
GENERAL SUPPORT MAINTENANCE**

**SMALL EMPLACEMENT EXCAVATOR (SEE) AND
HIGH MOBILITY MATERIAL HANDLER (HMMH)**

**HYDRAULIC MAST COLUMN –
FORKLIFT CARRIAGE CHAINS**

REPAIR PARTS LIST

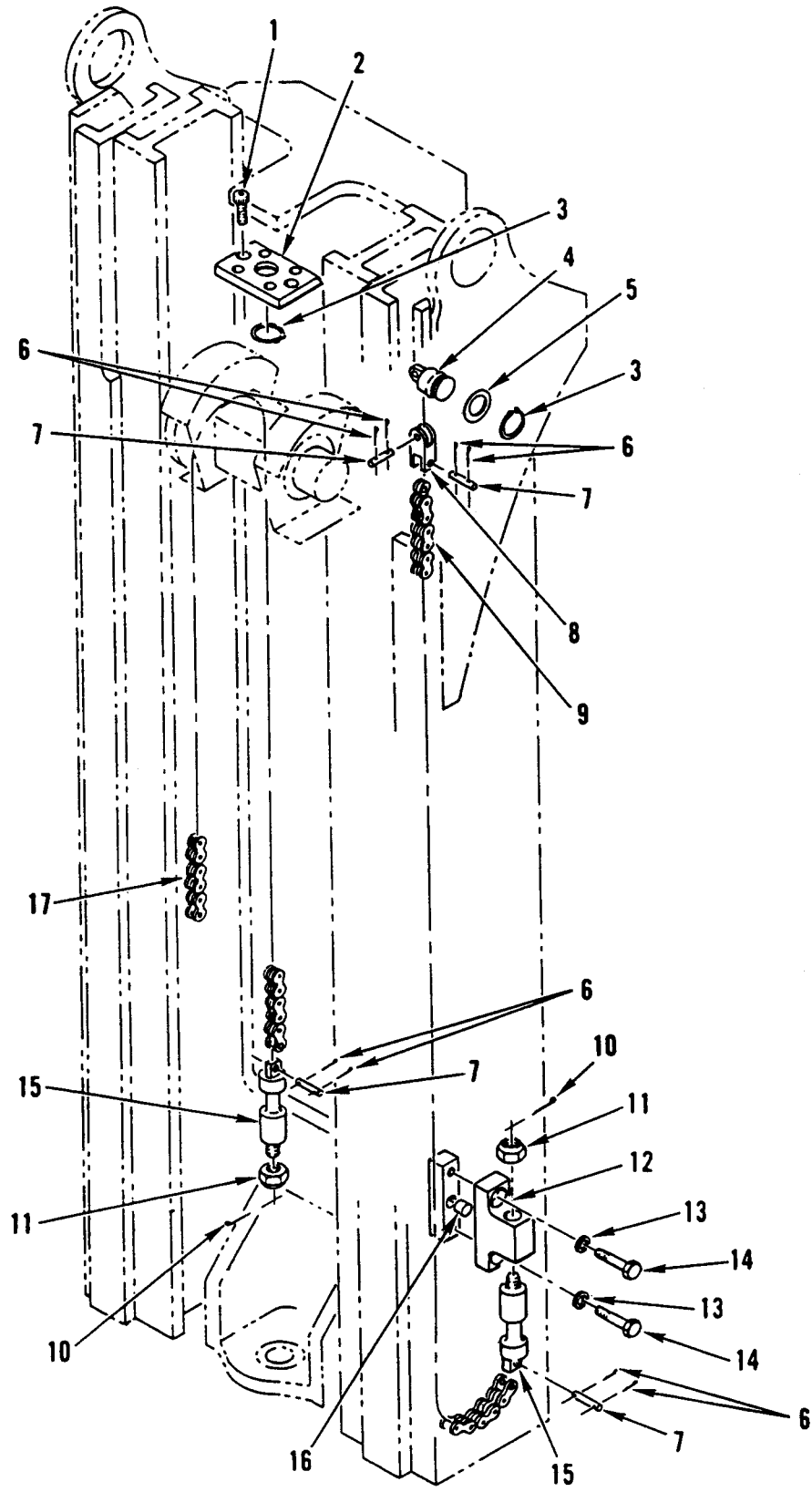

Figure 265. Hydraulic Mast Column – Forklift Carriage Chains.

(1) ITEM NO	(2) SMR CODE	(3) NSN	(4) CAGEC	(5) PART NUMBER	(6) DESCRIPTION AND USABLE ON CODES (UOC)	(7) QTY
					GROUP 2405	
					FIG. 265 HYDRAULIC MAST COLUMN – FORKLIFT CARRIAGE CHAINS	
1	PAOZZ	5305-01-301-5977	02614	4862	SCREW,CAP,HEXAGON H UOC:GE4.....	2
2	PAOZZ	5340-01-304-1314	02614	660597	BUMPER,NONMETALLIC UOC:GE4.....	1
3	PFOZZ	5325-01-303-0006	80756	RST-125	RING,RETAINING UOC:GE4.....	3
4	PFOZZ	4030-01-302-0851	02614	678662	STAKE,GUY UOC:GE4.....	2
5	PFOZZ	5310-01-313-3979	02614	338355	WASHER,FLAT UOC:GE4.....V	
6	PAFZZ	5315-00-842-3044	96906	MS24665-283	PIN,COTTER UOC:GE4.....	16
7	PAFZZ	5315-01-302-9984	02614	678667	PIN,STRAIGHT,HEADLE UOC:GE4.....	8
8	PAFZZ	3040-01-301-3041	02614	683252	CONNECTING LINK,RIG UOC:GE4.....	2
9	PAFZZ	3020-01-301-8020	02614	683763	CHAIN,LEAF UOC:GE4.....	2
10	PAFZZ	5315-00-012-0123	96906	MS24665-355	PIN,COTTER UOC:GE4.....	4
11	PAFZZ	5310-00-225-6408	96906	MS51922-53	NUT,SELF-LOCKING,HE UOC:GE4.....	4
12	PAFZZ	3020-01-302-0932	02614	660635	ANCHOR,ROLLER CHAIN UOC:GE4.....	2
13	PAFZZ	5310-00-262-3522	10001	681948PC5	WASHER,LOCK UOC:GE4.....	4
14	PAFZZ	5305-00-983-8074	96906	MS16998-96	SCREW,CAP,SOCKET HE UOC:GE4.....	4
15	PAFZZ	4030-01-304-1364	02614	2C-678661	ROD,ANCHOR UOC:GE4.....	4
16	PFFZZ	5315-01-309-3609	02614	601353	PIN,STRAIGHT,HEADLE UOC:GE4.....	2
17	PAFZZ	3020-01-303-2499	02614	683765	CHAIN,LEAF UOC:GE4.....	2
END OF FIGURE						

**UNIT, DIRECT SUPPORT AND
GENERAL SUPPORT MAINTENANCE**

**SMALL EMPLACEMENT EXCAVATOR (SEE) AND
HIGH MOBILITY MATERIAL HANDLER (HMMH)**

**HYDRAULIC MAST COLUMN –
FORKLIFT TRAVEL LOCK**

REPAIR PARTS LIST

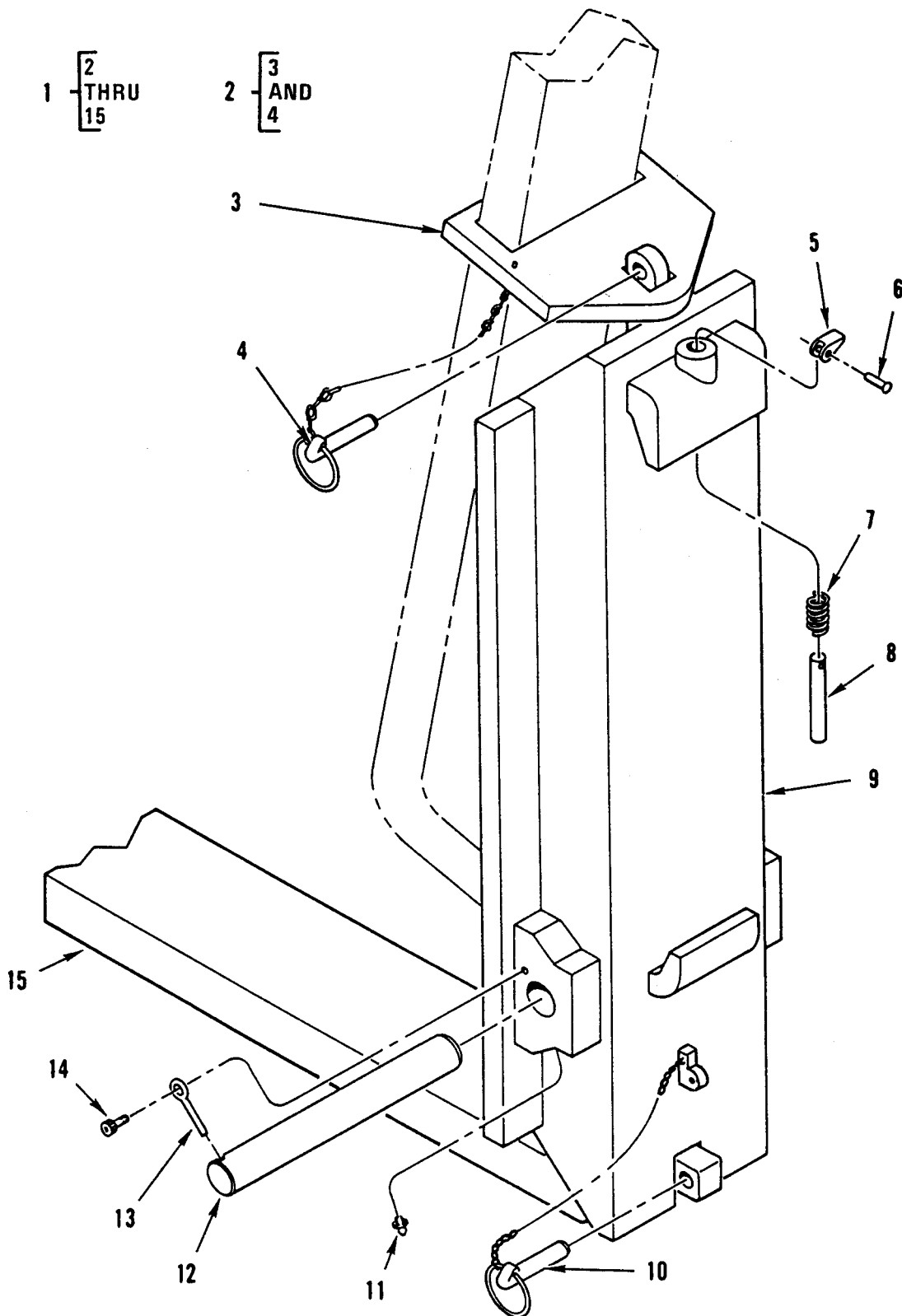

Figure 266. Hydraulic Mast Column – Forklift Travel Lock.

(1) ITEM NO	(2) SMR CODE	(3) NSN	(4) CAGEC	(5) PART NUMBER	(6) DESCRIPTION AND USABLE ON CODES (UOC)	(7) QTY
					GROUP 2405	
					FIG. 266 HYDRAULIC MAST COLUMN – FORKLIFT TRAVEL LOCK	
1	AOOOO		02614	341636	FORK ASSEMBLY UOC:GE4.....	2
2	PAOOO	2590-01-302-6288	02614	341640	.RESTRAINT,FORK UOC:GE4.....	1
3	PFOZZ	3040-01-307-4803	02614	341641	..PLATE,RETAINING SH UOC:GE4.....	1
4	PAOZZ	5315-01-307-7204	02614	344648	..PIN,STRAIGHT,HEADED UOC:GE4.....	1
5	PAOZZ	5340-01-302-9496	02614	622897	.BRACKET,DOUBLE ANGL UOC:GE4.....	1
6	PAOZZ	5320-01-265-6701	02614	8007	.RIVET,TUBULAR UOC:GE4.....	1
7	PFOZZ	5360-01-316-7562	02614	622908	.SPRING,HELICAL COMP UOC:GE4.....	1
8	PAOZZ	5315-01-302-0861	02614	622907	.PIN,SHOULDER,HEADLE UOC:GE4.....	1
9	PAOZZ	2590-01-302-6289	02614	338042	.CHANNEL WELDMENT,TR UOC:GE4.....	1
10	PAOZZ	5315-01-307-7204	99984	317	.PIN,STRAIGHT,HEADED UOC:GE4.....	1
11	PFOZZ	4730-00-172-0010	96906	MS15002-1	.FITTING,LUBRICATION UOC:GE4.....	1
12	PFOZZ	5306-01-390-8481	02614	680212	.BOLT,EYE UOC:GE4.....	1
13	PAOZZ	5315-01-301-7921	02614	337045	.PIN,STRAIGHT,HEADLE UOC:GE4.....	1
14	PFOZZ	5305-00-068-7837	80204	B1821BH025C 063N	.SCREW,CAP,HEXAGON H UOC:GE4.....	1
15	PAOZZ	3930-01-301-8111	02614	338040	.FORK,LIFT TRUCK UOC:GE4.....	1
END OF FIGURE						

**UNIT, DIRECT SUPPORT AND
GENERAL SUPPORT MAINTENANCE**

**SMALL EMPLACEMENT EXCAVATOR (SEE) AND
HIGH MOBILITY MATERIAL HANDLER (HMMH)**

**HYDRAULIC MAST COLUMN –
FORKLIFT FRONT OUTRIGGERS**

REPAIR PARTS LIST

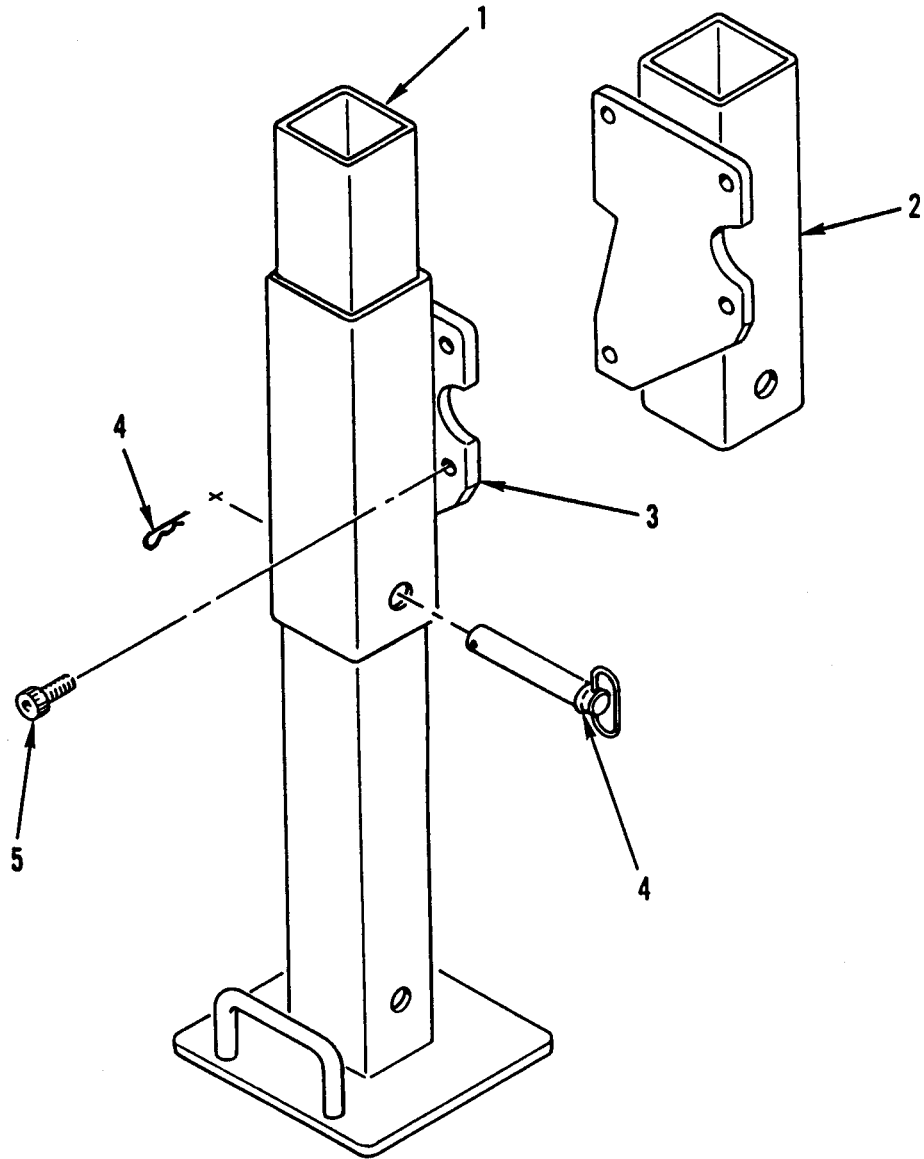

Figure 267. Hydraulic Mast Column – Forklift Front Outriggers.

(1) ITEM NO	(2) SMR CODE	(3) NSN	(4) CAGEC	(5) PART NUMBER	(6) DESCRIPTION AND USABLE ON CODES (UOC)	(7) QTY
					GROUP 2405	
					FIG. 267 HYDRAULIC MAST COLUMN – FORKLIFT FRONT OUTRIGGERS	
1	PFOZZ	2590-01-299-9428	64678	419 310 74 47	JACK,LEVELING-SUPPO UOC:GE4.....	2
2	PAOZZ	2590-01-302-7610	64678	419 310 73 47	STABILIZER,FRONT RIGHT UOC:GE4.....	1
3	PFOZZ	5342-01-298-0251	64678	419 310 72 47	COUPLING,SPECIAL LEFT UOC:GE4.....	1
4	PFOZZ	5315-01-333-6609	54209	51709386	PIN,TOGGLE,HEADED UOC:GE4.....	1
5	PFOZZ	5305-01-298-0643	64678	23-10580-100	SCREW,CAP,SOCKET HE UOC:GE4.....	8
					END OF FIGURE	

**UNIT, DIRECT SUPPORT AND
GENERAL SUPPORT MAINTENANCE**

**SMALL EMPLACEMENT EXCAVATOR (SEE) AND
HIGH MOBILITY MATERIAL HANDLER (HMMH)**

**HYDRAULIC LINES AND FITTINGS –
HYDRAULIC QUICK DISCONNECT COUPLING (FEMALE)**

REPAIR PARTS LIST

1 { 2
THRU
11

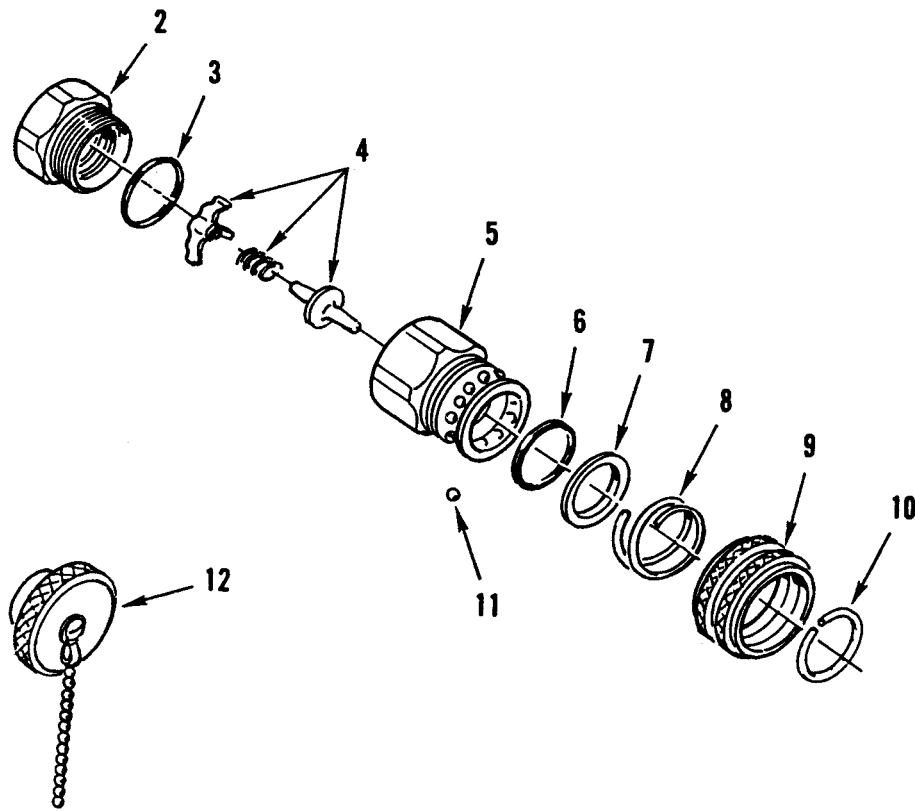

Figure 268. Hydraulic Lines and Fittings – Hydraulic Quick Disconnect Coupling (Female).

(1) ITEM NO	(2) SMR CODE	(3) NSN	(4) CAGEC	(5) PART NUMBER	(6) DESCRIPTION AND USABLE ON CODES (UOC)	(7) QTY
					GROUP 2406	
					FIG. 268 HYDRAULIC LINES AND FITTINGS – HYDRAULIC QUICK DISCONNECT COUPLING (FEMALE)	
1	PFOOO	4730-01-241-4674	78357	VHC 12-14 EM9	COUPLING HALF,QUICK LEFT HAND UOC:GE1.....	1
2	XAOZZ		78357	N12-30-12F	.FITTING UOC:GE1.....	1
3	PFOZZ	5330-00-716-7915	02697	104X120A	.PACKING,PREFORMED UOC:GE1.....	2
4	XAOZZ		78357	H12-2827-203	.VALVE ASSEMBLY UOC:GE1.....	1
5	XAOZZ		78357	13928-11-02-100	.BODY UOC:GE1.....	1
6	PFOZZ	5331-01-247-1081	78357	213-89-00-00	.O-RING UOC:GE1.....	1
7	XDOZZ		78357	6249-74-00-00	.RING,RETAINING UOC:GE1.....	1
8	XDOZZ		10988	D31979	.SPRING,HELICAL,COMP UOC:GE1.....	1
9	XAOZZ		78357	H12-38	.SLEEVE UOC:GE1.....	1
10	PAOZZ	5325-01-242-1452	78357	N12-65	.RING,RETAINING UOC:GE1.....	1
11	PFOZZ	3110-00-100-6150	96906	MS19059-2413	.BALL,BEARING UOC:GE1.....	10
12	PFOZZ	5340-00-790-8423	78357	AMPH-12	PLUG,PROTECTIVE,DUS UOC:GE1.....	1
END OF FIGURE						

**UNIT, DIRECT SUPPORT AND
GENERAL SUPPORT MAINTENANCE**

**SMALL EMPLACEMENT EXCAVATOR (SEE) AND
HIGH MOBILITY MATERIAL HANDLER (HMMH)**

**HYDRAULIC LINES AND FITTINGS –
HYDRAULIC QUICK DISCONNECT COUPLING (MALE)**

REPAIR PARTS LIST

1 { 2
THRU
5

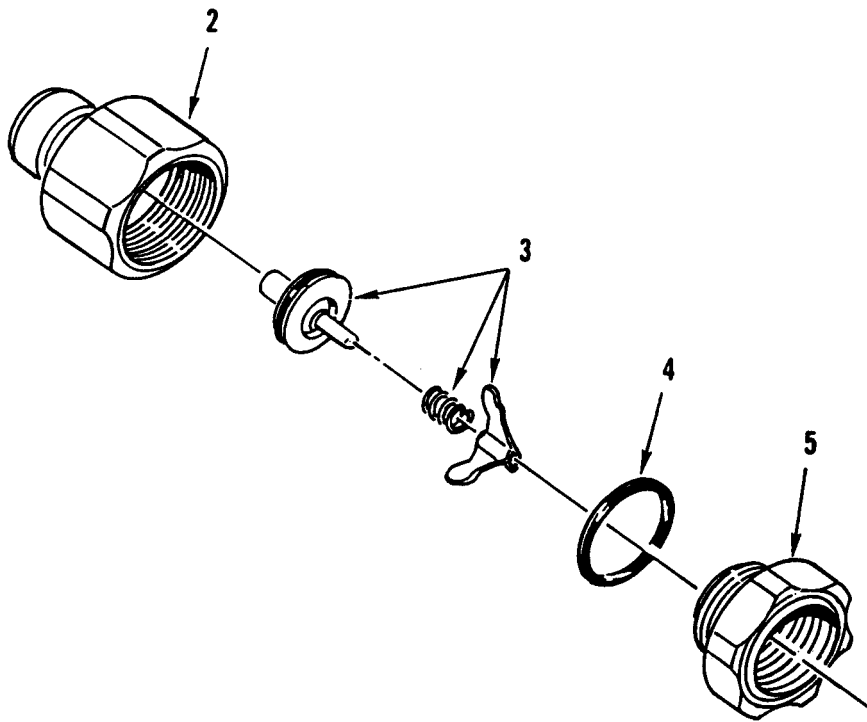

Figure 269. Hydraulic Lines and Fittings – Hydraulic Quick Disconnect Coupling (Male).

(1) ITEM NO	(2) SMR CODE	(3) NSN	(4) CAGEC	(5) PART NUMBER	(6) DESCRIPTION AND USABLE ON CODES (UOC)	(7) QTY
					GROUP 2406	
					FIG. 269 HYDRAULIC LINES AND FITTINGS – HYDRAULIC QUICK DISCONNECT COUPLING (MALE)	
1	PFOOO	4730-01-240-1043	78357	VHN 12-14EM	COUPLING HALF,QUICK UOC:GE1.....	1
2	XAOZZ		19207	NPN-187	.BODY UOC:GE1.....	1
3	XAOZZ		19207	NPN-188	.VALVE ASSEMBLY UOC:GE1.....	1
4	PFOZZ	5330-00-716-7915	02697	104X120A	.PACKING,PREFORMED UOC:GE1.....	1
5	XAOZZ		19207	NPN-189	.FITTING UOC:GE1.....	1
END OF FIGURE						

**UNIT, DIRECT SUPPORT AND
GENERAL SUPPORT MAINTENANCE**

**SMALL EMPLACEMENT EXCAVATOR (SEE) AND
HIGH MOBILITY MATERIAL HANDLER (HMMH)**

**HYDRAULIC LINES AND FITTINGS –
HOSE REEVING GROUP**

REPAIR PARTS LIST

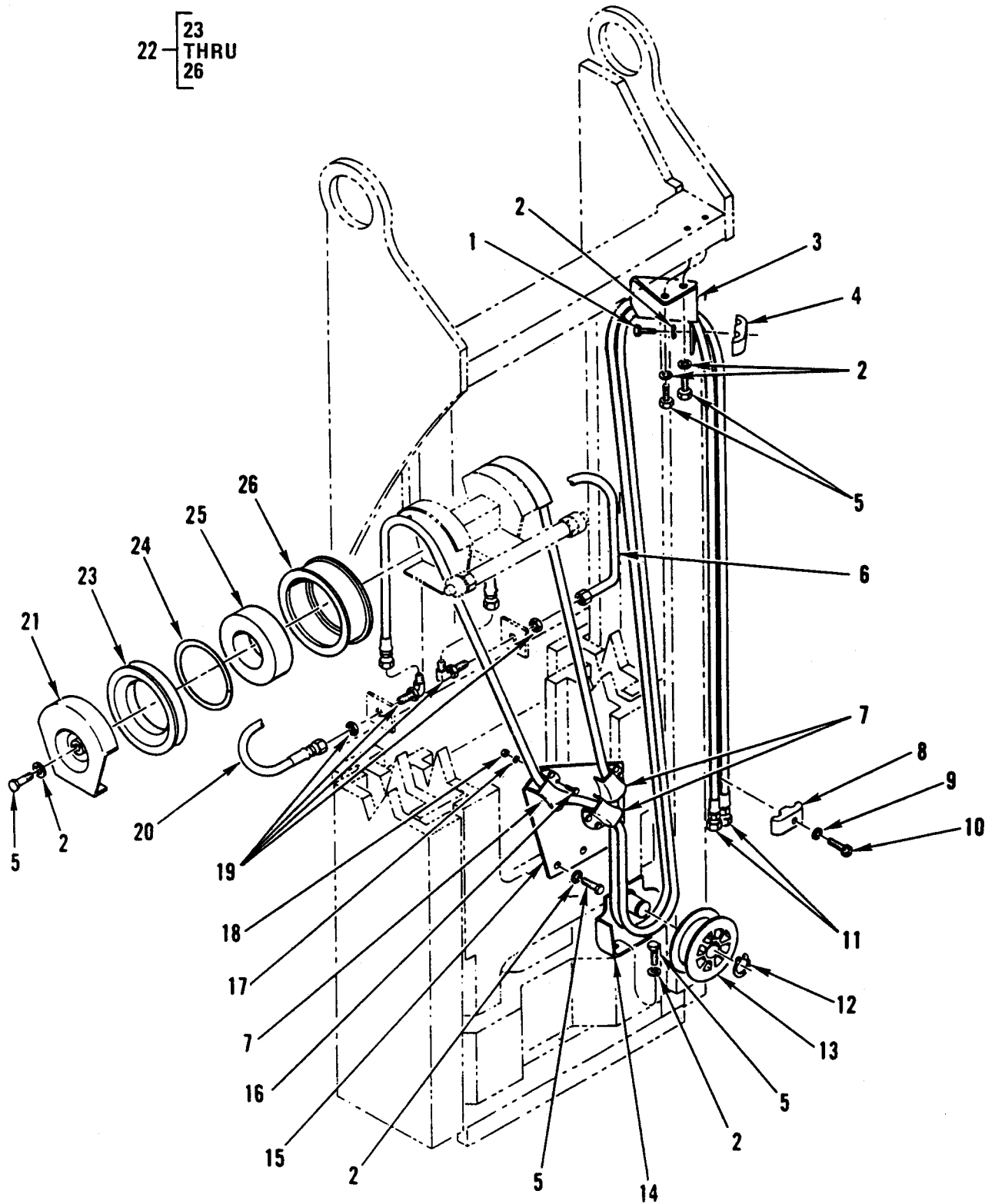

Figure 270. Hydraulic Lines and Fittings – Hose Reeving Group.

(1) ITEM NO	(2) SMR CODE	(3) NSN	(4) CAGEC	(5) PART NUMBER	(6) DESCRIPTION AND USABLE ON CODES (UOC)	(7) QTY
GROUP 2406						
FIG. 270 HYDRAULIC LINES AND FITTINGS – HOSE REEVING GROUP						
1	PFOZZ	5305-00-978-9395	96906	MS16997-100	SCREW,CAP,SOCKET HE UOC:GE4.....	1
2	PFOZZ	5310-01-416-9960	02614	6288	WASHER,LOCK UOC:GE4.....	9
3	PAOZZ	5340-01-301-0528	02614	669220	BRACKET,ANGLE UOC:GE4.....	1
4	PAOZZ	5340-01-302-7714	02614	657180	CLAMP,BLOCK,SECTION UOC:GE4.....	1
5	PFOZZ	5305-00-978-9392	96906	MS16997-97	SCREW,CAP,SOCKET HE UOC:GE4.....	8
6	PAOZZ	4720-01-308-1611	02614	685086	HOSE ASSEMBLY,NONME UOC:GE4.....	1
7	PFOZZ	5342-01-304-1830	02614	666874	GUIDE,HOSE UOC:GE4.....	3
8	PAOZZ	5340-01-302-6044	02614	673346	CLAMP,BLOCK,SECTION UOC:GE4.....	1
9	PFOZZ	5310-00-167-0721	96906	MS35333-41	WASHER,LOCK UOC:GE4.....	1
10	PFOZZ	5305-00-983-6621	96906	MS16997-80	SCREW,CAP,SOCKET HE UOC:GE4.....	1
11	PAOZZ	4720-01-308-1610	02614	685081	HOSE ASSEMBLY,NONME UOC:GE4.....	2
12	PFOZZ	5325-00-530-7968	96906	MS16624-1100	RING,RETAINING UOC:GE4.....	1
13	PAOZZ	3020-01-301-3050	02614	657175	PULLEY,GROOVE UOC:GE4.....	1
14	PFOZZ	3040-01-302-0516	02614	657173	BRACKET,EYE,ROTATIN UOC:GE4.....	1
15	PFOZZ	5340-01-309-1575	02614	669219	BRACKET,ANGLE UOC:GE4.....	1
16	PFOZZ	5305-00-978-9379	96906	MS16997-59	SCREW,CAP,SOCKET HE UOC:GE4.....	36
17	PAOZZ	5310-00-582-5965	02614	N405P41B6	WASHER,LOCK UOC:GE4.....	6
18	PFOZZ	5310-00-761-6882	96906	MS51967-2	NUT,PLAIN,HEXAGON UOC:GE4.....	6
19	PFOZZ	4730-00-883-0643	96906	MS51507A6	ELBOW,TUBE UOC:GE4.....	2
20	PAOZZ	4720-01-309-4917	02614	685085	HOSE ASSEMBLY,NONME UOC:GE4.....	1

(1) ITEM NO	(2) SMR CODE	(3) NSN	(4) CAGEC	(5) PART NUMBER	(6) DESCRIPTION AND USABLE ON CODES (UOC)	(7) QTY
21	PAOZZ	5340-01-301-0558	02614	2J-338365	COVER,ACCESS UOC:GE4.....	2
22	PFOOO	3020-01-301-8112	02614	338346	PULLEY,GROOVE UOC:GE4.....	2
23	XAOZZ		02614	338344	.RING UOC:GE4.....	1
24	PFOZZ	5325-01-303-4918	02614	338348	.RING,RETAINING UOC:GE4.....	1
25	XAOZZ		02614	338349	.BEARING UOC:GE4.....	1
26	XAOZZ		02614	338345	.TIRE,OUTER UOC:GE4.....	1

END OF FIGURE

**UNIT, DIRECT SUPPORT AND
GENERAL SUPPORT MAINTENANCE**

**SMALL EMPLACEMENT EXCAVATOR (SEE) AND
HIGH MOBILITY MATERIAL HANDLER (HMMH)**

**HYDRAULIC LINES AND FITTINGS –
FRONT LOADER HYDRAULIC LINES AND FITTINGS**

REPAIR PARTS LIST

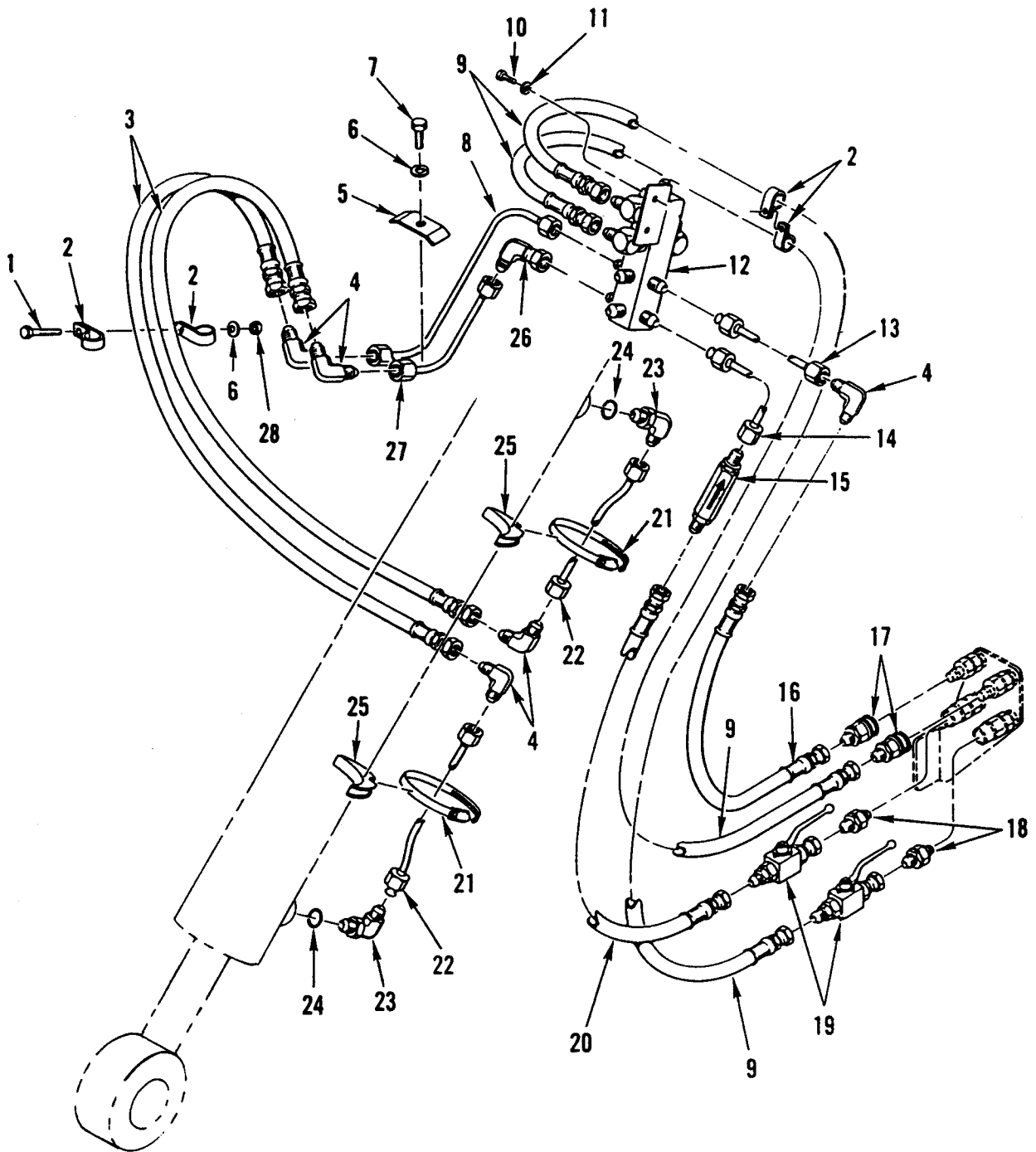

Figure 271. Hydraulic Lines and Fittings – Front Loader Hydraulic Lines and Fittings.

(1) ITEM NO	(2) SMR CODE	(3) NSN	(4) CAGEC	(5) PART NUMBER	(6) DESCRIPTION AND USABLE ON CODES (UOC)	(7) QTY
					GROUP 2406	
					FIG. 271 HYDRAULIC LINES AND FITTINGS – FRONT LOADER HYDRAULIC LINES AND FITTINGS	
1	PFOZZ	5305-01-241-6222	62934	9C-00208	SCREW,CAP,HEXAGON H UOC:GE1.....	1
2	PAOZZ	5340-01-248-3389	62934	9C-03092	CLAMP,LOOP UOC:GE1.....	4
3	PAOZZ	4720-01-241-4653	64678	9C-03639-004	HOSE ASSEMBLY,NONME UOC:GE1.....	2
4	PFOZZ	4730-01-269-4501	62934	9C-02891-06	ELBOW,TUBE UOC:GE1.....	5
5	PFOZZ	5340-01-242-4889	62934	647-01914-10	STRAP,RETAINING UOC:GE1.....	1
6	PFOZZ	5310-00-261-7340	96906	MS35338-8	WASHER,LOCK UOC:GE1.....	2
7	PFOZZ	5305-00-068-0511	80204	B1821BH038C 125N	SCREW,CAP,HEXAGON H UOC:GE1.....	1
8	PFOZZ	4710-01-240-2871	64678	627-01773-20	TUBE ASSEMBLY,METAL UOC:GE1.....	1
9	PAOZZ	4720-01-261-1039	62934	9C03639-003	HOSE ASSEMBLY,NONME UOC:GE1.....	2
10	PFOZZ	5305-00-225-3843	80204	B1821BH025C 100N	SCREW,CAP,HEXAGON H UOC:GE1.....	2
11	PFOZZ	5310-00-582-5965	02614	N405P41B6	WASHER,LOCK UOC:GE1.....	2
12	PFOZZ	4730-01-241-4838	62934	627-01228-30	FILTER-STRAINER FLU UOC:GE1.....	1
13	PFOZZ	4710-01-240-2866	62934	627-01772-20	TUBE ASSEMBLY,METAL UOC:GE1.....	1
14	PFOZZ	4710-01-240-2867	3P603	627-01768-20	TUBE ASSEMBLY,METAL UOC:GE1.....	1
15	PAOZZ	4820-01-240-1876	02249	LTF-8-125	VALVE,CHECK UOC:GE1.....	1
16	PAOZZ	4720-01-347-4728	62934	9C-03639-002	HOSE,NONMETALLIC UOC:GE1.....	1
17	PAOZZ	4730-01-240-1954	78357	VHC-8-8EM	COUPLING,HALF,QUICK UOC:GE1.....	2
18	PFOZZ	4730-01-241-4675	78357	VHN-8-8EM	COUPLING,HALF,QUICK UOC:GE1.....	2
19	PFOZZ	4820-01-371-1263	2A599	RAF7-FL20600- 8-8	VALVE,STOP-CHECK UOC:GE1.....	2

(1) ITEM NO	(2) SMR CODE	(3) NSN	(4) CAGEC	(5) PART NUMBER	(6) DESCRIPTION AND USABLE ON CODES (UOC)	(7) QTY
20	PAOZZ	4720-01-257-8703	62934	9C-03639-001	HOSE ASSEMBLY, NONME UOC:GE1.....	1
21	PFOZZ	4730-00-274-5828	10988	214-267	CLAMP, HOSE UOC:GE1.....	2
22	PFOZZ	4710-01-254-5635	3P603	627-01766-20	TUBE ASSEMBLY, METAL UOC:GE1.....	1
23	PFOZZ	4730-00-822-5609	96906	MS51527A8	ELBOW, TUBE TO BOSS UOC:GE1.....	2
24	PAOZZ	5331-00-929-8171	02697	3-908N552-90	O-RING UOC:GE1.....	2
25	PFOZZ	4730-00-470-6427	10988	D38648	CLAMP, HOSE UOC:GE1.....	2
26	PFOZZ	4730-00-812-2434	96906	MS51521A8	ELBOW, TUBE UOC:GE1.....	1
27	PFOZZ	4710-01-240-2870	3P603	627-01769-20	TUBE ASSEMBLY, METAL UOC:GE1.....	1
28	PFOZZ	5310-01-240-8808	62934	9C-00092	NUT, PLAIN, HEXAGON UOC:GE1.....	1

END OF FIGURE

**UNIT, DIRECT SUPPORT AND
GENERAL SUPPORT MAINTENANCE**

**SMALL EMPLACEMENT EXCAVATOR (SEE) AND
HIGH MOBILITY MATERIAL HANDLER (HMMH)**

**HYDRAULIC LINES AND FITTINGS –
FRONT LOADER HYDRAULIC LINES AND FITTINGS
(LEFT BOOM CYLINDER)**

REPAIR PARTS LIST

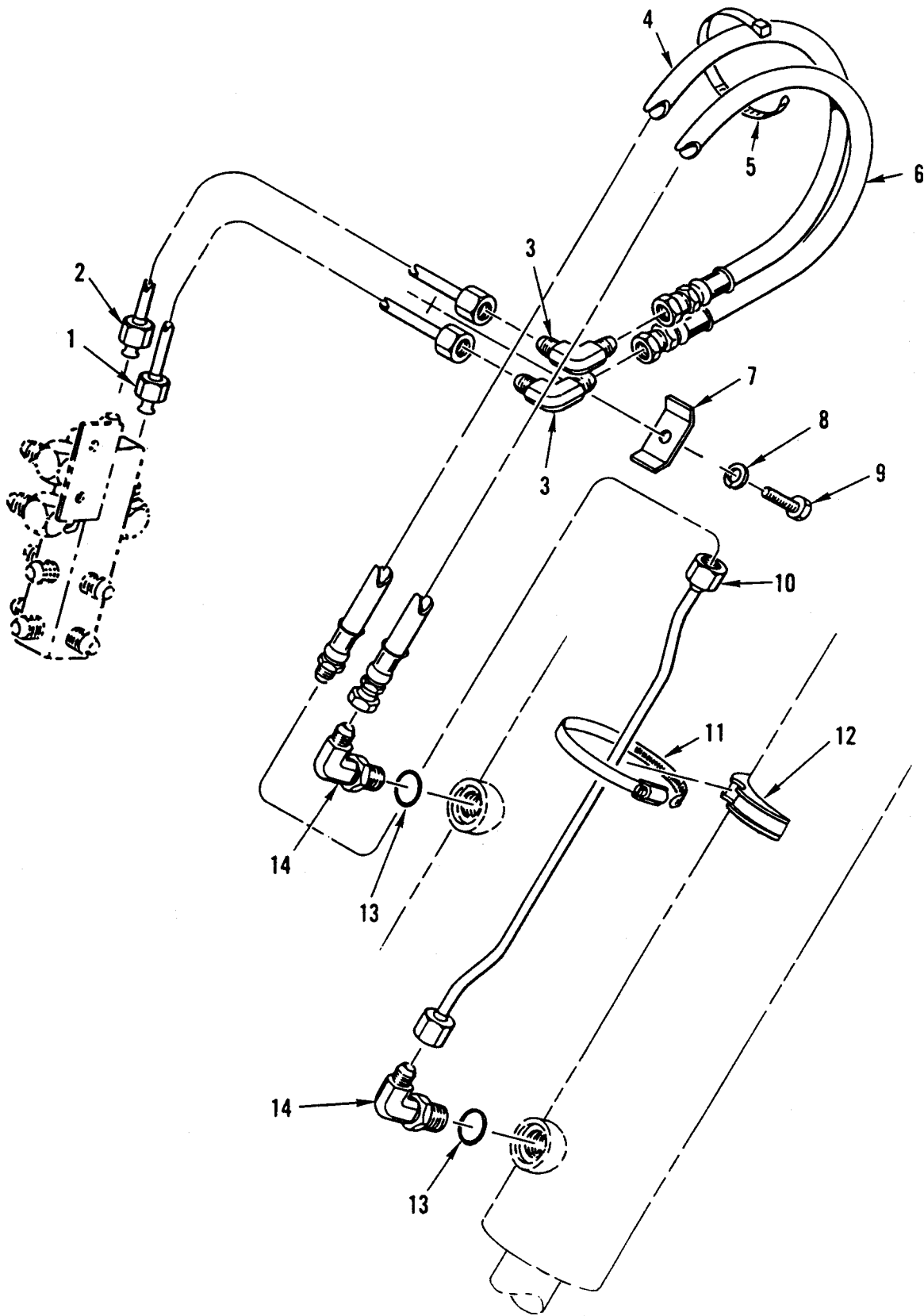

Figure 272. Hydraulic Lines and Fittings – Front Loader Hydraulic Lines and Fittings (Left Boom Cylinder).

(1) ITEM NO	(2) SMR CODE	(3) NSN	(4) CAGEC	(5) PART NUMBER	(6) DESCRIPTION AND USABLE ON CODES (UOC)	(7) QTY
					GROUP 2406	
					FIG. 272 HYDRAULIC LINES AND FITTINGS – FRONT LOADER HYDRAULIC LINES AND FITTINGS (LEFT BOOM CYLINDER)	
1	PFOZZ	4710-01-254-5635	3P603	627-01766-20	TUBE ASSEMBLY,METAL UOC:GE1.....	1
2	PFOZZ	4710-01-240-2089	64678	627-01779-20	TUBE ASSEMBLY,METAL UOC:GE1.....	1
3	PFOZZ	4730-01-269-4501	62934	9C-02891-06	ELBOW,TUBE UOC:GE1.....	2
4	PAOZZ	4720-01-241-5499	62934	9C-02852	HOSE ASSEMBLY,NONME UOC:GE1.....	1
5	PFOZZ	5340-01-242-3130	62934	9C-03178	STRAP,LINE SUPPORTI UOC:GE1.....	8
6	PAOZZ	4720-01-241-4653	64678	9C-03639-004	HOSE ASSEMBLY,NONME UOC:GE1.....	1
7	PFOZZ	5340-01-242-4889	62934	647-01914-10	STRAP,RETAINING UOC:GE1.....	1
8	PFOZZ	5310-00-261-7340	96906	MS35338-8	WASHER,LOCK UOC:GE1.....	1
9	PFOZZ	5305-00-068-0511	80204	B1821BH038C 125N	SCREW,CAP,HEXAGON H UOC:GE1.....	1
10	PFOZZ	4710-01-240-2869	64678	627-01955-20	TUBE ASSEMBLY,METAL UOC:GE1.....	1
11	PFOZZ	4730-00-274-5828	10988	214-267	CLAMP,HOSE UOC:GE1.....	1
12	PFOZZ	4730-00-470-6427	10988	D38648	CLAMP,HOSE UOC:GE1.....	1
13	PAOZZ	5331-00-929-8171	02697	3-908N552-90	O-RING UOC:GE1.....	2
14	PFOZZ	4730-00-822-5609	96906	MS51527A8	ELBOW,TUBE BOSS TO UOC:GE1.....	2
END OF FIGURE						

**UNIT, DIRECT SUPPORT AND
GENERAL SUPPORT MAINTENANCE**

**SMALL EMPLACEMENT EXCAVATOR (SEE) AND
HIGH MOBILITY MATERIAL HANDLER (HMMH)**

**HYDRAULIC LINES AND FITTINGS –
FRONT LOADER HYDRAULIC LINES AND FITTINGS
(RIGHT BOOM CYLINDER)**

REPAIR PARTS LIST

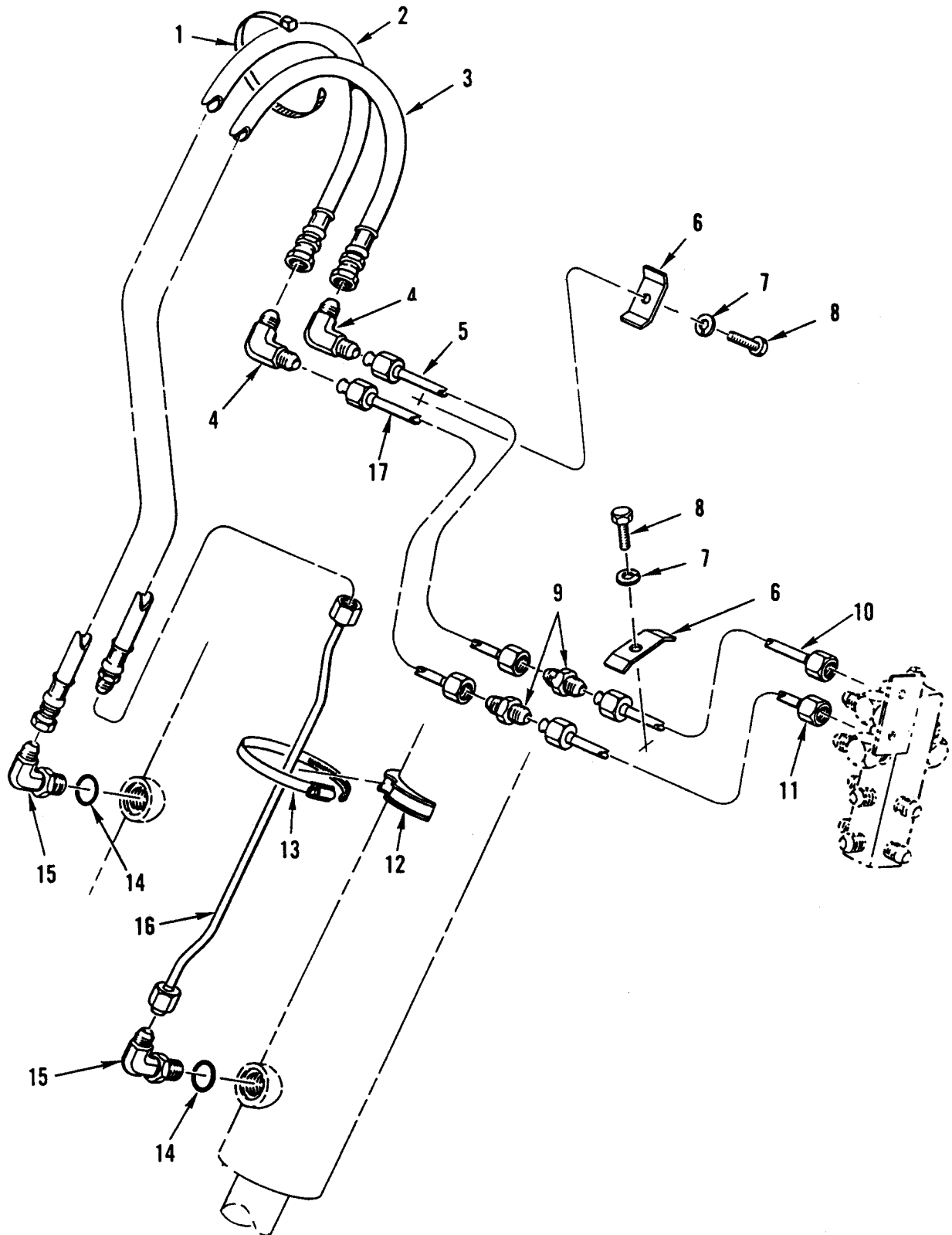

Figure 273. Hydraulic Lines and Fittings – Front Loader Hydraulic Lines and Fittings (Right Boom Cylinder).

(1) ITEM NO	(2) SMR CODE	(3) NSN	(4) CAGEC	(5) PART NUMBER	(6) DESCRIPTION AND USABLE ON CODES (UOC)	(7) QTY
GROUP 2406						
FIG. 273 HYDRAULIC LINES AND FITTINGS – FRONT LOADER						
HYDRAULIC LINES AND FITTINGS (RIGHT BOOM CYLINDER)						
1	PFOZZ	5340-01-242-3130	62934	9C-03178	STRAP,LINE SUPPORTI UOC:GE1.....	1
2	PAOZZ	4720-01-241-4653	64678	9C-03639-004	HOSE ASSEMBLY,NONME UOC:GE1.....	1
3	PAOZZ	4720-01-241-5499	62934	9C-02852	HOSE ASSEMBLY,NONME UOC:GE1.....	2
4	PFOZZ	4730-01-269-4501	62934	9C-02891-06	ELBOW,TUBE UOC:GE1.....	2
5	PFOZZ	4710-01-240-2872	64678	627-01781-20	TUBE ASSEMBLY,METAL UOC:GE1.....	1
6	PFOZZ	5340-01-242-4889	62934	647-01914-10	STRAP,RETINING UOC:GE1.....	2
7	PFOZZ	5310-00-261-7340	96906	MS35338-8	WASHER,LOCK UOC:GE1.....	2
8	PFOZZ	5305-00-068-0511	80204	B1821BH038C 125N	SCREW,CAP,HEXAGON H UOC:GE1.....	2
9	PFOZZ	4730-00-797-6567	96906	MS51501-A8	NIPPLE,TUBE UOC:GE1.....	2
10	PFOZZ	4710-01-241-5653	3P603	627-01780-20	TUBE ASSEMBLY,METAL UOC:GE1.....	1
11	PFOZZ	4710-01-240-2874	3P603	627-01777-20	TUBE ASSEMBLY,METAL UOC:GE1.....	1
12	PFOZZ	4730-00-470-6427	10988	D38648	CLAMP,HOSE UOC:GE1.....	1
13	PFOZZ	4730-00-274-5828	10988	214-267	CLAMP,HOSE UOC:GE1.....	1
14	PAOZZ	5331-00-929-8171	02697	3-908N552-90	O-RING UOC:GE1.....	2
15	PFOZZ	4730-00-822-5609	01276	MS51527A8	ELBOW,TUBE TO BOSS UOC:GE1.....	2
16	PFOZZ	4710-01-240-2868	64678	627-01767-20	TUBE ASSEMBLY,METAL UOC:GE1.....	1
17	PFOZZ	4710-01-240-2873	64678	627-01778-20	TUBE ASSEMBLY,METAL UOC:GE1.....	1
END OF FIGURE						

**UNIT, DIRECT SUPPORT AND
GENERAL SUPPORT MAINTENANCE**

**SMALL EMPLACEMENT EXCAVATOR (SEE) AND
HIGH MOBILITY MATERIAL HANDLER (HMMH)**

**HYDRAULIC LINES AND FITTINGS –
FRONT LOADER HYDRAULIC LINES AND FITTINGS
(LEFT ROLLBACK CYLINDER)**

REPAIR PARTS LIST

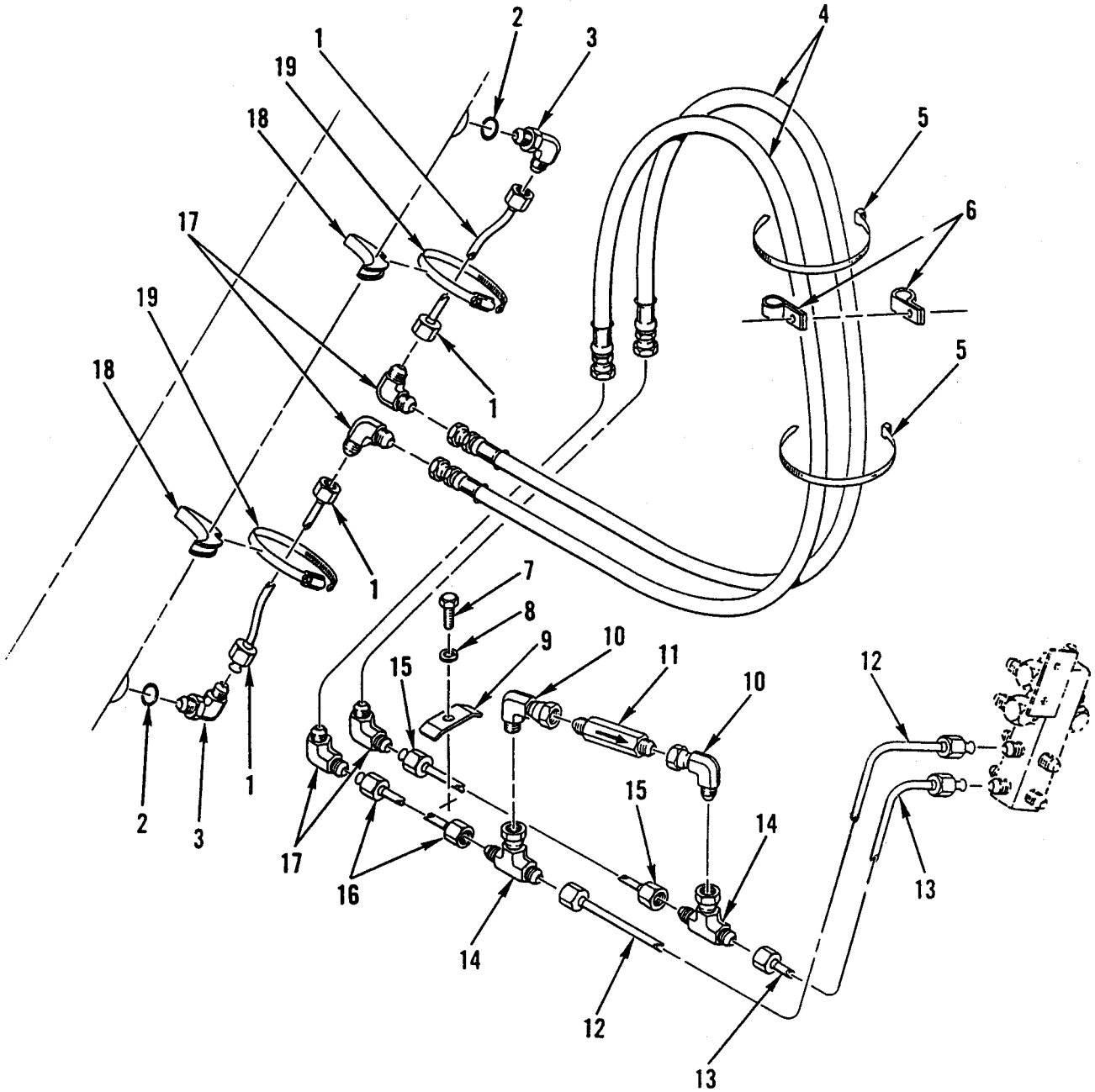

Figure 274. Hydraulic Lines and Fittings – Front Loader Hydraulic Lines and Fittings (Left Rollback Cylinder).

(1) ITEM NO	(2) SMR CODE	(3) NSN	(4) CAGEC	(5) PART NUMBER	(6) DESCRIPTION AND USABLE ON CODES (UOC)	(7) QTY
					GROUP 2406	
					FIG. 274 HYDRAULIC LINES AND FITTINGS – FRONT LOADER HYDRAULIC LINES AND FITTINGS (LEFT ROLLBACK CYLINDER)	
1	PFOZZ	4710-01-254-5635	3P603	627-01766-20	TUBE ASSEMBLY,METAL UOC:GE1.....	2
2	PAOZZ	5331-00-929-8171	02697	3-908N552-90	O-RING UOC:GE1.....	2
3	PFOZZ	4730-00-822-5609	96906	MS51527A8	ELBOW,TUBE TO BOSS UOC:GE1.....	2
4	PAOZZ	4720-01-241-4653	64678	9C-03639-004	HOSE ASSEMBLY,NONME UOC:GE1.....	2
5	PFOZZ	5340-01-242-3130	62934	9C-03178	STRAP,LINE SUPPORTI UOC:GE1.....	2
6	PAOZZ	5340-01-248-3389	62934	9C-03092	CLAMP,LOOP UOC:GE1.....	2
7	PFOZZ	5305-00-068-0511	80204	B1821BH038C 125N	SCREW,CAP,HEXAGON H UOC:GE1.....	1
8	PFOZZ	5310-00-261-7340	96906	MS35338-8	WASHER,LOCK UOC:GE1.....	1
9	PFOZZ	5340-01-242-4889	62934	647-01914-10	STRAP,RETAINING UOC:GE1.....	1
10	PFOZZ	4730-00-812-2434	96906	MS51521A8	ELBOW,TUBE UOC:GE1.....	2
11	PAOZZ	4820-01-267-5982	62934	9C03239	VALVE,SAFETY RELIEF UOC:GE1.....	1
12	PFOZZ	4710-01-240-6285	3P603	627-01774-20	TUBE ASSEMBLY,METAL UOC:GE1.....	1
13	PFOZZ	4710-01-240-2877	65467	627-01770-20	TUBE ASSEMBLY,METAL UOC:GE1.....	1
14	PFOZZ	4730-01-042-0228	96906	MS51524A8	TEE,TUBE UOC:GE1.....	2
15	PFOZZ	4710-01-240-2876	64678	627-01771-20	TUBE ASSEMBLY,METAL UOC:GE1.....	1
16	PFOZZ	4710-01-240-2875	64678	627-01775-20	TUBE ASSEMBLY,METAL UOC:GE1.....	1
17	PFOZZ	4730-01-269-4501	62934	9C-02891-06	ELBOW,TUBE UOC:GE1.....	4
18	PFOZZ	4730-00-470-6427	10988	D38648	CLAMP,HOSE UOC:GE1.....	2
19	PFOZZ	4730-00-274-5828	10988	214-267	CLAMP,HOSE UOC:GE1.....	2

END OF FIGURE

**UNIT, DIRECT SUPPORT AND
GENERAL SUPPORT MAINTENANCE**

**SMALL EMPLACEMENT EXCAVATOR (SEE) AND
HIGH MOBILITY MATERIAL HANDLER (HMMH)**

**HYDRAULIC LINES AND FITTINGS –
FORKLIFT HYDRAULIC LINES AND FITTINGS (UPRIGHT MAST ASSEMBLY)**

REPAIR PARTS LIST

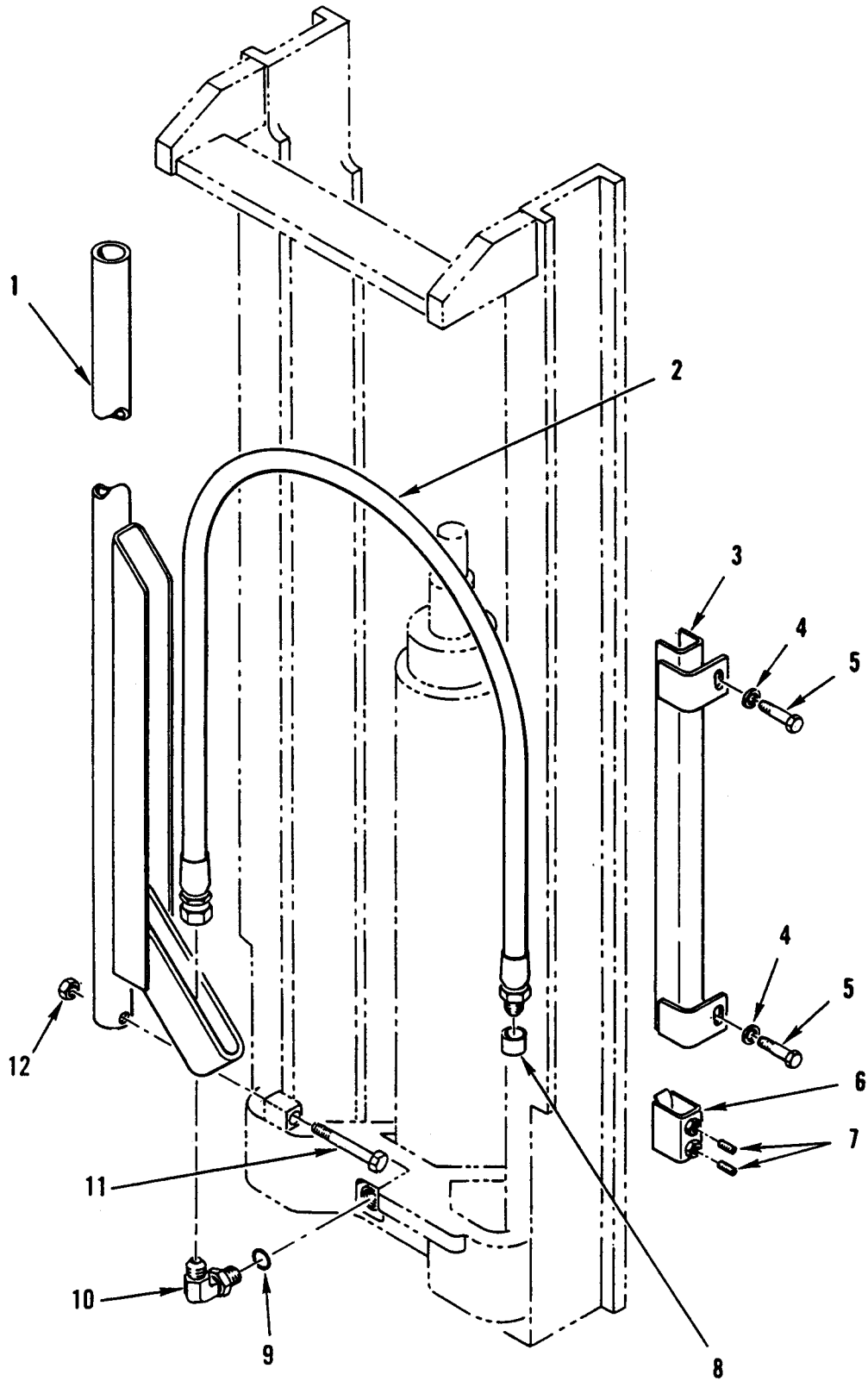

Figure 275. Hydraulic Lines and Fittings – Forklift Hydraulic Lines and Fittings (Upright Mast Assembly).

(1) ITEM NO	(2) SMR CODE	(3) NSN	(4) CAGEC	(5) PART NUMBER	(6) DESCRIPTION AND USABLE ON CODES (UOC)	(7) QTY
					GROUP 2406	
					FIG. 275 HYDRAULIC LINES AND FITTINGS – FORKLIFT HYDRAULIC LINES AND FITTINGS (UPRIGHT MAST ASSEMBLY)	
1	PAOZZ	2590-01-301-8028	02614	334526	GUIDE,MAST UOC:GE4.....	1
2	PAOZZ	4720-01-301-0345	02614	669142	HOSE ASSEMBLY,NONME UOC:GE4.....	1
3	PAOZZ	2590-01-302-7611	02614	669251	GUIDE,ROLLER UOC:GE4.....	1
4	PFOZZ	5310-01-416-9960	02614	6288	WASHER,LOCK UOC:GE4.....	2
5	PAOZZ	5305-00-978-9391	96906	MS16997-96	SCREW,CAP,SOCKET HE UOC:GE4.....	2
6	PAOZZ	5340-01-302-6047	02614	662772	CLAMP,LOOP UOC:GE4.....	1
7	PAOZZ	5305-01-302-4840	02614	4985	SETSCREW UOC:GE4.....	2
8	PAOZZ	4730-00-585-6565	22031	304C8	CAP,TUBE UOC:GE4.....	1
9	PAOZZ	5331-01-115-8223	02697	3-910N552-90	O-RING UOC:GE4.....	1
10	PFOZZ	4730-00-495-3409	98441	8-10C5BXS	ELBOW,TUBE TO BOSS UOC:GE4.....	1
11	PFOZZ	5305-00-983-5336	96906	MS16997-105	SCREW,CAP,SOCKET HE UOC:GE4.....	1
12	PAOZZ	5310-00-087-4652	96906	MS51922-17	NUT,SELF-LOCKING,HE UOC:GE4.....	1
END OF FIGURE						

**UNIT, DIRECT SUPPORT AND
GENERAL SUPPORT MAINTENANCE**

**SMALL EMPLACEMENT EXCAVATOR (SEE) AND
HIGH MOBILITY MATERIAL HANDLER (HMMH)**

**HYDRAULIC LINES AND FITTINGS –
FRONT LOADER HYDRAULIC LINES AND FITTINGS (FORKLIFT CONTROL VALVE)**

REPAIR PARTS LIST

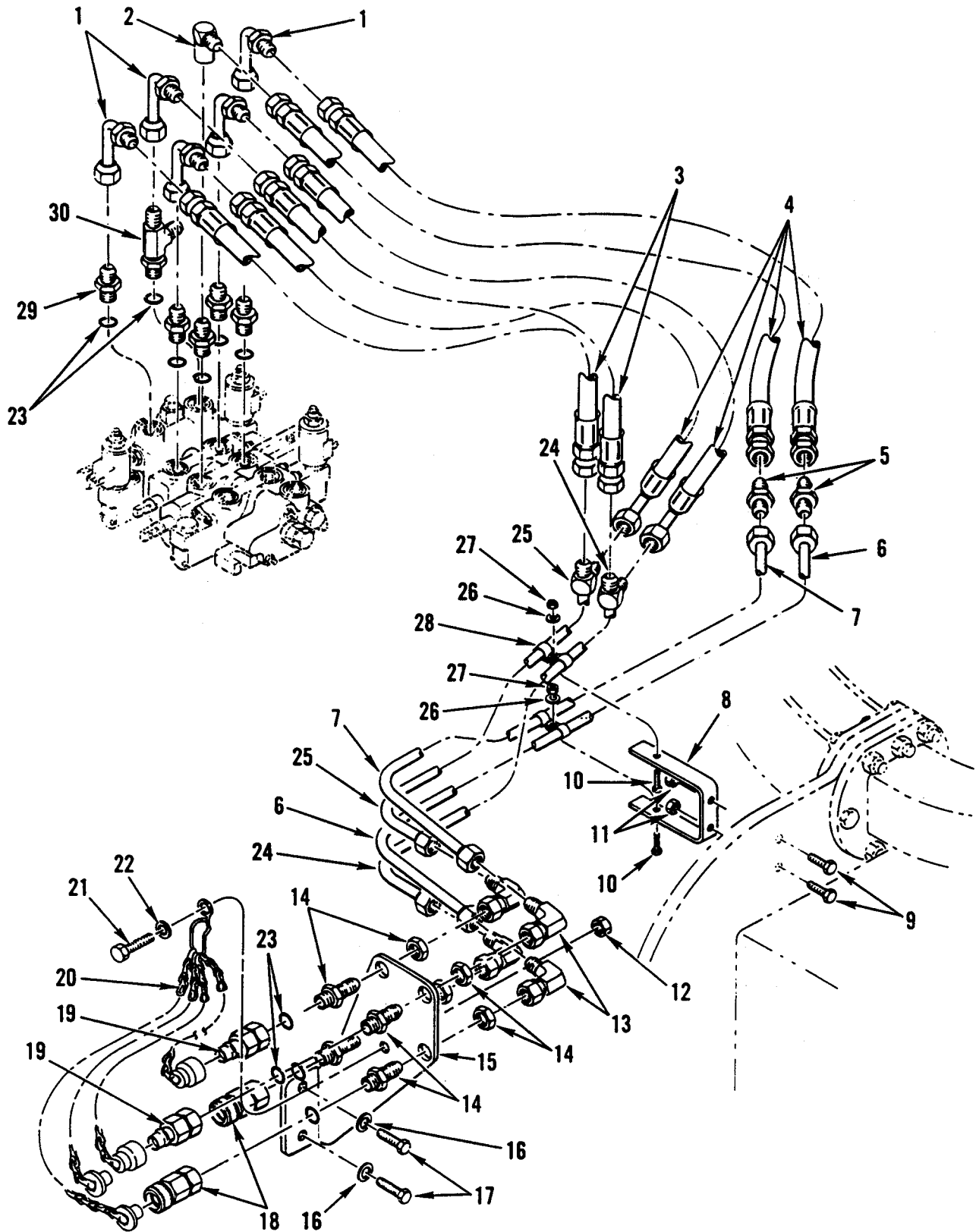

Figure 276. Hydraulic Lines and Fittings – Front Loader Hydraulic Lines and Fittings (Forklift Control Valve).

(1) ITEM NO	(2) SMR CODE	(3) NSN	(4) CAGEC	(5) PART NUMBER	(6) DESCRIPTION AND USABLE ON CODES (UOC)	(7) QTY
GROUP 2406						
FIG. 276 HYDRAULIC LINES AND FITTINGS – FRONT LOADER HYD. LINES AND FITTINGS (FORKLIFT CONTROL VALVE)						
1	PFOZZ	4730-01-242-2828	01276	504095-8S	ELBOW,TUBE	5
2	PFOZZ	4730-01-242-1290	01276	206209-8-8S	ELBOW,TUBE TO BOSS	1
3	PAOZZ	4720-01-242-4524	01276	FG1011 HHH-0342	HOSE ASSEMBLY,NONME	2
4	PAOZZ	4720-01-242-4525	01276	FG1556 HHH-10314	HOSE ASSEMBLY,NONME	4
5	PAOZZ	4730-01-242-2840	01276	2027-8-8S	NIPPLE,TUBE	2
6	PAOZZ	4710-01-242-3142	64678	419 550 71 59	TUBE ASSEMBLY,METAL	1
7	PAOZZ	4710-01-242-3141	64678	419 550 70 59	TUBE ASSEMBLY,METAL	1
8	PFOZZ	2510-01-242-2995	64678	419 553 77 40	BRACKET,ENGINE MOUN	1
9	PFOZZ	5306-01-176-1338	S3465	4537800-245	BOLT,MACHINE	2
10	PFOZZ	5306-01-174-7552	64678	000933 006127	BOLT,MACHINE	2
11	PFOZZ	5310-01-241-6345	15526	934 8 M8X1.25 C	NUT,PLAIN,HEXAGON	2
12	PFOZZ	5310-12-156-4991	D9477	DIN934-M6-8-A2P	NUT,PLAIN,HEXAGON UOC:GE1	1
13	PFOZZ	4730-00-023-5163	81343	8-8 070221C	ELBOW,TUBE	4
14	PAOZZ	4730-00-226-6772	96906	MS51520A8S	ADAPTER,STRAIGHT,TU	4
15	PFOZZ	2510-01-242-2994	64678	419 553 71 40	BRACKET,ENGINE MOUN	1
16	PFOZZ	5310-01-247-9269	64678	23-11670-050	WASHER,FLAT	2
17	PFOZZ	5305-01-244-8886	64678	23-09440-075	SCREW,CAP,HEXAGON H.....	2
18	PAOZZ	4730-01-242-1344	78357	VHC-8-8EF-9AMPH-8W/SC-10	COUPLING HALF,QUICK.....	2
19	PAOZZ	4730-01-244-9547	78357	VHN-8-8EF-ADCH-8 W/SC-10	COUPLING HALF,QUICK.....	2
20	PAOZZ	4010-01-288-1629	64678	419 553 85 40	BRACKET,CHAIN UOC:GE1	1
21	PFOZZ	5305-01-288-2107	64678	000931 005034	SCREW,CAP,HEXAGON H UOC:GE1	1
22	PFOZZ	5310-01-232-8491	80204	B1822BS050N	WASHER,FLAT UOC:GE1	1
23	PAOZZ	5330-01-244-2273	01276	22617-8	O-RING.....	10
24	PAOZZ	4710-01-242-8107	64678	419 550 72 59	TUBE ASSEMBLY,METAL	1
25	PAOZZ	4710-01-244-6198	64678	419 550 73 59	TUBE ASSEMBLY,METAL	1

(1) ITEM NO	(2) SMR CODE	(3) NSN	(4) CAGEC	(5) PART NUMBER	(6) DESCRIPTION AND USABLE ON CODES (UOC)	(7) QTY
26	PFOZZ	5310-00-823-8804	96906	MS27183-9	WASHER,FLAT	2
27	PFOZZ	5310-01-171-4689	S3465	4536226-786	NUT,PLAIN,HEXAGON	2
28	PFOZZ	5340-00-616-4018	01276	900729-1	CLAMP,LOOP	4
29	PFOZZ	4730-01-156-4835	46717	AC-1-310	ADAPTER,STRAIGHT,TU	5
30	PFOZZ	4730-00-625-2935	01276	203005 8-8S	TEE,HOSE TO BOSS.....	1
END OF FIGURE						

**UNIT, DIRECT SUPPORT AND
GENERAL SUPPORT MAINTENANCE**

**SMALL EMPLACEMENT EXCAVATOR (SEE) AND
HIGH MOBILITY MATERIAL HANDLER (HMMH)**

**HYDRAULIC LINES AND FITTINGS –
FORKLIFT HYDRAULIC LINES AND FITTINGS**

REPAIR PARTS LIST

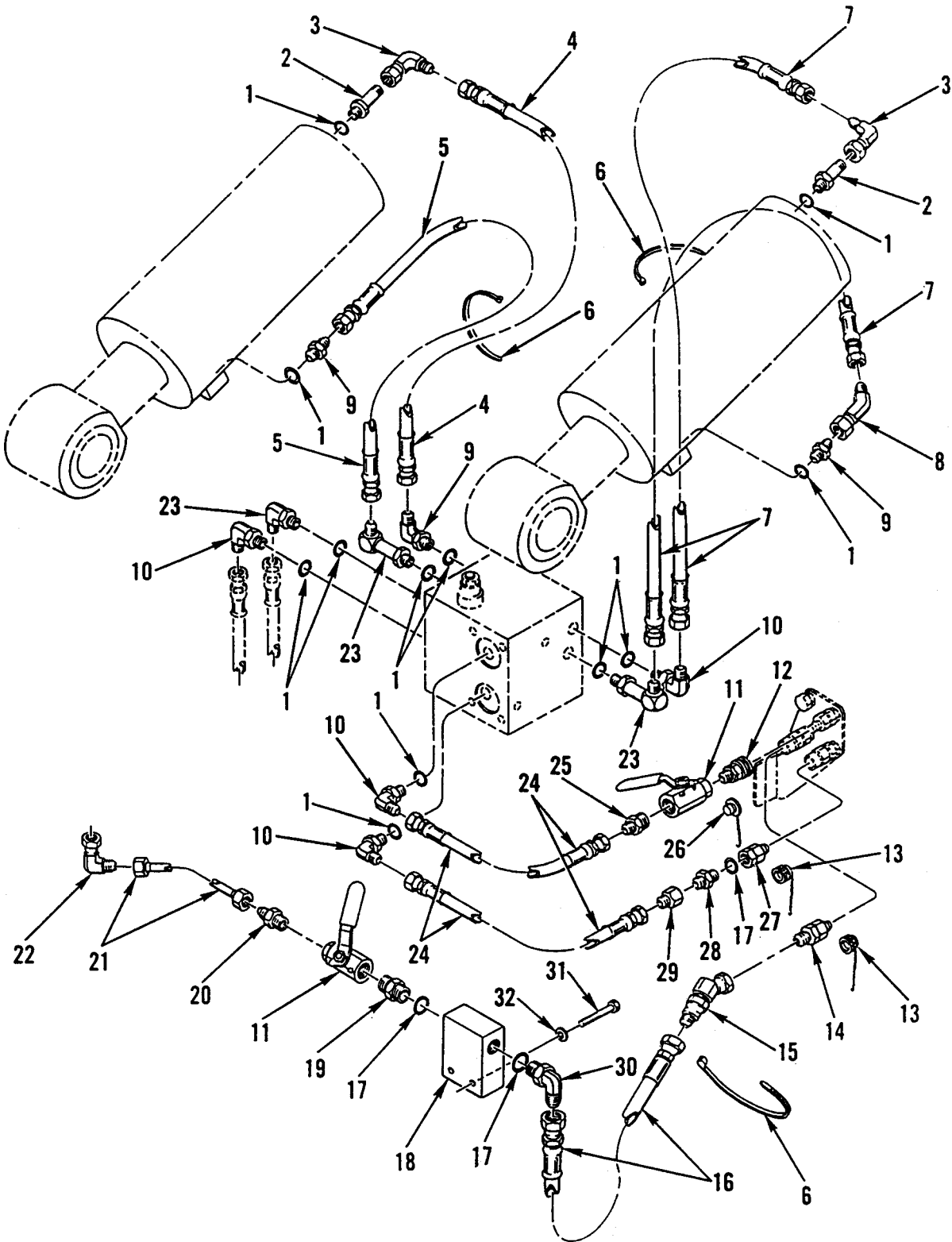

Figure 277. Hydraulic Lines and Fittings – Forklift Hydraulic Lines and Fittings.

(1) ITEM NO	(2) SMR CODE	(3) NSN	(4) CAGEC	(5) PART NUMBER	(6) DESCRIPTION AND USABLE ON CODES (UOC)	(7) QTY
GROUP 2406						
FIG. 277 HYDRAULIC LINES AND FITTINGS – FORKLIFT HYDRAULIC LINES AND FITTINGS						
1	PAOZZ	5331-01-198-8439	01276	22617-6	O-RING UOC:GE4.....	13
2	PFOZZ	4730-00-322-8457	96906	MS51500A6-6	ADAPTER,STRAIGHT,PI UOC:GE4.....	2
3	PFOZZ	4730-00-618-5372	81343	6-6 070221CA	ELBOW,TUBE UOC:GE4.....	2
4	PAOZZ	4720-01-308-1608	02614	685083	HOSE ASSEMBLY,NONME UOC:GE4.....	1
5	PAOZZ	4720-01-308-1609	02614	685084	HOSE ASSEMBLY,NONME UOC:GE4.....	1
6	PAOZZ	5975-00-451-5001	96906	MS3367-3-9	STRAP,TIEDOWN,ELECT UOC:GE4.....	3
7	PAOZZ	4720-01-307-6134	02614	685082	HOSE ASSEMBLY,NONME UOC:GE4.....	2
8	PFOZZ	4730-01-195-7331	01276	2070-6-6S	ELBOW,TUBE UOC:GE4.....	1
9	PFOZZ	4730-01-239-7501	01276	2021-4-6C	ADAPTER,STRAIGHT,PI UOC:GE4.....	2
10	PFOZZ	4730-00-143-3941	96906	MS51527A6	ELBOW,TUBE TO BOSS UOC:GE4.....	5
11	PAOZZ	4820-01-305-2024	60515	VME1-A9 1/2IN	VALVE,BALL UOC:GE4.....	1
12	PFOZZ	4730-00-990-8852	78357	VHC-8-8-M	COUPLING HALF,QUICK UOC:GE4.....	1
13	PFOZZ	4730-00-893-3669	78357	ADCH8	CAP,QUICK DISCONN UOC:GE4.....	2
14	PFOZZ	4730-01-241-4675	78357	VHN8-8-EM	COUPLING HALF,QUICK UOC:GE4.....	1
15	PFOZZ	4730-01-324-5071	96906	MS51508A8Z	ELBOW,PIPE TO TUBE UOC:GE4.....	1
16	PAOZZ	4720-01-300-4135	02614	644532	HOSE ASSEMBLY,NONME UOC:GE4.....	1
17	PAOZZ	5331-00-929-8171	02697	3-908N104-9	O-RING UOC:GE4.....	3
18	PAOZZ	4730-01-307-4810	02614	344652	MANIFOLD,HYDRAULIC UOC:GE4.....	1
19	PFOZZ	4730-00-720-4914	18876	8489705	NIPPLE,PIPE UOC:GE4.....	1

(1) ITEM NO	(2) SMR CODE	(3) NSN	(4) CAGEC	(5) PART NUMBER	(6) DESCRIPTION AND USABLE ON CODES (UOC)	(7) QTY
20	PFOZZ	4730-00-809-9427	96906	MS51500A8-8	ADAPTER,STRAIGHT,PI UOC:GE4.....	1
21	PAOZZ	4710-01-301-0419	02614	338353	TUBE AND FITTINGS,M UOC:GE4.....	1
22	PFOZZ	4730-00-812-2434	96906	MS51521A8	ELBOW,TUBE UOC:GE4.....	1
23	PFOZZ	4730-01-169-7629	01276	206209-6-6S	ELBOW,TUBE TO BOSS UOC:GE4.....	3
24	PAOZZ	4720-01-300-4134	02614	666817	HOSE ASSEMBLY,NONME UOC:GE4.....	2
25	PFOZZ	4730-01-307-3646	02614	2309	ADAPTER,STRAIGHT,PI UOC:GE4.....	1
26	PAOZZ	4730-00-821-7669	78357	AMPH-8	PLUG,QUICK DISCONNE UOC:GE4.....	1
27	PFOZZ	4730-01-240-1954	78357	VHC-8-8-EM	COUPLING HALF,QUICK UOC:GE4.....	1
28	PFOZZ	4730-01-302-0928	02614	2618	NUT,TUBE COUPLING UOC:GE4.....	1
29	PAOZZ	4730-00-786-2247	96906	MS51534A8-6	REDUCER,TUBE UOC:GE4.....	1
30	PFOZZ	4730-00-822-5609	96906	MS51527A8	ELBOW,TUBE TO BOSS UOC:GE4.....	1
31	PFOZZ	5305-00-983-6624	96906	MS16997-83	SCREW,CAP,SOCKET HE UOC:GE4.....	2
32	PAOZZ	5310-00-407-9566	96906	MS35338-45	WASHER,LOCK UOC:GE4.....	2

END OF FIGURE

**UNIT, DIRECT SUPPORT AND
GENERAL SUPPORT MAINTENANCE**

**SMALL EMPLACEMENT EXCAVATOR (SEE) AND
HIGH MOBILITY MATERIAL HANDLER (HMMH)**

**HYDRAULIC LINES AND FITTINGS –
FRONT HYDRAULIC PUMP LINES AND FITTINGS**

REPAIR PARTS LIST

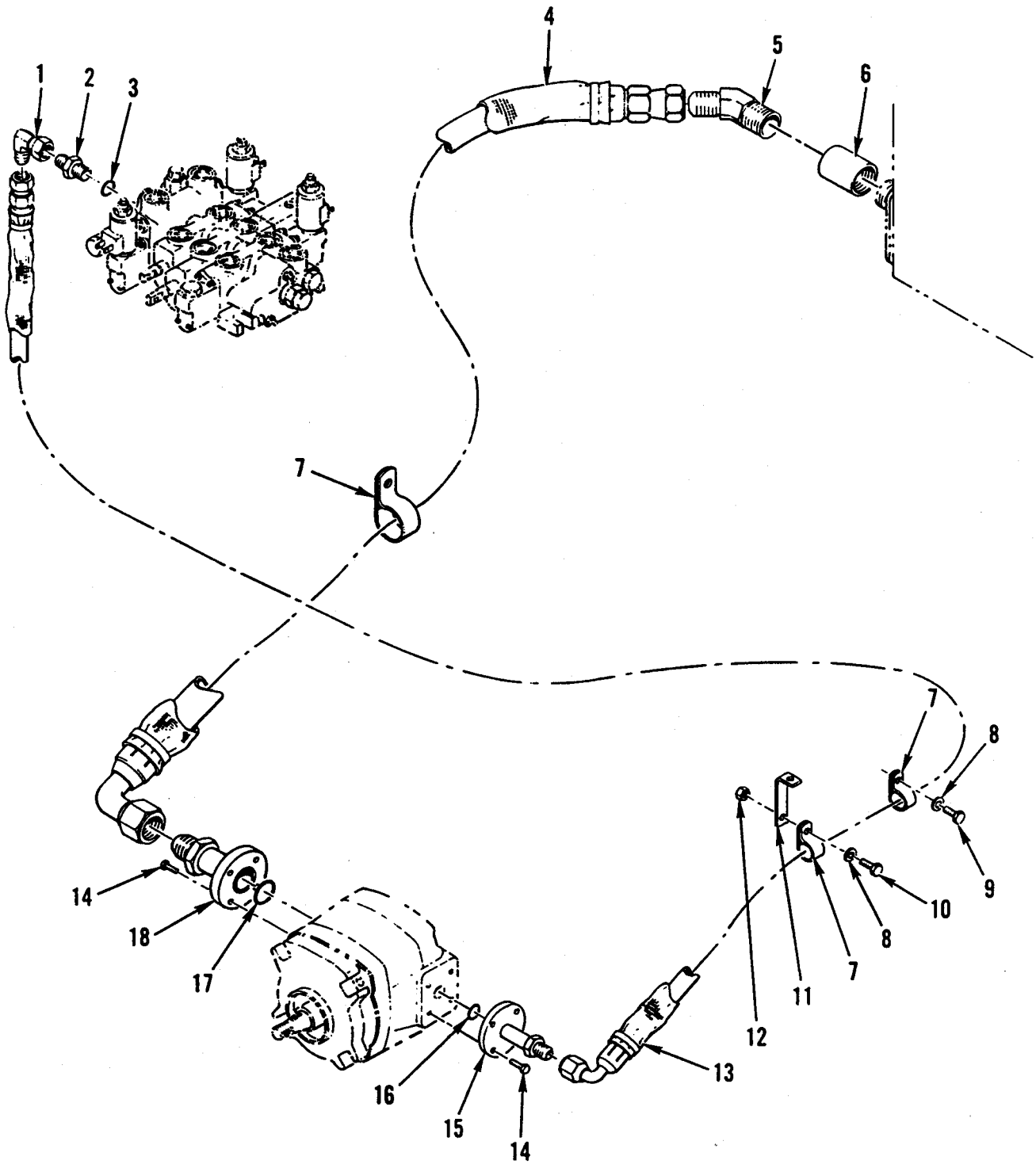

Figure 278. Hydraulic Lines and Fittings – Front Hydraulic Pump Lines and Fittings.

(1) ITEM NO	(2) SMR CODE	(3) NSN	(4) CAGEC	(5) PART NUMBER	(6) DESCRIPTION AND USABLE ON CODES (UOC)	(7) QTY
					GROUP 2406	
					FIG. 278 HYDRAULIC LINES AND FITTINGS – FRONT HYDRAULIC PUMP LINES AND FITTINGS	
1	PFOZZ	4730-00-023-5163	81343	8-8 070221C	ELBOW,TUBE	1
2	PFOZZ	4730-01-156-4835	46717	AC-1-310	ADAPTER,STRAIGHT,TU	1
3	PAOZZ	5331-00-929-8171	02697	3-908N552-90	O-RING.....	1
4	PAOZZ	4720-01-242-4528	01276	FL1806 MMM- 0980	HOSE ASSEMBLY,NONME	1
5	XDOZZ		01276	2023-16-16S	ELBOW,PIPE TO TUBE	1
6	PFOZZ	4730-01-332-2428	64678	23-09215-006	COUPLING,PIPE	1
7	PFOZZ	5340-00-413-0070	01276	900729-8	CLAMP,LOOP	3
8	PFOZZ	5310-00-823-8804	96906	MS27183-9	WASHER,FLAT	2
9	PFOZZ	5306-01-247-9361	64678	000933 006136	BOLT,MACHINE	1
10	PFOZZ	5306-01-174-7552	64678	000933 006127	BOLT,MACHINE	1
11	PAOZZ	5340-01-245-4135	64678	419 553 76 40	BRACKET,ANGLE.....	1
12	PFOZZ	5310-01-171-4689	S3465	4536226-786	NUT,PLAIN,HEXAGON	1
13	PAOZZ	4720-01-242-4529	01276	1C01448HHH 0940A	HOSE ASSEMBLY,NONME	1
14	PFOZZ	5306-01-247-9361	64678	000933 006136	BOLT,MACHINE	8
15	PAOZZ	4730-01-245-3882	01276	ES-2988-2	OUTLET,TUBE PRESSURE	1
16	PAOZZ	5330-01-244-2273	01276	22617-8	O-RING.....	1
17	PAOZZ	5331-00-228-7196	01276	22617-12	O-RING.....	1
18	PAOZZ	4730-01-242-1291	64678	419 553 71 68	ADAPTER,STRAIGHT,FL.....	1
END OF FIGURE						

**UNIT, DIRECT SUPPORT AND
GENERAL SUPPORT MAINTENANCE**

**SMALL EMPLACEMENT EXCAVATOR (SEE) AND
HIGH MOBILITY MATERIAL HANDLER (HMMH)**

**HYDRAULIC LINES AND FITTINGS –
REAR HYDRAULIC PUMP LINES AND FITTINGS**

REPAIR PARTS LIST

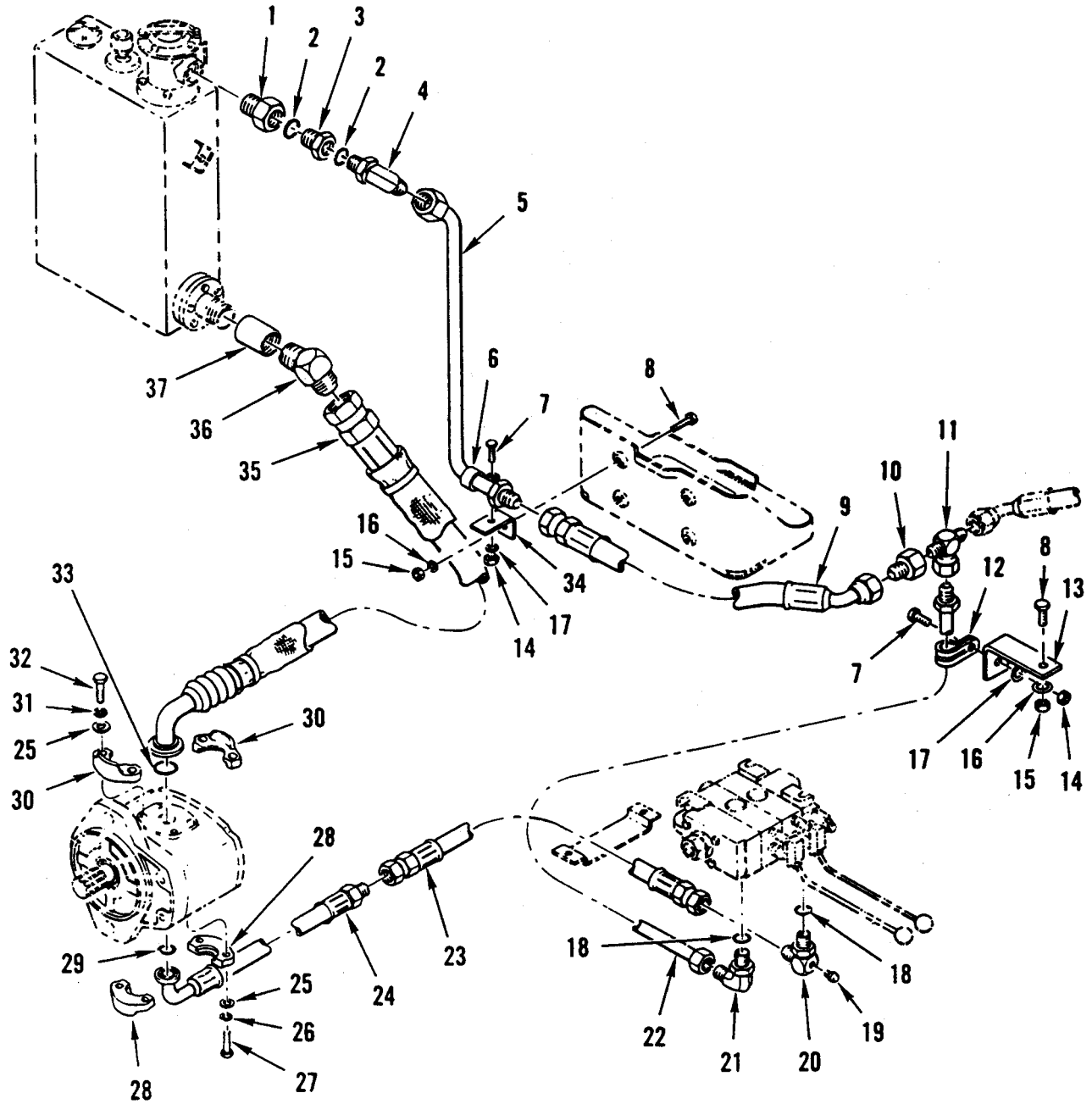

Figure 279. Hydraulic Lines and Fittings – Rear Hydraulic Pump Lines and Fittings.

(1) ITEM NO	(2) SMR CODE	(3) NSN	(4) CAGEC	(5) PART NUMBER	(6) DESCRIPTION AND USABLE ON CODES (UOC)	(7) QTY
GROUP 2406						
FIG. 279 HYDRAULIC LINES AND FITTINGS – REAR HYDRAULIC PUMP LINES AND FITTINGS						
1	PAOZZ	4730-01-244-6029	01276	FF1010-2420S	ADAPTER,STRAIGHT,TU	1
2	PFOZZ	5331-01-038-3074	01276	22617-24	O-RING.....	2
3	PAOZZ	4730-01-289-9564	01276	FF1010-2016S	ADAPTER,STRAIGHT,TU	1
4	PAOZZ	4730-00-840-7236	96906	MS51527A16	ELBOW,TUBE TO BOSS	1
5	PAOZZ	4710-01-285-2311	64678	419 550 70 60	TUBE ASSEMBLY,METAL	1
6	PFOZZ	5340-01-253-0128	01276	900729-24	CLAMP,LOOP	1
7	PAOZZ	5305-01-247-9371	64678	23-09436-075	SCREW,CAP,HEXAGON H.....	2
8	PFOZZ	5306-01-244-1039	64678	000933 006046	BOLT,MACHINE.....	2
9	PAOZZ	4720-01-290-3848	01276	FG1002MMM0 265	HOSE ASSEMBLY,NONME	1
10	PAOZZ	4730-01-167-7048	01276	2215-12-16S	REDUCER,TUBE	1
11	PAOZZ	4730-01-284-9083	01276	203101-12-12S	TEE,TUBE	1
12	PFOZZ	5340-00-764-5231	01276	900729-4	CLAMP,LOOP	1
13	PAOZZ	5340-01-285-7758	64678	419 553 92 40	BRACKET,ANGLE.....	1
14	PAOZZ	5310-01-248-4415	64678	23-09596-038	NUT,SELF-LOCKING,HE	2
15	PFOZZ	5310-01-171-4689	S3465	4536226-786	NUT,PLAIN,HEXAGON	2
16	PFOZZ	5310-01-244-1069	64678	000125 006417	WASHER,FLAT	2
17	PAOZZ	5310-01-247-7497	64678	23-11218-038	WASHER,FLAT	2
18	PFOZZ	5331-00-228-7196	01276	22617-12	O-RING.....	2
19	PFOZZ	5310-01-212-6134	01276	210292-4S	NUT,PLAIN,CAP.....	1
20	PFOZZ	4730-01-244-4679	01276	203003-12-4- 12S	TEE,TUBE TO BOSS	1
21	PAOZZ	4730-01-011-7736	96906	MS51527A12	ELBOW,TUBE TO BOSS	1
22	PFOZZ	4710-01-285-2312	64678	419 550 96 59	TUBE ASSEMBLY,METAL	1
23	PAOZZ	4720-01-243-3495	01276	FG 1011 KKK- 0460	HOSE ASSEMBLY,NONME	1
24	PAOZZ	4720-01-242-7747	01276	FL 4729 KKK 0180	HOSE ASSEMBLY,NONME	1
25	PFOZZ	5310-00-657-7143	99862	CL1FW	WASHER,FLAT	8
26	KFOZZ		01276	210104	WASHER,LOCK PART OF KIT P/N FF593-12	4
27	KFOZZ		01276	FF9442	SCREW,CAP,HEX HD PART OF KIT P/N FF593-12	4
28	PFOZZ	4730-01-189-8652	01276	107-74446-12	FLANGE,PIPE PART OF KIT P/N FF593-12...	2
29	PAOZZ	5331-01-115-8226	01276	FF9446-12	O-RING PART OF KIT P/N FF593-12	1

(1) ITEM NO	(2) SMR CODE	(3) NSN	(4) CAGEC	(5) PART NUMBER	(6) DESCRIPTION AND USABLE ON CODES (UOC)	(7) QTY
30	PFOZZ	4730-01-189-8652	01276	107-74446-12	FLANGE,PIPE OF KIT P/N FF593-16	2
31	KFOZZ		01276	210104	WASHER,LOCK PART OF KIT P/N FF593-16	4
32	KFOZZ		01276	FF9442	SCREW,CAP,HEX HD PART OF KIT P/N FF593-16	4
33	PAOZZ	5331-01-115-8225	01276	FF9446-16	O-RING PART OF KIT P/N FF593-16	1
34	PFOZZ	5340-01-291-4536	64678	419 553 94 40	BRACKET,ANGLE.....	1
35	PAOZZ	4720-01-242-7746	01276	FL 1216 PPP- 0374	HOSE ASSEMBLY,NONME	1
36	PFOZZ	4730-00-707-4677	01276	2023-24-24S	ELBOW,PIPE TO TUBE	1
37	PFOZZ	4730-00-187-7621	96906	MS39233-12	COUPLING,PIPE	1

END OF FIGURE

**UNIT, DIRECT SUPPORT AND
GENERAL SUPPORT MAINTENANCE**

**SMALL EMPLACEMENT EXCAVATOR (SEE) AND
HIGH MOBILITY MATERIAL HANDLER (HMMH)**

**HYDRAULIC LINES AND FITTINGS –
FRONT HYDRAULIC SYSTEM LINES AND FITTINGS**

REPAIR PARTS LIST

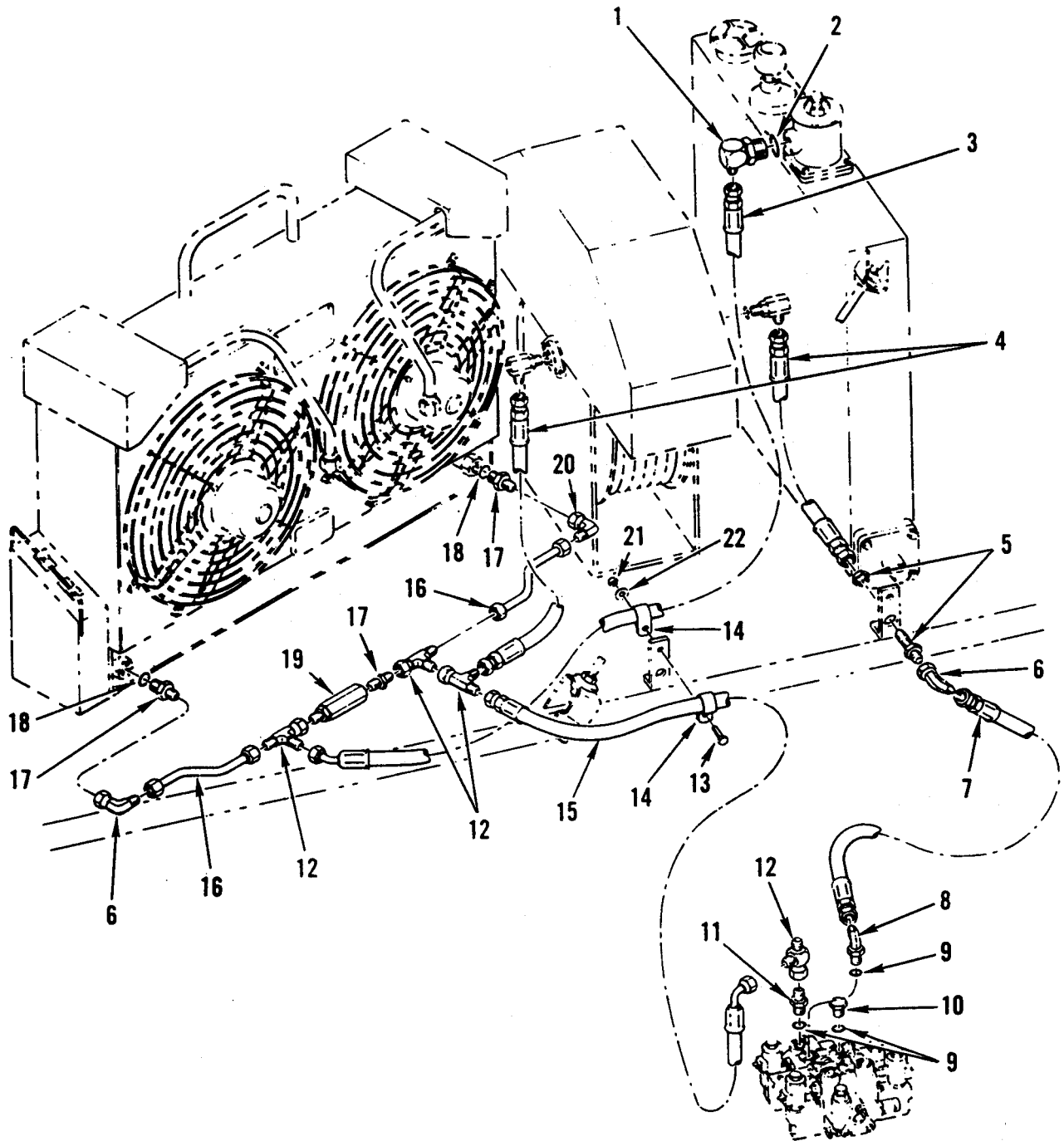

Figure 280. Hydraulic Lines and Fittings – Front Hydraulic System Lines and Fittings.

(1) ITEM NO	(2) SMR CODE	(3) NSN	(4) CAGEC	(5) PART NUMBER	(6) DESCRIPTION AND USABLE ON CODES (UOC)	(7) QTY
GROUP 2406						
FIG. 280 HYDRAULIC LINES AND FITTINGS – FRONT HYDRAULIC SYSTEM LINES AND FITTINGS						
1	PFOZZ	4730-01-244-8417	01276	2062-16-8S	ELBOW,TUBE TO BOSS	1
2	PAOZZ	5330-01-168-0885	01276	22617-16	PACKING,PREFORMED.....	1
3	PAOZZ	4720-01-290-0729	01276	1C00817HHH 0480A	HOSE ASSEMBLY,NONME	1
4	PAOZZ	4720-01-242-4527	01276	FG1011 HHH 0162	HOSE ASSEMBLY,NONME	2
5	PAOZZ	4730-00-226-6772	96906	MS51520A8S	ADAPTER,STRAIGHT,TU	1
6	PFOZZ	4730-00-023-5163	81343	8-8 070221C	ELBOW,TUBE	4
7	PAOZZ	4720-01-242-7748	01276	FG1011 HHH 0560	HOSE ASSEMBLY,NONME	1
8	PFOZZ	4730-00-822-5609	96906	MS51527A8	ELBOW,TUBE TO BOSS UOC:GE1.....	1
9	PFOZZ	5330-01-244-2273	01276	22617-8	O-RING.....	3
10	PFOZZ	5365-01-217-4133	01276	900598-8S	PLUG,MACHINE THREAD.....	1
11	PFOZZ	4730-01-156-4835	46717	AC-1-310	ADAPTER,STRAIGHT,TU	1
12	PAOZZ	4730-00-491-4983	01276	203102-8-8S	TEE,TUBE	4
13	PFOZZ	5305-01-299-4602	64678	000933 006058	SCREW,CAP,HEXAGON H.....	1
14	PFOZZ	5340-00-429-1786	10001	1549803PT12	CLAMP,LOOP	2
15	PAOZZ	4720-01-244-4684	01276	FG 1556 HHH 0854	HOSE ASSEMBLY,NONME	1
16	PAOZZ	4710-01-317-5455	64678	419 550 71 60	TUBE ASSEMBLY,METAL	2
17	PFOZZ	4730-01-156-4835	46717	AC-1-310	ADAPTER,STRAIGHT,TU UOC:GE1.....	1
18	PFOZZ	5331-00-228-7196	01276	22617-12	O-RING.....	2
19	PAOZZ	4820-01-243-4805	77521	FBI-X0HP-152/ 72-65-10	VALVE,CHECK.....	1
20	PFOZZ	4730-00-023-5163	81343	8-8 070221C	ELBOW,TUBE	1
21	PFOZZ	5310-01-137-3392	72741	430-006	NUT,PLAIN,HEXAGON	1
22	PFOZZ	5310-00-823-8804	96906	MS27183-9	WASHER,FLAT	1
END OF FIGURE						

**UNIT, DIRECT SUPPORT AND
GENERAL SUPPORT MAINTENANCE**

**SMALL EMPLACEMENT EXCAVATOR (SEE) AND
HIGH MOBILITY MATERIAL HANDLER (HMMH)**

**HYDRAULIC LINES AND FITTINGS –
REAR HYDRAULIC SYSTEM LINES AND FITTINGS**

REPAIR PARTS LIST

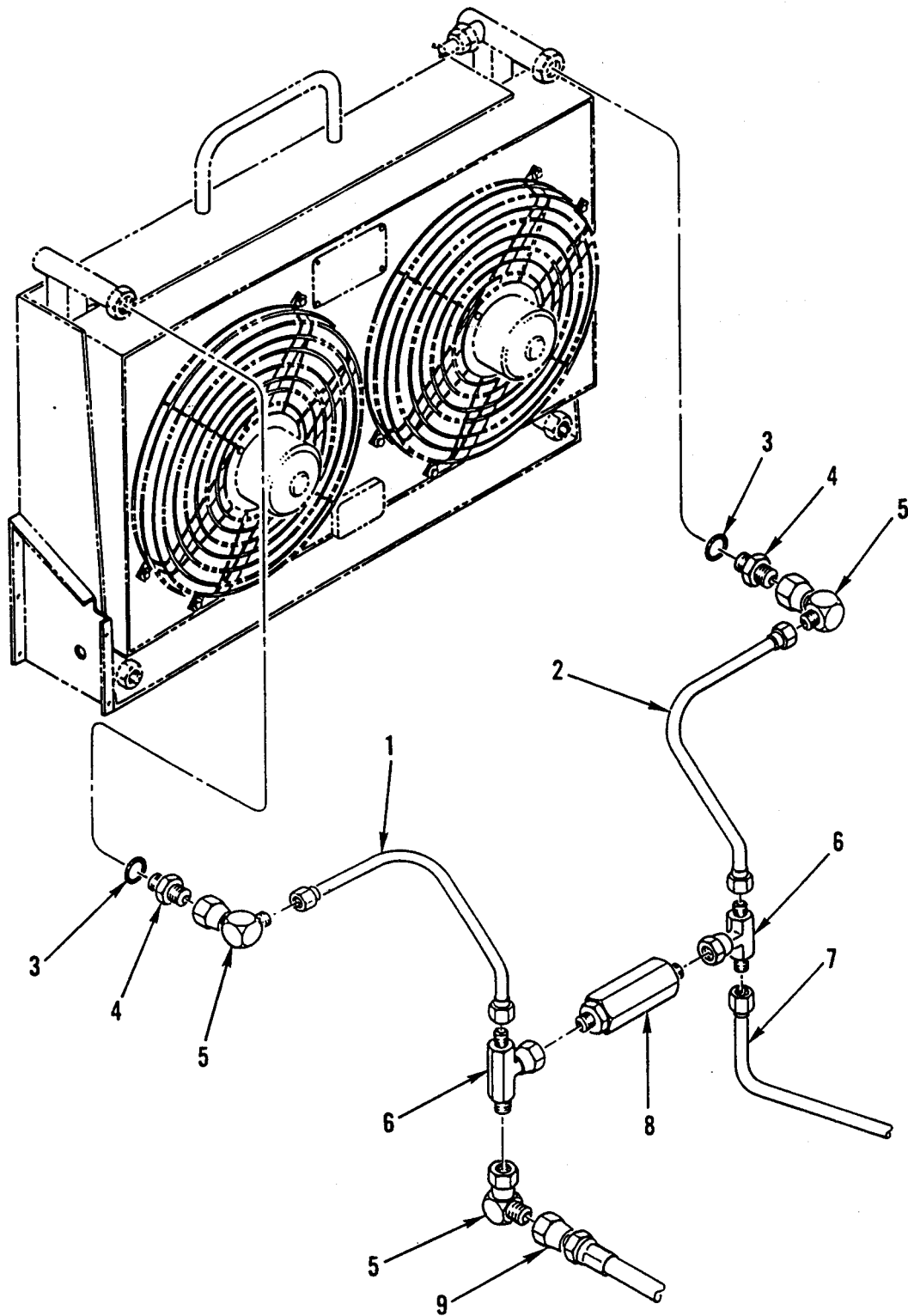

Figure 281. Hydraulic Lines and Fittings – Rear Hydraulic System Lines and Fittings.

(1) ITEM NO	(2) SMR CODE	(3) NSN	(4) CAGEC	(5) PART NUMBER	(6) DESCRIPTION AND USABLE ON CODES (UOC)	(7) QTY
GROUP 2406						
FIG. 281 HYDRAULIC LINES AND FITTINGS – REAR HYDRAULIC SYSTEM LINES AND FITTINGS						
1	PAOZZ	4710-01-285-2309	64678	419 550 99 59	TUBE ASSEMBLY,METAL	1
2	PAOZZ	4710-01-285-2310	64678	419 550 98 59	TUBE ASSEMBLY,METAL	1
3	PFOZZ	5331-00-228-7196	01276	22617-12	O-RING.....	1
4	PFOZZ	4730-00-710-5571	96906	MS51525A12	ADAPTER,STRAIGHT,TU	2
5	PFOZZ	4730-00-133-3196	96906	MS51521A12	ELBOW,TUBE	3
6	PFOZZ	4730-01-284-9083	01276	203101-12-12S	TEE,TUBE	2
7	PAOZZ	4710-01-285-2308	64678	419 550 97 59	TUBE ASSEMBLY,METAL	1
8	PAOZZ	4820-01-285-6152	10129	982932	VALVE,CHECK.....	1
9	PAOZZ	4720-01-285-2297	01276	FG1002KKK0235	HOSE ASSEMBLY,NONME	1
END OF FIGURE						

**UNIT, DIRECT SUPPORT AND
GENERAL SUPPORT MAINTENANCE**

**SMALL EMPLACEMENT EXCAVATOR (SEE) AND
HIGH MOBILITY MATERIAL HANDLER (HMMH)**

**HYDRAULIC LINES AND FITTINGS –
BACKHOE/CRANE TILT AND LATCH CYLINDERS HYDRAULIC LINES AND FITTINGS**

REPAIR PARTS LIST

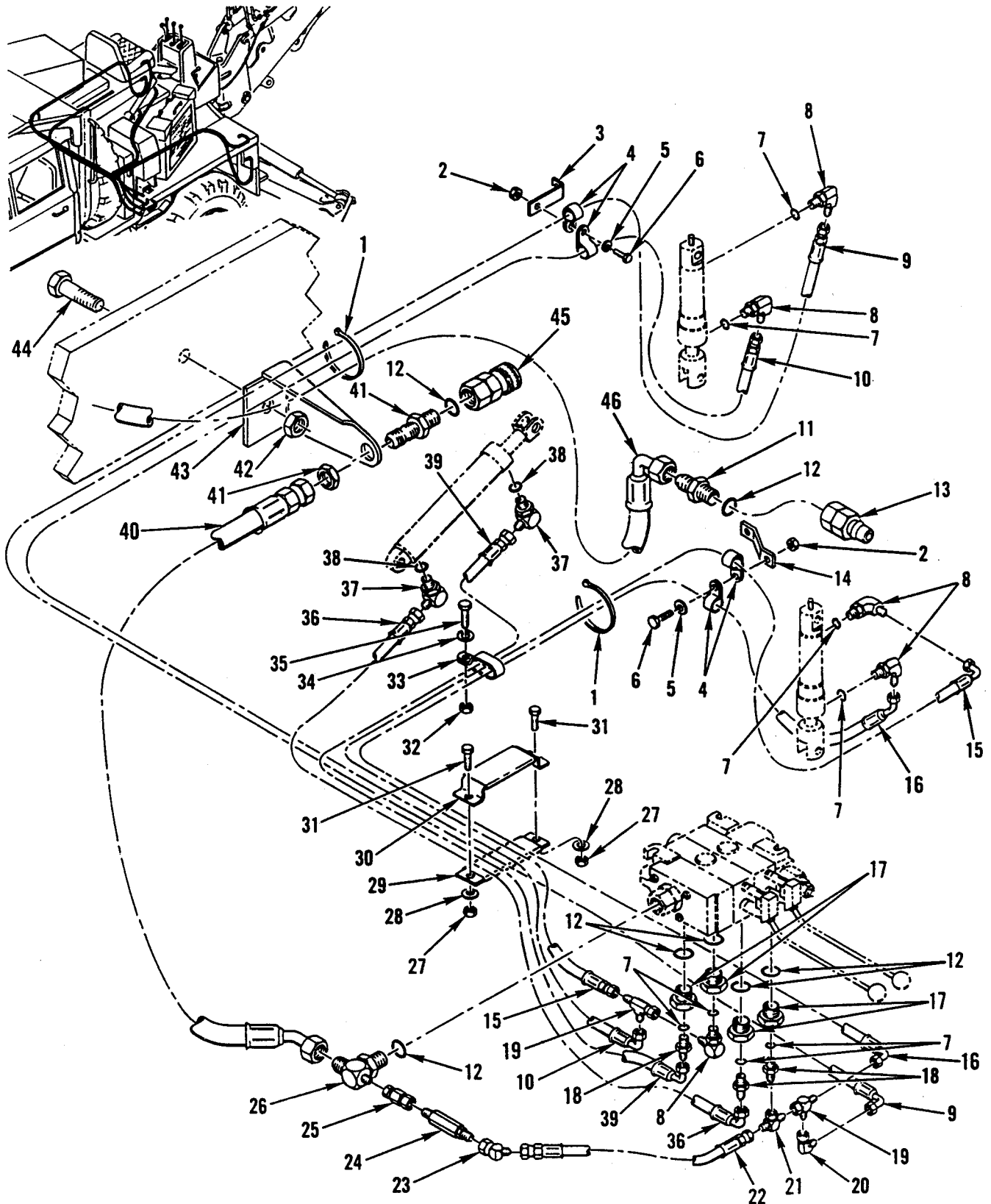

Figure 282. Hydraulic Lines and Fittings – Backhoe/Crane Tilt and Latch Cylinders Hydraulic Lines and Fittings.

(1) ITEM NO	(2) SMR CODE	(3) NSN	(4) CAGEC	(5) PART NUMBER	(6) DESCRIPTION AND USABLE ON CODES (UOC)	(7) QTY
GROUP 2406						
FIG. 282 HYDRAULIC LINES AND FITTINGS – BACKHOE/CRANE TILT AND LATCH CYLINDERS HYDRAULIC LINES AND FITTINGS						
1	PFOZZ	5975-01-247-3941	06383	PLT 4S0	STRAP,TIEDOWN ELECT	2
2	PFOZZ	5310-01-171-4689	S3465	4536226-786	NUT,PLAIN,HEXAGON	2
3	PAOZZ	5340-01-244-4579	64678	419 553 79 40	BRACKET,ANGLE.....	1
4	PFOZZ	5340-00-985-6690	01276	900729-3	CLAMP,LOOP	4
5	PFOZZ	5310-00-809-4058	96906	MS27183-10	WASHER,FLAT	2
6	PFOZZ	5306-01-244-1039	64678	000933 006046	BOLT,MACHINE.....	2
7	PAOZZ	5331-01-155-4277	01276	22617-4	O-RING.....	8
8	PFOZZ	4730-01-242-4510	30780	4-6 C5BXS	ELBOW,TUBE TO BOSS	5
9	PAOZZ	4720-01-242-4521	01276	FG 1556 EEL- 0740	HOSE ASSEMBLY,NONME	1
10	PAOZZ	4720-01-242-7745	01276	FG 1011 EEE- 0784	HOSE ASSEMBLY,NONME	1
11	PFOZZ	4730-00-278-3208	96906	MS51519B12	NIPPLE,BOSS	1
12	PFOZZ	5331-00-228-7196	01276	22617-12	O-RING.....	7
13	PFOZZ	4730-01-199-1883	78357	VHN12-12EF	COUPLING HALF,QUICK.....	1
14	PAOZZ	5340-01-248-3019	64678	419 553 78 40	BRACKET ANGLE.....	1
15	PAOZZ	4720-01-242-4520	01276	FG-1002- EEL.0640	HOSE ASSEMBLY,NONME	1
16	PAOZZ	4720-01-242-4522	01276	FG 1556 EEE- 0660	HOSE ASSEMBLY,NONME	1
17	PFOZZ	4730-01-244-4680	01276	FF1010-1206S	ADAPTER,STRAIGHT,TU.....	4
18	PFOZZ	4730-01-184-9423	01276	202702-6-4S	ADAPTER,STRAIGHT,TU.....	3
19	PAOZZ	4933-01-214-6263	01276	203102-4-4S	TEE,SWIVEL	1
20	PFOZZ	4933-01-214-6263	01276	2071-4-4S	TEE,SWIVEL	1
21	PAOZZ	4730-01-238-5377	66681	M-105	TEE,TUBE	1
22	PFOZZ	4720-01-244-8418	01276	FG1011 EEG- 0150	HOSE ASSEMBLY,NONME	1
23	PFOZZ	4730-01-195-7331	01276	2070-6-6S	ELBOW,TUBE	1
24	PFOZZ	4820-01-244-5987	77521	982907	VALVE,CHECK #6.....	1
25	PFOZZ	4730-01-244-3559	99103	29607	REDUCER,TUBE	1
26	PFOZZ	4730-01-244-4679	01276	203003-12-4-12S	TEE,TUBE TO BOSS	1
27	PFOZZ	5310-01-171-4689	S3465	4536226-786	NUT,PLAIN,HEXAGON	2
28	PFOZZ	5310-01-244-1069	64678	000125 006417	WASHER,FLAT	4
29	PFOZZ	3040-01-249-8597	64678	419 995 70 48	BRACKET,EYE,NONROTA.....	1

(1) ITEM NO	(2) SMR CODE	(3) NSN	(4) CAGEC	(5) PART NUMBER	(6) DESCRIPTION AND USABLE ON CODES (UOC)	(7) QTY
30	PFOZZ	5340-01-247-5701	64678	419 995 70 25	STRAP,RETAINING	1
31	PFOZZ	5305-01-299-4602	64678	000933 006058	SCREW,CAP,HEXAGON H.....	2
32	PAOZZ	5310-01-248-4415	64678	23-09596-038	NUT,SELF-LOCKING,HE	1
33	PFOZZ	5340-00-878-5257	01276	900729-10	CLAMP,LOOP	1
34	PAOZZ	5310-01-247-7497	64678	23-11218-038	WASHER,FLAT	1
35	PAOZZ	5305-01-247-9371	64678	23-09436-075	SCREW,CAP,HEXAGON H.....	1
36	PAOZZ	4720-01-244-4683	01276	FG-1556GEE-0304	HOSE ASSEMBLY,NONME	1
37	PFOZZ	4730-00-852-5581	01276	2062-8-6S	ELBOW,TUBE TO BOSS	2
38	PFOZZ	5330-01-244-2273	01276	22617-8	O-RING.....	2
39	PAOZZ	4720-01-244-0017	01276	FG-1556 GEE-0500	HOSE ASSEMBLY,NONME	1
40	PAOZZ	4720-01-244-0016	01276	FG1002 KKK 0800	HOSE ASSEMBLY,NONME	1
41	PFOZZ	4730-00-933-0816	96906	MS51520A12	ADAPTER,STRAIGHT,TU	1
42	PFOZZ	5310-01-302-5951	64678	210100 020000	NUT,SELF-LOCKING,HE UOC:GE4.....	1
43	PFOZZ	5340-01-297-8975	64678	419 550 77 21	BRACKET,MOUNTING UOC:GE4.....	1
44	PFOZZ	5305-01-297-9025	64678	210931 020001	SCREW,CAP,HEXAGON H UOC:GE4.....	1
45	PFOZZ	4730-01-244-7284	78357	VHC-12-12EF-9	COUPLING HALF,QUICK.....	1
46	PAOZZ	4720-01-285-2296	01276	1C00820KKK 0710A	HOSE ASSEMBLY,NONME UOC:GE1.....	1
46	PAOZZ	4720-01-297-9081	01276	FG1002KKK0830	HOSE ASSEMBLY,NONME UOC:GE4.....	1

END OF FIGURE

**UNIT, DIRECT SUPPORT AND
GENERAL SUPPORT MAINTENANCE**

**SMALL EMPLACEMENT EXCAVATOR (SEE) AND
HIGH MOBILITY MATERIAL HANDLER (HMMH)**

**HYDRAULIC LINES AND FITTINGS –
BACKHOE STABILIZER CYLINDER HYDRAULIC LINES AND FITTINGS –
TUBE TO BOSS ELBOW MS51527A8,
TUBE TO BOSS ELBOW MS51527A-16,
TUBE STRAIGHT ADAPTER MS51525A8-10,
TUBE TO BOSS ELBOW, 218-5123,
TUBE TO BOSS ELBOW MS51528A12,
AND TUBE TO BOSS ELBOW 218-5124**

REPAIR PARTS LIST

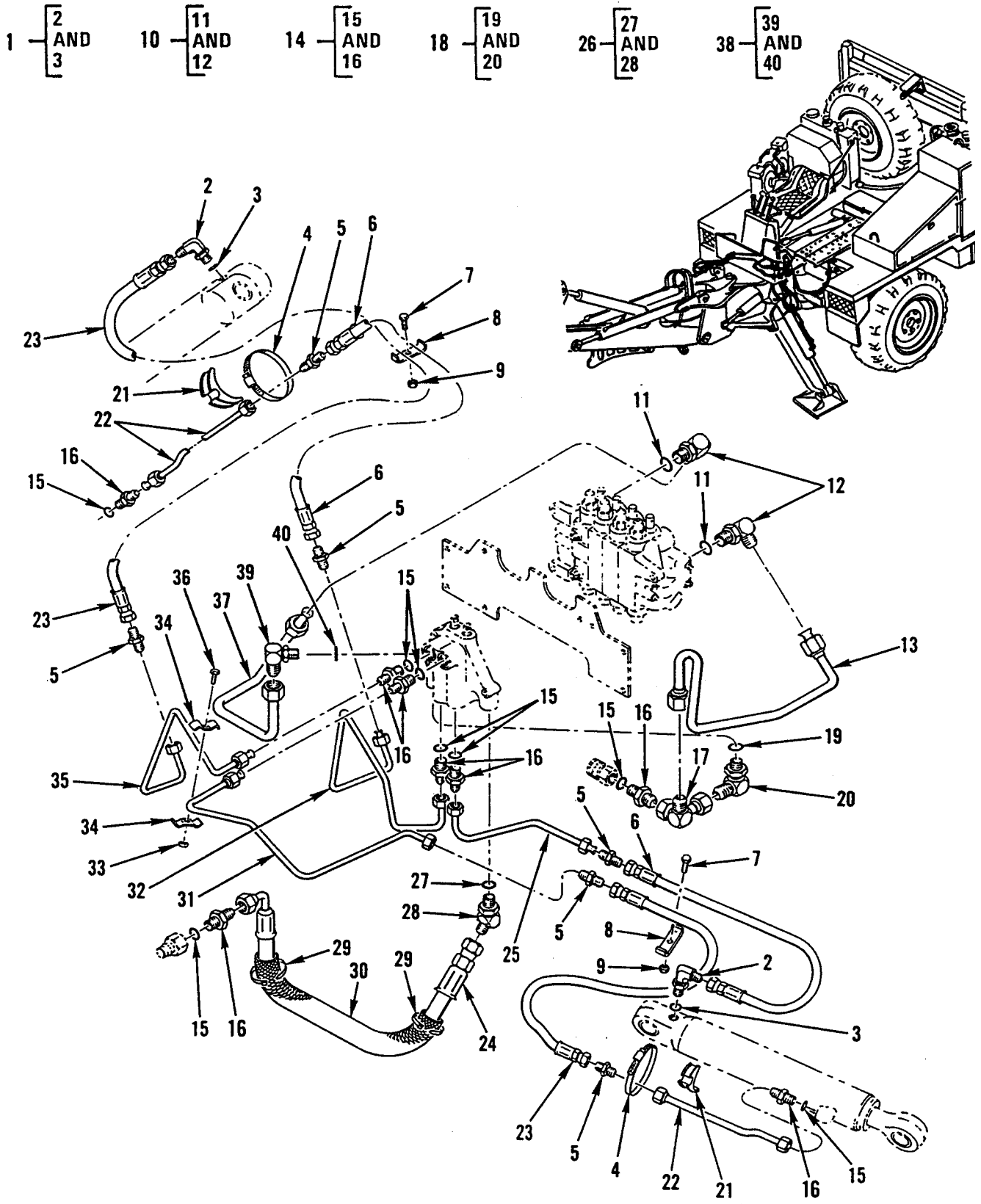

Figure 283. Hydraulic Lines and Fittings – Backhoe Stabilizer Cylinder Hydraulic Lines and Fittings – Tube To Boss Elbows and Tube Straight Adapter.

(1) ITEM NO	(2) SMR CODE	(3) NSN	(4) CAGEC	(5) PART NUMBER	(6) DESCRIPTION AND USABLE ON CODES (UOC)	(7) QTY
					GROUP 2406	
					FIG. 283 HYDRAULIC LINES AND FITTINGS – BACKHOE STABILIZER CYLINDER HYDRAULIC LINES AND FITTINGS – ELBOW, TUBE TO BOSS MS51527A8, ELBOW, TUBE TO BOSS MS51527A-16, ADAPTER, STRAIGHT, TUBE MS51525A8-10, ELBOW, TUBE TO BOSS 218-5123, ELBOW, TUBE TO BOSS MS51528A12, AND ELBOW, TUBE TO BOSS 218-5124	
1	PAOZZ	4730-00-822-5309	96906	MS51527A8	ELBOW,TUBE TO BOSS UOC:GE1.....	2
2	XAOZZ		19207	NPN-190	.ELBOW UOC:GE1.....	1
3	PAOZZ	5330-00-759-5358	10988	218-5007	.PACKING,PREFORMED UOC:GE1.....	1
4	PAOZZ	4730-01-240-9640	10988	214-1476	CLAMP,HOSE UOC:GE1.....	2
5	PFOZZ	4730-00-797-6567	96906	MS51501-A8	NIPPLE,TUBE UOC:GE1.....	5
6	PAOZZ	4720-01-240-9626	10988	R34485	HOSE ASSEMBLY,NONME UOC:GE1.....	2
7	PFOZZ	5305-01-129-6902	17913	81617	SCREW,CAP,HEXAGON H UOC:GE1.....	2
8	PFOZZ	5340-00-354-6774	10988	D40236	STRAP,RETAINING UOC:GE1.....	2
9	PFOZZ	5310-01-240-8831	10988	131-652	NUT,SELF-LOCKING,HE UOC:GE1.....	2
10	PFOZZ	4730-00-840-7236	96906	MS51527A-16	ELBOW,TUBE TO BOSS UOC:GE1.....	2
11	PFOZZ	5331-00-040-9815	10988	218-5010	.O-RING UOC:GE1.....	1
12	XAOZZ		19207	NPN-191	.ELBOW UOC:GE1.....	1
13	PFOZZ	4710-01-240-1095	10988	D93281	TUBE ASSEMBLY,METAL UOC:GE1.....	1
14	PAOZZ	4730-01-074-0907	96906	MS51525A8-10	ADAPTER,STRAIGHT,TU UOC:GE1.....	10
15	PAOZZ	5331-01-303-5376	10988	218-6010	.O-RING UOC:GE1.....	1
16	XAOZZ		19207	NPN-192	.ADAPTER UOC:GE1.....	1

(1) ITEM NO	(2) SMR CODE	(3) NSN	(4) CAGEC	(5) PART NUMBER	(6) DESCRIPTION AND USABLE ON CODES (UOC)	(7) QTY
17	PFOZZ	4730-01-384-6289	10988	D132980	ELBOW,TUBE UOC:GE1.....	1
18	PFOZZ	4730-01-054-3835	10988	218-5123	ELBOW,TUBE TO BOSS UOC:GE1.....	1
19	PAOZZ	5331-01-303-5376	10988	218-6010	.O-RING UOC:GE1.....	1
20	XAOZZ		19207	NPN-093	.ELBOW UOC:GE1.....	1
21	PFOZZ	4730-00-470-6427	10988	D38648	CLAMP,HOSE UOC:GE1.....	2
22	PFOZZ	4710-01-240-2864	10988	D94486	TUBE ASSEMBLY,METAL UOC:GE1.....	2
23	PAOZZ	4720-01-240-2738	10988	D132988	HOSE ASSEMBLY,NONME UOC:GE1.....	2
24	PAOZZ	4720-01-240-9627	10988	D89645	HOSE ASSEMBLY,NONME UOC:GE1.....	1
25	PFOZZ	4710-01-240-1092	10988	D1244889	TUBE ASSEMBLY,METAL UOC:GE1.....	1
26	XDOZZ		96906	MS51528A12	ELBOW,TUBE TO BOSS UOC:GE1.....	1
27	XDOZZ		10988	218-6012	.PACKING,PREFORMED UOC:GE1.....	1
28	XAOZZ		19207	NPN-194	.ELBOW UOC:GE1.....	1
29	PAOZZ	5975-01-305-4971	06383	PLT2H-L0	STRAP,TIEDOWN,ELECT UOC:GE1.....	4
30	PAOZZ	4720-01-234-1733	01276	FC425-32	TUBING,NONMETALLIC UOC:GE1.....	2
31	PFOZZ	4710-01-240-2865	10988	D121656	TUBE ASSEMBLY,METAL UOC:GE1.....	1
32	PFOZZ	4710-01-241-6941	10988	D121654	TUBE ASSEMBLY,METAL UOC:GE1.....	1
33	PFOZZ	5310-01-241-0706	10988	131-651	NUT,SELF-LOCKING,HE UOC:GE1.....	1
34	PFOZZ	5340-01-089-2881	10988	A12032	STRAP,RETAINING UOC:GE1.....	2
35	PFOZZ	4710-01-240-1093	10988	D121652	TUBE ASSEMBLY,METAL UOC:GE1.....	1
36	PFOZZ	5306-00-225-8499	96906	MS90725-34	BOLT,MACHINE UOC:GE1.....	1
37	PFOZZ	4710-01-240-1094	10988	D93279	TUBE ASSEMBLY,METAL UOC:GE1.....	1
38	PFOZZ	4730-01-240-6115	10988	218-5124	ELBOW,TUBE TO BOSS UOC:GE1.....	1

(1) ITEM NO	(2) SMR CODE	(3) NSN	(4) CAGEC	(5) PART NUMBER	(6) DESCRIPTION AND USABLE ON CODES (UOC)	(7) QTY
39	XAOZZ		19207	NPN-195	.ELBOW UOC:GE1.....	1
40	XDOZZ		10988	218-6012	.PACKING,PREFORMED UOC:GE1.....	1

END OF FIGURE

**UNIT, DIRECT SUPPORT AND
GENERAL SUPPORT MAINTENANCE**

**SMALL EMPLACEMENT EXCAVATOR (SEE) AND
HIGH MOBILITY MATERIAL HANDLER (HMMH)**

**HYDRAULIC LINES AND FITTINGS –
BACKHOE SWING CYLINDER HYDRAULIC LINES AND FITTINGS**

REPAIR PARTS LIST

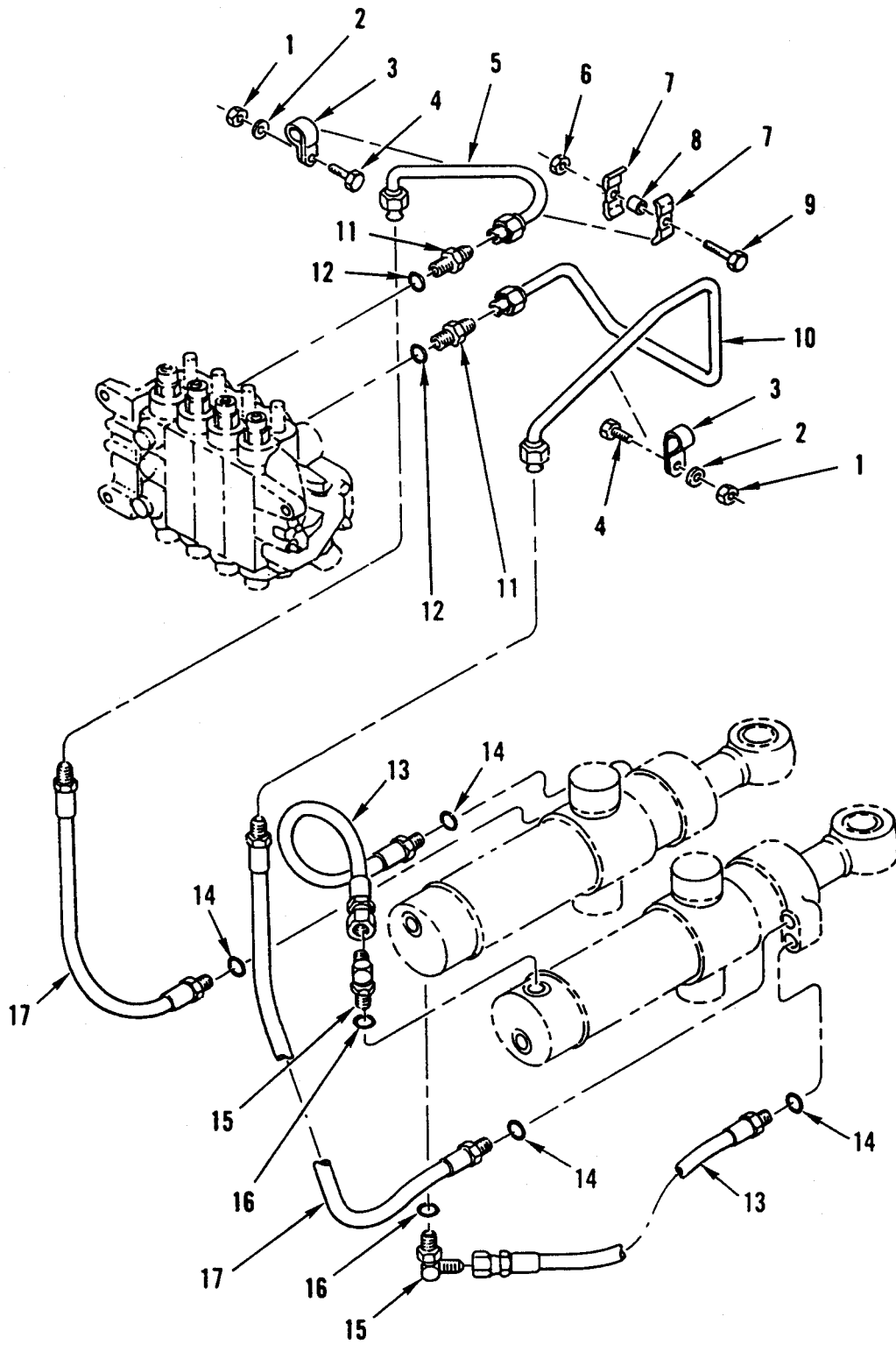

Figure 284. Hydraulic Lines and Fittings – Backhoe Swing Cylinder Hydraulic Lines and Fittings.

(1) ITEM NO	(2) SMR CODE	(3) NSN	(4) CAGEC	(5) PART NUMBER	(6) DESCRIPTION AND USABLE ON CODES (UOC)	(7) QTY
					GROUP 2406	
					FIG. 284 HYDRAULIC LINES AND FITTINGS – BACKHOE SWING CYLINDER HYDRAULIC LINES AND FITTINGS	
1	PFOZZ	5310-00-998-8178	29930	120378	NUT,PLAIN,HEXAGON UOC:GE1.....	2
2	PFOZZ	5310-00-584-5272	96906	MS35338-48	WASHER,LOCK UOC:GE1.....	2
3	PFOZZ	5340-01-241-6599	10988	R13773	CLAMP,LOOP UOC:GE1.....	2
4	PFOZZ	5305-00-044-4153	96906	MS90725-109	SCREW,CAP,HEXAGON H UOC:GE1.....	2
5	PFOZZ	4710-01-240-2863	10988	D94544	TUBE ASSEMBLY,METAL UOC:GE1.....	1
6	PFOZZ	5310-01-240-8831	10988	131-652	NUT,SELF-LOCKING,HE UOC:GE1.....	1
7	PFOZZ	5340-00-354-6774	10988	D40236	STRAP,RETAINING UOC:GE1.....	2
8	PFOZZ	5365-01-241-5163	10988	D76195	SPACER,SLEEVE UOC:GE1.....	1
9	PFOZZ	5305-01-129-6902	17913	81617	SCREW,CAP,HEXAGON H UOC:GE1.....	1
10	PFOZZ	4710-01-240-2862	10988	D94546	TUBE ASSEMBLY,METAL UOC:GE1.....	1
11	PFOZZ	4730-01-027-8261	01276	202702-12-10S	ADAPTER,STRAIGHT,TU UOC:GE1.....	2
12	XDOZZ		10988	218-6012	PACKING,PREFORMED UOC:GE1.....	2
13	PAOZZ	4720-00-869-3565	10988	D39140	HOSE ASSEMBLY,NONME UOC:GE1.....	2
14	PFOZZ	5331-00-870-0479	10988	218-5006	O-RING UOC:GE1.....	4
15	PAOZZ	4730-00-822-5609	96906	MS51527A8	ELBOW,TUBE TO BOSS UOC:GE1.....	2
16	PAOZZ	5331-01-303-5376	10988	218-6010	O-RING UOC:GE1.....	2
17	PAOZZ	4720-01-240-8437	10988	R50949	HOSE ASSEMBLY,NONME UOC:GE1.....	2
					END OF FIGURE	

**UNIT, DIRECT SUPPORT AND
GENERAL SUPPORT MAINTENANCE**

**SMALL EMPLACEMENT EXCAVATOR (SEE) AND
HIGH MOBILITY MATERIAL HANDLER (HMMH)**

**HYDRAULIC LINES AND FITTINGS –
BACKHOE BOOM CYLINDER HYDRAULIC LINES AND FITTINGS**

REPAIR PARTS LIST

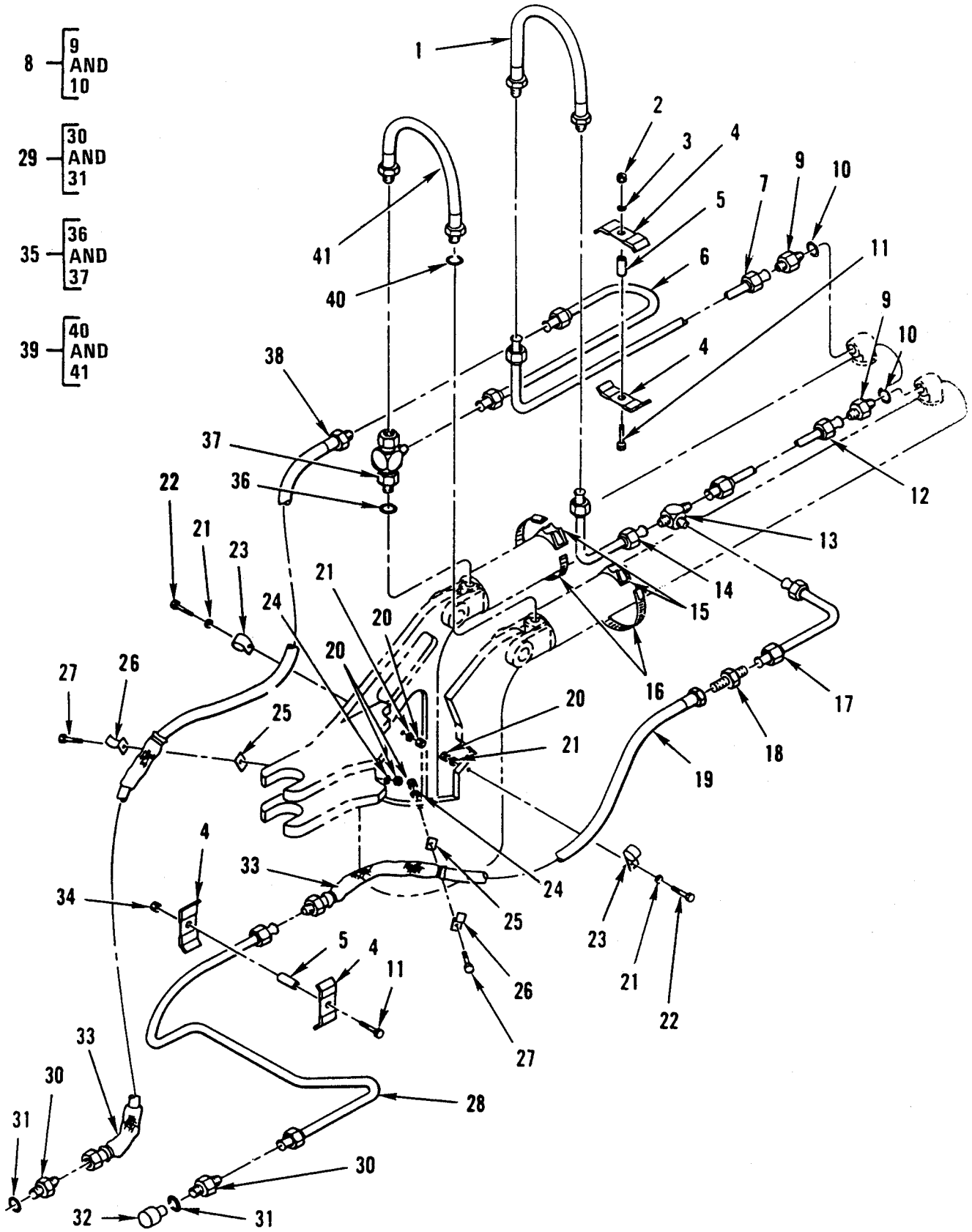

Figure 285. Hydraulic Lines and Fittings – Backhoe Boom Cylinder Hydraulic Lines and Fittings.

(1) ITEM NO	(2) SMR CODE	(3) NSN	(4) CAGEC	(5) PART NUMBER	(6) DESCRIPTION AND USABLE ON CODES (UOC)	(7) QTY
					GROUP 2406	
					FIG. 285 HYDRAULIC LINES AND FITTINGS – BACKHOE BOOM CYLINDER HYDRAULIC LINES AND FITTINGS	
1	PAOZZ	4720-01-240-4271	10988	D65886	HOSE ASSEMBLY, NONME UOC:GE1.....	1
2	PFOZZ	5310-00-732-0558	10988	25-106	NUT, PLAIN, HEXAGON UOC:GE1.....	1
3	PFOZZ	5310-01-069-4887	10988	92-6	WASHER, LOCK UOC:GE1.....	1
4	PFOZZ	5340-00-354-6774	10988	D40236	STRAP, RETAINING UOC:GE1.....	4
5	PFOZZ	5365-01-241-5163	10988	D76195	SPACER, SLEEVE UOC:GE1.....	2
6	PFFZZ	4710-01-315-6791	10988	D132994	TUBE ASSEMBLY, METAL UOC:GE1.....	1
7	PFOZZ	4710-01-241-6944	10988	D69234	TUBE ASSEMBLY, METAL LH UOC:GE1.....	1
8	PFOOO	4730-01-096-9138	96906	MS39324-12-10	ADAPTER, STRAIGHT, TU UOC:GE1.....	2
9	XAOZZ		19207	NPN-196	.ADAPTER, STRAIGHT UOC:GE1.....	1
10	PAOZZ	5331-01-303-5376	10988	218-6010	.O-RING UOC:GE1.....	1
11	PFOZZ	5305-00-821-3869	80204	B1821BH038C 175N	SCREW, CAP, HEXAGON H UOC:GE1.....	2
12	PFOZZ	4710-01-240-2083	10988	S207953	TUBE ASSEMBLY, METAL UOC:GE1.....	1
13	PFOZZ	4730-00-467-2597	10988	218-596	TEE, TUBE UOC:GE1.....	1
14	PFOZZ	4710-01-241-6943	10988	D121779	TUBE, ASSEMBLY, METAL UOC:GE1.....	1
15	PFOZZ	4730-00-470-6427	10988	D38648	CLAMP, HOSE UOC:GE1.....	2
16	PFOZZ	4730-00-274-5828	10988	214-267	CLAMP, HOSE UOC:GE1.....	2
17	PFOZZ	4710-01-241-6942	10988	D121777	TUBE ASSEMBLY, METAL UOC:GE1.....	1
18	PAOZZ	4730-00-278-3208	96906	MS51519B12	NIPPLE, BOSS UOC:GE1.....	1
19	PAOZZ	4720-01-241-2937	10988	D132987	HOSE ASSEMBLY, NONME UOC:GE1.....	1
20	PFOZZ	5310-00-984-3806	96906	MS51922-9	NUT, SELF-LOCKING, HE UOC:GE1.....	4

(1) ITEM NO	(2) SMR CODE	(3) NSN	(4) CAGEC	(5) PART NUMBER	(6) DESCRIPTION AND USABLE ON CODES (UOC)	(7) QTY
21	PFOZZ	5310-00-080-6004	96906	MS27183-14	WASHER,FLAT UOC:GE1.....	4
22	PFOZZ	5305-01-067-3394	10988	113-219	SCREW,CAP,HEXAGON H UOC:GE1.....	2
23	PFOZZ	5340-01-266-4118	10988	S88820	CLAMP,LOOP UOC:GE1.....	2
24	PFOZZ	5310-00-427-7243	10988	D41740	WASHER,FLAT UOC:GE1.....	2
25	PAOZZ	5365-01-242-4332	10988	D93471	SHIM UOC:GE1.....	2
26	PFOZZ	5340-01-246-1891	10988	D93472	STRAP,RETAINING UOC:GE1.....	2
27	PFOZZ	5305-01-129-6902	17913	81617	SCREW,CAP,HEXAGON H UOC:GE1.....	2
28	PFOZZ	4710-01-240-1096	10988	D88964	TUBE ASSEMBLY,METAL UOC:GE1.....	1
29	PFOOO	4730-00-710-5571	96906	MS51525-A12	ADAPTER,STRAIGHT,TU UOC:GE1.....	2
30	XAOZZ		19207	NPN-197	.ADAPTER,STRAIGHT UOC:GE1.....	1
31	PAFZZ	5330-00-760-3149	10988	218-5008	.PACKING,PREFORMED UOC:GE1.....	1
32	PAOZZ	4730-01-240-2063	10988	D93207	RESTRICTOR,FLUID FL UOC:GE1.....	1
33	PAOZZ	5970-01-244-6762	10988	D131789	INSULATION SLEEVING UOC:GE1.....	2
34	PFOZZ	5310-01-240-8831	10988	131-652	NUT,SELF-LOCKING,HE UOC:GE1.....	1
35	PFOZZ	4730-01-212-5776	96906	MS51530A12S	TEE,TUBE TO BOSS UOC:GE1.....	1
36	PAFZZ	5330-00-760-3149	10988	218-5008	.PACKING,PREFORMED UOC:GE1.....	1
37	XAOZZ		19207	NPN-198	.TEE,TUBE TO BOSS UOC:GE1.....	1
38	PAOZZ	4720-01-241-5496	10988	D129634	HOSE ASSEMBLY,NONME UOC:GE1.....	1
39	PAOZZ	4720-01-241-6578	10988	D50732	HOSE ASSEMBLY,NONME UOC:GE1.....	1
40	PFOZZ	5330-00-760-3149	10988	218-5008	.PACKING,PREFORMED UOC:GE1.....	1
41	XAOZZ		19207	NPN-199	.HOSE,NONMETALLIC UOC:GE1.....	1

END OF FIGURE

**UNIT, DIRECT SUPPORT AND
GENERAL SUPPORT MAINTENANCE**

**SMALL EMPLACEMENT EXCAVATOR (SEE) AND
HIGH MOBILITY MATERIAL HANDLER (HMMH)**

**HYDRAULIC LINES AND FITTINGS –
BACKHOE DIPPER CYLINDER HYDRAULIC LINES AND FITTINGS**

REPAIR PARTS LIST

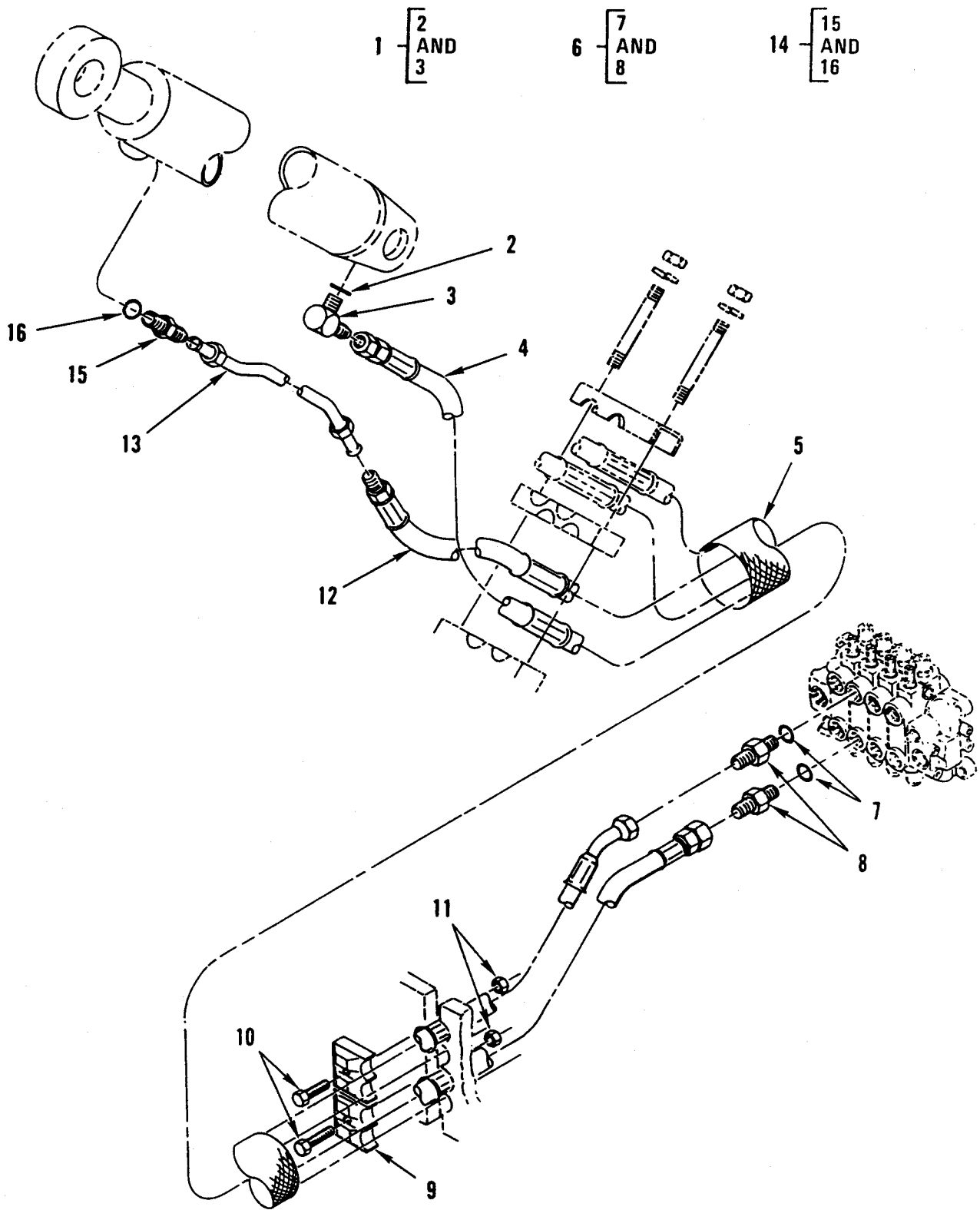

Figure 286. Hydraulic Lines and Fittings – Backhoe Dipper Cylinder Hydraulic Lines and Fittings.

(1) ITEM NO	(2) SMR CODE	(3) NSN	(4) CAGEC	(5) PART NUMBER	(6) DESCRIPTION AND USABLE ON CODES (UOC)	(7) QTY
GROUP 2406						
FIG. 286 HYDRAULIC LINES AND FITTINGS – BACKHOE DIPPER CYLINDER HYDRAULIC LINES AND FITTINGS						
1	PFOZZ	4730-01-054-3835	10988	218-5123	ELBOW,TUBE TO BOSS UOC:GE1.....	1
2	PAOZZ	5331-01-303-5376	10988	218-6010	.O-RING UOC:GE1.....	1
3	XAOZZ		19207	NPN-200	.ELBOW UOC:GE1.....	1
4	PAOZZ	4720-01-257-2351	10988	D133952	HOSE ASSEMBLY,NONME UOC:GE1.....	1
5	PFOZZ	4720-01-257-3706	10988	D133294	TUBING,NONMETALLIC UOC:GE1.....	1
6	PFOZZ	4730-00-710-5571	96906	MS51525-A12	ADAPTER,STRAIGHT,TU UOC:GE1.....	2
7	PAOZZ	5330-00-760-3149	10988	218-5008	.PACKING,PREFORMED UOC:GE1.....	1
8	XAOZZ		19207	NPN-201	.ADAPTER UOC:GE1.....	1
9	PFOZZ	5340-01-250-1319	10988	D127510	CLAMP,SYNCHRO UOC:GE1.....	2
10	PFOZZ	5305-00-071-2059	80204	B1821BH044C 250N	SCREW,CAP,HEXAGON H UOC:GE1.....	2
11	PFOZZ	5310-01-067-3407	10988	25-107	NUT,PLAIN,HEXAGON UOC:GE1.....	2
12	PAOZZ	4720-01-257-2352	10988	D133950	HOSE ASSEMBLY,NONME UOC:GE1.....	1
13	PFOZZ	4710-01-240-4487	10988	D50379	TUBE ASSEMBLY,METAL UOC:GE1.....	1
14	PFOZZ	4730-01-096-9138	96906	MS39324-12-10	ADAPTER,STRAIGHT,TU UOC:GE1.....	1
15	XAOZZ		19207	NPN-202	.ADAPTER UOC:GE1.....	1
16	PAOZZ	5331-01-303-5376	10988	218-6010	.O-RING UOC:GE1.....	1
END OF FIGURE						

**UNIT, DIRECT SUPPORT AND
GENERAL SUPPORT MAINTENANCE**

**SMALL EMPLACEMENT EXCAVATOR (SEE) AND
HIGH MOBILITY MATERIAL HANDLER (HMMH)**

**HYDRAULIC LINES AND FITTINGS –
BACKHOE BUCKET CYLINDER HYDRAULIC LINES AND FITTINGS**

REPAIR PARTS LIST

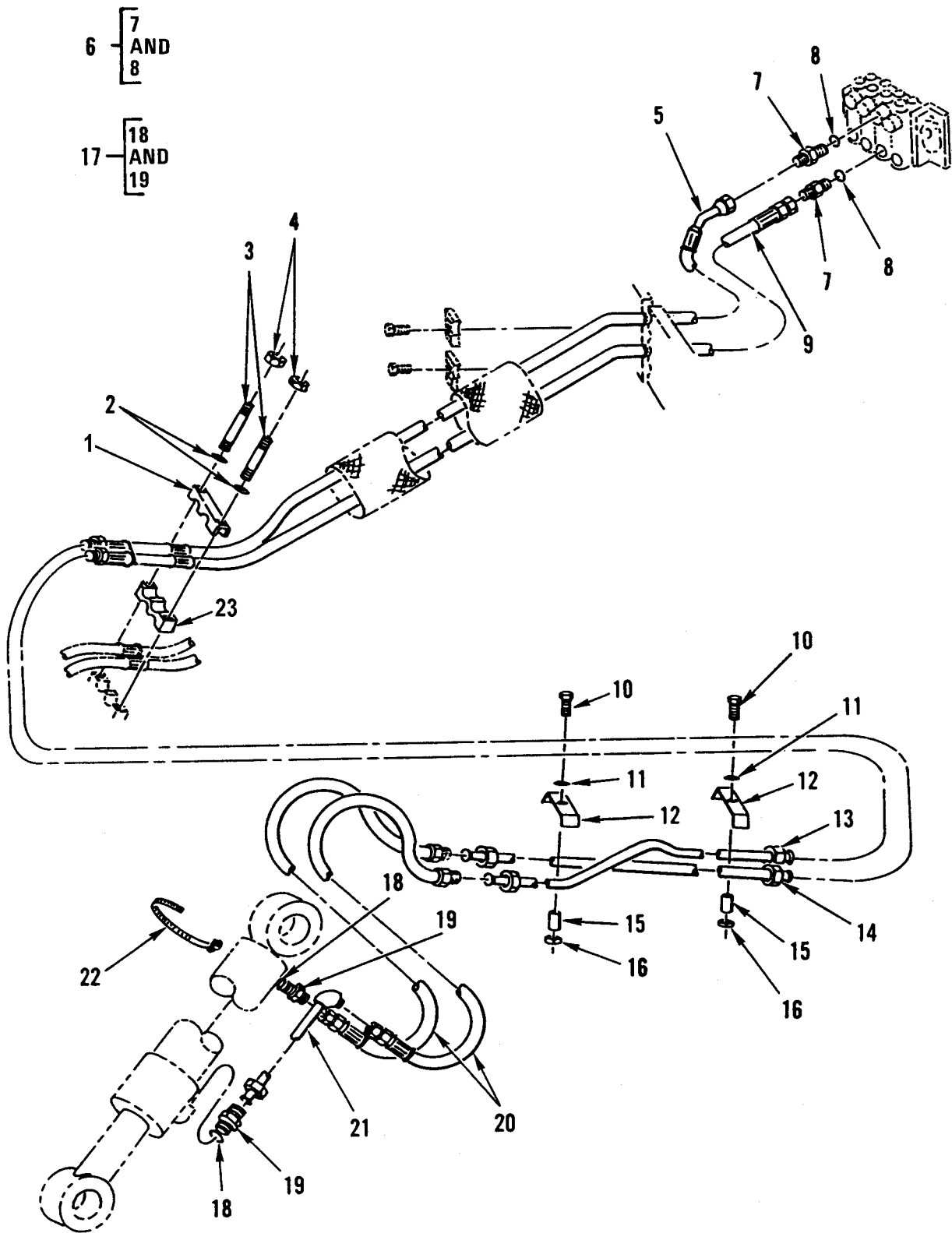

Figure 287. Hydraulic Lines and Fittings – Backhoe Bucket Cylinder Hydraulic Lines and Fittings.

(1) ITEM NO	(2) SMR CODE	(3) NSN	(4) CAGEC	(5) PART NUMBER	(6) DESCRIPTION AND USABLE ON CODES (UOC)	(7) QTY
GROUP 2406						
FIG. 287 HYDRAULIC LINES AND FITTINGS – BACKHOE BUCKET CYLINDER HYDRAULIC LINES AND FITTINGS						
1	PFOZZ	5340-01-242-1475	10988	D124502	STRAP,RETAINING UOC:GE1.....	1
2	XDOZZ		10988	492-11050	WASHER,LOCK UOC:GE1.....	2
3	PFOZZ	5307-01-266-2602	10988	D134182	STUD,PLAIN UOC:GE1.....	2
4	PFOZZ	5310-00-998-8178	29930	120378	NUT,PLAIN,HEXAGON UOC:GE1.....	2
5	PAOZZ	4720-01-240-8446	10988	D133951	HOSE ASSEMBLY,NONME UOC:GE1.....	1
6	PFOOO	4730-00-710-5571	96906	MS51525-A12	ADAPTER,STRAIGHT,TU UOC:GE1.....	2
7	XAOZZ		19207	NPN-203	.ADAPTER UOC:GE1.....	1
8	PAFZZ	5331-01-303-5376	10988	218-5008	.PACKING,PREFORMED UOC:GE1.....	1
9	PAOZZ	4720-01-257-8700	10988	D133953	HOSE ASSEMBLY,NONME UOC:GE1.....	1
10	PFOZZ	5305-00-725-2317	80204	B1821BH038C 150N	SCREW,CAP,HEXGON H UOC:GE1.....	2
11	PFOZZ	5310-01-069-4887	10988	92-6	WASHER,LOCK UOC:GE1.....	2
12	PFOZZ	5340-00-354-6774	10988	D40236	STRAP,RETAINING UOC:GE1.....	2
13	PFOZZ	4701-01-257-3790	10988	D133214	TUBE ASSEMBLY,METAL UOC:GE1.....	1
14	PFOZZ	4710-01-240-2084	10988	D133212	TUBE ASSEMBLY,METAL UOC:GE1.....	1
15	PFOZZ	5365-01-241-5163	10988	D76195	SPACER,SLEEVE UOC:GE1.....	2
16	PFOZZ	5310-00-010-5606	10988	25-226	NUT,PLAIN,SQUARE UOC:GE1.....	2
17	PFOOO	4730-01-096-9138	96906	MS39324-12-10	ADAPTER,STRAIGHT,TU UOC:GE1.....	2
18	PAOZZ	5331-01-303-5376	10988	237-6010	.O-RING UOC:GE1.....	1
19	XAOZZ		19207	NPN-204	.ADAPTER UOC:GE1.....	1

(1) ITEM NO	(2) SMR CODE	(3) NSN	(4) CAGEC	(5) PART NUMBER	(6) DESCRIPTION AND USABLE ON CODES (UOC)	(7) QTY
20	PAOZZ	4720-01-240-3056	10988	D50372	HOSE ASSEMBLY, NONME UOC:GE1.....	2
21	PFOZZ	4710-01-240-2085	10988	D58609	TUBE ASSEMBLY, METAL UOC:GE1.....	1
22	PFOZZ	4730-00-274-5828	10988	214-267	CLAMP, HOSE UOC:GE1.....	1
23	PFOZZ	5365-01-242-2055	10988	D127521	SPACER, SPECIAL UOC:GE1.....	1
END OF FIGURE						

**UNIT, DIRECT SUPPORT AND
GENERAL SUPPORT MAINTENANCE**

**SMALL EMPLACEMENT EXCAVATOR (SEE) AND
HIGH MOBILITY MATERIAL HANDLER (HMMH)**

**HYDRAULIC LINES AND FITTINGS –
CRANE SUPPLY AND RETURN LINES AND FITTINGS**

REPAIR PARTS LIST

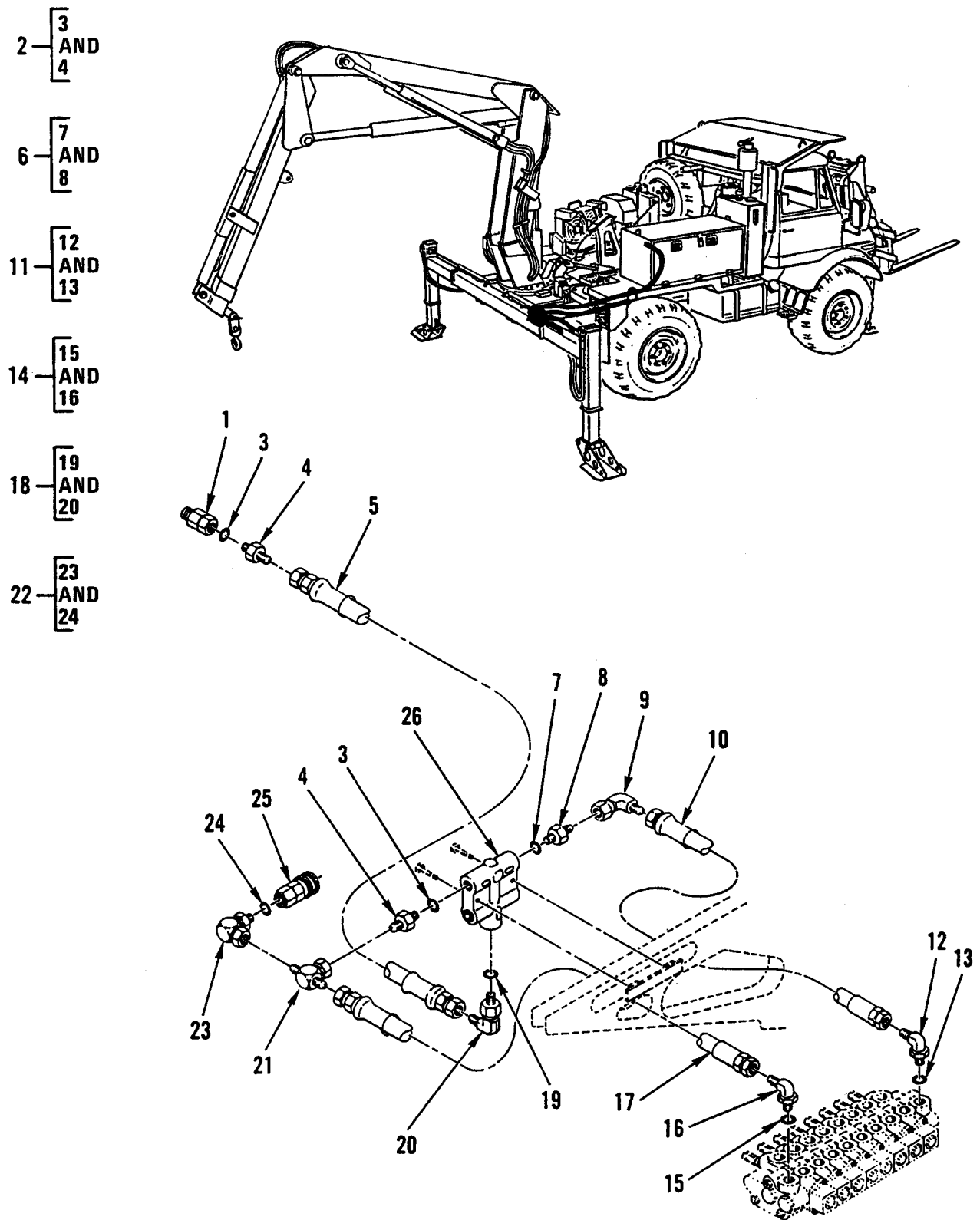

Figure 288. Hydraulic Lines and Fittings – Crane Supply and Return Lines and Fittings.

(1) ITEM NO	(2) SMR CODE	(3) NSN	(4) CAGEC	(5) PART NUMBER	(6) DESCRIPTION AND USABLE ON CODES (UOC)	(7) QTY
					GROUP 2406	
					FIG. 288 HYDRAULIC LINES AND FITTINGS – CRANE SUPPLY AND RETURN LINES AND FITTINGS	
1	PFOZZ	4730-01-199-1883	78357	VHN-12-12EF	COUPLING HALF,QUICK UOC:GE4.....	1
2	PFOOO	4730-00-710-5571	96906	MS51525A12	ADAPTER,STRAIGHT,TU UOC:GE4.....	2
3	PAOZZ	5331-00-251-8839	02697	711509-6	.O-RING UOC:GE4.....	1
4	XAOZZ		19207	NPN-205	.ADAPTER,STRAIGHT UOC:GE4.....	1
5	PAOZZ	4720-01-301-0349	54209	51703296	HOSE ASSEMBLY,NONME UOC:GE4.....	1
6	PFOOO	4730-01-046-4034	30780	0503-12-8	ADAPTER,STRAIGHT,TU UOC:GE4.....	1
7	PAOZZ	5331-00-251-8839	02697	711509-6	.O-RING UOC:GE4.....	1
8	XAOZZ		19207	NPN-206	.ADAPTER,STRAIGHT UOC:GE4.....	1
9	PFOZZ	4730-00-023-5163	81343	8-8 070221C	ELBOW,TUBE UOC:GE4.....	3
10	PAOZZ	4720-01-301-0348	54209	51704311	HOSE ASSEMBLY,NONME UOC:GE4.....	1
11	PFOOO	4730-00-822-5609	96906	MS51527A8	ELBOW,TUBE TO BOSS UOC:GE4.....	1
12	XAOZZ		19207	NPN-207	.ELBOW UOC:GE4.....	1
13	PAOZZ	5331-00-929-8171	02697	3-908N104-9	.O-RING UOC:GE4.....	1
14	PFOOO	4730-00-370-2874	81343	10-12 070220CA	ELBOW,TUBE TO BOSS UOC:GE4.....	1
15	PAOZZ	5331-01-115-8223	02697	3-910N55-90	.O-RING UOC:GE4.....	1
16	XAOZZ		19207	NPN-208	.ELBOW UOC:GE4.....	1
17	PAOZZ	4720-01-301-0350	54209	51707638	HOSE ASSEMBLY,NONME UOC:GE4.....	1
18	PFOOO	4730-01-011-7736	96906	MS51527A12	ELBOW,TUBE TO BOSS UOC:GE4.....	1

(1) ITEM NO	(2) SMR CODE	(3) NSN	(4) CAGEC	(5) PART NUMBER	(6) DESCRIPTION AND USABLE ON CODES (UOC)	(7) QTY
19	PAOZZ	5331-00-251-8839	02697	711509-6	.O-RING UOC:GE4.....	1
20	XAOZZ		19207	NPN-209	.ELBOW UOC:GE4.....	1
21	PFOZZ	4730-01-301-4263	30780	063T-12-12	TEE,TUBE UOC:GE4.....	1
22	PAOOO	4730-01-300-9037	54209	72533030	ELBOW,TUBE TO BOSS UOC:GE4.....	1
23	XAOZZ		19207	NPN-210	.ELBOW UOC:GE4.....	1
24	PAOZZ	5331-00-251-8839	02697	711509-6	.O-RING UOC:GE4.....	1
25	PFOZZ	4730-01-244-7284	78357	VHC-12-12EF-9	COUPLING HALF,QUICK UOC:GE4.....	1
26	PAOZZ	4820-01-300-5250	54209	73054558	VALVE,REGULATING,FL UOC:GE4.....	1

END OF FIGURE

**UNIT, DIRECT SUPPORT AND
GENERAL SUPPORT MAINTENANCE**

**SMALL EMPLACEMENT EXCAVATOR (SEE) AND
HIGH MOBILITY MATERIAL HANDLER (HMMH)**

**HYDRAULIC LINES AND FITTINGS –
CRANE TURNTABLE MOTOR HYDRAULIC LINES AND FITTINGS**

REPAIR PARTS LIST

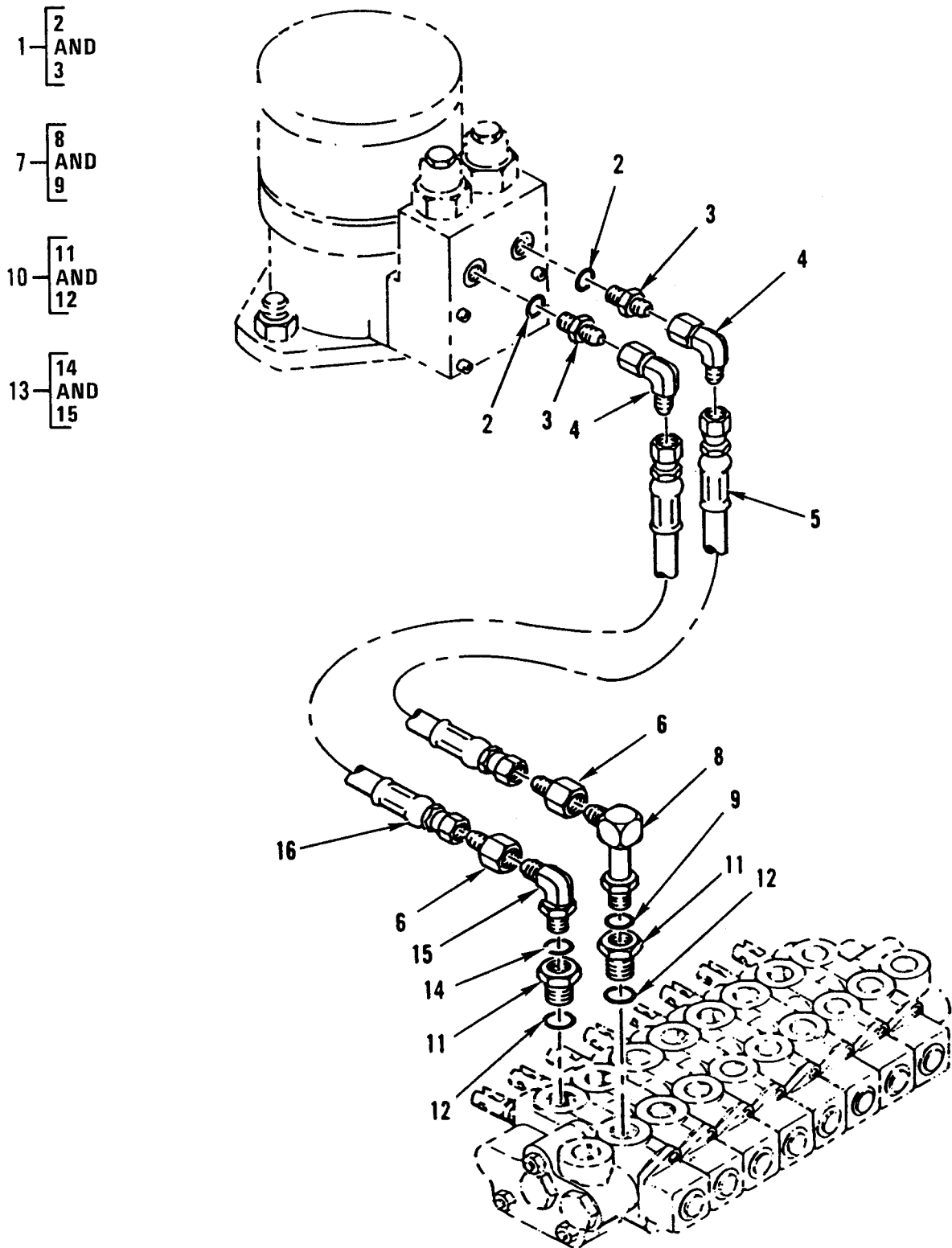

Figure 289. Hydraulic Lines and Fittings – Crane Turntable Motor Hydraulic Lines and Fittings.

(1) ITEM NO	(2) SMR CODE	(3) NSN	(4) CAGEC	(5) PART NUMBER	(6) DESCRIPTION AND USABLE ON CODES (UOC)	(7) QTY
GROUP 2406						
FIG. 289 HYDRAULIC LINES AND FITTINGS – CRANE TURNTABLE MOTOR HYDRAULIC LINES AND FITTINGS						
1	PFOOO	4730-01-024-1321	96906	MS39324-4-4	ADAPTER,STRAIGHT,TU UOC:GE4.....	6
2	PAOZZ	5330-01-049-1292	02697	3-904N552-90	.O-RING UOC:GE4.....	1
3	XAOZZ		19207	NPN-211	.ADAPTER,STRAIGHT UOC:GE4.....	1
4	PFOZZ	4730-00-137-7876	30780	3903-4-4	ELBOW,TUBE UOC:GE4.....	2
5	PAOZZ	4720-01-300-4139	54209	51703659	HOSE ASSEMBLY,NONME UOC:GE4.....	1
6	PFOZZ	4730-00-706-8711	96906	MS51534A6-4	REDUCER BODY,TUBE UOC:GE4.....	7
7	PFOOO	4730-01-169-7629	01276	206209-6-6S	ELBOW,TUBE TO BOSS UOC:GE4.....	1
8	XAOZZ		19207	NPN-211A	.ELBOW UOC:GE4.....	1
9	PAOZZ	5331-01-334-3650	02697	711509-3	.O-RING UOC:GE4.....	1
10	PFOOO	4730-01-051-2358	30780	0510-10-6	REDUCER,BOSS UOC:GE4.....	16
11	XAOZZ		19207	NPN-212	.FITTING UOC:GE4.....	1
12	PAOZZ	5331-01-115-8223	02697	3-910N552-90	.O-RING UOC:GE4.....	1
13	PFOOO	4730-00-143-3941	87373	2503-6-6	ELBOW,TUBE TO BOSS UOC:GE4.....	1
14	PAOZZ	5331-01-334-3650	02697	711509-3	.O-RING UOC:GE4.....	1
15	XAOZZ		19207	NPN-214	.ELBOW UOC:GE4.....	1
16	PAOZZ	4720-01-301-0355	54209	51703591	HOSE ASSEMBLY,NONME UOC:GE4.....	1
END OF FIGURE						

**UNIT, DIRECT SUPPORT AND
GENERAL SUPPORT MAINTENANCE**

**SMALL EMPLACEMENT EXCAVATOR (SEE) AND
HIGH MOBILITY MATERIAL HANDLER (HMMH)**

**HYDRAULIC LINES AND FITTINGS –
CRANE EXTERNAL END EXTENSION CYLINDER HYDRAULIC LINES AND FITTINGS**

REPAIR PARTS LIST

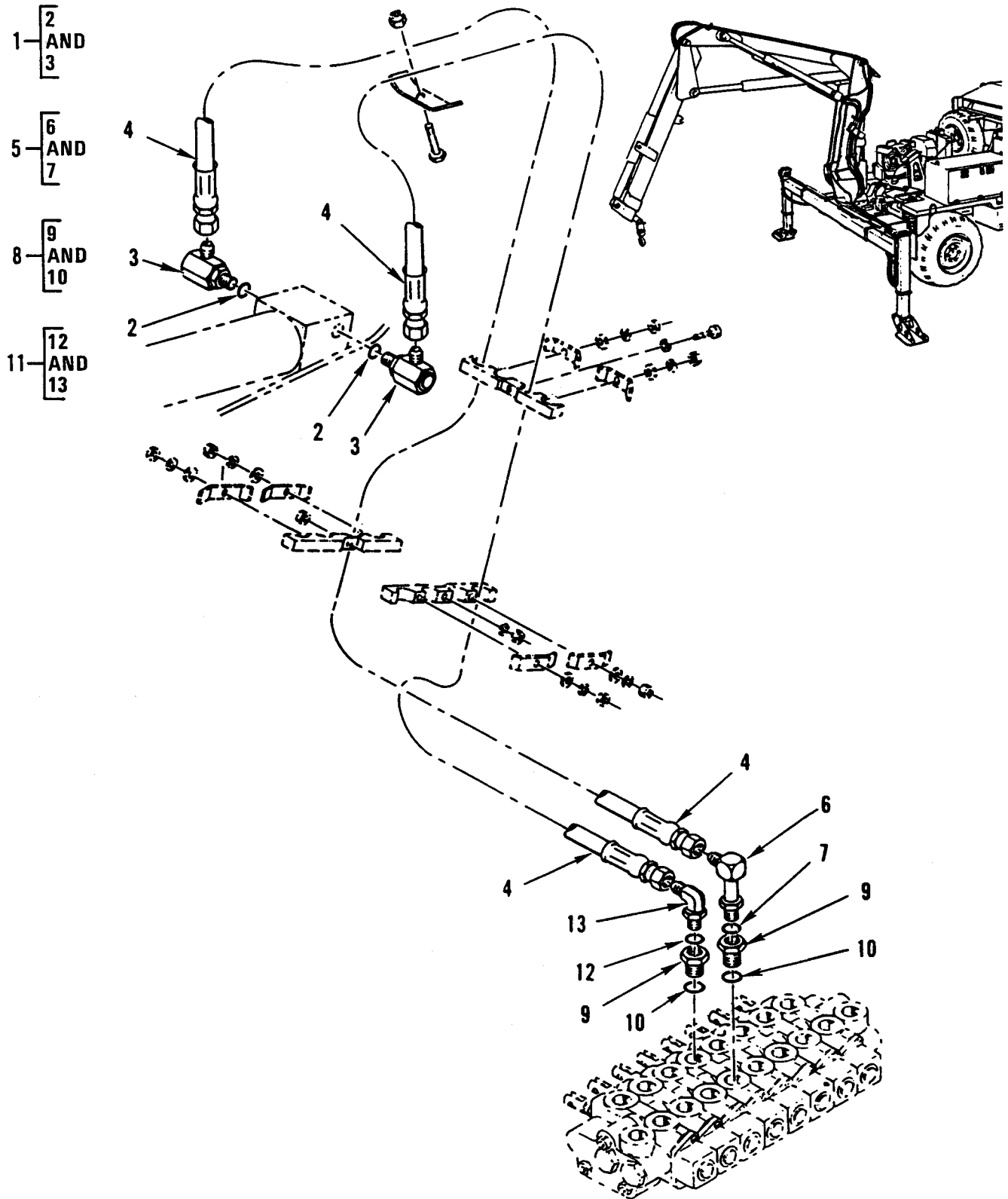

Figure 290. Hydraulic Lines and Fittings – Crane External End Extension Cylinder Hydraulic Lines and Fittings.

(1) ITEM NO	(2) SMR CODE	(3) NSN	(4) CAGEC	(5) PART NUMBER	(6) DESCRIPTION AND USABLE ON CODES (UOC)	(7) QTY
					GROUP 2406	
					FIG. 290 HYDRAULIC LINES AND FITTINGS – CRANE EXTERNAL END EXTENSION CYLINDER HYDRAULIC LINES AND FITTINGS	
1	PFOOO	4730-00-147-5094	30327	59UB08X08X06	SWIVEL JOINT, HYDRAU UOC:GE4.....	2
2	PAOZZ	5331-00-929-8171	02697	3-908N104-9	.O-RING UOC:GE4.....	1
3	XAOZZ		19207	NPN-215	.ELBOW UOC:GE4.....	1
4	PAOZZ	4720-01-301-0354	54209	51706236	HOSE ASSEMBLY, NONME UOC:GE4.....	2
5	PFOOO	4730-01-169-7629	01276	206209-6-6S	ELBOW, TUBE TO BOSS UOC:GE4.....	1
6	XAOZZ		19207	NPN-216	.ELBOW UOC:GE4.....	1
7	PAOZZ	5331-01-334-3650	02697	711509-3	.O-RING UOC:GE4.....	1
8	PAOOO	4730-01-051-2358	30780	10-6 F50G5-S	REDUCER, BOSS UOC:GE4.....	2
9	XAOZZ		19207	NPN-217	.FITTING UOC:GE4.....	1
10	PAOZZ	5331-01-115-8223	02697	3-910N552-90	.O-RING UOC:GE4.....	1
11	PAOOO	4730-00-143-3941	87373	2503-6-6	ELBOW, TUBE TO BOSS UOC:GE4.....	1
12	PAOZZ	5331-01-334-3650	02697	711509-3	.O-RING UOC:GE4.....	1
13	XAOZZ		19207	NPN-218	.ELBOW UOC:GE4.....	1
END OF FIGURE						

**UNIT, DIRECT SUPPORT AND
GENERAL SUPPORT MAINTENANCE**

**SMALL EMPLACEMENT EXCAVATOR (SEE) AND
HIGH MOBILITY MATERIAL HANDLER (HMMH)**

**HYDRAULIC LINES AND FITTINGS –
CRANE INNER BOOM LIFT CYLINDER HYDRAULIC LINES AND FITTINGS**

REPAIR PARTS LIST

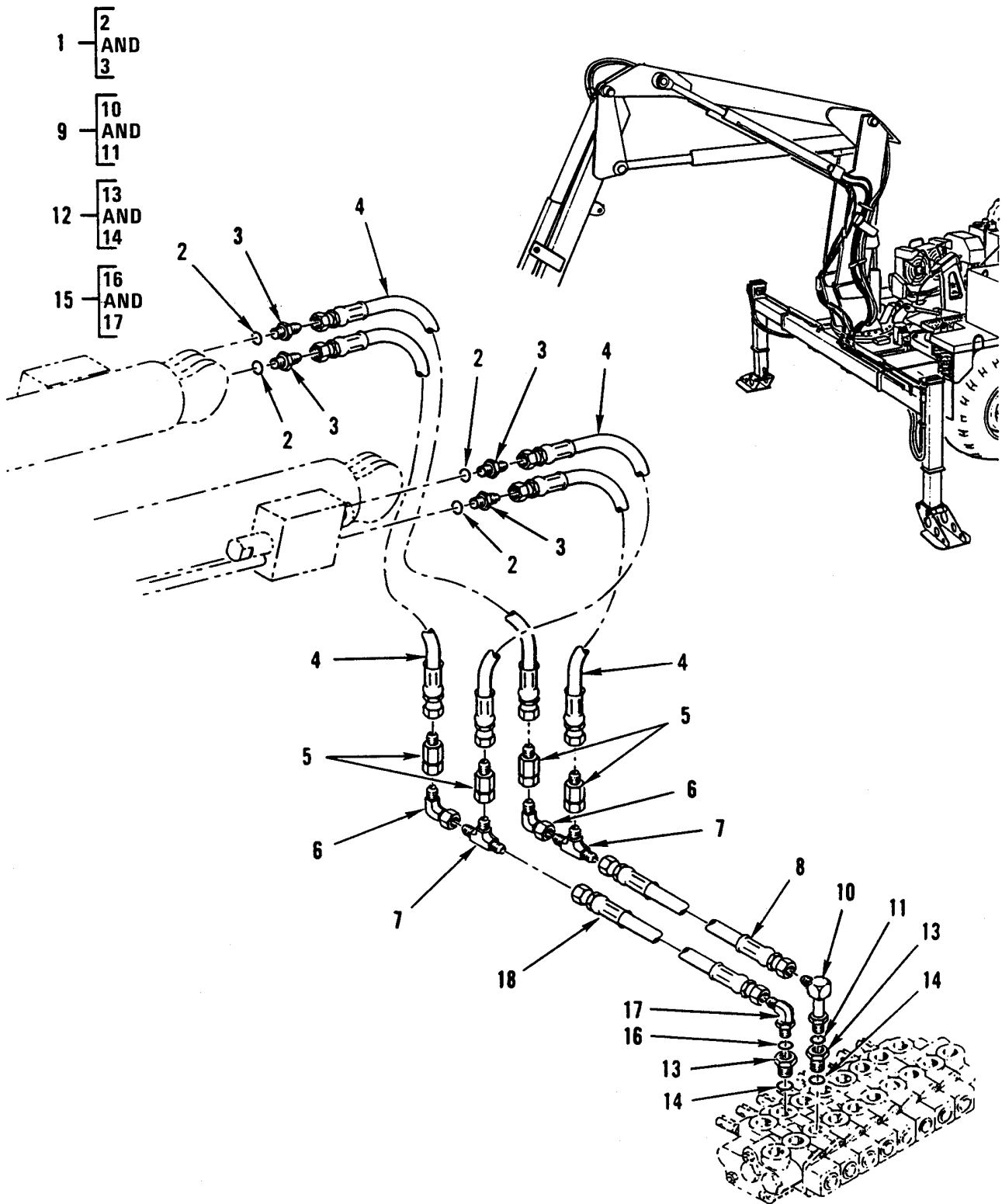

Figure 291. Hydraulic Lines and Fittings – Crane Inner Boom Lift Cylinder Hydraulic Lines and Fittings.

(1) ITEM NO	(2) SMR CODE	(3) NSN	(4) CAGEC	(5) PART NUMBER	(6) DESCRIPTION AND USABLE ON CODES (UOC)	(7) QTY
GROUP 2406						
FIG. 291 HYDRAULIC LINES AND FITTINGS – CRANE INNER BOOM LIFT CYLINDER						
HYDRAULIC LINES AND FITTINGS						
1	PFOOO	4730-01-156-4835	46717	AC-1-310	ADAPTER,STRAIGHT,TU UOC:GE4.....	6
2	PAOZZ	5331-00-929-8171	02697	3-908N104-9	.O-RING UOC:GE4.....	1
3	XAOZZ		19207	NPN-219	.ADAPTER UOC:GE4.....	1
4	PAOZZ	4720-01-301-0351	54209	51703692	HOSE ASSEMBLY,NONME UOC:GE4.....	4
5	PFOZZ	4730-01-313-4056	54209	72532980	CONNECTOR,MULTIPLE UOC:GE4.....	4
6	PFOZZ	4730-00-023-5163	81343	8-8 070221C	ELBOW,TUBE UOC:GE4.....	2
7	PFOZZ	4730-00-804-7944	96906	MS24402-8	TEE,TUBE UOC:GE4.....	2
8	PAOZZ	4720-01-308-1612	54209	51708924	HOSE ASSEMBLY,NONME UOC:GE4.....	1
9	PAOOO	4730-01-169-7629	01276	206209-6-6S	ELBOW,TUBE TO BOSS UOC:GE4.....	1
10	XAOZZ		19207	NPN-220	.ELBOW UOC:GE4.....	1
11	PAOZZ	5331-01-334-3650	02697	711509-3	.O-RING UOC:GE4.....	1
12	PAOOO	4730-01-051-2358	30780	10-6 F50G5-S	REDUCER,BOSS UOC:GE4.....	2
13	XAOZZ		19207	NPN-221	.FITTING UOC:GE4.....	1
14	PAOZZ	5331-01-115-8223	02697	3-910N552-90	.O-RING UOC:GE4.....	1
15	PAOOO	4730-00-143-3941	87373	2503-6-6	ELBOW,TUBE TO BOSS UOC:GE4.....	1
16	PAOZZ	5331-01-334-3650	02697	711509-3	.O-RING UOC:GE4.....	1
17	XAOZZ		19207	NPN-222	.ELBOW UOC:GE4.....	1
18	PAOZZ	4720-01-301-0352	54209	51707637	HOSE ASSEMBLY,NONME UOC:GE4.....	1
END OF FIGURE						

**UNIT, DIRECT SUPPORT AND
GENERAL SUPPORT MAINTENANCE**

**SMALL EMPLACEMENT EXCAVATOR (SEE) AND
HIGH MOBILITY MATERIAL HANDLER (HMMH)**

**HYDRAULIC LINES AND FITTINGS –
CRANE MAST LOCKING CYLINDER HYDRAULIC LINES AND FITTINGS**

REPAIR PARTS LIST

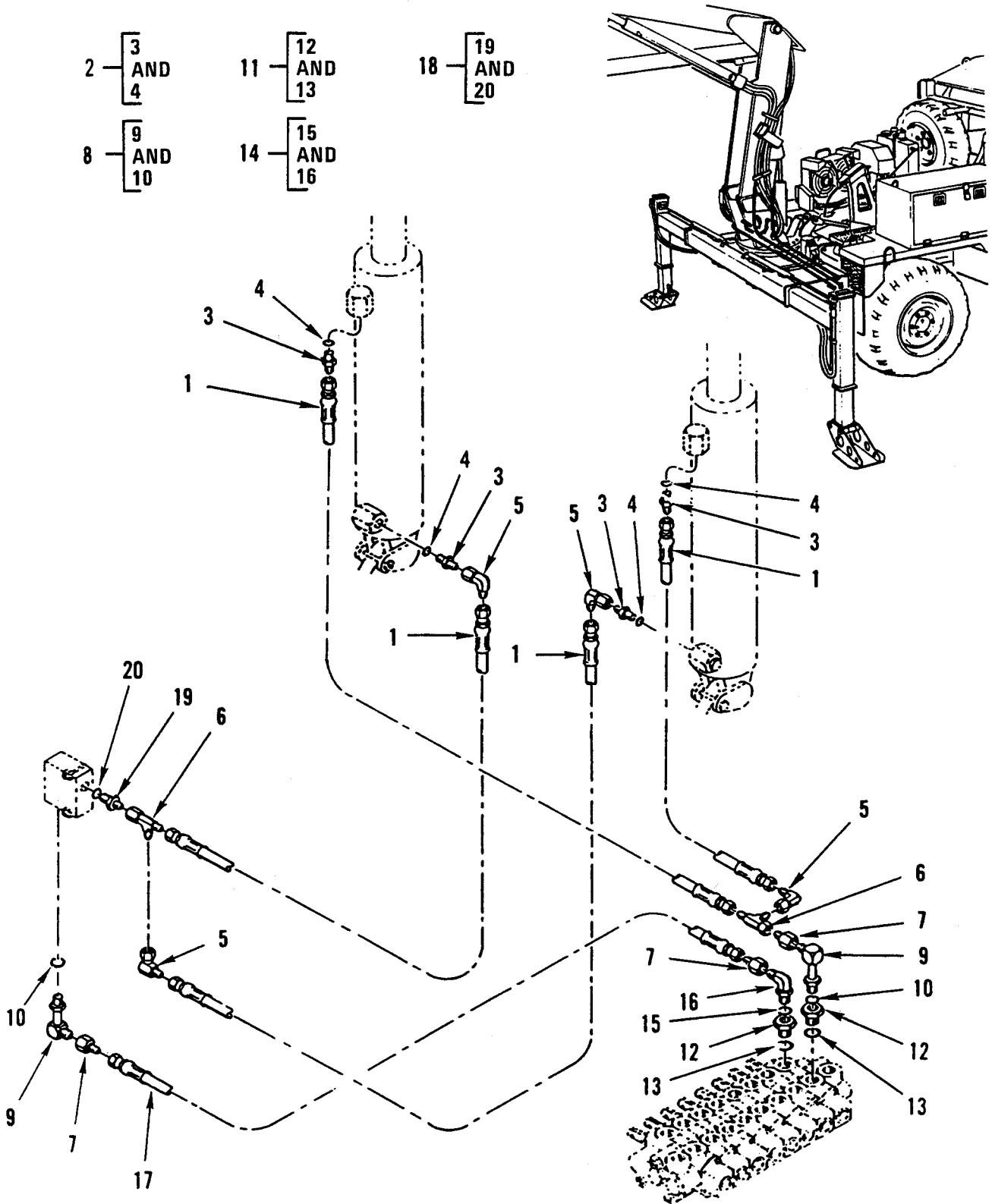

Figure 292. Hydraulic Lines and Fittings – Crane Mast Locking Cylinder Hydraulic Lines and Fittings.

(1) ITEM NO	(2) SMR CODE	(3) NSN	(4) CAGEC	(5) PART NUMBER	(6) DESCRIPTION AND USABLE ON CODES (UOC)	(7) QTY
					GROUP 2406	
					FIG. 292 HYDRAULIC LINES AND FITTINGS – CRANE MAST LOCKING CYLINDER HYDRAULIC LINES AND FITTINGS	
1	PAOZZ	4720-01-301-4279	54209	51707636	HOSE ASSEMBLY, NONME UOC:GE4.....	4
2	PAOOO	4730-01-024-1321	96906	MS39324-4-4	ADAPTER, STRAIGHT, TU UOC:GE4.....	1
3	XAOZZ		19207	NPN-223	.ADAPTER, STRAIGHT UOC:GE4.....	1
4	PAOZZ	5330-01-049-1292	02697	3-904N552-90	.O-RING UOC:GE4.....	1
5	PAOZZ	4730-00-137-7876	30780	3903-4-4	ELBOW, TUBE UOC:GE4.....	4
6	PFOZZ	4730-00-618-5382	96906	MS51523A4	TEE, TUBE UOC:GE4.....	2
7	PAOZZ	4730-00-706-8711	96906	MS51534A6-4	REDUCER, TUBE UOC:GE4.....	1
8	PAOOO	4730-01-169-7629	01276	206209-6-6S	ELBOW, TUBE TO BOSS UOC:GE4.....	2
9	XAOZZ		19207	NPN-224	.ELBOW UOC:GE4.....	1
10	PAOZZ	5331-01-334-3650	02967	711509-3	.O-RING UOC:GE4.....	1
11	PAOOO	4730-01-051-2358	30780	10-6 F50G5-S	REDUCER, BOSS UOC:GE4.....	2
12	XAOZZ		19207	NPN-225	.FITTING UOC:GE4.....	1
13	PAOZZ	5331-01-115-8223	02697	3-910N552-90	.O-RING UOC:GE4.....	2
14	PAOOO	4730-00-143-3941	87373	2503-6-6	ELBOW, TUBE TO BOSS UOC:GE4.....	1
15	PAOZZ	5331-01-334-3650	02697	711509-3	.O-RING UOC:GE4.....	1
16	XAOZZ		19207	NPN-226	.ELBOW UOC:GE4.....	1
17	PAOZZ	4720-01-308-1604	54209	51708925	HOSE ASSEMBLY, NONME UOC:GE4.....	1
18	PFOOO	4730-01-307-3515	54209	72532353	ADAPTER, STRAIGHT, PI UOC:GE4.....	1

(1) ITEM NO	(2) SMR CODE	(3) NSN	(4) CAGEC	(5) PART NUMBER	(6) DESCRIPTION AND USABLE ON CODES (UOC)	(7) QTY
19	XAOZZ		19207	NPN-227	.ADAPTER UOC:GE4.....	1
20	PAOZZ	5331-01-334-3650	02697	711509-3	.O-RING UOC:GE4.....	1

END OF FIGURE

**UNIT, DIRECT SUPPORT AND
GENERAL SUPPORT MAINTENANCE**

**SMALL EMPLACEMENT EXCAVATOR (SEE) AND
HIGH MOBILITY MATERIAL HANDLER (HMMH)**

**HYDRAULIC LINES AND FITTINGS –
CRANE OUTER BOOM CYLINDER HYDRAULIC LINES AND FITTINGS**

REPAIR PARTS LIST

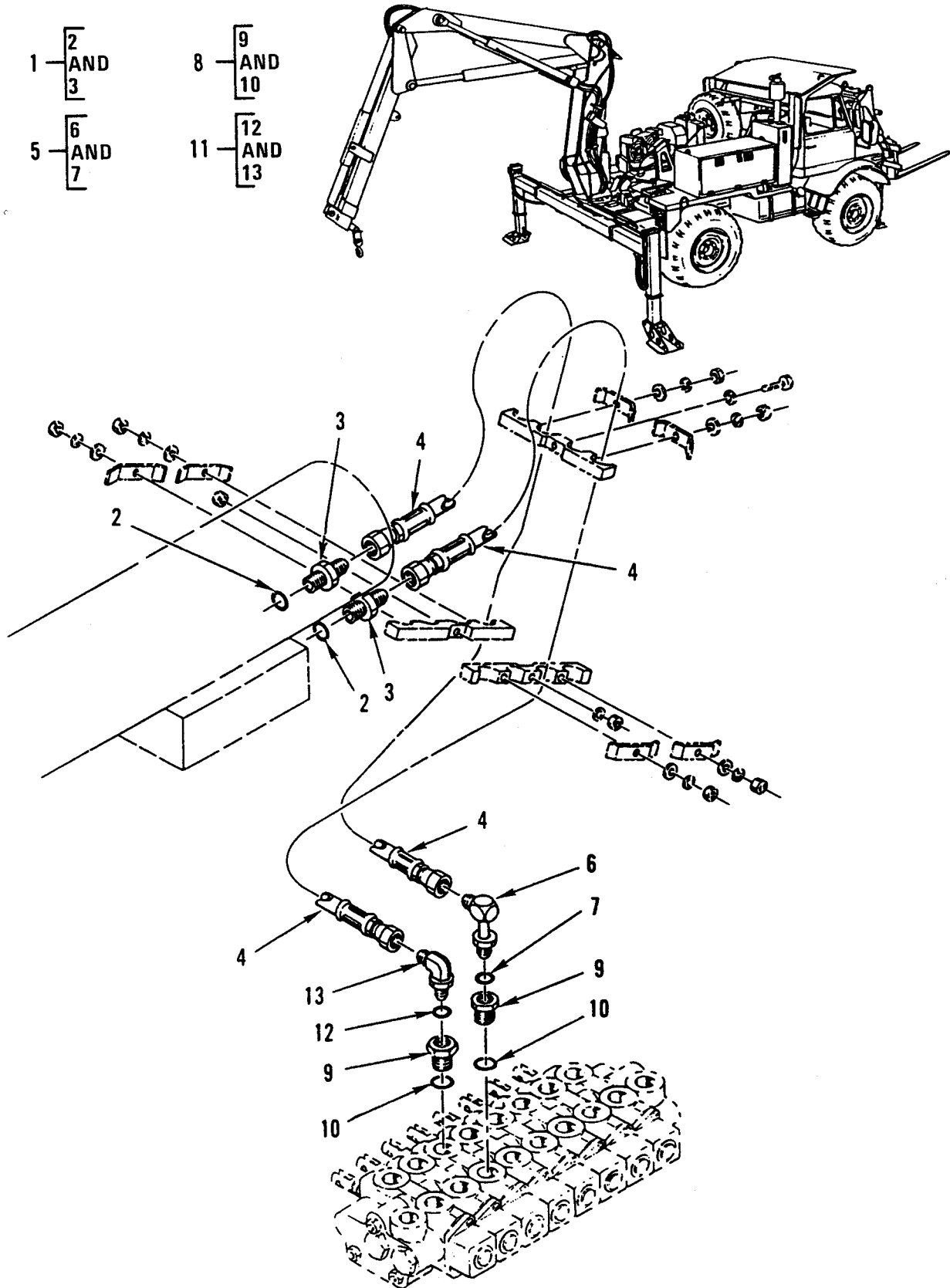

(1) ITEM NO	(2) SMR CODE	(3) NSN	(4) CAGEC	(5) PART NUMBER	(6) DESCRIPTION AND USABLE ON CODES (UOC)	(7) QTY
					GROUP 2406	
					FIG. 293 HYDRAULIC LINES AND FITTINGS – CRANE OUTER BOOM CYLINDER HYDRAULIC LINES AND FITTINGS	
1	PFOOO	4730-01-156-4835	46717	AC-1-310	ADAPTER,STRAIGHT,TU UOC:GE4.....	2
2	PAOZZ	5331-00-929-8171	02697	3-908N104-9	.O-RING UOC:GE4.....	1
3	XAOZZ		19207	NPN-228	.ADAPTER UOC:GE4.....	1
4	PAOZZ	4720-01-301-0353	54209	51706237	HOSE ASSEMBLY,NONME UOC:GE4.....	2
5	PFOOO	4730-01-169-7629	01276	206209-6-6S	ELBOW,TUBE TO BOSS UOC:GE4.....	1
6	XAOZZ		19207	NPN-229	.ELBOW UOC:GE4.....	1
7	PAOZZ	5331-01-334-3650	02697	711509-3	.O-RING UOC:GE4.....	1
8	PFOOO	4730-01-051-2358	30780	10-6 F50G5-S	REDUCER,BOSS UOC:GE4.....	2
9	XAOZZ		19207	NPN-230	.FITTING UOC:GE4.....	1
10	PAOZZ	5331-01-115-8823	02697	3-910N552-90	.O-RING UOC:GE4.....	1
11	PFOOO	4730-00-143-3941	87373	2503-6-6	ELBOW,TUBE TO BOSS UOC:GE4.....	1
12	PAOZZ	5331-01-334-3650	02697	711509-3	.O-RING UOC:GE4.....	1
13	XAOZZ		19207	NPN-231	.ELBOW UOC:GE4.....	1
END OF FIGURE						

**UNIT, DIRECT SUPPORT AND
GENERAL SUPPORT MAINTENANCE**

**SMALL EMPLACEMENT EXCAVATOR (SEE) AND
HIGH MOBILITY MATERIAL HANDLER (HMMH)**

**HYDRAULIC LINES AND FITTINGS –
CRANE HORIZONTAL OUTRIGGER CYLINDER HYDRAULIC LINES AND FITTINGS**

REPAIR PARTS LIST

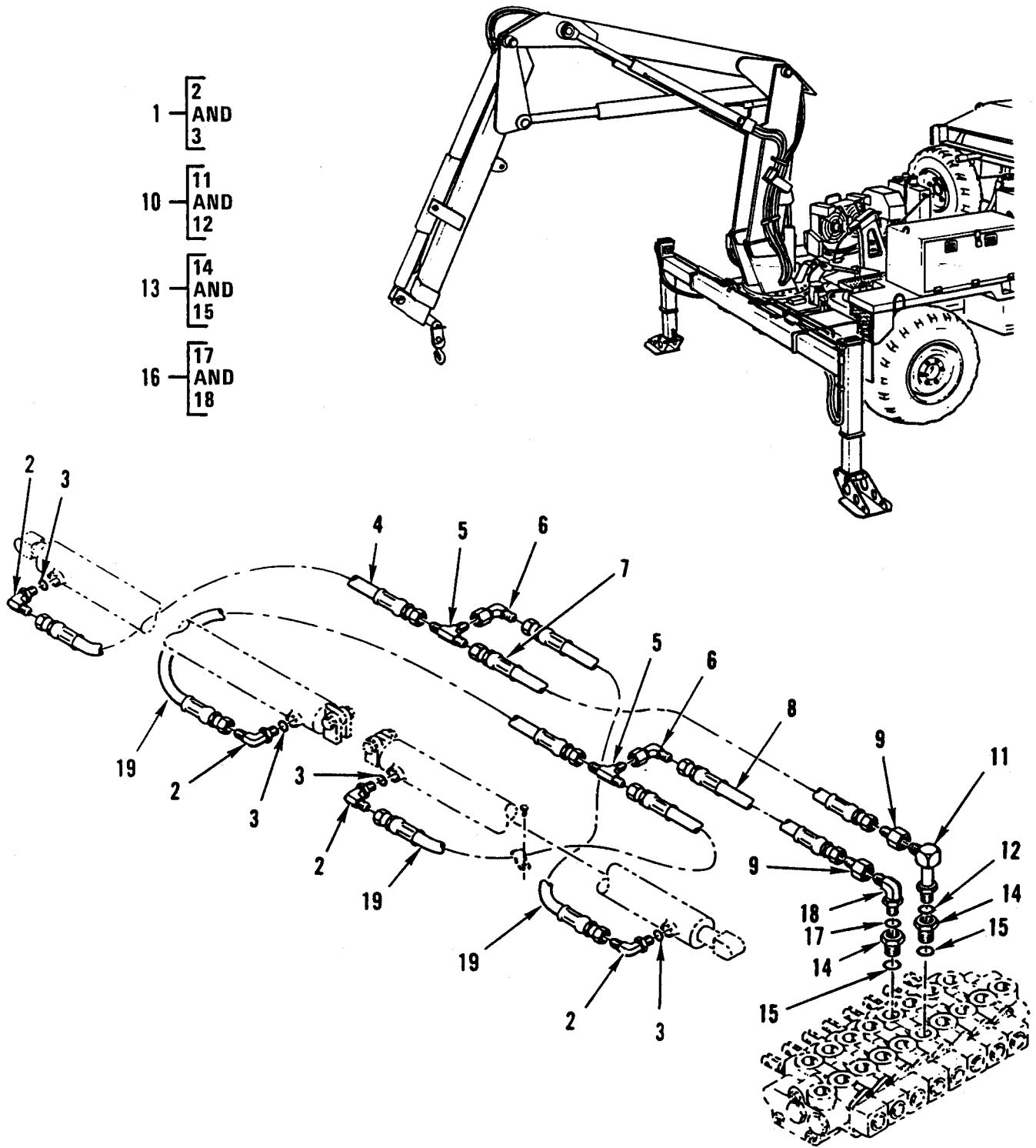

Figure 294. Hydraulic Lines and Fittings – Crane Horizontal Outrigger Cylinder Hydraulic Lines and Fittings.

(1) ITEM NO	(2) SMR CODE	(3) NSN	(4) CAGEC	(5) PART NUMBER	(6) DESCRIPTION AND USABLE ON CODES (UOC)	(7) QTY
					GROUP 2406	
					FIG. 294 HYDRAULIC LINES AND FITTINGS – CRANE HORIZONTAL OUTRIGGER CYLINDER HYDRAULIC LINES AND FITTINGS	
1	PFOOO	4730-00-811-1848	87373	2503-4-4	ELBOW,TUBE TO BOSS UOC:GE4.....	4
2	XAOZZ		19207	NPN-232	.ELBOW UOC:GE4.....	1
3	PAOZZ	5330-01-049-1292	02697	3-904N552-90	.O-RING UOC:GE4.....	1
4	PAOZZ	4720-01-301-4281	54209	51704280	HOSE ASSEMBLY,NONME UOC:GE4.....	1
5	PFOZZ	4730-00-542-5906	96906	MS51510A4	TEE,TUBE UOC:GE4.....	2
6	PFOZZ	4730-00-137-7876	30780	3903-4-4	ELBOW,TUBE UOC:GE4.....	2
7	PAOZZ	4720-01-300-4141	54209	51703787	HOSE ASSEMBLY,NONME UOC:GE4.....	1
8	PAOZZ	4720-01-301-4280	54209	51705733	HOSE ASSEMBLY,NONME UOC:GE4.....	1
9	PAOZZ	4730-00-706-8711	96906	MS51534A6-4	REDUCER,TUBE UOC:GE4.....	1
10	PAOOO	4730-01-169-7629	01276	206209-6-6S	ELBOW,TUBE TO BOSS UOC:GE4.....	3
11	XAOZZ		19207	NPN-233	.ELBOW UOC:GE4.....	1
12	PAOZZ	5331-01-334-3650	02697	711509-3	.O-RING UOC:GE4.....	1
13	PAOOO	4730-01-051-2358	30780	10-6 F50G5-S	REDUCER,BOSS UOC:GE4.....	2
14	XAOZZ		19207	NPN-234	.FITTING UOC:GE4.....	1
15	PAOZZ	5331-01-334-3650	02697	711509-3	.O-RING UOC:GE4.....	1
16	PAOOO	4730-00-143-3941	87373	2503-6-6	ELBOW,TUBE TO BOSS UOC:GE4.....	1
17	PAOZZ	5331-01-334-3650	02697	711509-3	.O-RING UOC:GE4.....	1

(1) ITEM NO	(2) SMR CODE	(3) NSN	(4) CAGEC	(5) PART NUMBER	(6) DESCRIPTION AND USABLE ON CODES (UOC)	(7) QTY
18	XAOZZ		19207	NPN-235	.ELBOW UOC:GE4.....	1
19	PAOZZ	4720-01-300-4140	54209	51707635	HOSE ASSEMBLY, NONME UOC:GE4.....	3

END OF FIGURE

**UNIT, DIRECT SUPPORT AND
GENERAL SUPPORT MAINTENANCE**

**SMALL EMPLACEMENT EXCAVATOR (SEE) AND
HIGH MOBILITY MATERIAL HANDLER (HMMH)**

**HYDRAULIC LINES AND FITTINGS –
CRANE VERTICAL OUTRIGGER CYLINDER HYDRAULIC LINES AND FITTINGS**

REPAIR PARTS LIST

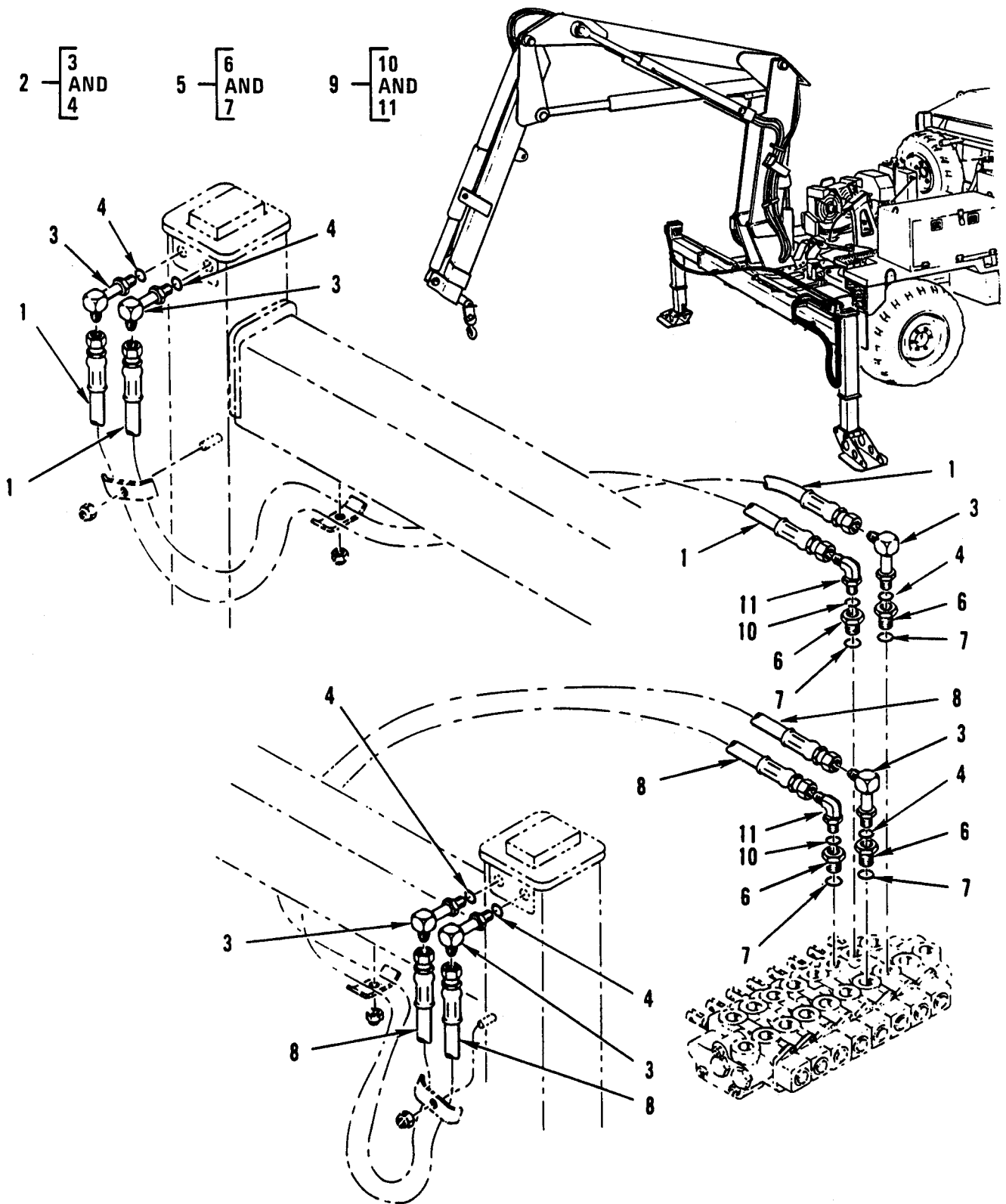

Figure 295. Hydraulic Lines and Fittings – Crane Vertical Outrigger Cylinder Hydraulic Lines and Fittings.

(1) ITEM NO	(2) SMR CODE	(3) NSN	(4) CAGEC	(5) PART NUMBER	(6) DESCRIPTION AND USABLE ON CODES (UOC)	(7) QTY
					GROUP 2406	
					FIG. 295 HYDRAULIC LINES AND FITTINGS – CRANE VERTICAL OUTRIGGER CYLINDER HYDRAULIC LINES AND FITTINGS	
1	PAOZZ	4720-01-302-0929	54209	51706235	HOSE ASSEMBLY, NONME UOC:GE4.....	2
2	PAOOO	4730-01-169-7629	01276	206209-6-6S	ELBOW, TUBE TO BOSS UOC:GE4.....	6
3	XAOZZ		19207	NPN-236	.ELBOW UOC:GE4.....	1
4	PAOZZ	5331-01-334-3650	02697	711509-3	.O-RING UOC:GE4.....	1
5	PAOOO	4730-01-051-2358	30780	10-6 F50G5-S	REDUCER, BOSS UOC:GE4.....	4
6	XAOZZ		19207	NPN-237	.FITTING UOC:GE4.....	1
7	PAOZZ	5331-01-115-8223	02697	3-910N552-90	.O-RING UOC:GE4.....	1
8	PAOZZ	4720-01-302-0930	54209	51704461	HOSE ASSEMBLY, NONME UOC:GE4.....	2
9	PAOOO	4730-00-143-3941	87373	2503-6-6	ELBOW, TUBE TO BOSS UOC:GE4.....	1
10	PAOZZ	5331-01-334-3650	02697	711509-3	.O-RING UOC:GE4.....	1
11	XAOZZ		19207	NPN-238	.ELBOW UOC:GE4.....	1
END OF FIGURE						

**UNIT, DIRECT SUPPORT AND
GENERAL SUPPORT MAINTENANCE**

**SMALL EMPLACEMENT EXCAVATOR (SEE) AND
HIGH MOBILITY MATERIAL HANDLER (HMMH)**

**HYDRAULIC LINES AND FITTINGS –
HYDRAULIC SUSPENSION LOCKOUT LINES AND FITTINGS –
FLUID FILTER 000 805 11 69**

REPAIR PARTS LIST

18 — 19
THRU
22

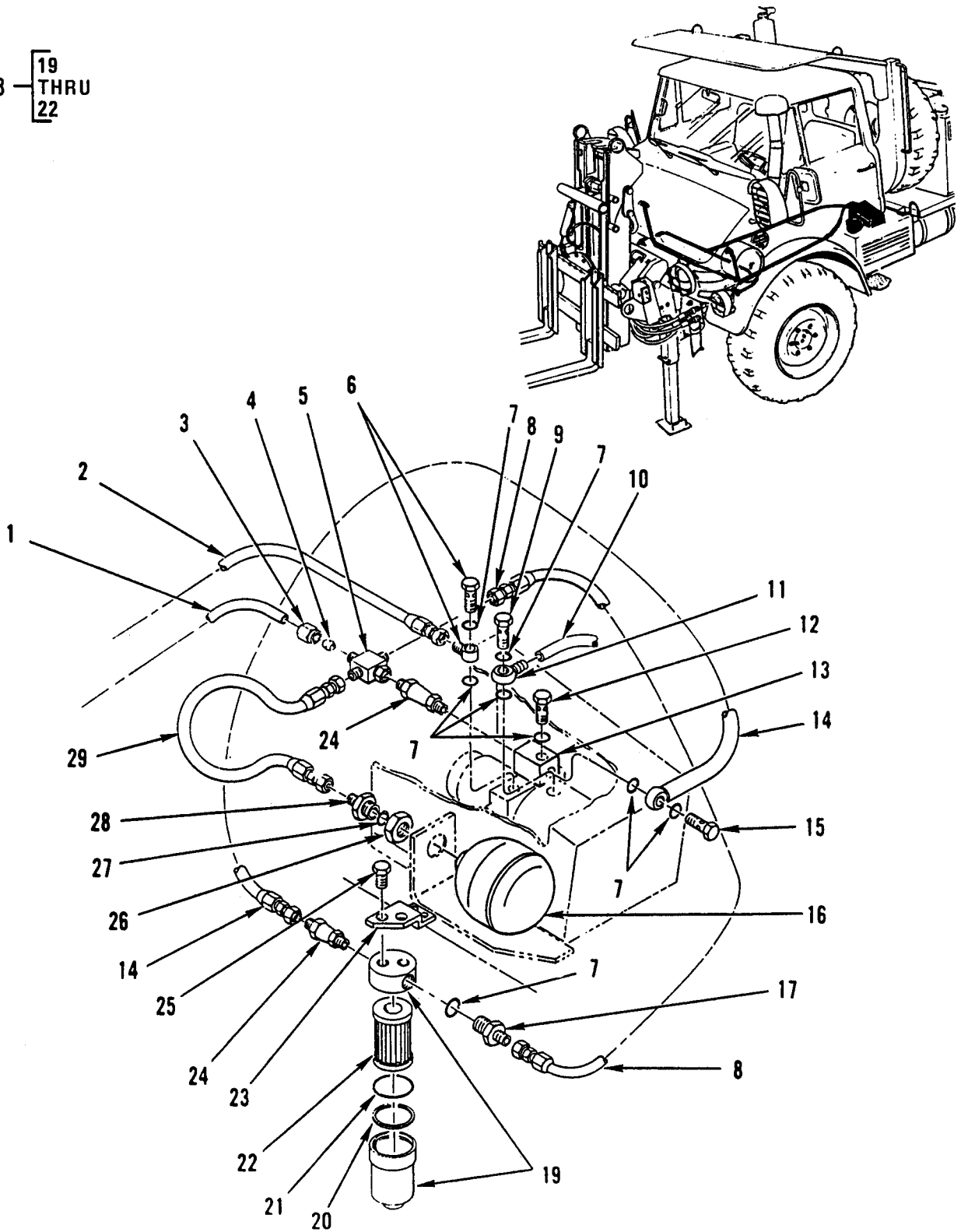

Figure 296. Hydraulic Lines and Fittings – Hydraulic Suspension Lockout Lines and Fittings – Fluid Filter.

(1) ITEM NO	(2) SMR CODE	(3) NSN	(4) CAGEC	(5) PART NUMBER	(6) DESCRIPTION AND USABLE ON CODES (UOC)	(7) QTY
					GROUP 2406	
					FIG. 296 HYDRAULIC LINES AND FITTINGS – HYDRAULIC SUSPENSION LOCKOUT LINES AND FITTINGS – FILTER, FLUID 000 805 11 69	
1	PFOZZ	4720-01-298-5271	64678	419 327 02 82	HOSE ASSEMBLY, NONME UOC:GE4.....	1
2	PFOZZ	4720-01-305-5801	01276	FB7231-01-0117	HOSE ASSEMBLY, NONME UOC:GE4.....	1
3	PFOZZ	4730-01-237-0071	64678	915017 006100	NUT, UNION UOC:GE4.....	1
4	PFOZZ	4730-01-313-7228	64678	001 990 16 67	FERRULE, SWAGE, TUBE UOC:GE4.....	1
5	PFOZZ	4730-01-312-9175	64678	419 990 00 70	CROSS, PIPE TO TUBE UOC:GE4.....	1
6	PFOZZ	4730-01-297-9051	64678	915043 006101	SWIVEL JOINT, PIPE UOC:GE4.....	1
7	PFOZZ	5330-00-140-7707	D8046	007603 010101	RING, SEAL UOC:GE4.....	8
8	PFOZZ	4720-01-313-2816	64678	419 553 03 82	HOSE, ASSEMBLY, NONME UOC:GE4.....	1
9	PFOZZ	4730-01-313-4059	64678	915036 012203	BOLT, FLUID, PASSAGE UOC:GE4.....	1
10	PAOZZ	4720-01-235-8971	64678	008 997 90 82	HOSE, NONMETALLIC UOC:GE4.....	1
11	PFOZZ	4730-01-313-4054	64678	915052 006014	CONNECTOR, MULTIPLE UOC:GE4.....	1
12	PAOZZ	4730-01-313-4058	64678	419 990 00 63	BOLT, FLUID PASSAGE UOC:GE4.....	1
13	PFOZZ	4730-01-313-4757	64678	419 555 00 30	CONNECTOR, MULTIPLE UOC:GE4.....	1
14	PAOZZ	4720-01-313-2817	64678	419 553 04 82	HOSE ASSEMBLY, NONME UOC:GE4.....	1
15	PFOZZ	5305-01-312-9971	64678	915036 006202	SCREW, CAP, HEXAGON H UOC:GE4.....	1
16	XBOZZ		64678	E076-1336-014- 138	ACCUMULATOR, HYDRAULIC UOC:GE4.....	1
17	PFOZZ	4730-01-298-9537	64678	003901 006004	ADAPTER, STRAIGHT, PI UOC:GE4.....	1
18	PAOOO	2940-01-351-5988	64678	000 805 11 69	FILTER, FLUID UOC:GE4.....	1
19	XAOZZ		19207	NPN-239	.FILTER, BODY UOC:GE4.....	1

(1) ITEM NO	(2) SMR CODE	(3) NSN	(4) CAGEC	(5) PART NUMBER	(6) DESCRIPTION AND USABLE ON CODES (UOC)	(7) QTY
20	PAOZZ	5330-01-333-6449	3AB28	000 553 06 51	.RING,RETAINING UOC:GE4.....	1
21	PFOZZ	5331-00-808-7612	96906	MS28775-131	.O-RING UOC:GE4.....	1
22	PFOZZ	2910-01-316-9259	64678	001 184 93 25	.FILTER ELEMENT,FL UOC:GE4.....	1
23	PFOZZ	5340-01-313-3992	64678	419 551 06 40	BRACKET,DOUBLE ANG UOC:GE4.....	1
24	PFOZZ	4820-01-312-8975	64678	000 280 00 58	VALVE,CHECK UOC:GE4.....	2
25	PFOZZ	5306-01-270-1698	64678	000933 008130	BOLT,MACHINE UOC:GE4.....	2
26	PAOZZ	5310-01-300-6394	64678	000439 033201	NUT,PLAIN,HEXAGON UOC:GE4.....	1
27	PFOZZ	5330-01-174-7588	S3465	4537800-115	PACKING,PREFORMED UOC:GE4.....	1
28	PFOZZ	4730-01-253-6866	64678	003 997 20 72	REDUCER,TUBE UOC:GE4.....	1
29	PAOZZ	4720-01-312-9594	64678	419 553 02 82	HOSE ASSEMBLY,NONME UOC:GE4.....	1

END OF FIGURE

**UNIT, DIRECT SUPPORT AND
GENERAL SUPPORT MAINTENANCE**

**SMALL EMPLACEMENT EXCAVATOR (SEE) AND
HIGH MOBILITY MATERIAL HANDLER (HMMH)**

**HYDRAULIC LINES AND FITTINGS –
HYDRAULIC SUSPENSION LOCKOUT LINES AND FITTINGS**

REPAIR PARTS LIST

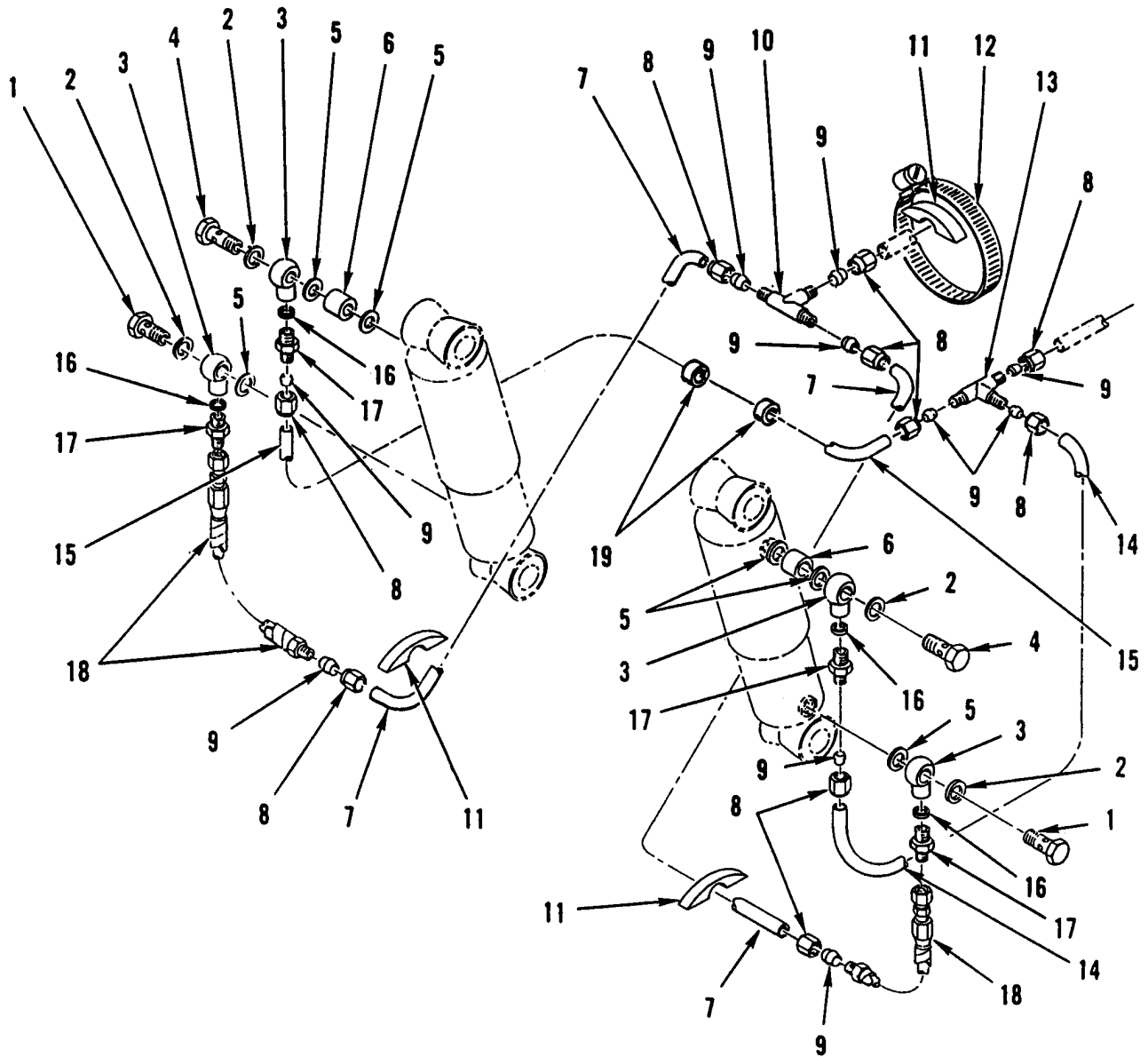

Figure 297. Hydraulic Lines and Fittings – Hydraulic Suspension Lockout Lines and Fittings.

(1) ITEM NO	(2) SMR CODE	(3) NSN	(4) CAGEC	(5) PART NUMBER	(6) DESCRIPTION AND USABLE ON CODES (UOC)	(7) QTY
					GROUP 2406	
					FIG. 297 HYDRAULIC LINES AND FITTINGS – HYDRAULIC SUSPENSION LOCKOUT LINES AND FITTINGS	
1	PFOZZ	4730-01-241-2949	D1304	3.3520-1001	BOLT,FLUID PASSAGE UOC:GE4.....	2
2	PFOZZ	5365-00-746-3328	D8046	007603 014102	RING,SEAL UOC:GE4.....	4
3	PFOZZ	4730-01-313-4055	64678	000 428 21 30	CONNECTOR,MULTIPLE UOC:GE4.....	4
4	PFOZZ	4730-01-313-4060	64678	000 990 78 63	BOLT,FLUID PASSAGE UOC:GE4.....	2
5	PAOZZ	5310-01-166-5859	S3465	4537800-786	WASHER,FLAT UOC:GE4.....	6
6	PFOZZ	5365-01-299-2932	64678	1249910040	SPACER,SLEEVE UOC:GE4.....	2
7	MOOZZ		64678	000 429 62 01X 460	LINE,HYDRAULIC MAKE FROM CAGE 64678 P/N 000 429 62 01,CUT TO 460 MM UOC:GE4.....	1
8	PFOZZ	4730-01-237-0071	64678	915017 006100	NUT,UNION UOC:GE4.....	10
9	PFOZZ	4730-01-313-7228	64678	001 990 16 67	FERRULE,SWAGE,TUBE UOC:GE4.....	10
10	PFOZZ	5340-01-242-6050	64678	343 430 10 10	BRACKET,ANGLE UOC:GE4.....	1
11	PFOZZ	5340-12-179-6963	C0781	603 428 01 84	CLAMP,LOOP UOC:GE4.....	8
12	PFOZZ	4730-01-241-4665	64678	916017 100000	CLAMP,HOSE UOC:GE4.....	1
13	PAOZZ	4730-01-298-9544	64678	003908 006001	TEE,TUBE UOC:GE4.....	2
14	PAOZZ	4720-01-303-0052	64678	419 327 01 82	HOSE ASSEMBLY,NONME UOC:GE4.....	1
15	PAOZZ	4720-01-298-5271	64678	419 327 02 82	HOSE ASSEMBLY,NONME UOC:GE4.....	1
16	PFOZZ	5330-00-140-7707	D8046	007603 010101	RING,SEAL UOC:GE4.....	4
17	PFOZZ	4730-01-298-9537	64678	003901 006004	ADAPTER,STRAIGHT,PI UOC:GE4.....	4
18	PAOZZ	4720-01-305-2084	01276	FB7230-01-0347	HOSE ASSEMBLY,NONME UOC:GE4.....	2
19	PFOZZ	5365-01-300-3169	64678	4069875242	BUSHING,NONMETALLIC UOC:GE4.....	2

END OF FIGURE

**UNIT, DIRECT SUPPORT AND
GENERAL SUPPORT MAINTENANCE**

**SMALL EMPLACEMENT EXCAVATOR (SEE) AND
HIGH MOBILITY MATERIAL HANDLER (HMMH)**

HYDRAULIC CYLINDERS – LOADER BUCKET ROLLBACK CYLINDER ASSEMBLY

REPAIR PARTS LIST

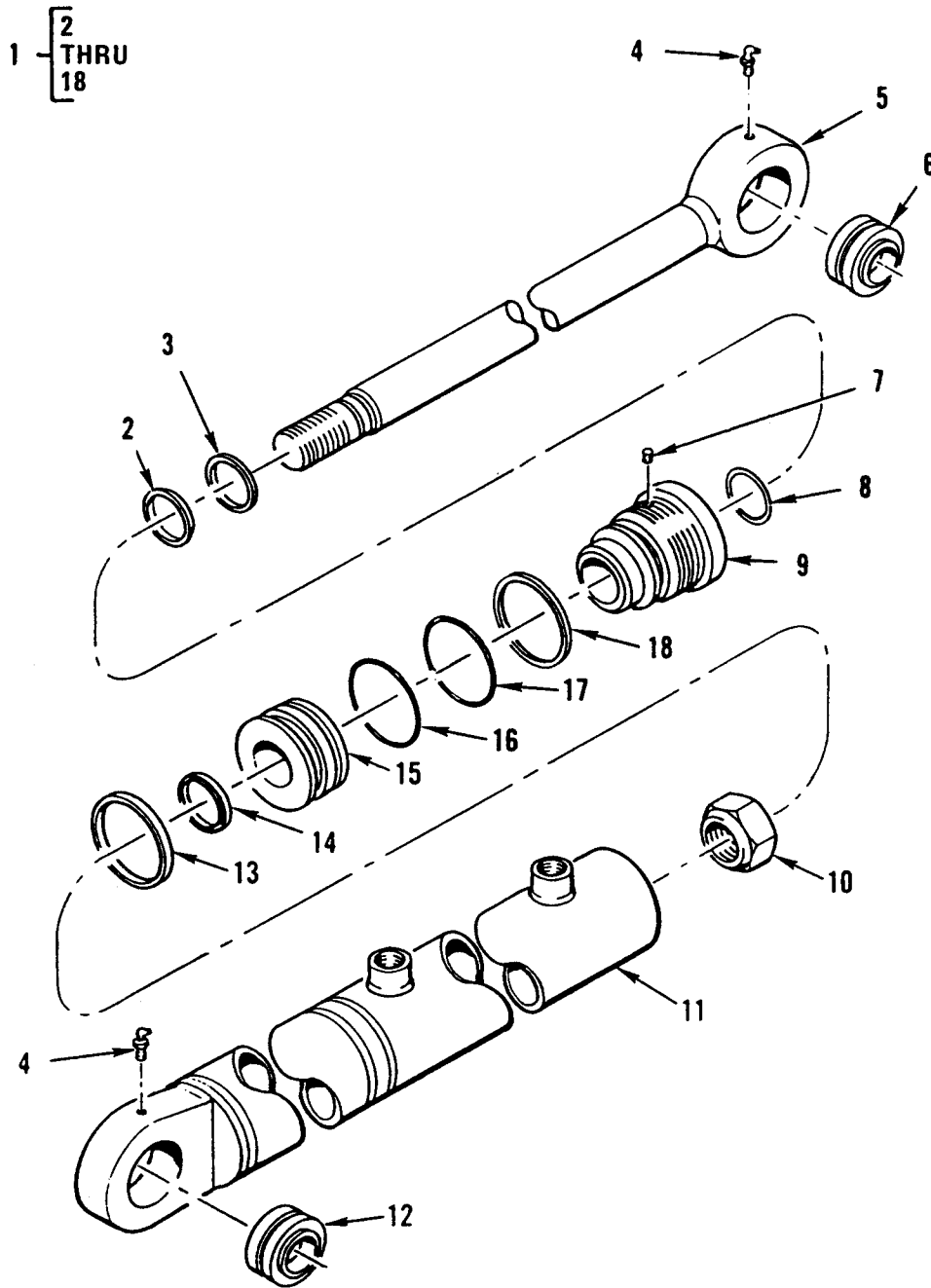

Figure 298. Hydraulic Cylinders – Loader Bucket Rollback Cylinder Assembly.

(1) ITEM NO	(2) SMR CODE	(3) NSN	(4) CAGEC	(5) PART NUMBER	(6) DESCRIPTION AND USABLE ON CODES (UOC)	(7) QTY
GROUP 2407						
FIG. 298 HYDRAULIC CYLINDERS – LOADER BUCKET ROLLBACK CYLINDER ASSEMBLY						
1	PAOFF	2590-01-240-8591	62934	627-01042-30M	CYLINDER ASSEMBLY UOC:GE1.....	2
2	KFFZZ		62934	9C0304902	.WIPER PART OF KIT P/N 9C03053 UOC:GE1.....	1
3	KFFZZ		62934	9C0304903	.SEAL,ROD PART OF KIT P/N 9C03053 UOC:GE1.....	1
4	PFOZZ	4730-00-172-0034	96906	MS15003-6	.FITTING,LUBRICATION UOC:GE1.....	2
5	XBFZZ		62934	9C03047	.CONNECTOR,ROD END UOC:GE1.....	1
6	PAFZZ	3120-01-181-1634	52676	GE40ES-2RS	..BEARING,PLAIN,SELF UOC:GE1.....	1
7	KFFZZ		62934	9C0304906	.PLUG,NYLON PART OF KIT P/N 9C03053 UOC:GE1.....	1
8	PFFZZ	5331-00-250-0222	96906	MS29513-117	.O-RING UOC:GE1.....	1
9	PFFZZ	3130-01-243-6589	62934	9C03049	.BEARING UNIT,PLAIN UOC:GE1.....	1
10	PFFZZ	5310-01-241-6354	62934	9C03051	.NUT,SELF-LOCKING,H UOC:GE1.....	1
11	XAFZZ		62934	9C03046	.BARREL ASSEMBLY UOC:GE1.....	1
12	PAFZZ	3120-01-181-1634	62934	9C03095	..BEARING,PLAIN,SELF UOC:GE1.....	1
13	KFFZZ		62934	9C0304802	.RING,WEAR PART OF KIT P/N 9C03053 UOC:GE1.....	1
14	KFFZZ		62934	9C0304803	.SEAL,PISTON PART OF KIT P/N 9C03053 UOC:GE1.....	1
15	PFFZZ	3040-01-241-3122	62934	9C03048	.PISTON,LINEAR ACTU UOC:GE1.....	1
16	KFFZZ		62934	9C0304804	.PACKING,PREFORMED PART OF KIT P/N 9C03053 UOC:GE1.....	1
17	KFFZZ		62934	9C0304904	.PACKING,PREFORMED PART OF KIT P/N 9C03053 UOC:GE1.....	1
18	KFFZZ		62934	9C0304905	.RING,BACKUP PART OF KIT P/N 9C03053 UOC:GE1.....	1
END OF FIGURE						

**UNIT, DIRECT SUPPORT AND
GENERAL SUPPORT MAINTENANCE**

**SMALL EMPLACEMENT EXCAVATOR (SEE) AND
HIGH MOBILITY MATERIAL HANDLER (HMMH)**

HYDRAULIC CYLINDERS – LOADER BOOM CYLINDER ASSEMBLY 627-01041-30M

REPAIR PARTS LIST

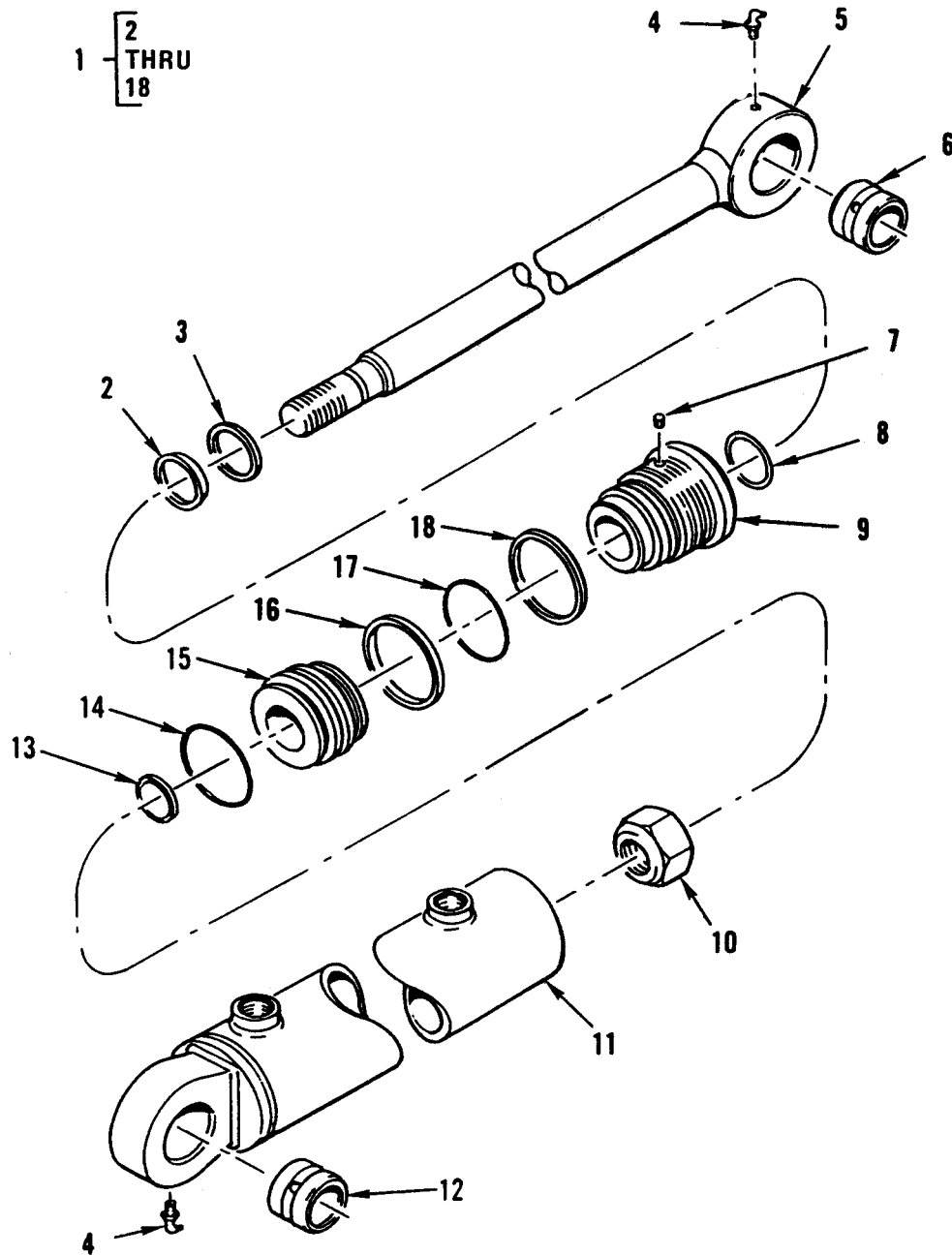

Figure 299. Hydraulic Cylinders – Loader Boom Cylinder Assembly.

(1) ITEM NO	(2) SMR CODE	(3) NSN	(4) CAGEC	(5) PART NUMBER	(6) DESCRIPTION AND USABLE ON CODES (UOC)	(7) QTY
GROUP 2407						
FIG. 299 HYDRAULIC CYLINDERS – LOADER BOOM CYLINDER ASSEMBLY 627-01041-30M						
1	PAOFF	3040-01-245-6791	62934	627-01041-30M	CYLINDER ASSEMBLY,ASSEMBLY-LIFT UOC:GE1.....	2
2	KFFZZ		62934	9C03506	.WIPER PART OF KIT P/N 9C03058 UOC:GE1.....	1
3	KFFZZ		62934	9C03505	.SEAL,ROD PART OF KIT P/N 9C03058 UOC:GE1.....	1
4	PFOZZ	4730-00-172-0034	96906	MS15003-6	.FITTING,LUBRICATION UOC:GE1.....	2
5	PAFZZ	5340-01-242-6183	62934	9C03055	.CONNECTOR,ROD END UOC:GE1.....	1
6	PAFZZ	3120-01-242-1874	62934	9C03094	..BEARING,SLEEVE UOC:GE1.....	1
7	KFFZZ		62934	9C03507	.PLUG,NYLON PART OF KIT P/N 9C03058 UOC:GE1.....	1
8	KFFZZ		62934	9C03508	.PACKING,PREFORMED PART OF KIT P/N 9C03058 UOC:GE1.....	1
9	PFFZZ	5365-01-266-3237	62934	9C03057-01	.BUSHING,MACHINE THR UOC:GE1.....	1
10	PFFZZ	5310-01-241-6354	62934	9C03051	.NUT,SELF-LOCKING,H UOC:GE1.....	1
11	XAFZZ		62934	9C03054	.BARREL ASSEMBLY UOC:GE1.....	1
12	PAFZZ	3120-01-242-1874	62934	9C03094	..BEARING,SLEEVE UOC:GE1.....	1
13	KFFZZ		62934	9C03500	.SEAL,PISTON PART OF KIT P/N 9C03058 UOC:GE1.....	1
14	KFFZZ		62934	9C03501	.PACKING,PREFORMED PART OF KIT P/N 9C03058 UOC:GE1.....	1
15	PFFZZ	3040-01-261-5081	62934	9C03056-01	.PISTON,LINEAR ACTUA UOC:GE1.....	1
16	KFFZZ		62934	9C03502	.RING,WEAR PART OF KIT P/N 9C03058 UOC:GE1.....	2
17	KFFZZ		62934	9C03503	.PACKING,PREFORMED PART OF KIT P/N 9C03058 UOC:GE1.....	1
18	KFFZZ		62934	9C03504	.RING,BACKUP PART OF KIT P/N 9C03058 UOC:GE1.....	1
END OF FIGURE						

**UNIT, DIRECT SUPPORT AND
GENERAL SUPPORT MAINTENANCE**

**SMALL EMPLACEMENT EXCAVATOR (SEE) AND
HIGH MOBILITY MATERIAL HANDLER (HMMH)**

**HYDRAULIC CYLINDERS –
BACKHOE BUCKET CYLINDER ASSEMBLY**

REPAIR PARTS LIST

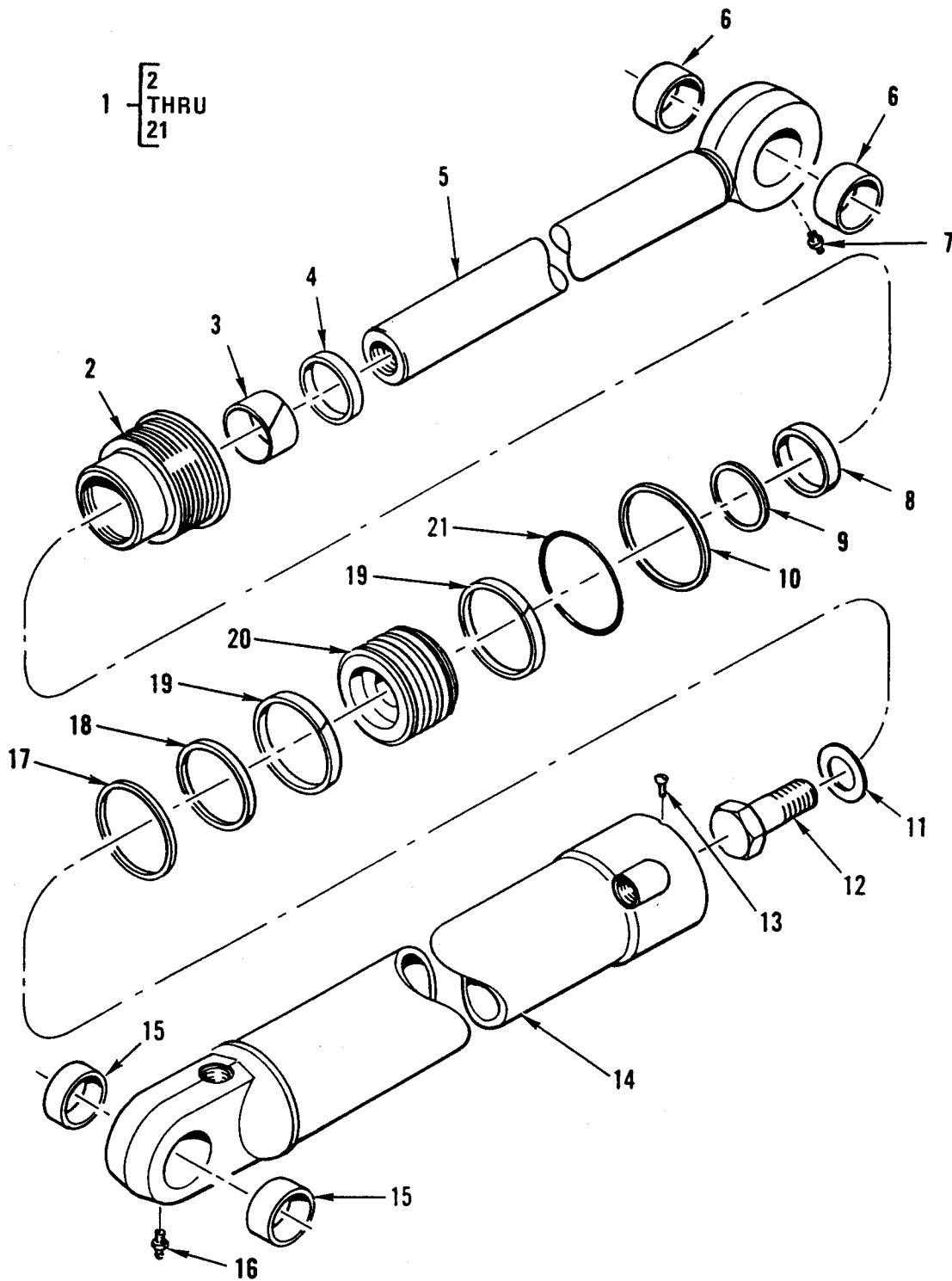

Figure 300. Hydraulic Cylinders – Backhoe Bucket Cylinder Assembly.

(1) ITEM NO	(2) SMR CODE	(3) NSN	(4) CAGEC	(5) PART NUMBER	(6) DESCRIPTION AND USABLE ON CODES (UOC)	(7) QTY
					GROUP 2407	
					FIG. 300 HYDRAULIC CYLINDERS – BACKHOE BUCKET CYLINDER ASSEMBLY	
1	PAOFF	3040-01-257-3755	10988	G109434	CYLINDER ASSEMBLY,A UOC:GE1.....	1
2	PAFZZ	3040-01-241-4900	10988	1543118C1	.GLAND ASSEMBLY UOC:GE1.....	1
3	PFFZZ	3120-01-178-9254	10988	G102427	.BEARING,SLEEVE PART OF KIT P/N 1543294C1 UOC:GE1.....	1
4	PFFZZ	2590-01-178-2965	10988	D95146	.RING,WIPER PART OF KIT P/N 1543294C1 UOC:GE1.....	1
5	PAFZZ	3040-01-240-3119	10988	G103351	.ROD,PISTON,LINEAR UOC:GE1.....	1
6	PFFZZ	3120-00-549-9062	10988	D34340	..BUSHING,SLEEVE UOC:GE1.....	2
7	PFOZZ	4730-00-050-4208	96906	MS15003-1	.FITTING,LUBRICATION UOC:GE1.....	1
8	KFFZZ		10988	G107998	.SEAL,BUFFER PART OF KIT P/N 1543294C1 UOC:GE1.....	1
9	KFFZZ		10988	G109228	.SEAL,ROD PART OF KIT P/N 1543294C1 UOC:GE1.....	1
10	KFFZZ		10988	G32126	.RING,BACK-UP PART OF KIT P/N 1543294C1 UOC:GE1.....	1
11	PFFZZ	5310-01-215-7317	10988	G110523	.WASHER,FLAT UOC:GE1.....	1
12	PFFZZ	5305-01-084-9154	10988	28-2048	.SCREW,CAP,HEXAGON H UOC:GE1.....	1
13	PFFZZ	5305-01-243-3751	10988	187-1524	.SCREW,TAPPING NC X 318 UOC:GE1.....	1
14	PAFFF	3040-01-270-5921	10988	G109435	.CYLINDER,ACTUATING UOC:GE1.....	1
15	PAFZZ	3120-00-111-2258	10988	D33047	..BUSHING,SLEEVE UOC:GE1.....	2
16	PFOZZ	4730-00-172-0034	96906	MS15003-6	.FITTING,LUBRICATION UOC:GE1.....	1
17	KFFZZ		10988	G102286	.SEAL,PISTON PART OF KIT P/N 1543294C1 UOC:GE1.....	1
18	KFFZZ		10988	G100710	.RING,BACK-UP PART OF KIT P/N 1543294C1 UOC:GE1.....	1

(1) ITEM NO	(2) SMR CODE	(3) NSN	(4) CAGEC	(5) PART NUMBER	(6) DESCRIPTION AND USABLE ON CODES (UOC)	(7) QTY
19	KFFZZ		10988	G100711	.RING,WEAR PART OF KIT P/N 1543294C1 UOC:GE1.....	2
20	PAFZZ	3040-01-240-3117	10988	G103357	.PISTON,LINER ACTUA UOC:GE1.....	1
21	PFFZZ	5331-01-341-2130	10988	238-5238	.O-RING PART OF KIT P/N 1543294C1 UOC:GE1.....	1
END OF FIGURE						

**UNIT, DIRECT SUPPORT AND
GENERAL SUPPORT MAINTENANCE**

**SMALL EMPLACEMENT EXCAVATOR (SEE) AND
HIGH MOBILITY MATERIAL HANDLER (HMMH)**

**HYDRAULIC CYLINDERS –
BACKHOE BOOM CYLINDER ASSEMBLY**

REPAIR PARTS LIST

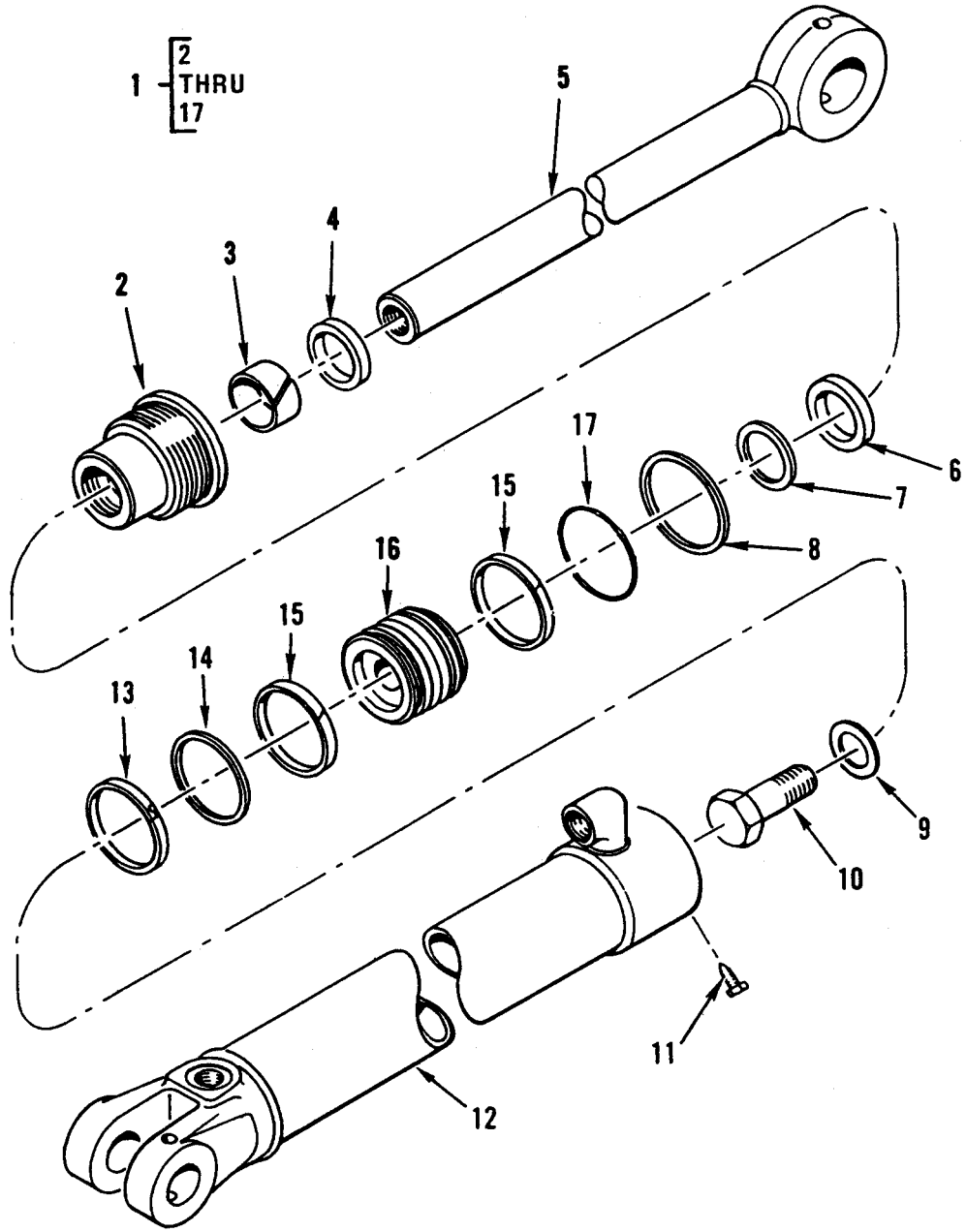

Figure 301. Hydraulic Cylinders – Backhoe Boom Cylinder Assembly.

(1) ITEM NO	(2) SMR CODE	(3) NSN	(4) CAGEC	(5) PART NUMBER	(6) DESCRIPTION AND USABLE ON CODES (UOC)	(7) QTY
GROUP 2407						
FIG. 301 HYDRAULIC CYLINDERS – BACKHOE BOOM CYLINDER ASSEMBLY						
1	PAOFF	2590-01-126-9054	10988	G106168	CYLINDER ASSEMBLY UOC:GE1.....	1
2	PAFZZ	5330-01-294-8485	10988	G107671	.RETAINER,PACKING UOC:GE1.....	1
3	KFFZZ		10988	G102425	.BUSHING PART OF KIT P/N 1543265C1 UOC:GE1.....	1
4	KFFZZ		10988	D95143	.WIPER PART OF KIT P/N 1543265C1 UOC:GE1.....	1
5	PAFZZ	3040-01-239-7605	10988	G33885	.ROD,PISTON,LINEAR A UOC:GE1.....	1
6	PFFZZ	5330-01-298-4186	10988	G102287	.RETAINER,PACKING UOC:GE1.....	1
7	KFFZZ		10988	G109094	.SEAL,BUFFER PART OF KIT P/N 1543265C1 UOC:GE1.....	1
8	KFFZZ		10988	D38858	.RING,BACK-UP PART OF KIT P/N 1543265C1 UOC:GE1.....	1
9	PFFZZ	5310-00-036-6809	10988	G32303	.WASHER,FLAT UOC:GE1.....	1
10	PFFZZ	5305-00-022-3783	21450	223783	.SCREW,CAP,HEXAGON H UOC:GE1.....	1
11	PFFZZ	5305-01-243-3751	10988	187-1524	.SCREW,TAPPING UOC:GE1.....	1
12	PAFZZ	3040-01-240-2831	10988	G106169	.CYLINDER,ACTUATING UOC:GE1.....	2
13	PFFZZ	5330-01-298-4186	10988	G102287	.RETAINER,PACKING PART OF KIT P/N 1543265C1 UOC:GE1.....	1
14	KFFZZ		10988	S109444	.RING,BACK-UP PART OF KIT P/N 1543265C1 UOC:GE1.....	1
15	KFFZZ		10988	S109445	.RING,WEAR PART OF KIT P/N 1543265C1 UOC:GE1.....	2
16	PAFZZ	3040-01-239-7604	10988	G100642	.PISTON,LINEAR ACTUA UOC:GE1.....	1
17	KFFZZ		10988	A27994	.PACKING,PREFORMED PART OF KIT P/N 1543265C1 UOC:GE1.....	1
END OF FIGURE						

**UNIT, DIRECT SUPPORT AND
GENERAL SUPPORT MAINTENANCE**

**SMALL EMPLACEMENT EXCAVATOR (SEE) AND
HIGH MOBILITY MATERIAL HANDLER (HMMH)**

**HYDRAULIC CYLINDERS –
BACKHOE SWING CYLINDER**

REPAIR PARTS LIST

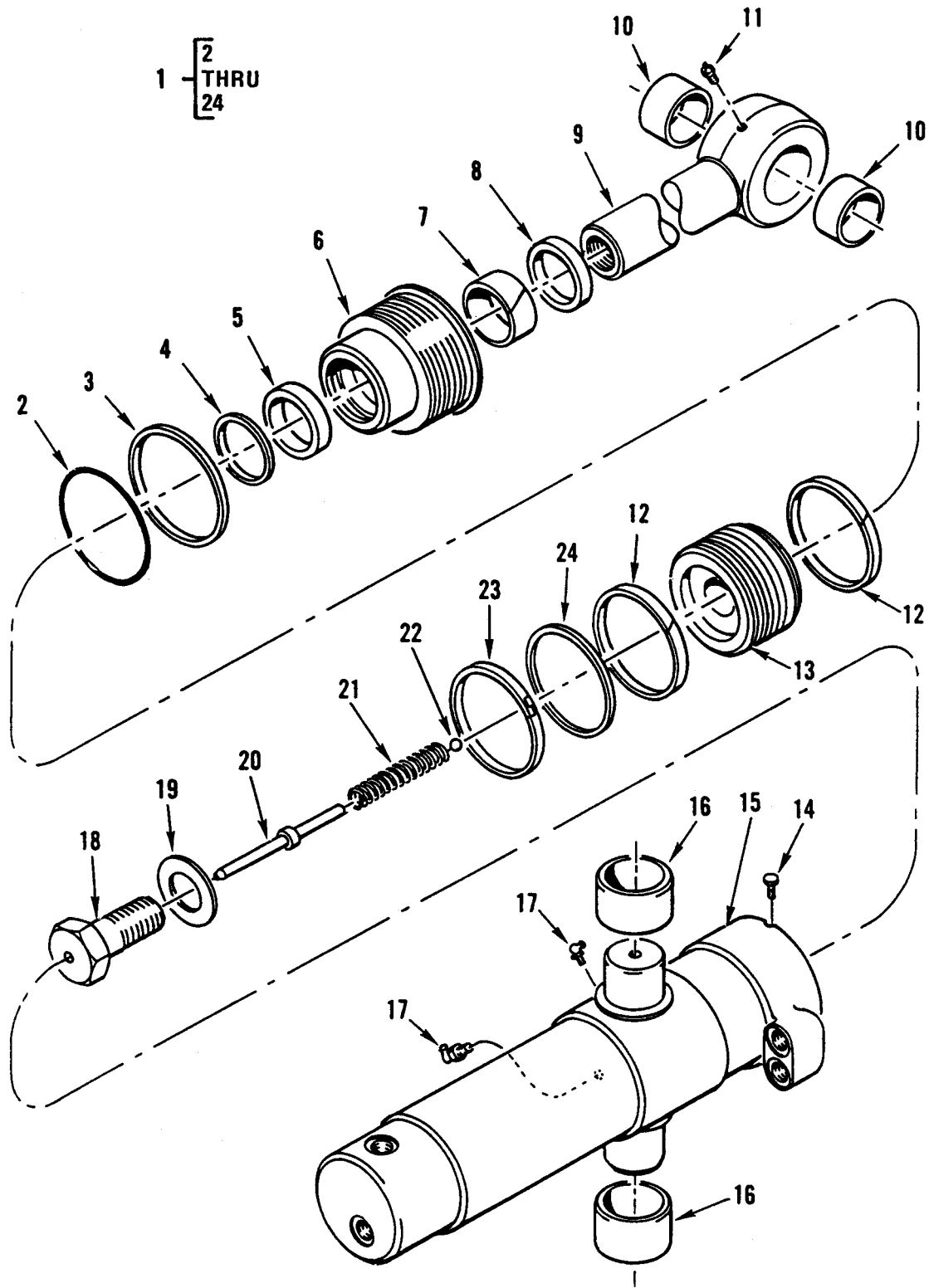

Figure 302. Hydraulic Cylinders – Backhoe Swing Cylinder Assembly.

(1) ITEM NO	(2) SMR CODE	(3) NSN	(4) CAGEC	(5) PART NUMBER	(6) DESCRIPTION AND USABLE ON CODES (UOC)	(7) QTY
					GROUP 2407	
					FIG. 302 HYDRAULIC CYLINDERS – BACKHOE SWING CYLINDER ASSEMBLY	
1	PAOFF	2590-01-240-2832	10988	1346044C1	CYLINDER ASSEMBLY,A UOC:GE1.....	2
2	KFFZZ		10988	A27507	.PACKING,PREFORMED PART OF KIT P/N G109423 UOC:GE1.....	1
3	PAFZZ	5330-00-423-8442	10988	G32176	.PACKING,PREFORMED PART OF KIT P/N G109423 UOC:GE1.....	1
4	KFFZZ		10988	G107997	.RETAINER PACKING PART OF KIT P/N G109423 UOC:GE1.....	1
5	KFFZZ		10988	G107923	.SEAL,ROD PART OF KIT P/N G109423 UOC:GE1.....	1
6	XAFZZ		19207	NPN-240	.GLAND UOC:GE1.....	1
7	PFFZZ	3110-01-137-6852	10988	G101533	.BEARING,ROLLER,ROD PART OF KIT P/N G109423 UOC:GE1.....	1
8	PFFZZ	5330-00-708-7937	10988	D95144	.WIPER,ROD PART OF KIT P/N G109423 UOC:GE1.....	1
9	PAFZZ	3040-01-241-5618	10988	G34775	.ROD,PISTON,LINEAR A UOC:GE1.....	1
10	PAFZZ	3120-01-244-7978	10988	G34854	..BUSHING,SLEEVE UOC:GE1.....	2
11	PFFZZ	4730-00-050-4208	96906	MS15003-1	.FITTING,LUBRICATION UOC:GE1.....	1
12	PFFZZ	4320-01-178-3408	10988	G100448	.RING,WEARING PART OF KIT P/N G109423 UOC:GE1.....	2
13	PAFZZ	3040-01-240-2800	10988	G101309	.PISTON,LINEAR ACTUA UOC:GE1.....	1
14	PFFZZ	5305-01-243-3751	10988	187-1524	.SCREW,TAPPING UOC:GE1.....	1
15	PFFZZ	4710-01-239-7526	10988	G103774	.TUBE WELDMENT UOC:GE1.....	1
16	PAFZZ	3120-01-242-6063	10988	G34875	..BUSHING,SLEEVE UOC:GE1.....	2
17	PFFZZ	4730-00-172-0034	96906	MS15003-6	.FITTING,LUBRICATION UOC:GE1.....	2
18	PFFZZ	4730-01-240-2744	10988	D41359	.BOLT,FLUID PASSAGE UOC:GE1.....	1

(1) ITEM NO	(2) SMR CODE	(3) NSN	(4) CAGEC	(5) PART NUMBER	(6) DESCRIPTION AND USABLE ON CODES (UOC)	(7) QTY
19	PFFZZ	5310-00-349-1807	10988	G32351	.WASHER,FLAT UOC:GE1.....	1
20	PAFZZ	5315-01-242-7108	10988	G104378	.PIN,SHOULDER,HEADLE UOC:GE1.....	1
21	XDFZZ		10988	D38683	.SPRING,HELICAL,COMP UOC:GE1.....	1
22	PAFZZ	3110-00-100-6170	96906	MS19059-2430	.BALL,BEARING UOC:GE1.....	1
23	PAFZZ	5330-01-191-3163	10988	G102285	.PACKING,PREFORMED PART OF KIT P/N G109423 UOC:GE1.....	1
24	PAFZZ	5330-01-176-9785	10988	G100440	.RETAINER,PACKING PART OF KIT P/N G109423 UOC:GE1.....	1

END OF FIGURE

**UNIT, DIRECT SUPPORT AND
GENERAL SUPPORT MAINTENANCE**

**SMALL EMPLACEMENT EXCAVATOR (SEE) AND
HIGH MOBILITY MATERIAL HANDLER (HMMH)**

**HYDRAULIC CYLINDERS –
BACKHOE DIPPER CYLINDER ASSEMBLY**

REPAIR PARTS LIST

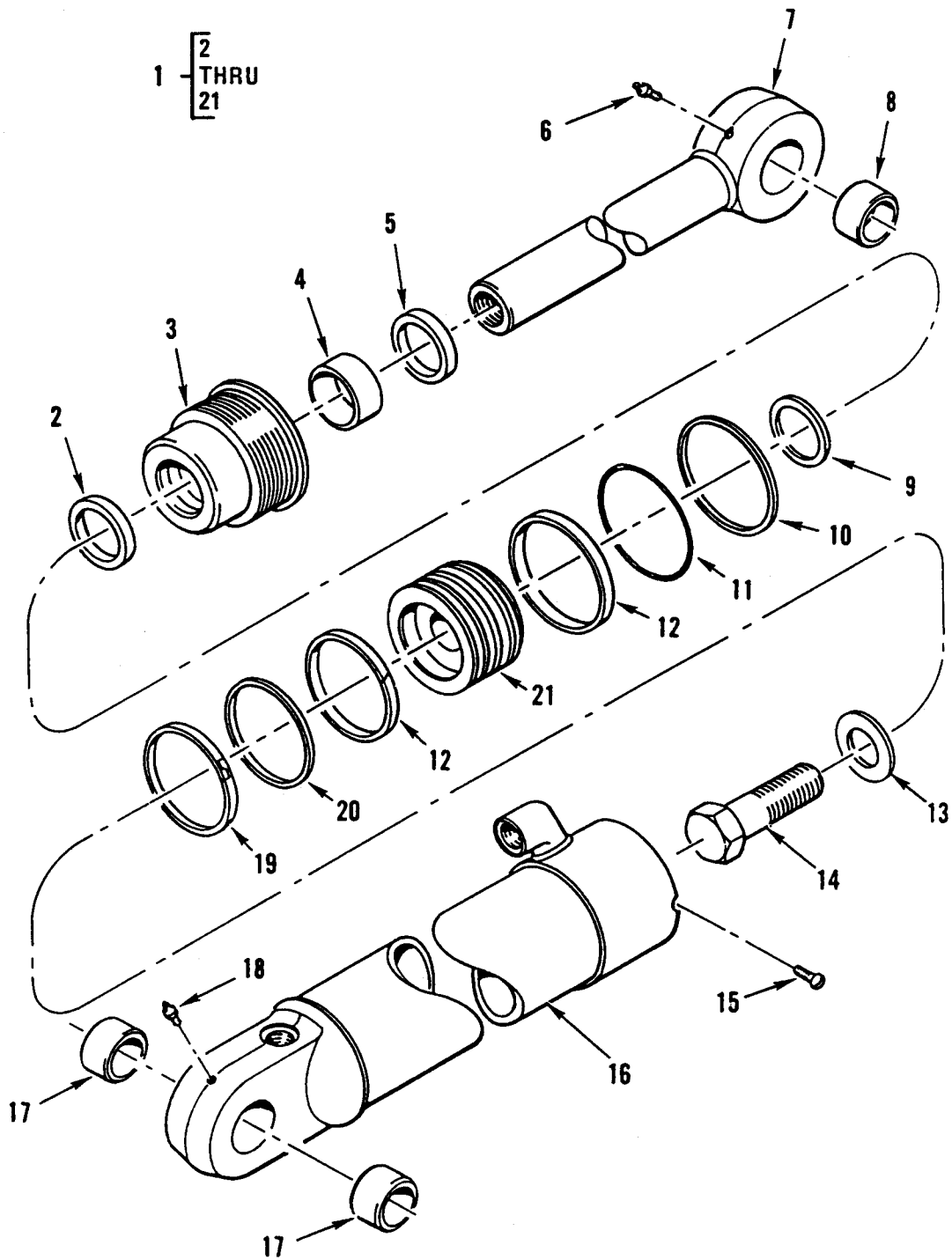

Figure 303. Hydraulic Cylinders – Backhoe Dipper Cylinder Assembly.

(1) ITEM NO	(2) SMR CODE	(3) NSN	(4) CAGEC	(5) PART NUMBER	(6) DESCRIPTION AND USABLE ON CODES (UOC)	(7) QTY
GROUP 2407						
FIG. 303 HYDRAULIC CYLINDERS – BACKHOE DIPPER CYLINDER ASSEMBLY						
1	PAOFF	2590-01-241-3157	10988	G109186	CYLINDER ASSEMBLY,A UOC:GE1.....	1
2	KFFZZ		10988	G107923	.SEAL,ROD PART OF KIT P/N G109423 UOC:GE1.....	1
3	XAFZZ		19207	NPN-241	.GLAND UOC:GE1.....	1
4	PFFZZ	3110-01-137-6852	10988	G101533	.BEARING,ROLLER,ROD PART OF KIT P/N G109423 UOC:GE1.....	1
5	PFFZZ	5330-00-708-7937	10988	D95144	.WIPER,ROD PART OF KIT P/N G109423 UOC:GE1.....	1
6	PFFZZ	4730-00-050-4208	96906	MS15003-1	.FITTING,LUBRICATION UOC:GE1.....	1
7	PFFZZ	3040-01-299-8826	10988	G109187	.ROD,PISTON,LINEAR A UOC:GE1.....	1
8	PAFZZ	3120-00-111-2258	10988	D33047	.BUSHING,SLEEVE UOC:GE1.....	1
9	KFFZZ		10988	G107997	.RETAINER PACKING PART OF KIT P/N G109423 UOC:GE1.....	1
10	PFFZZ	5330-00-432-8442	10988	G32176	.PACKING,PREFORMED PART OF KIT P/N G109423 UOC:GE1.....	1
11	KFFZZ		10988	A27507	.PACKING,PREFORMED PART OF KIT P/N G109423 UOC:GE1.....	1
12	PFFZZ	4320-01-178-3408	10988	G100448	.RING,WEARING PART OF KIT P/N G109423 UOC:GE1.....	2
13	PFFZZ	5310-01-215-7317	10988	G110523	.WASHER,FLAT UOC:GE1.....	1
14	PAFZZ	5306-01-242-4253	10988	G105958	.BOLT,MACHINE UOC:GE1.....	1
15	PFFZZ	5305-01-243-3751	10988	187-1524	.SCREW,TAPPING UOC:GE1.....	1
16	PFFZZ	3040-01-299-8837	10988	G109426	.CYLINDER,ACTUATING, UOC:GE1.....	1
17	PAFZZ	3120-00-111-2258	10988	D33047	..BUSHING,SLEEVE UOC:GE1.....	2
18	PFFZZ	4730-00-172-0034	96906	MS15003-6	.FITTING,LUBRICATION UOC:GE1.....	1

(1) ITEM NO	(2) SMR CODE	(3) NSN	(4) CAGEC	(5) PART NUMBER	(6) DESCRIPTION AND USABLE ON CODES (UOC)	(7) QTY
19	PFFZZ	5330-01-191-3163	10988	G102285	.PACKING,PREFORMED PART OF KIT P/N G109423 UOC:GE1.....	1
20	PFFZZ	5330-01-176-9785	10988	G100440	.RETAINER,PACKING PART OF KIT P/N G109423 UOC:GE1.....	1
21	PAFZZ	3040-01-240-3116	10988	G105090	.PISTON,LINER,ACTUA UOC:GE1.....	1

END OF FIGURE

**UNIT, DIRECT SUPPORT AND
GENERAL SUPPORT MAINTENANCE**

**SMALL EMPLACEMENT EXCAVATOR (SEE) AND
HIGH MOBILITY MATERIAL HANDLER (HMMH)**

**HYDRAULIC CYLINDERS –
BACKHOE STABILIZER CYLINDER ASSEMBLY**

REPAIR PARTS LIST

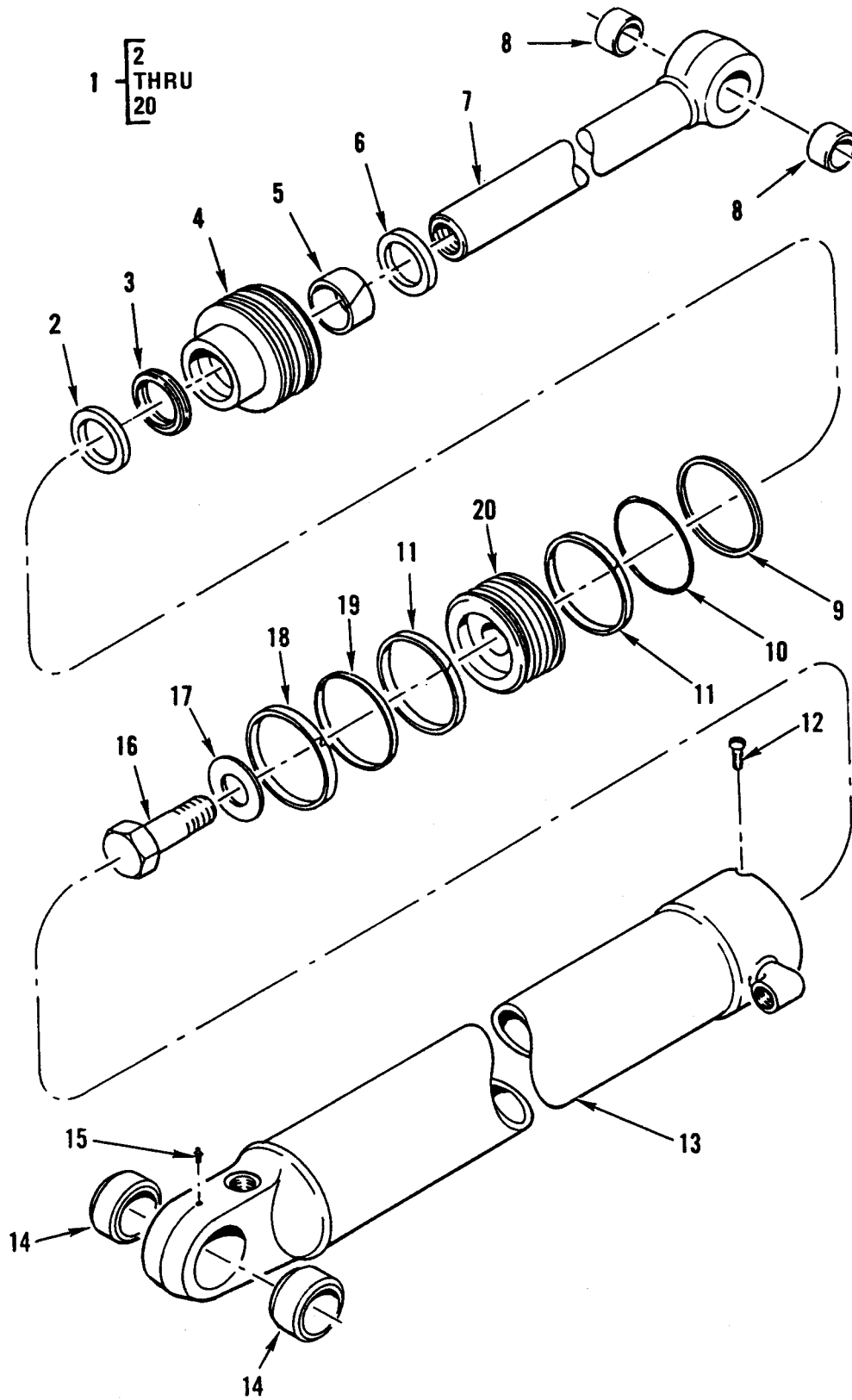

Figure 304. Hydraulic Cylinders – Backhoe Stabilizer Cylinder Assembly.

(1) ITEM NO	(2) SMR CODE	(3) NSN	(4) CAGEC	(5) PART NUMBER	(6) DESCRIPTION AND USABLE ON CODES (UOC)	(7) QTY
GROUP 2407						
FIG. 304 HYDRAULIC CYLINDERS – BACKHOE STABILIZER CYLINDER ASSEMBLY						
1	PAOFF	2590-01-240-2833	10988	G109140	CYLINDER ASSEMBLY RH UOC:GE1.....	1
1	PAOFF	2590-01-240-9954	10988	G109139	CYLINDER ASSEMBLY LH UOC:GE1.....	1
2	KFFZZ		10988	G107997	.RETAINER PACKING PART OF KIT P/N G109423 UOC:GE1.....	1
3	KFFZZ		10988	G107923	.SEAL,ROD PART OF KIT P/N G109423 UOC:GE1.....	1
4	XAFZZ		19207	NPN-242	.GLAND UOC:GE1.....	1
5	KFFZZ		10988	101533	.BEARING,ROLLER,ROD PART OF KIT P/N G109423 UOC:GE1.....	1
6	PFFZZ	5330-00-708-7937	10988	D95144	.WIPER,ROD PART OF KIT P/N G109423 UOC:GE1.....	1
7	PAFZZ	3040-01-240-9919	10988	G107916	.PISTON,LINEAR ACTUA UOC:GE1.....	1
8	PAFZZ	3120-00-111-2272	10988	D32865	.BUSHING,SLEEVE UOC:GE1.....	2
9	PAFZZ	5330-00-432-8442	10988	G32176	.PACKING,PREFORMED PART OF KIT P/N G109423 UOC:GE1.....	1
10	KFFZZ		10988	A27507	.PACKING,PREFORMED PART OF KIT P/N G109423 UOC:GE1.....	1
11	PFFZZ	4320-01-178-3408	10988	G100448	.RING,WEARING PART OF KIT P/N G109423 UOC:GE1.....	2
12	PFFZZ	5305-01-243-3751	10988	187-1524	.SCREW,TAPPING UOC:GE1.....	1
13	PFFZZ	3040-01-240-2829	10988	G109142	.CYLINDER,ACTUATING,RIGHT UOC:GE1.....	1
13	PFFFF	3040-01-240-2830	10988	G109141	.CYLINDER,ACTUATING,LEFT UOC:GE1.....	1
14	PAFZZ	3120-00-111-2272	10988	D32865	..BUSHING,SLEEVE UOC:GE1.....	2
15	PFFZZ	4730-00-050-4208	96906	MS15003-1	.FITTING,LUBRICATION UOC:GE1.....	1

(1) ITEM NO	(2) SMR CODE	(3) NSN	(4) CAGEC	(5) PART NUMBER	(6) DESCRIPTION AND USABLE ON CODES (UOC)	(7) QTY
16	PFFZZ	5305-00-451-6601	10988	28-2044	.SCREW,CAP,HEXAGON H UOC:GE1.....	1
17	PFFZZ	5310-01-215-7317	10988	G110523	.WASHER,FLAT UOC:GE1.....	1
18	KFFZZ		10988	102285	.SEAL,PISTON PART OF KIT P/N G109423 UOC:GE1.....	1
19	KFFZZ		10988	100440	.RING,BACK-UP PART OF KIT P/N G109423 UOC:GE1.....	1
20	PAFZZ	3040-01-177-2436	10988	G100438	.PISTON,LINER ACTUA UOC:GE1.....	1
END OF FIGURE						

**UNIT, DIRECT SUPPORT AND
GENERAL SUPPORT MAINTENANCE**

**SMALL EMPLACEMENT EXCAVATOR (SEE) AND
HIGH MOBILITY MATERIAL HANDLER (HMMH)**

HYDRAULIC CYLINDERS – BACKHOE/CRANE LATCH CYLINDERS

REPAIR PARTS LIST

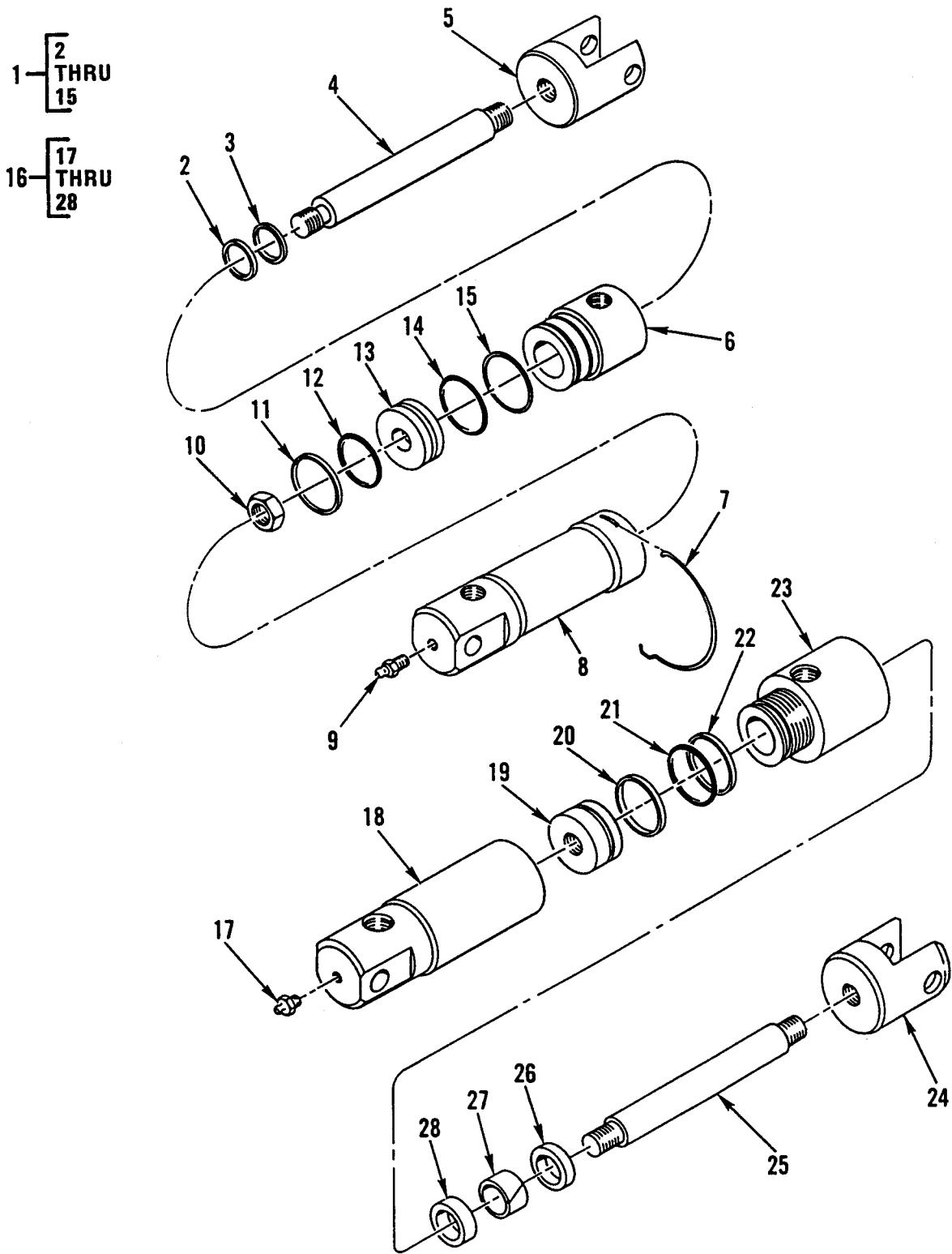

Figure 305. Hydraulic Cylinders – Backhoe/Crane Latch Cylinders.

(1) ITEM NO	(2) SMR CODE	(3) NSN	(4) CAGEC	(5) PART NUMBER	(6) DESCRIPTION AND USABLE ON CODES (UOC)	(7) QTY
GROUP 2407						
FIG. 305 HYDRAULIC CYLINDERS – BACKHOE/CRANE LATCH CYLINDERS						
1	PAOFF	2590-01-242-4769	27007	41149-GAC	CYLINDER ASSEMBLY,LATCH.....	2
2	KFFZZ		27007	16218-115	.SEAL PART OF KIT P/N 41140-918	1
3	KFFZZ		27007	16074-112	.SEAL WIPER PART OF KIT P/N 41140-918.....	1
4	XAFZZ		27007	41149-305	.ROD,PISTON	1
5	XAFZZ		27007	41149-103	.CLEVIS,ROD	1
6	XAFZZ		27007	44140-60	.ROD END,HEAD	1
7	KFFZZ		27007	16098-5	.RING,LOCK PART OF KIT P/N 41140-918....	1
8	XAFZZ		27007	41149-410	.HOUSING,CYLINDER.....	1
9	PAOZZ	4730-00-050-4208	96906	MS15003-1	.FITTING,LUBRICATION.....	1
10	XAFZZ		27007	16084-8	.NUT	1
11	KFFZZ		27007	16102-229	.RING SLIPPER PART OF KIT P/N 41140-918.....	1
12	KFFZZ		27007	16015-14-90	.PACKING PREFORMED PART OF KIT P/N 41140-918.....	1
13	XAFZZ		27007	41149-13	.PISTON	1
14	KFFZZ		27007	16015-26	.PACKING PREFORMED PART OF KIT P/N 41140-918.....	1
15	KFFZZ		27007	16101-226	.WASHER BACK-UP PART OF KIT P/N 41140-918.....	1
16	PAOFF	3040-01-304-2273	64678	419 615 70 34	CYLINDER ASSEMBLY,A.....	2
17	PFFZZ	4730-01-283-8607	60285	7186	.FITTING,LUBRICATION.....	1
18	XAFZZ		16717	TB57CL3132B	.HOUSING,CYLINDER.....	1
19	XAFZZ		16717	TB53CL3132	.PISTON	1
20	KFFZZ		16717	5160-L3132	.PACKING,PISTON PART OF KIT P/N 919 610 00 02.....	1
21	KFFZZ		16717	5145-218-A	.O-RING PART OF KIT P/N 919 610 00 02.....	1
22	KFFZZ		16717	5138-218	.WASHER,BACK-UP PART OF KIT P/N 919 610 00 02.....	1
23	XAFZZ		16717	TB51CL3132	.ROD END,HEAD	1
24	XAFZZ		16717	SM-1-562-L3132	.CLEVIS,ROD	1
25	XAFZZ		16717	TB82DL3132	.ROD,PISTON	1
26	KFFZZ		16717	5030-L3132	.WIPER,ROD PART OF KIT P/N 919 610 00 02.....	1
27	KFFZZ		16717	9049A-L3132	.BEARING,ROD PART OF KIT P/N 919 610 00 02.....	1

(1) ITEM NO	(2) SMR CODE	(3) NSN	(4) CAGEC	(5) PART NUMBER	(6) DESCRIPTION AND USABLE ON CODES (UOC)	(7) QTY
28	KFFZZ		16717	5192-L3132	.PACKING,PREFORMED PART OF KIT P/N 919 610 00 02..... END OF FIGURE	1

**UNIT, DIRECT SUPPORT AND
GENERAL SUPPORT MAINTENANCE**

**SMALL EMPLACEMENT EXCAVATOR (SEE) AND
HIGH MOBILITY MATERIAL HANDLER (HMMH)**

**HYDRAULIC CYLINDERS –
BACKHOE/CRANE TILT CYLINDER (J.I.CASE)**

REPAIR PARTS LIST

(1) ITEM NO	(2) SMR CODE	(3) NSN	(4) CAGEC	(5) PART NUMBER	(6) DESCRIPTION AND USABLE ON CODES (UOC)	(7) QTY
GROUP 2407						
FIG. 306 HYDRAULIC CYLINDERS – BACKHOE/CRANE TILT CYLINDER (J.I. CASE)						
1	PAOFF	3040-01-242-4768	10988	G109386	CYLINDER ASSEMBLY,J.I.CASE CORP	1
2	PFFZZ	3040-01-242-3088	10988	G109387	.CONNECTING LINK RIG	1
3	PFOZZ	3120-00-111-2280	10988	D30930	BUSHING,TABULATION UOC:GE1.....	4
4	PAFFF	5330-01-255-9652	10988	G103557	.RETAINER ASSEMBLY	1
5	PFFZZ	3040-01-080-9587	10988	D95142	..RING,WIPER PART OF KIT P/N G109452 ...	1
6	PFFZZ	3120-01-129-2780	10988	G102424	..BEARING,SLEEVE PART OF KIT P/N G109452.....	1
7	XAFZZ		10988	G103558	..GLAND	1
8	KFFZZ		10988	G107921	..SEAL PART OF KIT P/N G109452.....	1
9	PFFZZ	5330-00-492-3042	10988	G32122	..PACKING,PREFORMED PART OF KIT P/N G109452.....	1
10	KFFZZ		10988	A30095	..O-RING PART OF KIT P/N G109452	1
11	PFFZZ	5310-00-809-8533	96906	MS27183-23	.WASHER,FLAT	1
12	PFFZZ	5305-00-762-6041	80204	B182BH075F 250N	.SCREW,CAP,HEXAGON H.....	1
13	PFFZZ	5305-01-243-3751	10988	187-1524	.SCREW,TAPPING.....	1
14	PFFZZ	3040-01-242-7149	10988	G103550	.CYLINDER,ACTUATING	1
15	PFOZZ	4730-00-050-4208	96906	MS15003-1	.FITTING,LUBRICATION.....	2
16	PAFFF	3040-01-248-5109	10988	G100441	.PISTON,LINEAR ACTUA	1
17	PFFZZ	5330-01-168-1935	10988	G102288	..SEAL,PLAIN PART OF KIT P/N G109452.....	1
18	PFFZZ	5330-01-086-8213	10988	G100444	..GASKET PART OF KIT P/N G109452	1
19	PAFZZ	3040-01-081-1625	10988	100642	..PISTON,LINEAR ACTUA	1
20	PFFZZ	4320-01-090-3266	10988	G100449	..RING,WEARING PART OF KIT P/N G109452.....	2
END OF FIGURE						

**UNIT, DIRECT SUPPORT AND
GENERAL SUPPORT MAINTENANCE**

**SMALL EMPLACEMENT EXCAVATOR (SEE) AND
HIGH MOBILITY MATERIAL HANDLER (HMMH)**

**HYDRAULIC CYLINDERS –
BACKHOE/CRANE TILT CYLINDER (AEROQUIP)**

REPAIR PARTS LIST

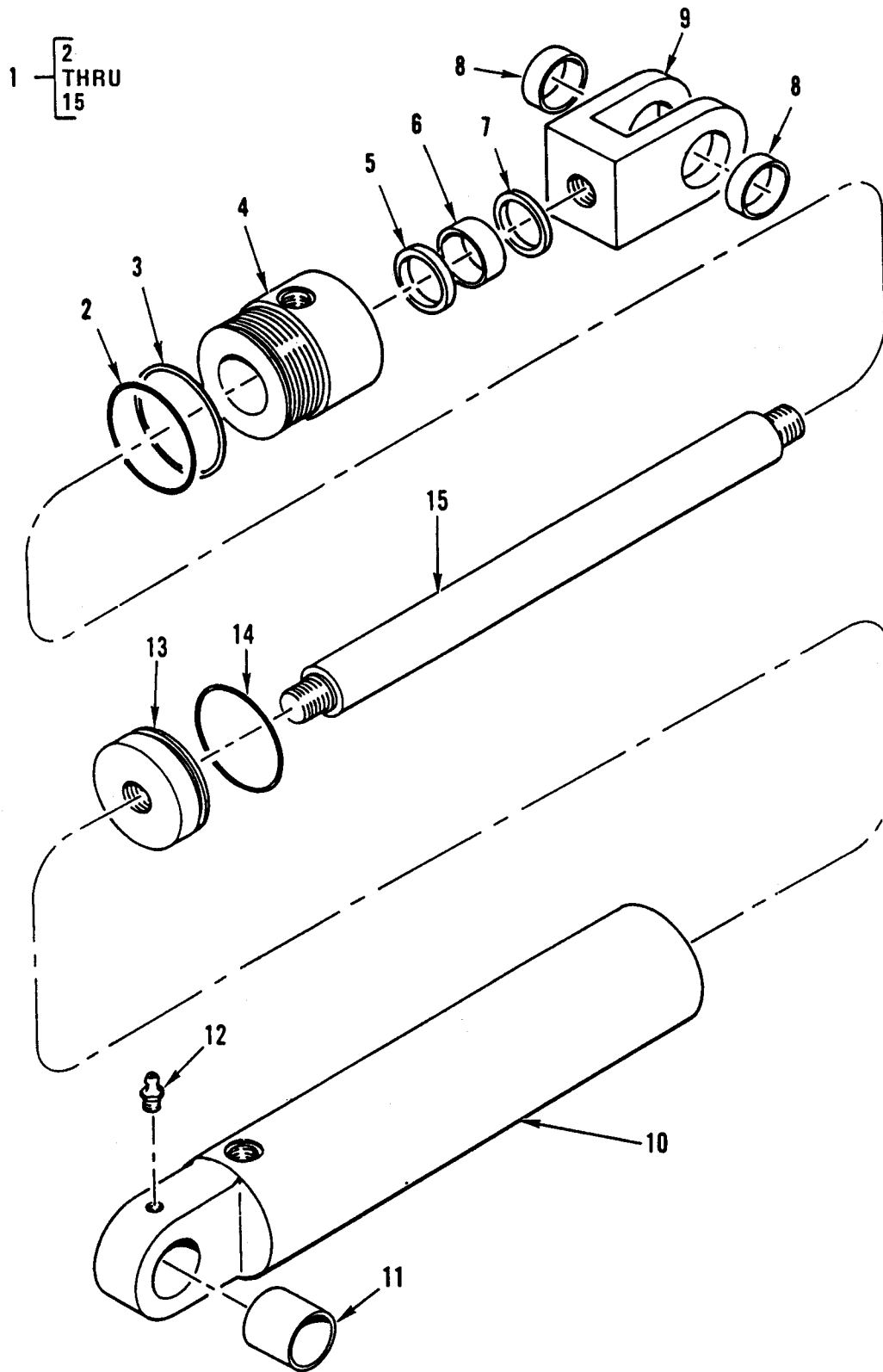

Figure 307. Hydraulic Cylinders – Backhoe/Crane Tilt Cylinder (Aeroquip).

(1) ITEM NO	(2) SMR CODE	(3) NSN	(4) CAGEC	(5) PART NUMBER	(6) DESCRIPTION AND USABLE ON CODES (UOC)	(7) QTY
GROUP 2407						
FIG. 307 HYDRAULIC CYLINDERS – BACKHOE/CRANE TILT CYLINDER (AEROQUIP)						
1	PFOFF	3040-01-304-2272	64678	419 615 71 34	CYLINDER ASSEMBLY,AEROQUIP CORP...	1
2	KFFZZ		16717	5145-232-A	.O-RING PART OF KIT P/N 919 610 00 01.....	1
3	KFFZZ		16717	5138-232	.WASHER,BACK-UP PART OF KIT P/N 919 610 00 01.....	1
4	XAFZZ		16717	TB51FL3131	.ROD END,HEAD	1
5	KFFZZ		16717	5192-L3131	.PACKING,PREFORMED PART OF KIT P/N 919 610 00 01.....	1
6	KFFZZ		16717	9094A-L3131-1	.BEARING,ROD PART OF KIT P/N 919 610 00 01.....	1
7	KFFZZ		16717	5030-L3131	.WIPER,ROD PART OF KIT P/N 919 610 00 01.....	1
8	PAFZZ	3120-01-308-1488	00624	9049A-L3131-2	.BUSHING,SLEEVE	2
9	XAFZZ		16717	SM-362-L3131	.CLEVIS,ROD	1
10	XAFZZ		16717	TB57FL3131B	.TUBE,CYLINDER	1
11	PAFZZ	3120-01-308-8247	00624	9049A-L3131	.BUSHING,SLEEVE	1
12	PAFZZ	4730-00-050-4208	96906	MS15003-1	.FITTING,LUBRICATION.....	1
13	XAFZZ		16717	TB53FL3131	.PISTON	1
14	KFFZZ		16717	5160-L3131	.PACKING,PISTON PART OF KIT P/N 919 610 00 01.....	1
15	XAFZZ		16717	TB82JL3131	.ROD,PISTON	1
END OF FIGURE						

**UNIT, DIRECT SUPPORT AND
GENERAL SUPPORT MAINTENANCE**

**SMALL EMPLACEMENT EXCAVATOR (SEE) AND
HIGH MOBILITY MATERIAL HANDLER (HMMH)**

**HYDRAULIC CYLINDERS –
FORKLIFT TILT CYLINDER ASSEMBLY**

REPAIR PARTS LIST

(1) ITEM NO	(2) SMR CODE	(3) NSN	(4) CAGEC	(5) PART NUMBER	(6) DESCRIPTION AND USABLE ON CODES (UOC)	(7) QTY
GROUP 2407						
FIG. 308 HYDRAULIC CYLINDERS – FORKLIFT TILT CYLINDER ASSEMBLY						
1	PFOFF	3040-01-296-5015	02614	555579	CYLINDER ASSEMBLY UOC:GE4.....	2
2	PFFZZ	3120-01-302-0796	26124	GM1620-30	.BUSHING,SLEEVE UOC:GE4.....	2
3	PAFZZ	3040-01-301-8051	02614	554886	.HOUSING,CYLINDER,P UOC:GE4.....	1
4	PAFZZ	5310-00-112-1385	96906	MS51922-81	.NUT,SELF-LOCKING,HE UOC:GE4.....	1
5	KFFZZ		30076	206186	.SEAL PART OF KIT P/N LC-554989 UOC:GE4.....	1
6	KFFZZ		08065	568-233	.O-RING PART OF KIT P/N LC-554989 UOC:GE4.....	1
7	PAFZZ	3040-01-301-2999	02614	555580	.PISTON,LINEAR ACTUA UOC:GE4.....	1
8	KFFZZ		08065	568-216	.O-RING PART OF KIT P/N LC-554989 UOC:GE4.....	1
9	PFFZZ	3040-01-301-3002	02614	554890	.ROD,PISTON,LINEARAC UOC:GE4.....	1
10	PFFZZ	3120-01-302-2395	26124	GM2832-32	.BUSHING,SLEEVE UOC:GE4.....	1
11	PAFZZ	5340-01-302-9551	02614	554891	.CONNECTOR,ROD END UOC:GE4.....	1
12	XDFZZ		96906	MS35691-87	.NUT,PLAIN,HEXAGON UOC:GE4.....	1
13	KFFZZ		02614	636855	.WIPER ROD PART OF KIT P/N LC-554989 UOC:GE4.....	1
14	PAFZZ	3040-01-302-0936	02614	554889	.RETAINER,MECHANICAL UOC:GE4.....	1
15	KFFZZ		02614	615138	.RING,BACK-UP PART OF KIT P/N LC-554989 UOC:GE4.....	1
16	KFFZZ		08065	568-234	.O-RING PART OF KIT P/N LC-554989 UOC:GE4.....	1
17	KFFZZ		83259	18701750-3750	.SEAL PART OF KIT P/N LC-554989 UOC:GE4.....	1
END OF FIGURE						

**UNIT, DIRECT SUPPORT AND
GENERAL SUPPORT MAINTENANCE**

**SMALL EMPLACEMENT EXCAVATOR (SEE) AND
HIGH MOBILITY MATERIAL HANDLER (HMMH)**

**HYDRAULIC CYLINDERS –
FORKLIFT ROTATER CYLINDER ASSEMBLY**

REPAIR PARTS LIST

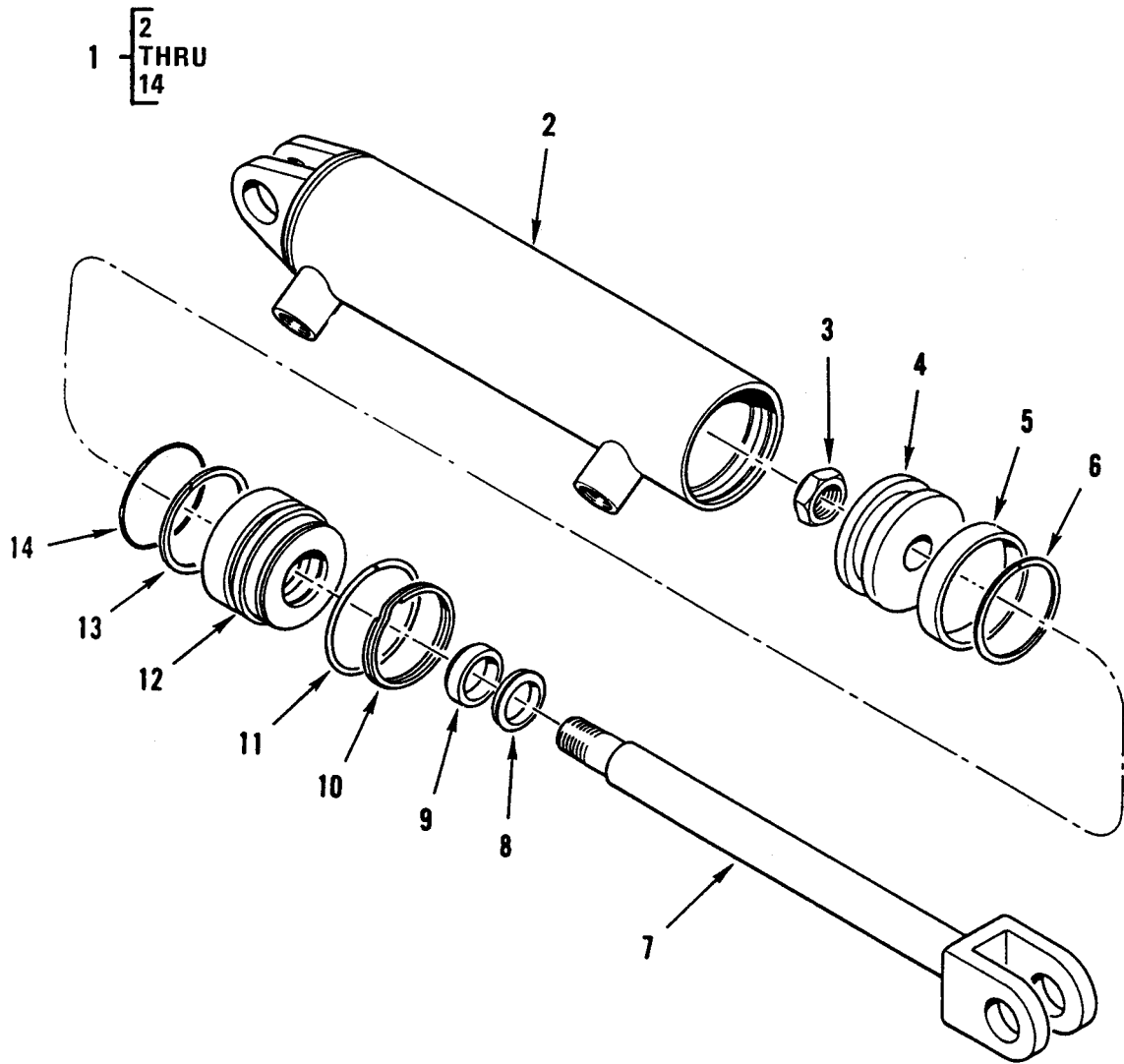

Figure 309. Hydraulic Cylinders – Forklift Rotater Cylinder Assembly.

(1) ITEM NO	(2) SMR CODE	(3) NSN	(4) CAGEC	(5) PART NUMBER	(6) DESCRIPTION AND USABLE ON CODES (UOC)	(7) QTY
GROUP 2407						
FIG. 309 HYDRAULIC CYLINDERS – FORKLIFT ROTATOR CYLINDER ASSEMBLY						
1	PFOFF	3040-01-302-6663	02614	675548	CYLINDER ASSEMBLY UOC:GE4.....	1
2	XAFZZ		02614	675549	.SHELL,CYLINDER UOC:GE4.....	1
3	PAFZZ	5310-00-269-4040	96906	MS51922-49	.NUT,SELF-LOCKING,HE UOC:GE4.....	1
4	PFFZZ	3040-01-301-2998	02614	553501	.PISTON,LINEAR ACTUA UOC:GE4.....	1
5	KFFZZ		83259	18701625-375B	.SEAL PART OF KIT P/N 553861 UOC:GE4.....	1
6	KFFZZ	5365-01-311-7206	02614	638247	.SPACER,RING PART OF KIT P/N 553861 UOC:GE4.....	1
7	PAFZZ	3040-01-302-8202	02614	553499	.ROD,PISTON,LINEAR UOC:GE4.....	1
8	KFFZZ		02614	636851	.WIPER,ROD PART OF KIT P/N 553861 UOC:GE4.....	1
9	KFFZZ		53438	125008-15-250B	.SEAL PART OF KIT P/N 553861 UOC:GE4.....	1
10	PFFZZ	5325-00-828-6698	80756	RST187	.RING,RETAINING UOC:GE4.....	1
11	PFFZZ	5325-01-302-0921	02614	553856	.RING,RETAINING UOC:GE4.....	1
12	PAFZZ	5330-01-302-0784	02614	3C-553500	.RETAINER,PACKING UOC:GE4.....	1
13	PFFZZ	3930-00-834-6984	02614	615128	.RING,BACK-UP PART OF KIT P/N 553861 UOC:GE4.....	1
14	KFFZZ		02614	568-224	.O-RING PART OF KIT P/N 553861 UOC:GE4.....	1
END OF FIGURE						

**UNIT, DIRECT SUPPORT AND
GENERAL SUPPORT MAINTENANCE**

**SMALL EMPLACEMENT EXCAVATOR (SEE) AND
HIGH MOBILITY MATERIAL HANDLER (HMMH)**

**HYDRAULIC CYLINDERS –
FORKLIFT LIFT CYLINDER ASSEMBLY**

REPAIR PARTS LIST

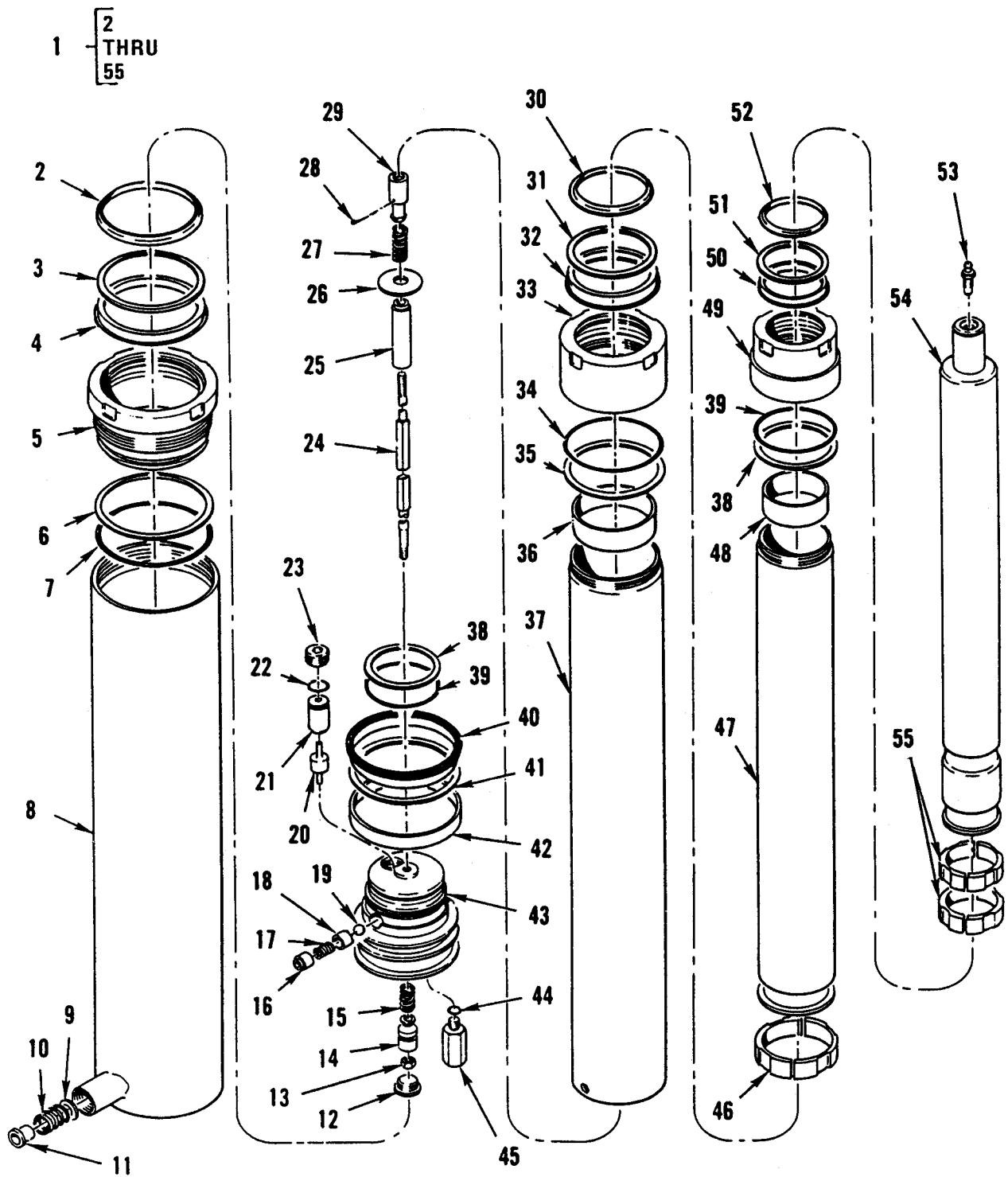

Figure 310. Hydraulic Cylinders – Forklift Lift Cylinder Assembly.

(1) ITEM NO	(2) SMR CODE	(3) NSN	(4) CAGEC	(5) PART NUMBER	(6) DESCRIPTION AND USABLE ON CODES (UOC)	(7) QTY
GROUP 2407						
FIG. 310 HYDRAULIC CYLINDERS – FORKLIFT LIFT CYLINDER ASSEMBLY						
1	PBFFF	3040-01-296-5017	02614	678239	CYLINDER ASSEMBLY UOC:GE4.....	1
2	KFFZZ		02614	636861	.WIPER PART OF KIT P/N 663091 UOC:GE4.....	1
3	KFFZZ		02614	638253	.RING PART OF KIT P/N 663091 UOC:GE4.....	1
4	KFFZZ		02614	553525	.SEAL PART OF KIT P/N 663091 UOC:GE4.....	1
5	PAFZZ	4820-01-300-5274	02614	341996	.RETAINER,DISK,VALVE UOC:GE4.....	1
6	KFFZZ		02614	615144	.RING,BACK-UP PART OF KIT P/N 663091 UOC:GE4.....	1
7	KFFZZ		08065	568-240	.O-RING PART OF KIT P/N 663091 UOC:GE4.....	1
8	PAFZZ	3040-01-301-8050	02614	678240	.HOUSING,CYLINDER,PN UOC:GE4.....	1
9	XDFZZ		02614	613994	.SPACER,PLATE UOC:GE4.....	1
10	PAFZZ	5360-01-302-0917	02614	613223	.SPRING,HELICAL,COMP UOC:GE4.....	1
11	PFFZZ	5365-01-301-6008	02614	605892	.SPACER,SLEEVE UOC:GE4.....	1
12	PFFZZ	5365-01-303-1529	02614	602580	.PLUG,MACHINE THREAD UOC:GE4.....	1
13	PAFZZ	5310-00-088-1251	96906	MS51922-1	.NUT,SELF-LOCKING,HE UOC:GE4.....	1
14	KFFZZ		02614	667977	.PLUNGER PART OF KIT P/N 667976 UOC:GE4.....	1
15	KFFZZ		02614	667978	.SPRING PART OF KIT P/N 667976 UOC:GE4.....	1
16	PAFZZ	5310-01-303-0931	02614	662319	.WASHER,SHOULDERED UOC:GE4.....	1
17	PFFZZ	5360-01-302-9579	02614	631808	.SPRING,HELICAL,COMP UOC:GE4.....	1
18	PFFZZ	5365-01-302-3585	02614	647277	.SPACER,SLEEVE UOC:GE4.....	1
19	PFFZZ	3110-00-729-4042	96906	MS19059-2423	.BALL,BEARING UOC:GE4.....	1
20	PAFZZ	4820-01-302-3054	02614	662326	.DISK,VALVE UOC:GE4.....	1

(1) ITEM NO	(2) SMR CODE	(3) NSN	(4) CAGEC	(5) PART NUMBER	(6) DESCRIPTION AND USABLE ON CODES (UOC)	(7) QTY
21	PAFZZ	4820-01-300-5219	96948	2208-C-3	.VALVE,CHECK UOC:GE4.....	1
22	KFFZZ		08065	568-017	.O-RING PART OF KIT P/N 663091 UOC:GE4.....	1
23	PFFZZ	5365-01-303-0017	02614	662322	.BUSHING,MACHINE THR UOC:GE4.....	1
24	PFFZZ	4730-00-585-6565	22031	304C8	.CAP,TUBE UOC:GE4.....	1
25	PFFZZ	5365-01-302-9507	02614	658211	.SPACER,SLEEVE UOC:GE4.....	1
26	PAFZZ	5310-01-303-1633	02614	662947	.WASHER,FLAT UOC:GE4.....	1
27	PAFZZ	5360-01-302-0916	02614	1C-662225	.SPRING,HELICAL,COMP UOC:GE4.....	1
28	PAFZZ	5315-00-816-1794	24617	103374	.PIN,COTTER UOC:GE4.....	1
29	PFFZZ		02614	665002	.NUT,SELF-LOCKING,RO UOC:GE4.....	1
30	KFFZZ		02614	636858	.WIPER,ROD PART OF KIT P/N 663091 UOC:GE4.....	1
31	KFFZZ		02614	638251	.RING PART OF KIT P/N 663091 UOC:GE4.....	1
32	KFHZZ		02614	553522	.SEAL PART OF KIT P/N 663091 UOC:GE4.....	1
33	PAFZZ	3040-01-302-4954	02614	341997	.RETAINER,THREADED UOC:GE4.....	1
34	KFFZZ		08065	568-238	.O-RING PART OF KIT P/N 663091 UOC:GE4.....	1
35	KFFZZ		02614	615142	.RING,BACK-UP PART OF KIT P/N 663091 UOC:GE4.....	1
36	PFFZZ	3120-01-334-2853	02614	662691	.BEARING,SLEEVE UOC:GE4.....	1
37	PAFZZ	4710-01-300-8919	02614	678241	.TUBE,METALLIC UOC:GE4.....	1
38	KFFZZ		02614	615136	.RING,BACK-UP PART OF KIT P/N 663091 UOC:GE4.....	2
39	KFFZZ		08065	568-232	.O-RING PART OF KIT P/N 663091 UOC:GE4.....	2
40	KFFZZ		83259	25003500-375B	.SEAL PART OF KIT P/N 663091 UOC:GE4.....	1
41	KFFZZ		02614	638295	.RING PART OF KIT P/N 663091 UOC:GE4.....	1
42	KFFZZ		02614	636952	.BEARING PART OF KIT P/N 663091 UOC:GE4.....	1

(1) ITEM NO	(2) SMR CODE	(3) NSN	(4) CAGEC	(5) PART NUMBER	(6) DESCRIPTION AND USABLE ON CODES (UOC)	(7) QTY
43	PFFZZ	3040-01-317-8960	02614	662685	.PISTON,LINER ACTUA UOC:GE4.....	1
44	KFFZZ		08065	568-906	.O-RING PART OF KIT P/N 663091 UOC:GE4.....	1
45	PFFZZ	4820-01-300-5226	02614	677965	.VALVE,SAFETY RELIEF UOC:GE4.....	1
46	XDFZZ		02614	662688	.RING,PISTON UOC:GE4.....	2
47	PAHZZ	4710-01-301-9874	02614	3C-678242	.TUBE,METALLIC UOC:GE4.....	1
48	PFFZZ	3120-01-304-4480	02614	662690	.BUSHING,SLEEVE UOC:GE4.....	1
49	PAFZZ	3040-01-302-0933	02614	662325	.RETAINER,THREADED UOC:GE4.....	1
50	KFFZZ		02614	553520	.SEAL PART OF KIT P/N 663091 UOC:GE4.....	1
51	KFFZZ		02614	636701	.RING PART OF KIT P/N 663091 UOC:GE4.....	1
52	KFFZZ		02614	624572	.WIPER PART OF KIT P/N 663091 UOC:GE4.....	1
53	PAFZZ	2530-01-318-2728	02614	661037	.VALVE,BLEEDER,HYDRA UOC:GE4.....	1
54	PFFZZ	3040-01-302-6648	02614	678243	.PISTON,LINER ACTUA UOC:GE4.....	1
55	PAFZZ	4310-01-301-8005	02614	662687	.RING,PISTON UOC:GE4.....	4

END OF FIGURE

**UNIT, DIRECT SUPPORT AND
GENERAL SUPPORT MAINTENANCE**

**SMALL EMPLACEMENT EXCAVATOR (SEE) AND
HIGH MOBILITY MATERIAL HANDLER (HMMH)**

**HYDRAULIC CYLINDERS –
CRANE EXTERNAL END EXTENSION CYLINDER ASSEMBLY**

REPAIR PARTS LIST

(1) ITEM NO	(2) SMR CODE	(3) NSN	(4) CAGEC	(5) PART NUMBER	(6) DESCRIPTION AND USABLE ON CODES (UOC)	(7) QTY
GROUP 2407						
FIG. 311 HYDRAULIC CYLINDERS – CRANE EXTERNAL END EXTENSION CYLINDER ASSEMBLY						
1	PAOFF	3040-01-296-5018	54209	3B262870	CYLINDER ASSEMBLY UOC:GE4.....	1
2	PAFZZ	3040-01-301-3022	54209	4B262870	.HOUSING,CYLINDER UOC:GE4.....	1
3	KFFZZ		54209	7T61N106	.RING,LOCK PART OF KIT P/N 9X121617 UOC:GE4.....	1
4	KFFZZ		54209	7T65I030	.RING,PISTON PART OF KIT P/N 9X121617 UOC:GE4.....	2
5	KFFZZ		54209	7Q072145	.O-RING PART OF KIT P/N 9X121617 UOC:GE4.....	1
6	KFFZZ		54209	7T66P030	.SEAL,PISTON PART OF KIT P/N 9X121617 UOC:GE4.....	1
7	PAFZZ	3040-01-301-3000	54209	6I030106	.PISTON,LINEAR ACTUA UOC:GE4.....	1
8	PFFZZ	3120-01-303-1566	54209	6C300020	.BUSHING,SLEEVE UOC:GE4.....	1
9	KFFZZ		54209	6A025020	.WAFER,LOCK PART OF KIT P/N 9X121617 UOC:GE4.....	1
10	PAFZZ	3040-01-301-3003	54209	4G262870	.ROD,PISTON,LINEAR UOC:GE4.....	1
11	KFFZZ		54209	7R15P020	.WIPER,ROD PART OF KIT P/N 9X121617 UOC:GE4.....	1
12	KFFZZ		05262	001-143	.SEAL,ROD PART OF KIT P/N 9X121617 UOC:GE4.....	1
13	PFFZZ	3040-01-301-3010	54209	6HX30020	.HEAD,LINEAR ACTUATA UOC:GE4.....	1
14	KFFZZ		54209	7Q10P334	.RING,BACK-UP PART OF KIT P/N 9X121617 UOC:GE4.....	1
15	KFFZZ		54209	7Q072334	.O-RING PART OF KIT P/N 9X121617 UOC:GE4.....	1
16	PFFZZ	5305-00-068-0509	80204	B1821BH025C 125N	.SCREW,CAP,HEXAGON H UOC:GE4.....	1
17	PFFZZ	5340-01-308-9342	54209	70392190	.BUMPER,NONMETALLIC UOC:GE4.....	1
18	PFFZZ	5365-01-307-7108	54209	60112972	.SPACER,SLEEVE UOC:GE4.....	1
END OF FIGURE						

**UNIT, DIRECT SUPPORT AND
GENERAL SUPPORT MAINTENANCE**

**SMALL EMPLACEMENT EXCAVATOR (SEE) AND
HIGH MOBILITY MATERIAL HANDLER (HMMH)**

**HYDRAULIC CYLINDERS –
CRANE INNER BOOM LIFT CYLINDER ASSEMBLY**

REPAIR PARTS LIST

(1) ITEM NO	(2) SMR CODE	(3) NSN	(4) CAGEC	(5) PART NUMBER	(6) DESCRIPTION AND USABLE ON CODES (UOC)	(7) QTY
GROUP 2407						
FIG. 312 HYDRAULIC CYLINDERS – CRANE INNER BOOM LIFT CYLINDER ASSEMBLY						
1	PFOFF	3040-01-300-3775	54209	3C258870	CYLINDER ASSEMBLY UOC:GE4.....	1
2	PFFFF	3040-01-301-2991	54209	4C258870	.HOUSING,MECHANICAL UOC:GE4.....	1
3	PFFZZ	3120-01-302-9503	54209	7BF81520	..BUSHING,SLEEVE UOC:GE4.....	2
4	PFOZZ	4730-00-050-4203	96906	MS15001-1	..FITTING,LUBRICATION UOC:GE4.....	1
5	KFFZZ		54209	7T61N143	.RING,LOCK PART OF KIT P/N 9CX18242 UOC:GE4.....	1
6	KFFZZ		54209	7T65I045	.RING,PISTON PART OF KIT P/N 9CX18242 UOC:GE4.....	2
7	KFFZZ		54209	7Q072155	.O-RING PART OF KIT P/N 9CX18242 UOC:GE4.....	1
8	KFFZZ		54209	7T66P045	.SEAL,PISTON PART OF KIT P/N 9CX18242 UOC:GE4.....	2
9	PFFZZ	3040-01-303-2538	54209	6I045143	.PISTON,LINEAR ACTUA UOC:GE4.....	1
10	PFFZZ	3120-01-303-1558	54209	6C300030	.BEARING,SLEEVE UOC:GE4.....	1
11	PFFZZ	3120-01-303-1565	54209	6C150030	.BUSHING,SLEEVE UOC:GE4.....	1
12	KFFZZ		54209	6A025030	.WAFER,LOCK PART OF KIT P/N 9CX18242 UOC:GE4.....	1
13	PAFZZ	3040-01-301-8076	54209	4G258870	.ROD,PISTON,LINEAR UOC:GE4.....	1
14	PFOZZ	4730-00-050-4203	96906	MS15001-1	..FITTING,LUBRICATION UOC:GE4.....	1
15	PAFZZ	3120-01-302-9502	54209	7BF81220	..BUSHING,SLEEVE UOC:GE4.....	2
16	KFFZZ		54209	7R15P030	.WIPER,ROD PART OF KIT P/N 9CX18242 UOC:GE4.....	1
17	KFFZZ		05262	001-191	.SEAL,U-CUP PART OF KIT P/N 9CX18242 UOC:GE4.....	1
18	PAFZZ	3040-01-301-3009	54209	6HX04530	.HEAD,LINEAR ACTUATI UOC:GE4.....	1
19	KFFZZ		54209	7Q10P346	.RING,BACK-UP PART OF KIT P/N 9CX18242 UOC:GE4.....	1

(1) ITEM NO	(2) SMR CODE	(3) NSN	(4) CAGEC	(5) PART NUMBER	(6) DESCRIPTION AND USABLE ON CODES (UOC)	(7) QTY
20	KFFZZ		54209	7Q072345	.O-RING PART OF KIT P/N 9CX18242 UOC:GE4..... END OF FIGURE	1

**UNIT, DIRECT SUPPORT AND
GENERAL SUPPORT MAINTENANCE**

**SMALL EMPLACEMENT EXCAVATOR (SEE) AND
HIGH MOBILITY MATERIAL HANDLER (HMMH)**

**HYDRAULIC CYLINDERS –
CRANE MAST LOCKING CYLINDER ASSEMBLY**

REPAIR PARTS LIST

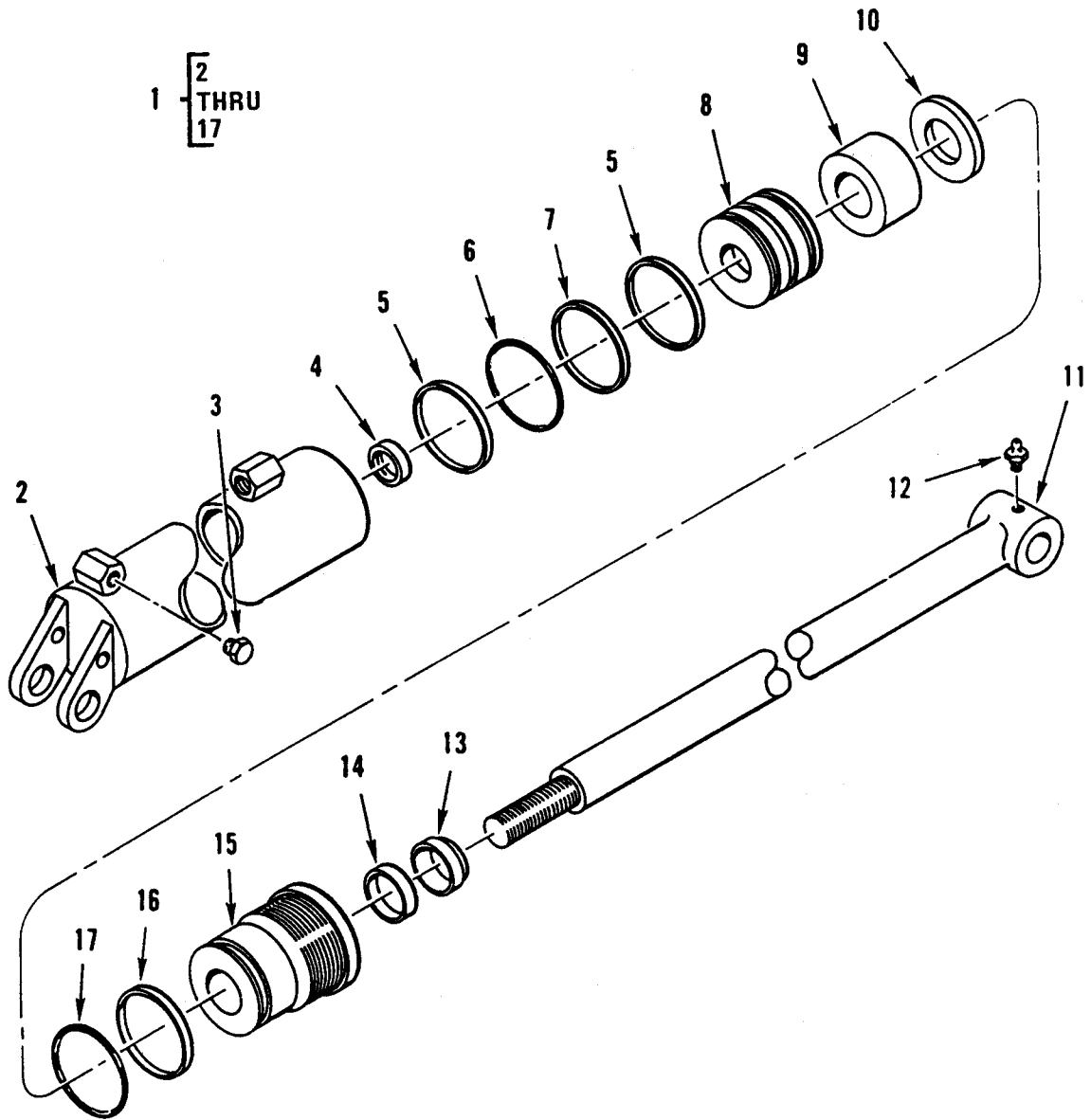

Figure 313. Hydraulic Cylinders – Crane Mast Locking Cylinder Assembly.

(1) ITEM NO	(2) SMR CODE	(3) NSN	(4) CAGEC	(5) PART NUMBER	(6) DESCRIPTION AND USABLE ON CODES (UOC)	(7) QTY
GROUP 2407						
FIG. 313 HYDRAULIC CYLINDERS – CRANE MAST LOCKING CYLINDER ASSEMBLY						
1	PBOFF	2590-01-295-9975	54209	3B253870	CYLINDER ASSEMBLY UOC:GE4.....	2
2	PFFZZ	3040-01-324-8544	54209	4B050850	.HOUSING,CYLINDER,PN UOC:GE4.....	1
3	PAFZZ	5365-01-303-9707	30780	05CP-4	..PLUG,MACHINE THREAD UOC:GE4.....	1
4	KFFZZ		54209	7T61N106	.RING,LOCK PART OF KIT P/N 9X121217 UOC:GE4.....	1
5	KFFZZ		54209	7T65I030	.RING,PISTON PART OF KIT P/N 9X121217 UOC:GE4.....	2
6	KFFZZ		54209	7Q072145	.O-RING PART OF KIT P/N 9X121217 UOC:GE4.....	1
7	KFFZZ		54209	7T66P030	.SEAL,PISTON PART OF KIT P/N 9X121217 UOC:GE4.....	1
8	PAFZZ	3040-01-301-3000	54209	6I030106	.PISTON,LINEAR ACTUA UOC:GE4.....	1
9	PFFZZ	3120-01-303-1576	54209	6C150015	.BEARING,WASHER,THRU UOC:GE4.....	1
10	KFFZZ		54209	6A025015	.WAFER,LOCK PART OF KIT P/N 9X121217 UOC:GE4.....	1
11	PAFZZ	3040-01-301-3005	54209	4G253870	.ROD,PISTON,LINEAR UOC:GE4.....	1
12	PAOZZ	4730-00-050-4203	96906	MS15001-1	.FITTING,LUBRICATION UOC:GE4.....	1
13	KFFZZ		54209	7R15P015	.WIPER,ROD PART OF KIT P/N 9X121217 UOC:GE4.....	1
14	KFFZZ		05262	001-115	.SEAL,ROD PART OF KIT P/N 9X121217 UOC:GE4.....	1
15	PAFZZ	3040-01-301-3012	54209	6HX30015	.HEAD,LINEAR ACTUATI UOC:GE4.....	1
16	KFFZZ		54209	7Q10P334	.RING,BACK-UP PART OF KIT P/N 9X121217 UOC:GE4.....	1
17	KFFZZ		54209	7Q072334	.O-RING PART OF KIT P/N 9X121217 UOC:GE4.....	1
END OF FIGURE						

**UNIT, DIRECT SUPPORT AND
GENERAL SUPPORT MAINTENANCE**

**SMALL EMPLACEMENT EXCAVATOR (SEE) AND
HIGH MOBILITY MATERIAL HANDLER (HMMH)**

**HYDRAULIC CYLINDERS –
CRANE OUTER BOOM CYLINDER ASSEMBLY**

REPAIR PARTS LIST

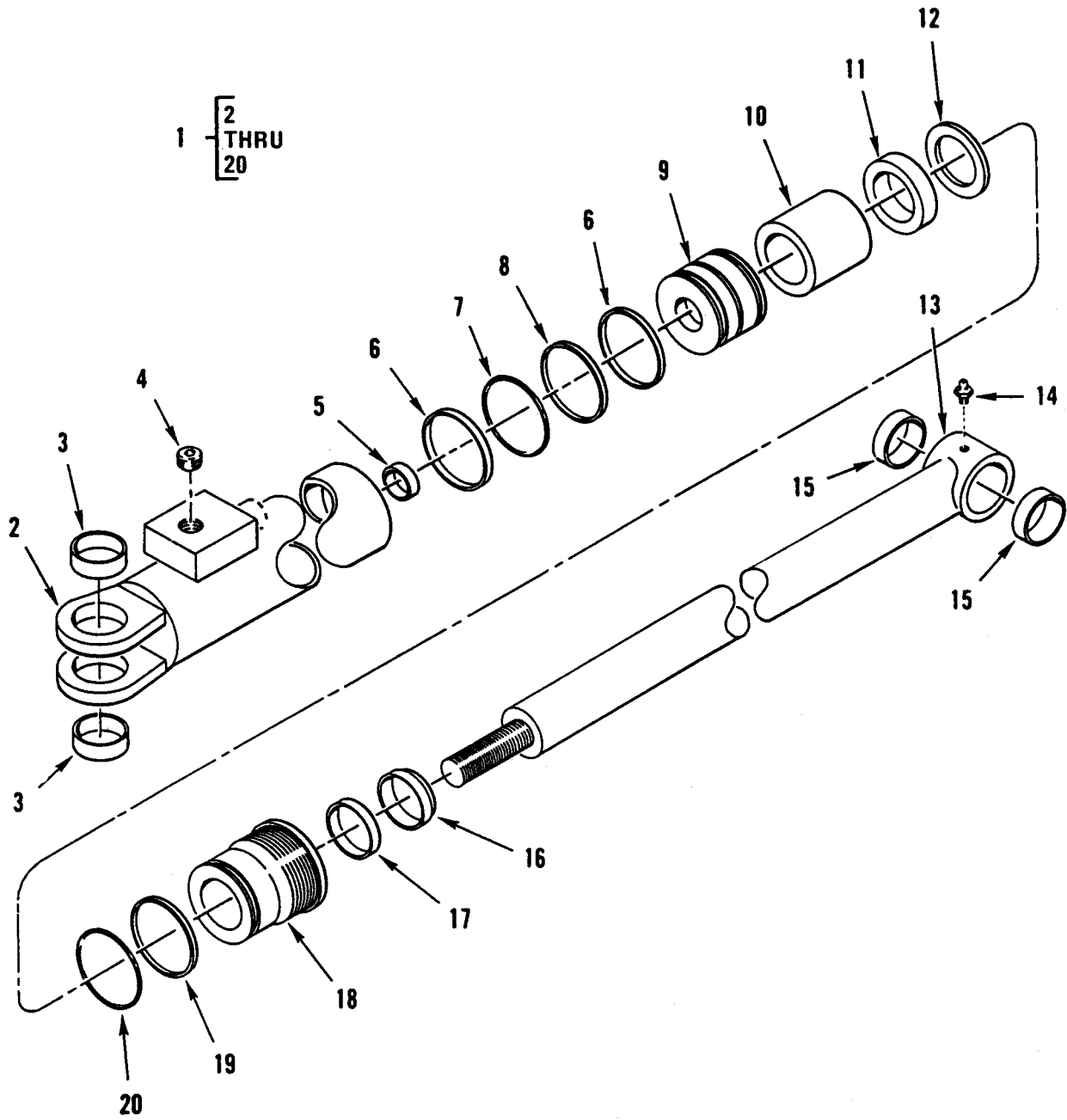

Figure 314. Hydraulic Cylinders – Crane Outer Boom Cylinder Assembly.

(1) ITEM NO	(2) SMR CODE	(3) NSN	(4) CAGEC	(5) PART NUMBER	(6) DESCRIPTION AND USABLE ON CODES (UOC)	(7) QTY
GROUP 2407						
FIG. 314 HYDRAULIC CYLINDERS – CRANE OUTER BOOM CYLINDER ASSEMBLY						
1	PFOFF	3040-01-296-5019	54209	3B257870	CYLINDER ASSEMBLY UOC:GE4.....	2
2	PAFZZ	3040-01-301-8086	54209	4B110820	.CYLINDER,ACTUATING UOC:GE4.....	1
3	PAFZZ	3120-01-303-0968	54209	7BF81020	..BUSHING,SLEEVE UOC:GE4.....	2
4	PFFZZ	4730-01-300-9067	12502	00A103	..PLUG,PIPE UOC:GE4.....	3
5	KFFZZ		54209	7T61N125	.RING,LOCK PART OF KIT P/N 9X141820 UOC:GE4.....	1
6	KFFZZ		54209	7T65I035	.RING,PISTON PART OF KIT P/N 9X141820 UOC:GE4.....	2
7	KFFZZ		54209	7Q072151	.O-RING PART OF KIT P/N 9X141820 UOC:GE4.....	1
8	KFFZZ		54209	7T66P035	.SEAL,PISTON PART OF KIT P/N 9X141820 UOC:GE4.....	1
9	PFFZZ	1650-01-301-8073	54209	6I035125	.PISTON,LINEAR ACTUA UOC:GE4.....	1
10	PFFZZ	3120-01-304-3530	54209	6C300022	.BUSHING,SLEEVE UOC:GE4.....	1
11	PFFZZ	3120-01-303-5498	54209	6C075022	.BUSHING,SLEEVE UOC:GE4.....	1
12	KFFZZ		54209	6A025022	.WAFER,LOCK PART OF KIT P/N 9X141820 UOC:GE4.....	1
13	PAFZZ	3040-01-301-3004	54209	4G257870	.ROD,PISTON,LINEAR UOC:GE4.....	1
14	PAOZZ	4730-00-050-4203	96906	MS15001-1	..FITTING,LUBRICATION UOC:GE4.....	1
15	PAFZZ	3120-01-303-0968	54209	7BF81020	..BUSHING,SLEEVE UOC:GE4.....	2
16	KFFZZ		54209	7R15P022	.WIPER,ROD PART OF KIT P/N 9X141820 UOC:GE4.....	1
17	KFFZZ		05262	001-157	.SEAL,ROD PART OF KIT P/N 9X141820 UOC:GE4.....	1
18	PAFZZ	3040-01-301-0311	54209	6HX35022	.HEAD,LINEAR ACTUATI UOC:GE4.....	1
19	KFFZZ		54209	7Q10P338	.RING,BACK-UP PART OF KIT P/N 9X141820 UOC:GE4.....	1

(1) ITEM NO	(2) SMR CODE	(3) NSN	(4) CAGEC	(5) PART NUMBER	(6) DESCRIPTION AND USABLE ON CODES (UOC)	(7) QTY
20	KFFZZ		54209	7Q072338	.O-RING PART OF KIT P/N 9X141820 UOC:GE4..... END OF FIGURE	1

**UNIT, DIRECT SUPPORT AND
GENERAL SUPPORT MAINTENANCE**

**SMALL EMPLACEMENT EXCAVATOR (SEE) AND
HIGH MOBILITY MATERIAL HANDLER (HMMH)**

**HYDRAULIC CYLINDERS –
CRANE HORIZONTAL OUTRIGGER CYLINDER ASSEMBLY**

REPAIR PARTS LIST

1 { 2
THRU
12

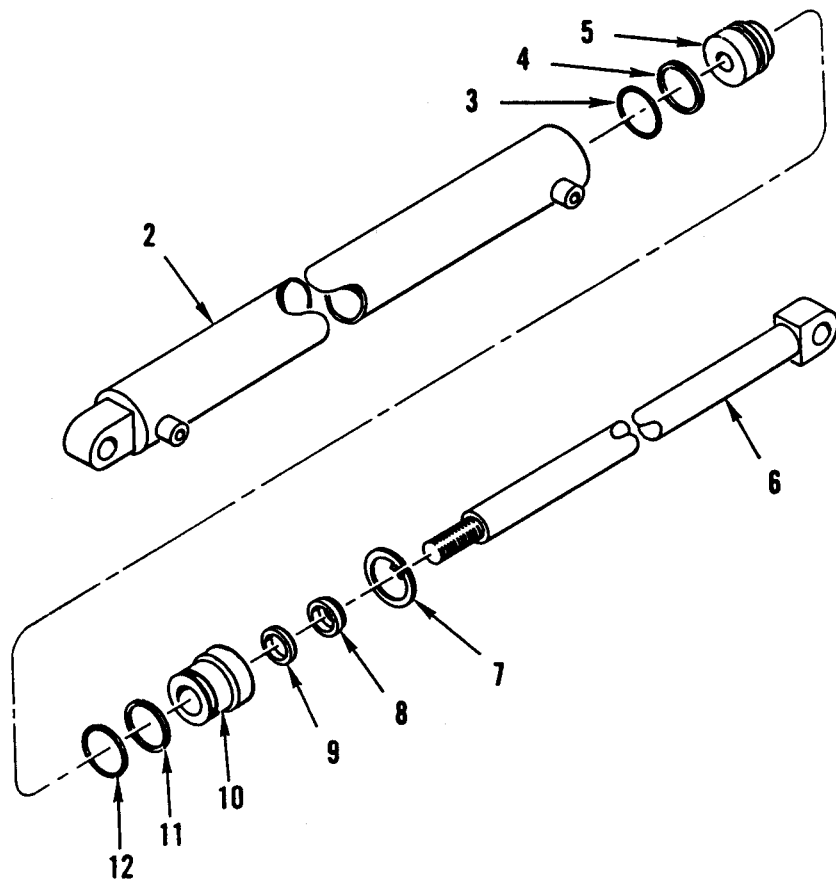

Figure 315. Hydraulic Cylinders – Crane Horizontal Outrigger Cylinder Assembly.

(1) ITEM NO	(2) SMR CODE	(3) NSN	(4) CAGEC	(5) PART NUMBER	(6) DESCRIPTION AND USABLE ON CODES (UOC)	(7) QTY
					GROUP 2407	
					FIG. 315 HYDRAULIC CYLINDERS – CRANE HORIZONTAL OUTRIGGER CYLINDER ASSEMBLY	
1	PFOFF	2590-01-296-3060	54209	3B265870	CYLINDER ASSEMBLY UOC:GE4.....	2
2	PAFZZ	3040-01-301-8087	54209	4B050860	.CYLINDER,ACTUATING, UOC:GE4.....	1
3	KFFZZ		54209	7Q072021	.O-RING PART OF KIT P/N 9X050608 UOC:GE4.....	1
4	KFFZZ		54209	7T66P012	.SEAL,PISTON PART OF KIT P/N 9X050608 UOC:GE4.....	1
5	PFFZZ	1650-01-301-3001	54209	6I012050	.PISTON,LINER ACTUA UOC:GE4.....	1
6	PAFZZ	3040-01-301-3006	54209	4G265870	.ROD,PISTON,LINER UOC:GE4.....	1
7	PFFZZ	5325-00-804-3892	96906	MS16625-1131	.RING,RETAINING UOC:GE4.....	1
8	KFFZZ		54209	7R15P007	.WIPER,ROD PART OF KIT P/N 9X050608 UOC:GE4.....	1
9	KFFZZ		45681	TR010	.SEAL PART OF KIT P/N 9X050608 UOC:GE4.....	1
10	PAFZZ	3040-01-301-3013	54209	6HX12007	.HEAD,LINER ACTUATI UOC:GE4.....	1
11	KFFZZ		54209	7Q10P214	.RING,BACK-UP PART OF KIT P/N 9X050608 UOC:GE4.....	1
12	KFFZZ		54209	7Q072214	.O-RING PART OF KIT P/N 9X050608 UOC:GE4.....	1
END OF FIGURE						

**UNIT, DIRECT SUPPORT AND
GENERAL SUPPORT MAINTENANCE**

**SMALL EMPLACEMENT EXCAVATOR (SEE) AND
HIGH MOBILITY MATERIAL HANDLER (HMMH)**

**HYDRAULIC CYLINDERS –
CRANE VERTICAL OUTRIGGER CYLINDER ASSEMBLY**

REPAIR PARTS LIST

1 — [2
THRU
16]

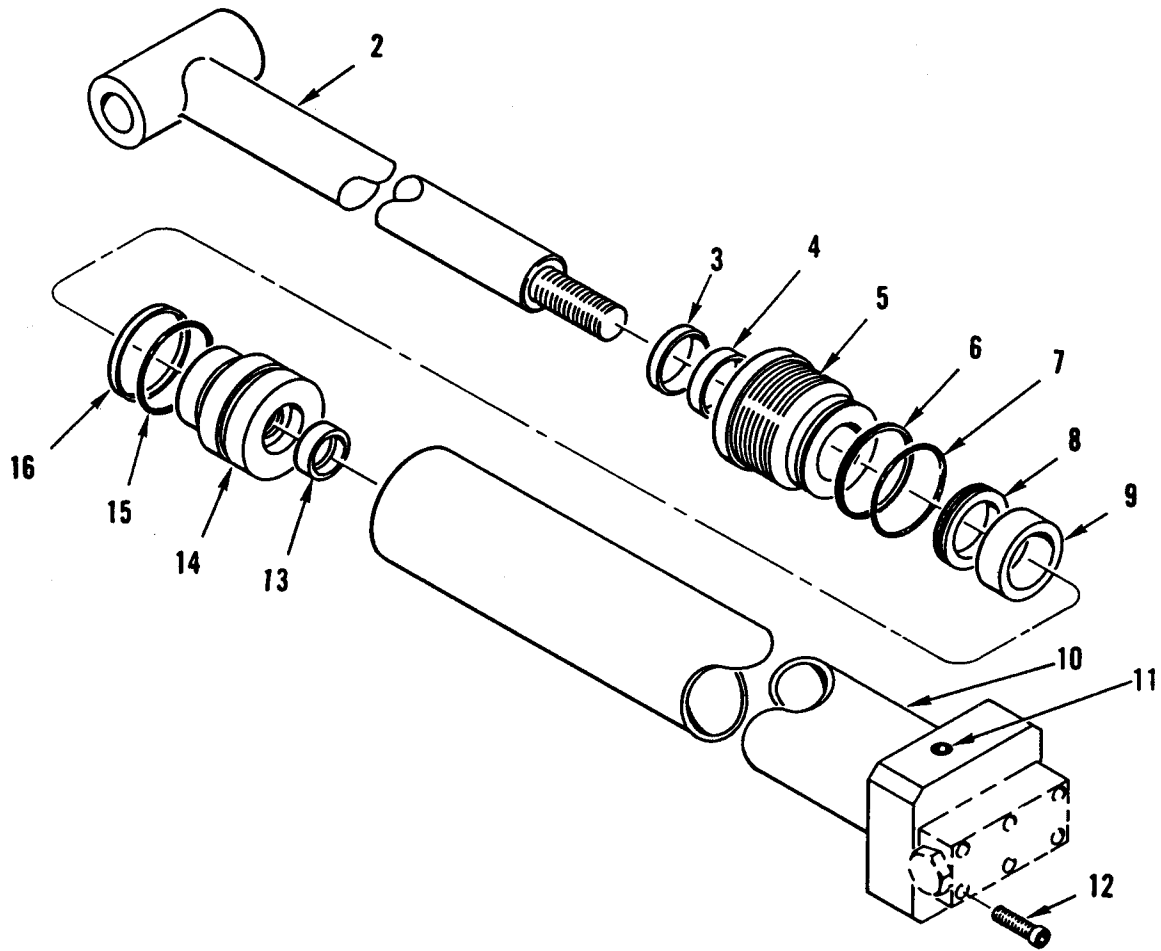

Figure 316. Hydraulic Cylinders – Crane Vertical Outrigger Cylinder Assembly.

(1) ITEM NO	(2) SMR CODE	(3) NSN	(4) CAGEC	(5) PART NUMBER	(6) DESCRIPTION AND USABLE ON CODES (UOC)	(7) QTY
GROUP 2407						
FIG. 316 HYDRAULIC CYLINDERS – CRANE VERTICAL OUTRIGGER CYLINDER ASSEMBLY						
1	PBOFF	2590-01-296-5016	54209	3B260870	CYLINDER ASSEMBLY UOC:GE4.....	2
2	PAFZZ	3040-01-301-3007	54209	4G260870	.ROD,PISTON,LINEAR UOC:GE4.....	1
3	KFFZZ		54209	7R15P015	.WIPER,ROD PART OF KIT P/N 9BX10121 UOC:GE4.....	1
4	KFFZZ		05262	001-115	.SEAL,ROD PART OF KIT P/N 9BX10121 UOC:GE4.....	1
5	PFFZZ	3040-01-301-3014	54209	6HX25015	.HEAD,LINEAR ACTUATI UOC:GE4.....	1
6	KFFZZ		54209	7Q10P228	.RING,BACK-UP PART OF KIT P/N 9BX10121 UOC:GE4.....	1
7	KFFZZ		54209	7Q072228	.O-RING PART OF KIT P/N 9BX10121 UOC:GE4.....	1
8	KFFZZ		54209	6A025015	.WAFER,LOCK PART OF KIT P/N 9BX10121 UOC:GE4.....	1
9	PAFZZ	4710-01-300-8920	54209	6C075015	.TUBE,METALLIC UOC:GE4.....	1
10	PFFZZ	3040-01-300-5290	54209	4B166820	.CYLINDER,ACTUATING UOC:GE4.....	1
11	PAFZZ	4730-01-300-9067	12502	00A103	.PLUG,PIPE UOC:GE4.....	6
12	PFOZZ	5305-01-417-3964	54209	72060708	.SCREW,CAP,HEXAGON H UOC:GE4.....	6
13	KFFZZ		54209	7T61N087	.RING,LOCK PART OF KIT P/N 9BX10121 UOC:GE4.....	1
14	PFFZZ	1650-01-301-8074	54209	6I025087	.PISTON,LINEAR ACTUA UOC:GE4.....	1
15	KFFZZ		54209	7Q072137	.O-RING PART OF KIT P/N 9BX10121 UOB:GE4.....	1
16	KFFZZ		54209	7T66P025	.SEAL,PISTON PART OF KIT P/N 9BX10121 UOC:GE4.....	1
END OF FIGURE						

**UNIT, DIRECT SUPPORT AND
GENERAL SUPPORT MAINTENANCE**

**SMALL EMPLACEMENT EXCAVATOR (SEE) AND
HIGH MOBILITY MATERIAL HANDLER (HMMH)**

**LIQUID TANKS OR RESERVOIRS –
HYDRAULIC TANK ASSEMBLY (21.0 GALLON)**

REPAIR PARTS LIST

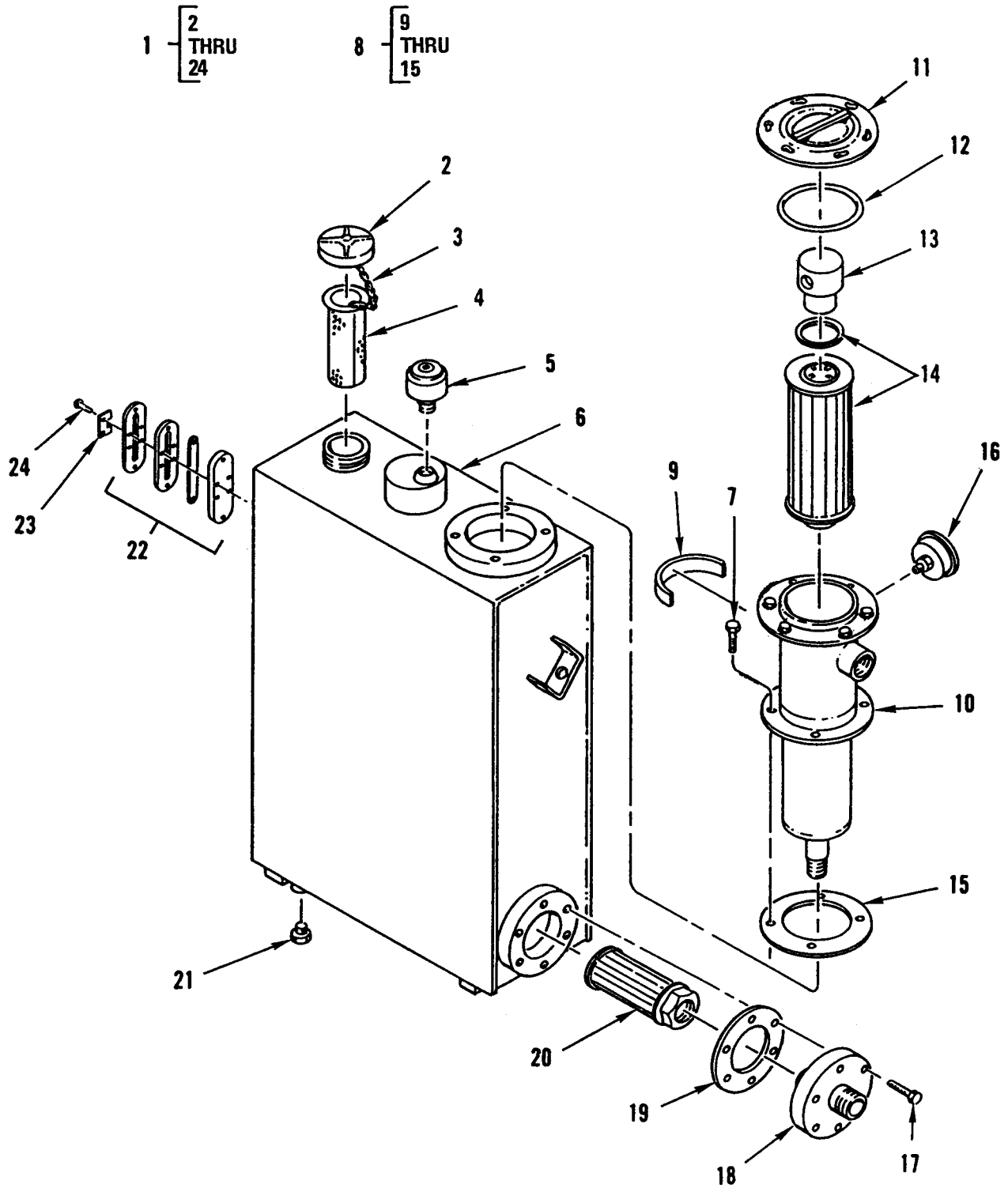

Figure 317. Liquid Tanks or Reservoirs – Hydraulic Tank Assembly (21.0 Gallon).

(1) ITEM NO	(2) SMR CODE	(3) NSN	(4) CAGEC	(5) PART NUMBER	(6) DESCRIPTION AND USABLE ON CODES (UOC)	(7) QTY
GROUP 2408						
FIG. 317 LIQUID TANKS OR RESERVOIRS - HYDRAULIC TANK ASSEMBLY (21.0 GALLON)						
1	PFOOO	2590-01-242-4861	64678	419 550 72 80	TANK,OIL,HYDRAULIC.....	1
2	PAOZZ	5340-01-244-7203	64678	419 551 70 05	.CAP,PROTECTIVE,DUST.....	1
3	PFOZZ	4010-01-254-1420	64678	419 550 70 75	.CHAIN,WELDLESS.....	1
4	PFOZZ	4730-01-243-0076	64678	419 553 70 03	.STRAINER ELEMENT,SE.....	1
5	PAOZZ	2815-01-243-4894	63207	BN25-6-40	.BREATHER.....	1
6	PFOZZ	2590-01-242-4862	64678	419 550 73 80	.TANK,OIL,HYDRAULIC.....	1
7	PFOZZ	5305-01-267-2141	64678	210933 010000	.SCREW,CAP,HEXAGON H.....	4
8	PFOOO	4330-01-242-1401	64613	0HD2124-C	.FILTER,FLUID.....	1
9	PFOZZ	7690-01-302-6053	64678	1128470	..LABEL.....	1
10	XAOZZ		64130	1301328	..HOUSING,FILTER.....	1
11	PFOZZ	5340-01-235-2151	06816	2124P.E.P.4.1.4.	..COVER,ACCESS.....	1
12	PFOZZ	5330-01-234-2618	06816	1199479	..GASKET.....	1
13	PFOZZ	4730-01-264-0592	64130	1199489	..MANIFOLD,HYDRAULIC.....	1
14	PAOZZ	4330-01-224-5508	64130	HC2124FUN8H	..FILTER ELEMENT,FLUI.....	1
15	PFOZZ	5330-01-234-7625	06816	1199478	..GASKET.....	1
16	PAOZZ	6685-01-274-7780	81349	SG2ID1HPWP ONCG	.GAGE,PRESSURE,DIAL.....	1
17	PFOZZ	5306-01-247-9364	64678	000933010260	.BOLT,MACHINE.....	6
18	PFOZZ	4820-01-242-3940	64678	419 550 70 45	.SUPPORT,VALVE.....	1
19	PAOZZ	5330-01-252-5317	64678	419 551 71 90	.GASKET.....	1
20	PFOZZ	4330-01-273-2833	59838	SEH-30-1-1/2- 100	.FILTER ELEMENT,FLUI.....	1
21	PAOZZ	4730-01-242-1342	97484	M-5	.PLUG,PIPE,MAGNETIC.....	1
22	PFOZZ	6680-01-144-8984	97484	M-57J	.INDICATOR,SIGHT,LIQ.....	1
23	PFOZZ	6680-01-242-6701	64678	419 551 70 24	.PLATE,INDICATOR,OIL.....	1
24	PFOZZ	5305-01-247-9368	64678	230478 010000	.SCREW,MACHINE.....	6

END OF FIGURE

**UNIT, DIRECT SUPPORT AND
GENERAL SUPPORT MAINTENANCE**

**SMALL EMPLACEMENT EXCAVATOR (SEE) AND
HIGH MOBILITY MATERIAL HANDLER (HMMH)**

**LIQUID TANKS OR RESERVOIRS –
HYDRAULIC TANK ASSEMBLY (11.0 GALLON)**

REPAIR PARTS LIST

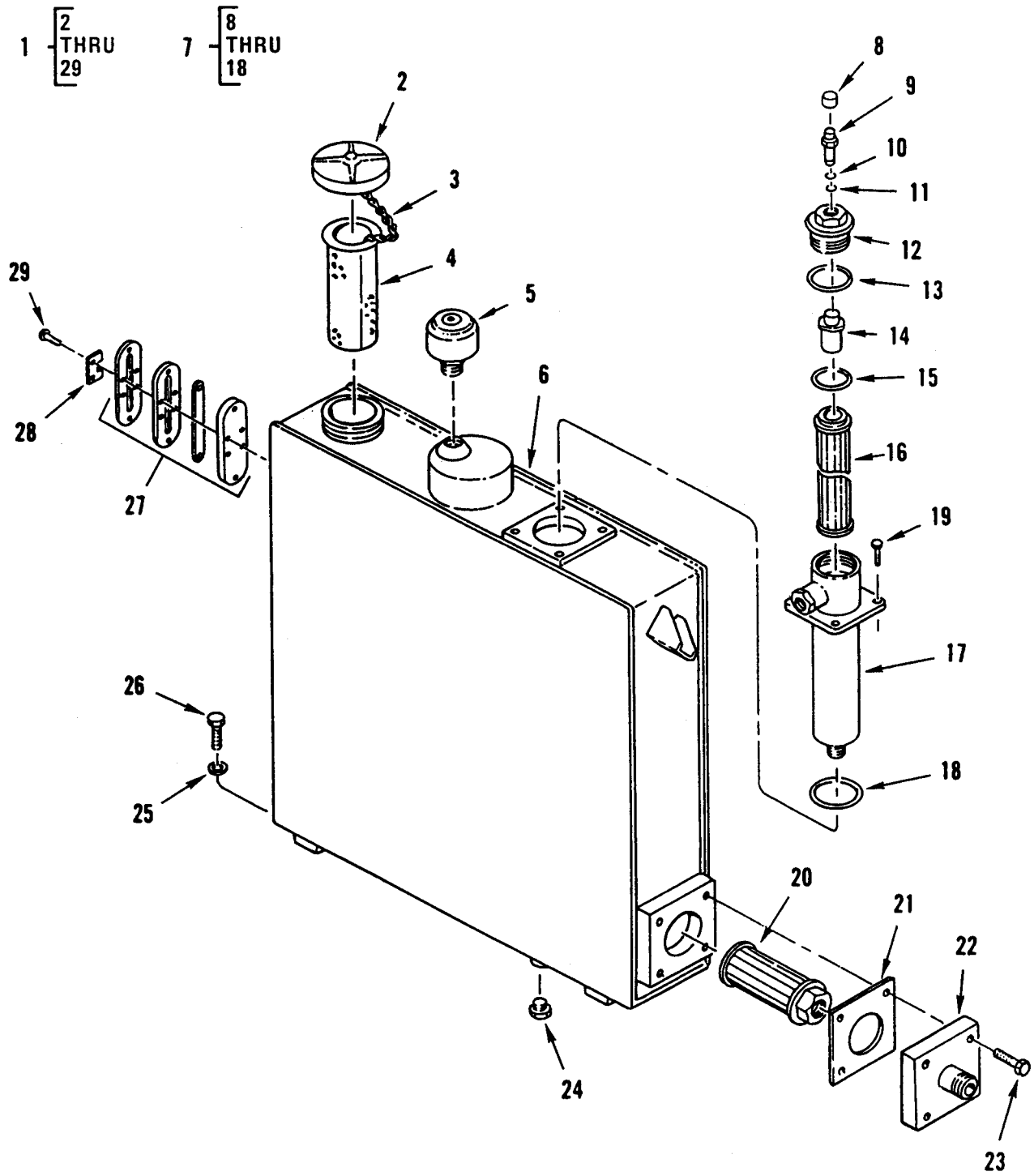

Figure 318. Liquid Tanks or Reservoirs – Hydraulic Tank Assembly (11.0 Gallon).

(1) ITEM NO	(2) SMR CODE	(3) NSN	(4) CAGEC	(5) PART NUMBER	(6) DESCRIPTION AND USABLE ON CODES (UOC)	(7) QTY
GROUP 2408						
FIG. 318 LIQUID TANKS OR RESERVOIRS - HYDRAULIC TANK ASSEMBLY (11.0 GALLON)						
1	PFOOO	5430-01-295-7466	64678	419 550 70 80	TANK,LIQUID STORAGE 11.0 GALLON	1
2	PAOZZ	5340-01-244-7203	64678	419 551 70 05	.CAP,PROTECTIVE,DUST	1
3	PFOZZ	4010-01-254-1420	64678	419 550 70 75	.CHAIN,WELDLESS	1
4	PFOZZ	4730-01-243-0076	64678	419 553 70 03	.STRAINER ELEMENT,SE	1
5	PAOZZ	2815-01-243-4894	63207	BN25-6-40	.BREATHER	1
6	PAOZZ	2590-01-244-2700	64678	419 550 71 80	.TANK,OIL,HYDRAULIC	1
7	PFOOO	4330-01-242-1400	64130	HH8700C16UN SBDO	.FILTER,FLUID	1
8	PAOZZ	5340-01-297-2997	64130	HB9760-2D6	..PLUG,PROTECTIVE,DUS.....	1
9	PAOZZ	4330-01-269-9431	64130	RC860MZ090H	..FILTER BODY,FLUID PRESSURE	1
10	PAOZZ	5331-01-143-0134	17238	0R-908	..O-RING	1
11	PAOZZ	5330-00-465-7906	17238	0R-014	..PACKING,PREFORMED.....	1
12	PAOZZ	4330-01-269-6720	64130	HH8700	..COVER,FLUID FILTER	1
13	PFOZZ	5331-01-274-4319	64130	OR140	..O-RING.....	1
14	PAOZZ	4820-01-192-0624	06816	HC9860-16RV	..VALVE,HOLD,BOOM HOI	1
15	PAOZZ	5325-00-663-1249	80756	RR-175C	..RING,RETAINING	1
16	PAOZZ	4330-01-224-5507	64130	HC8700FUN8H	..FILTER ELEMENT,FLUI.....	1
17	XAOZZ		64130	NPN-243	..HOUSING,FILTER.....	1
18	PAOZZ	5331-01-274-2802	64130	OR-151	..O-RING	1
19	PFOZZ	5305-01-166-0616	56161	10504502	.SCREW,CAP,HEXAGON H.....	4
20	PAOZZ	4730-01-097-8684	63207	SS100-8N	.STRAINER ELEMENT,SE	1
21	PAOZZ	5330-01-252-5318	64678	419 551 70 90	.GASKET	1
22	PFOZZ	4820-01-242-6710	64678	419 550 71 45	.VALVE SUPPORT ASSEM	1
23	PFOZZ	5306-01-247-9364	64678	000933 010260	.BOLT,MACHINE	4
24	PAOZZ	4730-01-242-1342	97484	M-5	.PLUG,PIPE,MAGNETIC	1
25	PAOZZ	5310-01-246-9618	15526	127B 12	.WASHER,LOCK	4
26	PAOZZ	5306-01-244-3974	64678	000933 012008	.BOLT,MACHINE	4
27	PFOZZ	6680-01-144-8984	97484	M-57J	.INDICATOR,SIGHT,LIQ	1
28	PFOZZ	6680-01-242-6701	64678	419 551 70 24	.PLATE,INDICATOR,OIL	1
29	PFOZZ	5305-01-247-9368	64678	230478 010000	.SCREW,MACHINE	6

END OF FIGURE

**UNIT, DIRECT SUPPORT AND
GENERAL SUPPORT MAINTENANCE**

**SMALL EMPLACEMENT EXCAVATOR (SEE) AND
HIGH MOBILITY MATERIAL HANDLER (HMMH)**

**LIQUID TANKS OR RESERVOIRS –
HYDRAULIC OIL COOLER**

REPAIR PARTS LIST

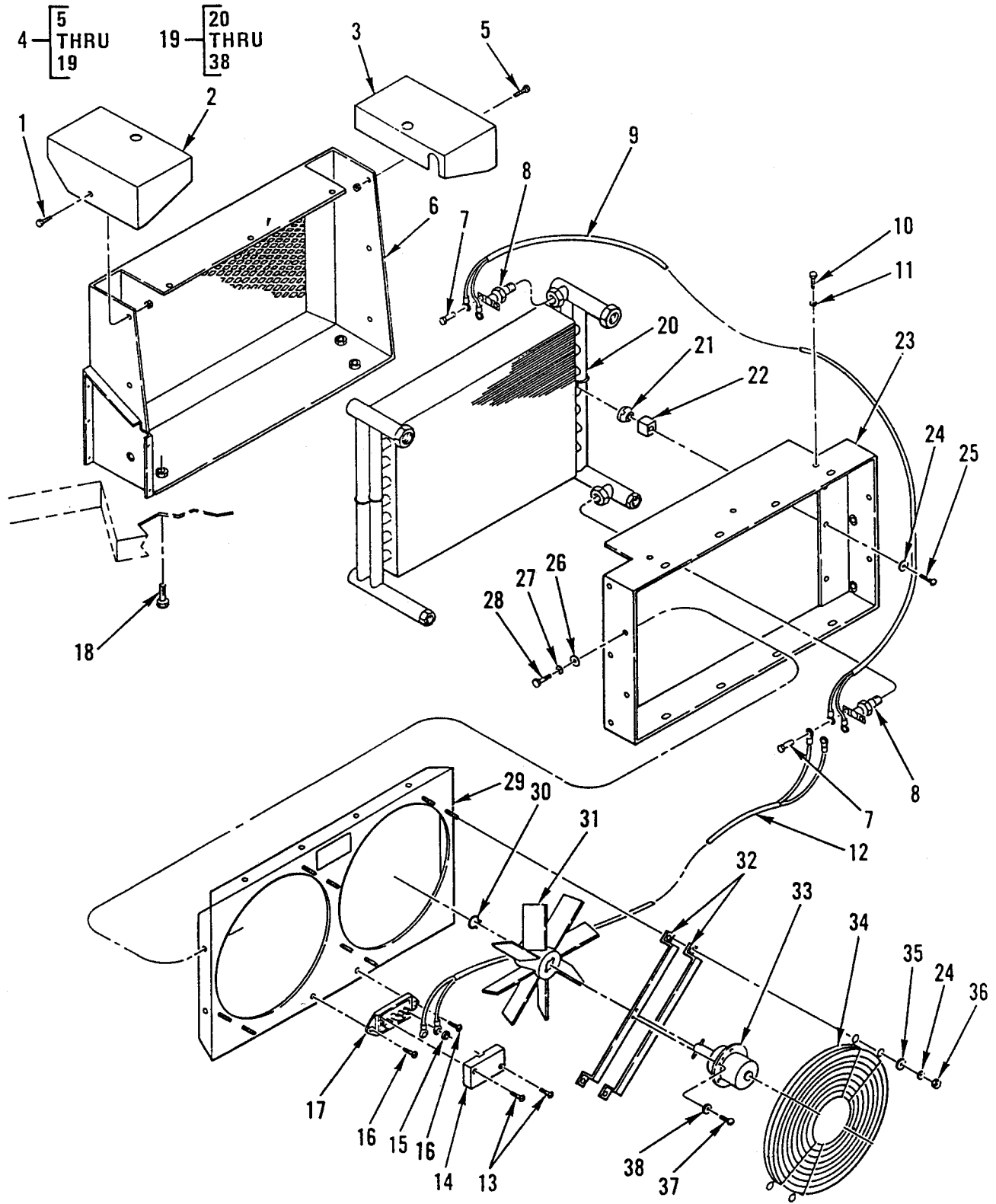

Figure 319. Liquid Tanks or Reservoirs – Hydraulic Oil Cooler.

(1) ITEM NO	(2) SMR CODE	(3) NSN	(4) CAGEC	(5) PART NUMBER	(6) DESCRIPTION AND USABLE ON CODES (UOC)	(7) QTY
GROUP 2408						
FIG. 319 LIQUID TANKS OR RESERVOIRS - HYDRAULIC OIL COOLER						
1	PFOZZ	5306-01-245-8741	64678	000933 012056	BOLT,MACHINE.....	4
2	PFOZZ	3020-01-286-2046	64678	419 181 70 51	GUARD,MECHANICAL DR.....	1
3	PFOZZ	3020-01-285-9668	64678	419 181 71 51	GUARD,MECHANICAL,DR.....	1
4	XDOFF		64678	419 550 71 84	COOLER,FLUID,TRANSM.....	1
5	PFFZZ	5305-01-244-8884	64678	23-10746-075	.SCREW,CAP,HEXAGON H.....	6
6	PFFZZ	2520-01-285-0715	64678	419 550 73 45	.SUPPORT,COOLER,TRAN.....	1
7	PFOZZ	5305-00-115-9406	96906	MS51849-53	.SCREW,MACHINE.....	2
8	PAOZZ	5930-01-259-1458	82415	C51ACC125A-0189	.SWITCH,THERMOSTATIC.....	2
9	PFFZZ	6150-01-284-5548	64678	419 540 72 36	.CABLE ASSEMBLY,SPEC UOC:GE1.....	1
10	PFFZZ	5305-00-267-8952	80204	B1821BH025F050N	.SCREW,CAP,HEXAGON H.....	3
11	PFFZZ	5310-00-347-0021	64678	23-11670-25	.WASHER,FLAT.....	3
12	PFFZZ	6150-01-284-5547	64678	419 540 73 36	.CABLE ASSEMBLY,SPEC UOC:GE1.....	1
13	PFFZZ	5305-01-336-6596	64678	23-11160-088	.SCREW,MACHINE.....	2
14	PFFZZ	5975-01-285-5702	11873	B151 5146	.COVER,JUNCTION BOX.....	1
15	PAFZZ	5310-01-126-3664	64678	23-10340-108	.NUT,PLAIN,ASSEMBLED UOC:GE1.....	2
16	PFFZZ	5305-01-286-5433	64678	23-11671-050	.SCREW,TAPPING.....	2
17	PFFZZ	5940-01-284-6455	11873	C5147	.TERMINAL BOARD.....	1
18	PAOZZ	5306-01-238-1471	64678	000933 008153	.BOLT,MACHINE.....	6
19	PAOOO	2520-01-285-0716	64678	419 553 73 65	.COOLER,CONVECTION,T.....	1
20	PFFZZ	2520-01-293-6048	64678	018668	..COOLER,FLUID TRANS.....	1
21	PFFZZ	5310-01-264-1481	50184	002353	..NUT,PLAIN,PLATE.....	6
22	PFFZZ	2530-01-088-0614	50184	002094	..PLUG,MOUNTING.....	6
23	PFFZZ	2815-01-293-6035	50184	018681	..HOUSING,OIL COOLER.....	1
24	PFFZZ	5310-00-407-9566	96906	MS35338-45	..WASHER,LOCK.....	10
25	PFFZZ	5305-01-285-9331	50184	007723	..SCREW,MACHINE.....	6
26	PFFZZ	5310-00-081-4219	96906	MS27183-12	..WASHER,FLAT.....	12
27	PFFZZ	5310-00-582-5965	02614	N405P41B6	..WASHER,LOCK.....	12
28	PFFZZ	5305-00-068-0508	80204	B1821BH025C075N	..SCREW,CAP,HEXAGON H.....	12
29	PFFZZ	2930-01-285-4576	50184	018690	..SHROUD,FAN,RADIATOR.....	1

(1) ITEM NO	(2) SMR CODE	(3) NSN	(4) CAGEC	(5) PART NUMBER	(6) DESCRIPTION AND USABLE ON CODES (UOC)	(7) QTY
30	PFFZZ	5325-00-614-3687	79136	5555-31MD	..RING,RETAINING	2
31	PFFZZ	4140-01-256-4575	50184	008877	..IMPELLER,FAN,AXIAL.....	2
32	PFFZZ	6105-01-294-8607	50184	018886	..SUPPORT,ELECTRIC MO.....	4
33	PAOZZ	6105-01-256-4607	50184	3631	..MOTOR,DIRECT CURREN.....	2
34	PFFZZ	4140-01-292-9751	50184	018841	..GUARD,FAN IMPELLER.....	2
35	PFFZZ	5310-01-313-3089	64678	23-09114-006	..WASHER,FLAT	4
36	PFFZZ	5310-00-880-7744	96906	MS51967-5	..NUT,PLAIN,HEXAGON	4
37	PFFZZ	5305-00-180-4966	96906	MS51849-64	..SCREW,MACHINE	4
38	PFFZZ	5310-00-045-4007	96906	MS35338-41	..WASHER,LOCK	4

END OF FIGURE

**UNIT, DIRECT SUPPORT AND
GENERAL SUPPORT MAINTENANCE**

**SMALL EMPLACEMENT EXCAVATOR (SEE) AND
HIGH MOBILITY MATERIAL HANDLER (HMMH)**

**GAGES (NON-ELECTRICAL) WEIGHING AND MEASURING DEVICES,
INSTRUMENTS (SPEED AND DISTANCE) –
SPEEDOMETER AND STE/ICE-R TACHOMETER DRIVE SHAFTS**

REPAIR PARTS LIST

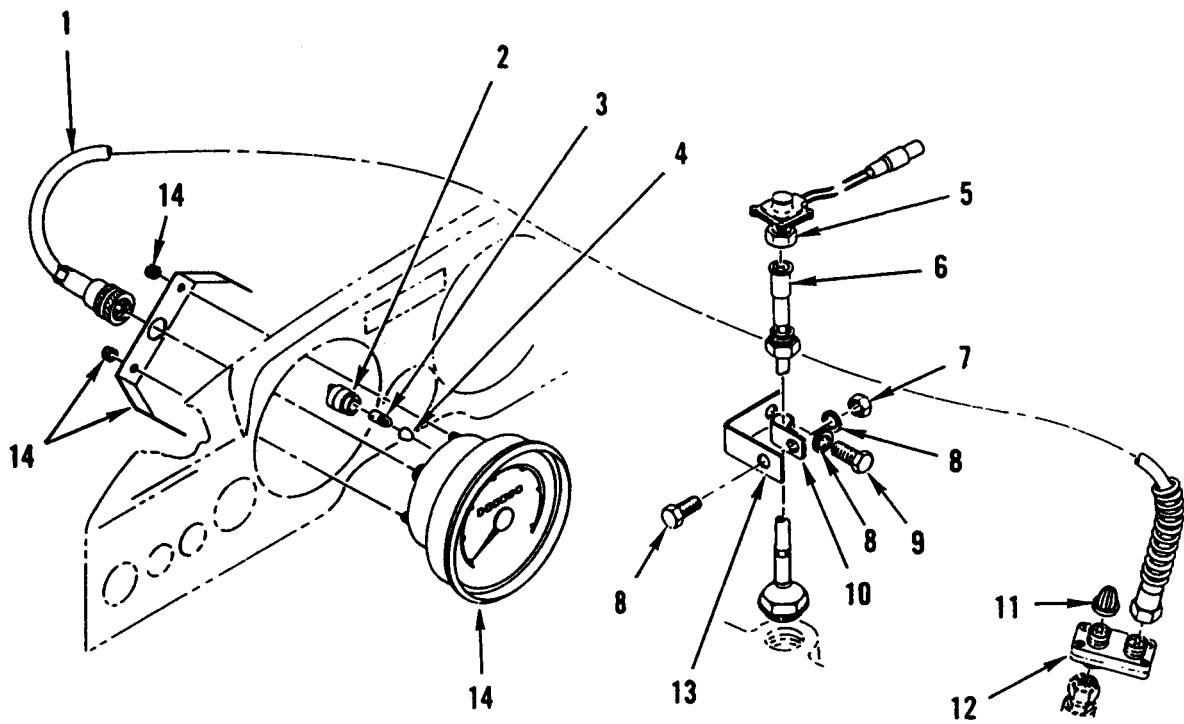

Figure 320. Gages (Non-Electrical) Weighing and Measuring Devices, Instruments (Speed and Distance) – Speedometer and STE/ICE-R Tachometer Drive Shafts.

(1) ITEM NO	(2) SMR CODE	(3) NSN	(4) CAGEC	(5) PART NUMBER	(6) DESCRIPTION AND USABLE ON CODES (UOC)	(7) QTY
					GROUP 47,4701	
					FIG. 320 GAGES (NON-ELECTRICAL) WEIGHING AND MEASURING DEVICES, INSTRUMENTS (SPEED AND DISTANCE) – SPEEDOMETER AND STE/ICE-R TACHOMETER DRIVE SHAFTS	
1	PAOZZ	3040-01-244-8557	64678	001 542 73 07	SHAFT,DRIVE,FLEXIBL 3500 MM.....	1
2	PFOZZ	6250-01-305-5807	64678	000 545 12 19	LAMPHOLDER.....	2
3	PAOZZ	6240-01-167-1833	S3465	3503266-014	LAMP,INCANDESCENT.....	2
4	PFOZZ	6210-01-256-8379	97539	1813/42-G13-25	FILTER,INDICATOR LI.....	2
5	PAOZZ	6680-01-148-8875	19207	12258931-2	TACHOMETER,MECHANIC.....	1
6	PFOZZ	6680-01-266-4445	64678	000 150 00 12	SHAFT ASSEMBLY,FLEX DRIVE.....	1
7	PFOZZ	5310-01-171-4689	S3465	4536226-786	NUT,PLAIN,HEXAGON.....	1
8	PFOZZ	5310-01-171-2356	S3465	4536226-920	WASHER,SPRING TENSI.....	1
9	PFOZZ	5306-01-175-0424	S3465	4537800-783	BOLT,MACHINE.....	2
10	PFOZZ	5340-01-247-5891	64678	304 995 16 20	CLAMP,LOOP.....	1
11	PAOZZ	5310-01-240-8023	64678	0005421272	NUT,PLAIN,CAP.....	1
12	PAOZZ	2520-01-244-9663	64678	000 542 60 09	ADAPTER,DRIVE.....	1
13	PFOZZ	5340-01-249-8121	64678	406 542 08 40	BRACKET,ANGLE.....	1
14	PAOZZ	6680-01-249-3530	D2439	120.020/111/029	SPEEDOMETER.....	1
END OF FIGURE						

**UNIT, DIRECT SUPPORT AND
GENERAL SUPPORT MAINTENANCE**

**SMALL EMPLACEMENT EXCAVATOR (SEE) AND
HIGH MOBILITY MATERIAL HANDLER (HMMH)**

GAUGES, MOUNTINGS, LINES, AND FITTINGS – INCLINOMETER

REPAIR PARTS LIST

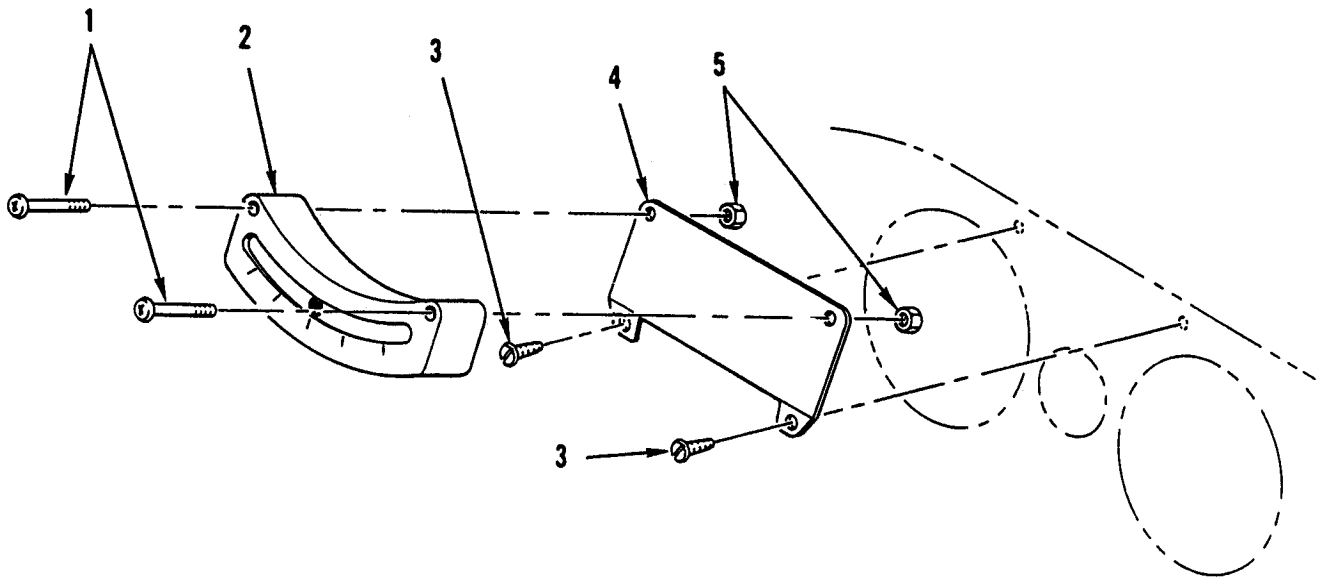

Figure 321. Gages, Mountings, Lines, and Fittings – Inclinometer.

(1) ITEM NO	(2) SMR CODE	(3) NSN	(4) CAGEC NUMBER	(5) PART NUMBER	(6) DESCRIPTION AND USABLE ON CODES (UOC)	(7) QTY
GROUP 4702						
FIG. 321 GAUGES, MOUNTINGS, LINES, AND FITTINGS – INCLINOMETER						
1	PFOZZ	5305-01-301-7934	64678	23-10608-062	SCREW,MACHINE	2
2	PAOZZ	6610-01-304-3226	50926	2064E	INCLINOMETER,AIRCRA	1
3	PAOZZ	5305-01-299-6589	64678	23-10056-075	SCREW,TAPPING.....	2
4	PFOZZ	5340-01-298-0260	64678	419 542 70 39	BRACKET,MOUNTING	1
5	PAOZZ	5310-00-811-3494	96906	MS21044N08	NUT,SELF-LOCKING,HE	2
END OF FIGURE						

**UNIT, DIRECT SUPPORT AND
GENERAL SUPPORT MAINTENANCE**

**SMALL EMPLACEMENT EXCAVATOR (SEE) AND
HIGH MOBILITY MATERIAL HANDLER (HMMH)**

HOURLY METER – HOURLY METER

REPAIR PARTS LIST

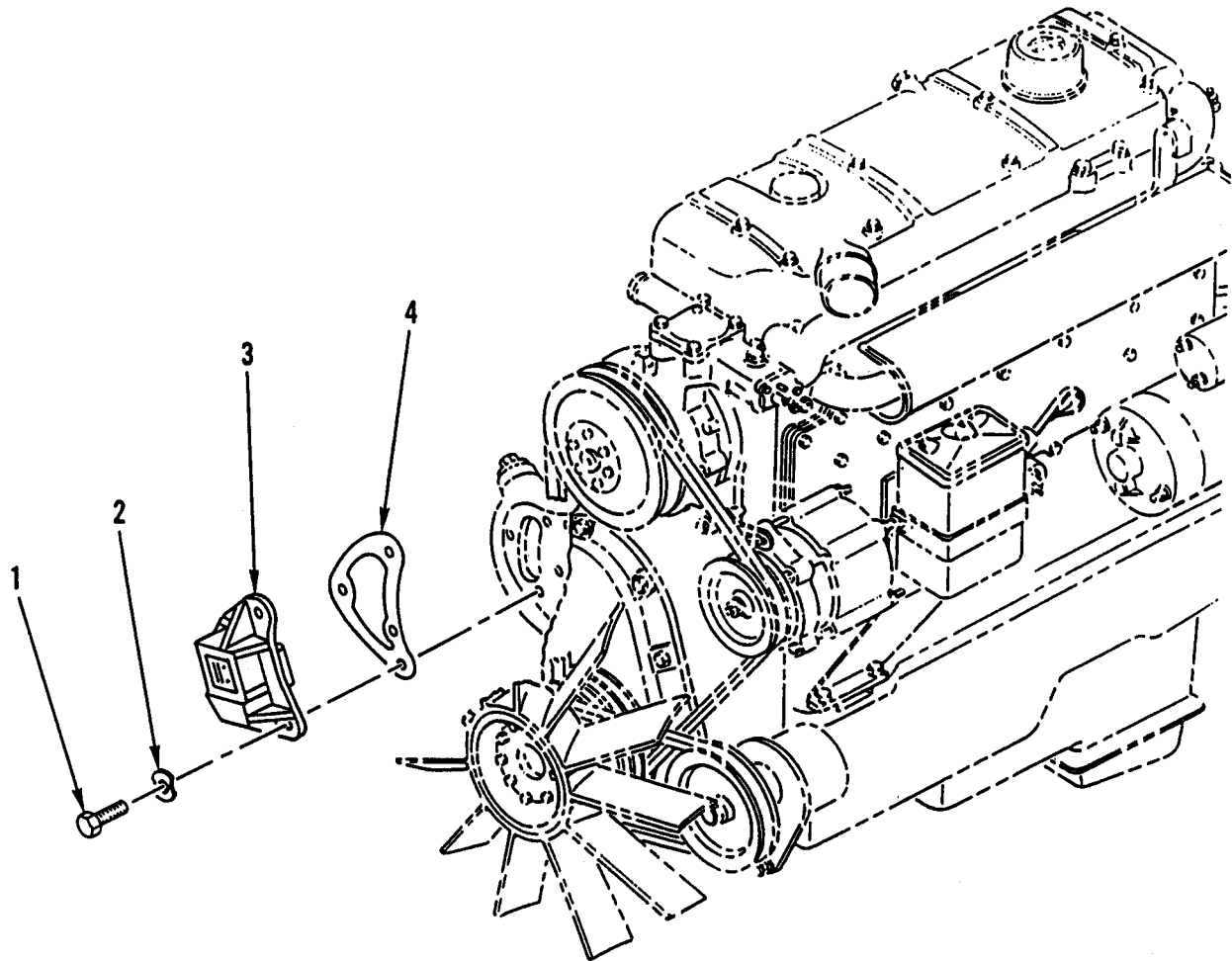

Figure 322. Hourmeter – Hourmeter.

(1) ITEM NO	(2) SMR CODE	(3) NSN	(4) CAGEC	(5) PART NUMBER	(6) DESCRIPTION AND USABLE ON CODES (UOC)	(7) QTY
					GROUP 4703	
					FIG. 322 HOURMETER	
1	PFOZZ	5306-01-174-0372	S3465	4536226-822	BOLT,MACHINE.....	3
2	PFOZZ	5310-01-176-6500	S3465	4536226-751	WASHER,SPRING TENSI.....	3
3	PAOZZ	6680-01-270-4631	D4276	K X22,123/ 003/001	TACHOMETER,MECHANIC.....	1
4	PAOZZ	5330-01-241-2735	64678	352 015 03 80	GASKET PART OF KIT P/N 353-010-4808.....	1
END OF FIGURE						

**UNIT, DIRECT SUPPORT AND
GENERAL SUPPORT MAINTENANCE**

**SMALL EMPLACEMENT EXCAVATOR (SEE) AND
HIGH MOBILITY MATERIAL HANDLER (HMMH)**

**MACHINE TOOLS AND RELATED EQUIPMENT, DRILLS, POWER WRENCHES
(OTHER THAN PNEUMATIC) –
HAMMER DRILL HD45110M (FIGURE 1)**

REPAIR PARTS LIST

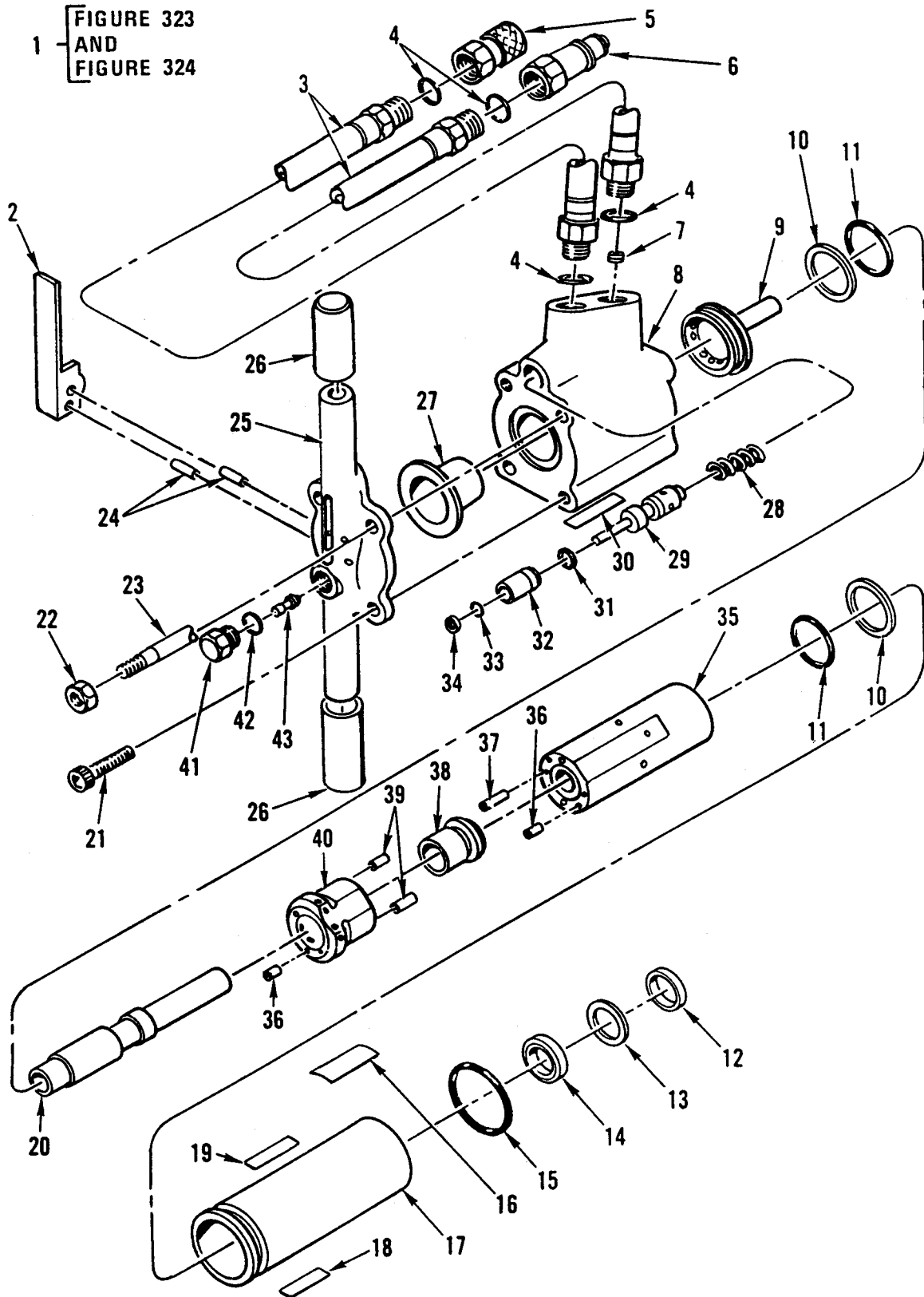

Figure 323. Machine Tools and Related Equipment, Drills, Power Wrenches (Other than Pneumatic) – Hammer Drill (Figure 1).

(1) ITEM NO	(2) SMR CODE	(3) NSN	(4) CAGEC	(5) PART NUMBER	(6) DESCRIPTION AND USABLE ON CODES (UOC)	(7) QTY
					GROUP 70,7005	
					FIG. 323 MACHINE TOOLS AND RELATED EQUIPMENT, DRILLS, POWER WRENCHES (OTHER THAN PNEUMATIC) – HAMMER DRILL HD45110M (FIGURE 1)	
1	PBOFF	5130-01-178-6338	54252	HD45110M	HAMMER-DRILL, HYDRAULIC UOC:GE1.....	1
2	PAOZZ	5130-01-278-2799	54252	04371	.TRIGGER, DRILL UOC:GE1.....	1
3	PAOZZ	4720-01-243-4842	54252	09576	.HOSE ASSEMBLY, NONME UOC:GE1.....	2
4	KFFZZ		02697	3-908	.PACKING, PREFORMED PART OF KIT P/N 10913 UOC:GE1.....	4
5	PAOZZ	4730-01-244-0080	82271	FF-371-8FO (FEM)	.COUPLING HALF, QUICK UOC:GE1.....	1
6	PAOZZ	4730-01-243-3542	82271	FF-372-8FO (MALE)	.COUPLING HALF, QUICK UOC:GE1.....	1
7	PFFZZ	5365-01-247-1074	54252	05243	.PLUG, MACHINE THREAD UOC:GE1.....	1
8	PFFZZ	3040-01-248-0152	54252	05988	.HOUSING, MECHANICAL UOC:GE1.....	1
9	PFFZZ	3820-01-247-7873	54252	04378	.PORTING BLOCK UOC:GE1.....	1
10	KFFZZ		54252	04379	.PACKING, PREFORMED PART OF KIT P/N 10913 UOC:GE1.....	2
11	KFFZZ		54252	04381	.RING, BACK-UP PART OF KIT P/N 10913 UOC:GE1.....	2
12	KFFZZ		54252	04934	.SEAL, CUP PART OF KIT P/N 10913 UOC:GE1.....	1
13	PAFZZ	5310-01-247-7498	54252	04780	.WASHER, FLAT UOC:GE1.....	1
14	KFFZZ		54252	04386	.SEAL, CUP PART OF KIT P/N 10913 UOC:GE1.....	1
15	KFFZZ		54252	02022	.PACKING, PREFORMED PART OF KIT P/N 10913 UOC:GE1.....	1
16	PFOZZ	7690-01-248-9819	54252	05152	.MARKER, IDENTIFICATI UOC:GE1.....	1
17	PAFZZ	3040-01-247-7016	54252	04383	.HOUSING, CYLINDER, PN UOC:GE1.....	1
18	PAOZZ	7690-01-243-1945	54252	09580	.MARKER, IDENTIFICATI UOC:GE1.....	1

(1) ITEM NO	(2) SMR CODE	(3) NSN	(4) CAGEC	(5) PART NUMBER	(6) DESCRIPTION AND USABLE ON CODES (UOC)	(7) QTY
19	PAOZZ	7690-01-261-0036	54252	11462	.MARKER,IDENTIFICATI UOC:GE1.....	1
20	PAFZZ	3040-01-244-8481	54252	04954	.PISTON,LINEAR ACTUA UOC:GE1.....	1
21	XDFZZ		74445	72254	.SCREW,CAP,SOCKET HE 1/2-13X5 1/2 UOC:GE1.....	2
22	PAFZZ	5310-00-830-7716	82458	WLA-5818-GRB	.NUT,SELF-LOCKING,HE UOC:GE1.....	2
23	PAFZZ	5306-01-249-3114	54252	04932	.ROD,THREADED END UOC:GE1.....	2
24	PAFZZ	5315-01-268-5455	28505	10B82	.PIN,SPRING 1/4X1/2 UOC:GE1.....	2
25	PFFZZ	5342-01-255-7441	54252	04369	.HANDLE,SPECIAL UOC:GE1.....	1
26	PFOZZ	5340-01-249-4382	54252	07424	.GRIP,HANDLE UOC:GE1.....	2
27	PAFZZ	3010-01-244-8464	54252	07479	.DIAPHRAGM,CLUTCH CY UOC:GE1.....	1
28	PAFZZ	5360-01-247-7944	54252	04058	.SPRING,HELICAL,COMP UOC:GE1.....	1
29	PAFZZ	4810-01-248-0162	54252	04077	.SLIDE,DIRECTIONAL UOC:GE1.....	1
30	PAOZZ	7690-01-256-6418	54252	11456	.MARKER,IDENTIFICATI UOC:GE1.....	1
31	KFFZZ		54252	00293	.PACKING,PREFORMED PART OF KIT P/N 10913 UOC:GE1.....	1
32	PFFZZ	3120-01-249-4303	54252	04057	.BUSHING,SLEEVE UOC:GE1.....	1
33	KFFZZ		02697	2-011	.PACKING,PREFORMED PART OF KIT P/N 10913 UOC:GE1.....	1
34	KFFZZ		54252	04056	.WIPER,ROD PART OF KIT P/N 10913 UOC:GE1.....	1
35	PFFZZ	3820-01-247-9504	54252	04384	.FLOW SLEEVE UOC:GE1.....	1
36	PAFZZ	5315-00-058-6079	96906	MS16562-127	.PIN,SPRING 1/8X1/2 UOC:GE1.....	2
37	PAFZZ	5315-01-249-8167	54252	04605	.PIN,STRAIGHT,HEADLE UOC:GE1.....	4
38	PFFZZ	4810-01-248-3861	54252	04382	.SEAT,VALVE UOC:GE1.....	1
39	PAFZZ	5315-00-063-7312	96906	MS16555-644	.PIN,STRAIGHT,HEADLE 3/16X1 1/4 UOC:GE1.....	2

(1) ITEM NO	(2) SMR CODE	(3) NSN	(4) CAGEC	(5) PART NUMBER	(6) DESCRIPTION AND USABLE ON CODES (UOC)	(7) QTY
40	PAFZZ	4820-01-244-8476	54252	04380	.BODY,VALVE UOC:GE1.....	1
41	PAFZZ	5365-01-249-4342	54252	07493	.PLUG,MACHINE THREAD UOC:GE1.....	1
42	KFFZZ		54252	01604	.PACKING,PREFORMED PART OF KIT P/N 10913 UOC:GE1.....	1
43	PFFZZ	4820-01-249-1347	17875	61260	.VALVE,PNEUMATIC TAN UOC:GE1.....	1

END OF FIGURE

**UNIT, DIRECT SUPPORT AND
GENERAL SUPPORT MAINTENANCE**

**SMALL EMPLACEMENT EXCAVATOR (SEE) AND
HIGH MOBILITY MATERIAL HANDLER (HMMH)**

**MACHINE TOOLS AND RELATED EQUIPMENT, DRILLS, POWER WRENCHES
(OTHER THAN PNEUMATIC) –
HAMMER DRILL HD45110M (FIGURE 2)**

REPAIR PARTS LIST

(1) ITEM NO	(2) SMR CODE	(3) NSN	(4) CAGEC	(5) PART NUMBER	(6) DESCRIPTION AND USABLE ON CODES (UOC)	(7) QTY
GROUP 7005						
FIG. 324 MACHINE TOOLS AND RELATED EQUIPMENT, DRILLS, POWER WRENCHES (OTHER THAN PNEUMATIC) – HAMMER DRILL HD45110M (FIGURE 2)						
1	PPFZZ	5305-00-983-7470	96906	MS16997-153	.SCREW,CAP,SOCKET HEAD HEAD,1/2-13X4 1/2 UOC:GE1.....	2
2	PAFZZ	5315-00-878-6867	96906	MS16562-138	.PIN,SPRING 5/32X1/2 UOC:GE1.....	1
3	PAFZZ	3040-01-248-0151	54252	04951	.HOUSING,MECHANICAL UOC:GE1.....	1
4	PPFZZ	4730-01-216-9355	79470	C3169X1	.PLUG,PIPE 1/16-27 UOC:GE1.....	3
5	PAFZZ	5315-00-058-6079	96906	MS16562-127	.PIN,SPRING UOC:GE1.....	2
6	PPFZZ	5365-01-247-1151	54252	04938	.SPACER,RING UOC:GE1.....	1
7	PAFZZ	4910-01-244-3671	54252	04939	.LEVER,REMOTE CONTRO UOC:GE1.....	1
8	PAFZZ	5305-01-253-6477	74445	33074	.SETSCREW 1/4-20X1/4 UOC:GE1.....	1
9	PPFZZ	5325-00-804-9740	96906	MS16625-1081	.RING,RETAINING UOC:GE1.....	1
10	KFFZZ		54252	01211	.PACKING,PREFORMED PART OF KIT P/N 10913 UOC:GE1.....	1
11	PAFZZ	4820-01-256-4881	54252	04937	.STEM,FLUID,VALVE UOC:GE1.....	1
12	PPFZZ	5305-00-724-5796	96906	MS51964-41	.SETSCREW 10-24X5/16 UOC:GE1.....	1
13	KFFZZ		54252	04950	.GASKET PART OF KIT P/N 10913 UOC:GE1.....	1
14	KFFZZ		54252	11197	.RING,BACK-UP PART OF KIT P/N 10913 UOC:GE1.....	2
15	KFFZZ		54252	11196	.QUAD RING PART OF KIT P/N 10913 UOC:GE1.....	2
16	PPFZZ	3120-01-251-5052	54252	04949	.BEARING,WASHER,THRU UOC:GE1.....	1
17	PPFZZ	3120-01-247-9094	26124	G22DU	.BEARING,WASHER,THRU UOC:GE1.....	1
18	PAFZZ	3040-01-247-7015	54252	04944	.HOUSING,CYLINDER,PN UOC:GE1.....	1
19	PAFZZ	5315-01-247-1066	54252	04787	.KEY,WOODRUFF UOC:GE1.....	1

(1) ITEM NO	(2) SMR CODE	(3) NSN	(4) CAGEC	(5) PART NUMBER	(6) DESCRIPTION AND USABLE ON CODES (UOC)	(7) QTY
20	PPFZZ	5305-01-244-3986	74445	72164	.SCREW,CAP,SOCKET HE 3/8-16X3/4 UOC:GE1.....	2
21	PAFZZ	4320-01-243-6390	54252	04942	.COVER,HYDRAULIC,PUM UOC:GE1.....	1
22	PPFZZ	5120-01-249-0371	54252	04952	.LATCH,HYDRAULIC DRI UOC:GE1.....	1
23	PAFZZ	5325-01-244-4864	54252	04761	.RING,RETAINING UOC:GE1.....	1
24	PAFZZ	5330-01-251-1670	54252	04759	.RETAINER,PACKING UOC:GE1.....	1
25	PAFZZ	5310-01-244-4009	51814	SSR-0275	.WASHER,SPRING TENSI UOC:GE1.....	8
26	PAFZZ	5310-01-248-2680	54252	04756	.WASHER,FLAT UOC:GE1.....	2
27	PAFZZ	5315-00-058-6094	96906	MS16562-134	.PIN,SPRING 5/32X1/2 UOC:GE1.....	2
28	KFFZZ		54252	00018	.PACKING,PREFORMED PART OF KIT P/N 10913 UOC:GE1.....	2
29	PAFZZ	3040-01-248-0150	54252	05976	.HOUSING,MECHANICAL UOC:GE1.....	1
30	PAFZZ	3120-01-168-4515	26124	28DU16	.BEARING,SLEEVE UOC:GE1.....	2
31	PAFZZ	3020-01-244-8496	54252	05975	.GEAR,SPUR UOC:GE1.....	1
32	KFFZZ		54252	01257	.PACKING,PREFORMED PART OF KIT P/N 10913 UOC:GE1.....	1
33	XDFZZ		26124	13DU12	.BEARING,SLEEVE UOC:GE1.....	2
34	PAFZZ	3020-01-244-8495	54252	04033	.GEAR,SPUR UOC:GE1.....	1
35	PAFZZ	5315-01-249-3808	74445	00713	.PIN,STRAIGHT,HEADLE 1/4X1 UOC:GE1.....	2

END OF FIGURE

**UNIT, DIRECT SUPPORT AND
GENERAL SUPPORT MAINTENANCE**

**SMALL EMPLACEMENT EXCAVATOR (SEE) AND
HIGH MOBILITY MATERIAL HANDLER (HMMH)**

**DRILLS, POWER WRENCHES (OTHER THAN PNEUMATIC) –
PNEUMATIC IMPACT WRENCH IW12140V,
IMPACT MECHANISM 08021,
CASE HAMMER 08071,
HYDRAULIC PARTS KIT 08068,
SPUR GEAR 07989,
AND HOSE/COUPLER ASSEMBLY 10293**

REPAIR PARTS LIST

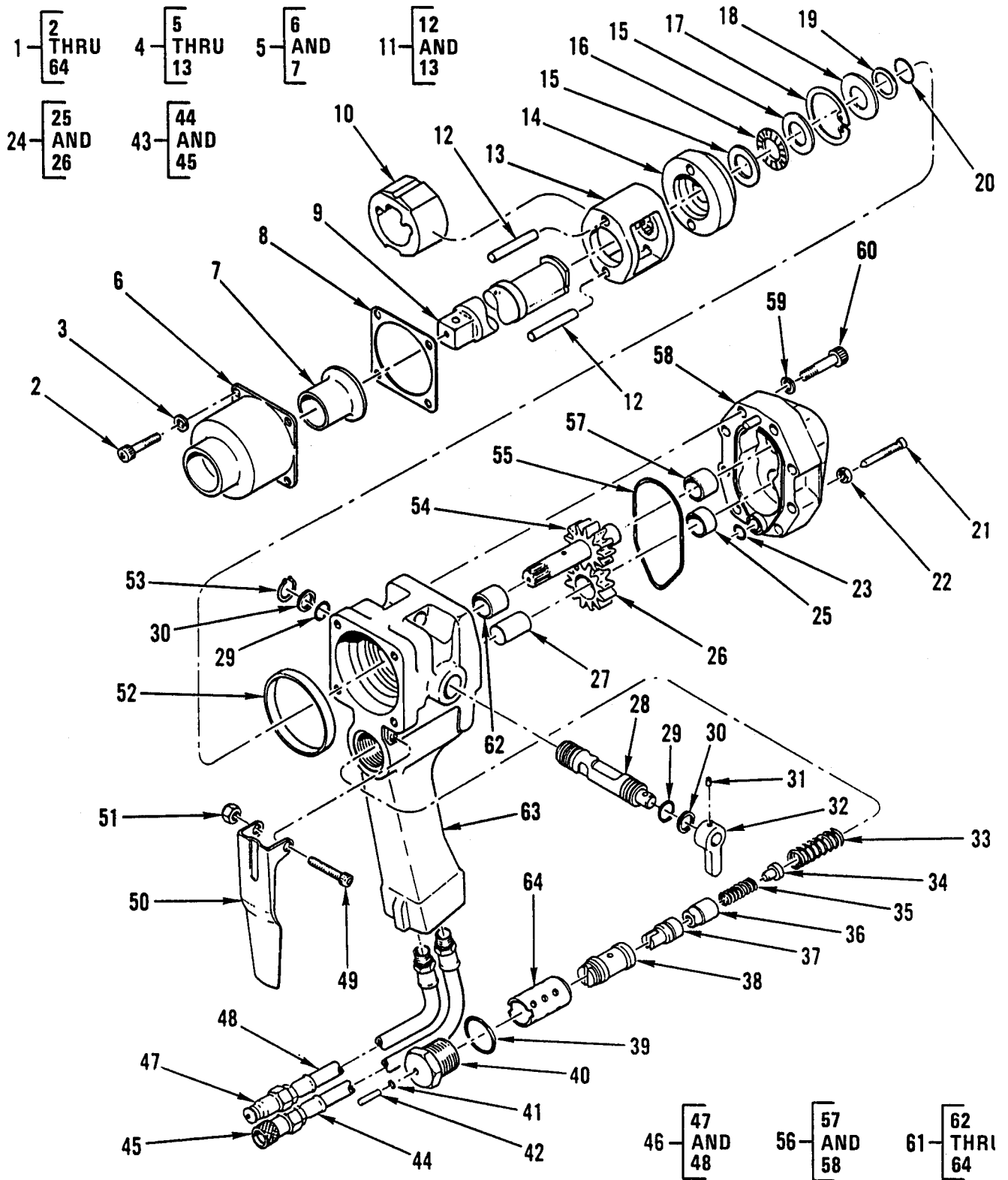

Figure 325. Drills, Power Wrenches (Other than Pneumatic) – Pneumatic Impact Wrench, Impact Mechanism, Case Hammer, Hydraulic Parts Kit, Spur Gear, and Hose/Coupler Assembly.

(1) ITEM NO	(2) SMR CODE	(3) NSN	(4) CAGEC	(5) PART NUMBER	(6) DESCRIPTION AND USABLE ON CODES (UOC)	(7) QTY
GROUP 7005						
FIG. 325 DRILLS, POWER WRENCHES (OTHER THAN PNEUMATIC) – WRENCH, IMPACT, PNEUMATIC IW12140V, MECHANISM, IMPACT 08021, HAMMER,CASE 08071, PARTS KIT, HYDRAULIC 08068, GEAR, SPUR 07989, AND HOSE/COUPLER ASSEMBLY 10293						
1	PEOFF	5130-01-300-6052	54252	IW12140V	WRENCH,IMPACT,PNEUM UOC:GE4.....	1
2	PAFZZ	5305-00-273-5250	96906	MS35455-49	.SCREW,CAP,SOCKET HE UOC:GE4.....	4
3	PAFZZ	5310-01-157-7595	54252	00145	.WASHER,LOCK UOC:GE4.....	4
4	AFFFF		54252	08021	.IMPACT MECHANISM UOC:GE4.....	1
5	PAFZZ	3895-01-302-0931	54252	08071	..CASE,HAMMER UOC:GE4.....	1
6	XAFZZ		19207	NPN-244	... HAMMER,CASE, UOC:GE4.....	1
7	PAFZZ	3120-01-301-7802	54252	08072	...BUSHING,SLEEVE UOC:GE4.....	1
8	PAFZZ	5330-01-304-4469	54252	08022	..GASKET PART OF KIT P/N 08073 UOC:GE4.....	1
9	PAFZZ	5220-01-315-9337	54252	08070	..GAGE,SNAP,PLAIN ADJ UOC:GE4.....	1
10	PAFZZ	3895-01-301-8100	54252	08067	..HAMMER,PILE DRIVER UOC:GE4.....	1
11	PAFZZ	4320-01-305-5827	54252	08068	..PARTS KIT,HYDRAULIC UOC:GE4.....	1
12	PAFZZ	5315-01-301-6021	54252	08069	...PIN STRAIGHT,HEADLE UOC:GE4.....	2
13	XAFZZ		19207	NPN-245	...FRAME,HAMMER UOC:GE4.....	1
14	PAFZZ	4820-01-300-9055	54252	19456	.SEAT,VALVE UOC:GE4.....	1
15	PAFZZ	3110-01-324-6978	54252	08019	.BEARING,ROLLER,THRU UOC:GE4.....	2
16	PAFZZ	3110-00-779-3506	60380	NTA1423	.RETAINER AND ROLLER UOC:GE4.....	1
17	PAFZZ	5325-01-206-6856	54252	00166	.RING,RETAINING UOC:GE4.....	1
18	PAFZZ	5310-01-301-7865	54252	07987	.WASHER,SHOULDERED UOC:GE4.....	1

(1) ITEM NO	(2) SMR CODE	(3) NSN	(4) CAGEC	(5) PART NUMBER	(6) DESCRIPTION AND USABLE ON CODES (UOC)	(7) QTY
19	PAFZZ	5331-00-542-1586	96906	MS28775-118	.O-RING UOC:GE4.....	1
20	PPFZZ	5331-00-166-1072	81349	M83248/1-118	.O-RING PART OF KIT P/N 08073 UOC:GE4.....	1
21	PAFZZ	4820-01-300-4251	54252	07984	.STEM,FLUID VALVE UOC:GE4.....	1
22	PAFZZ	5310-01-247-5838	54252	00429	.NUT,PLAIN,HEXGON UOC:GE4.....	1
23	PPFZZ	5331-00-166-0969	81349	M83248/1-010	.O-RING PART OF KIT P/N 08073 UOC:GE4.....	1
24	PAFZZ	3020-01-302-4990	54252	07989	.GEAR,SPUR UOC:GE4.....	1
25	PAFZZ	3120-01-302-9499	54252	07978	..BUSHING,SLEEVE UOC:GE4.....	1
26	XAFZZ		19207	NPN-246	..GEAR,IDLER UOC:GE4.....	1
27	PAFZZ	3040-01-301-2946	54252	07991	.SHAFT,STRAIGHT UOC:GE4.....	1
28	PAFZZ	4820-01-300-5283	54252	08002	.SLIDE,DIRECTIONAL UOC:GE4.....	1
29	PPFZZ	5331-00-166-0992	81349	M83248/1-016	.O-RING PART OF KIT P/N 08073 UOC:GE4.....	2
30	PPFZZ	5365-01-301-4000	54252	08015	.SPACER,RING PART OF KIT P/N 08073 UOC:GE4.....	2
31	PAFZZ	5305-01-253-6477	54252	01607	.SETSCREW UOC:GE4.....	1
32	PAFZZ	4910-01-244-3671	54252	04939	.LEVER,REMOTE CONTRO UOC:GE4.....	1
33	PAFZZ	5360-01-302-0915	54252	07988	.SPRING,HELICAL,COMP UOC:GE4.....	1
34	PAFZZ	5340-01-302-2430	54252	07982	.SEAT,HELICAL COMPRE UOC:GE4.....	1
35	PAFZZ	5360-01-302-6597	54252	07985	.SPRING,HELICAL,COMP UOC:GE4.....	1
36	PAFZZ	4820-01-301-8116	54252	07993	.DISC,VALVE UOC:GE4.....	1
37	PAFZZ	4820-01-300-9054	54252	07986	.SEAT,VALVE UOC:GE4.....	1
38	PAFZZ	4820-01-301-8077	54252	07998	.SLEEVE,DIRECTIONAL UOC:GE4.....	1
39	KFFZZ		81349	M25988/3-916	.PACKING,PREFORMED PART OF KIT P/N 08073 UOC:GE4.....	1

(1) ITEM NO	(2) SMR CODE	(3) NSN	(4) CAGEC	(5) PART NUMBER	(6) DESCRIPTION AND USABLE ON CODES (UOC)	(7) QTY
40	PAFZZ	4730-01-300-5320	54252	08000	.RESTRICTOR,FLUID FL UOC:GE4.....	1
41	PFFZZ	5331-00-166-0967	81349	M83248/1-008	.O-RING PART OF KIT P/N 08073 UOC:GE4.....	1
42	PAFZZ	3110-01-302-0795	54252	06634	.ROLLER,BEARING UOC:GE4.....	1
43	AOOOO		54252	10293	.HOSE/COUPLER ASSY UOC:GE4.....	1
44	PAOZZ	4720-01-243-4842	54252	09576	..HOSE ASSEMBLY,NONME UOC:GE4.....	1
45	PAOZZ	4730-01-244-0080	82271	FF-371-8FO (FEM)	..COUPLING HALF,QUICK UOC:GE4.....	1
46	AOOOO		54252	10294	.HOSE/COUPLER ASSY UOC:GE4.....	1
47	PAOZZ	4730-01-243-3542	91561	FF-372-8FO	..COUPLING HALF,QUICK UOC:GE4.....	1
48	PAOZZ	4720-01-243-4842	54252	09576	..HOSE ASSEMBLY,NONME UOC:GE4.....	1
49	PAFZZ	5305-01-321-2372	54252	00025	.SCREW,CAP,SOCKET HE UOC:GE4.....	1
50	PFFZZ	5130-01-309-0285	54252	07996	.TRIGGER,IMPACT WREN UOC:GE4.....	1
51	PAFZZ	5310-00-208-1918	88044	AN635-1024A	.NUT,SELF-LOCKING,HE UOC:GE4.....	1
52	PAFZZ	5325-01-300-6996	54252	07980	.RING,RETAINING UOC:GE4.....	1
53	PAFZZ	5325-01-301-7796	54252	08016	.RING,RETAINING UOC:GE4.....	1
54	PAFZZ	3040-01-301-8064	54252	08001	.GEARSHAFT,SPUR UOC:GE4.....	1
55	PFFZZ	5331-01-301-3919	54252	08023	.O-RING PART OF KIT P/N 08073 UOC:GE4.....	1
56	PAFFF	4320-01-301-2977	54252	07997	.COVER,HYDRAULIC,PUM UOC:GE4.....	1
57	PAFZZ	3120-01-302-3584	26124	14DU04	..BEARING,SLEEVE UOC:GE4.....	1
58	XAFZZ		19207	NPN-247	..CAP,MOTOR UOC:GE4.....	1
59	PAFZZ	5310-00-209-0965	96906	MS35338-47	.WASHER,LOCK UOC:GE4.....	8
60	PAFZZ	5305-01-244-3986	54252	00682	.SCREW,CAP,SOCKET HE UOC:GE4.....	8
61	PAFFF	3040-01-301-2990	54252	07999	.HOUSING,MECHANICAL UOC:GE4.....	1

(1) ITEM NO	(2) SMR CODE	(3) NSN	(4) CAGEC	(5) PART NUMBER	(6) DESCRIPTION AND USABLE ON CODES (UOC)	(7) QTY
62	PAFZZ	3120-01-302-3584	26124	14DU04	..BEARING,SLEEVE UOC:GE4.....	1
63	XAFZZ		19207	NPN-248	..HOUSING UOC:GE4.....	1
64	PAFZZ	4820-01-300-4297	54252	24847	..SLIDE,DIRECTIONAL UOC:GE4.....	1
END OF FIGURE						

**UNIT, DIRECT SUPPORT AND
GENERAL SUPPORT MAINTENANCE**

**SMALL EMPLACEMENT EXCAVATOR (SEE) AND
HIGH MOBILITY MATERIAL HANDLER (HMMH)**

**POWER HAMMERS (OTHER THAN PNEUMATIC) –
PAVING BREAKER BR67130M
MANUAL CONTROL HANDLE 06185,
HYDRAULIC CYLINDER 04060,
PNEUMATIC TANK VALVE AN6287-1
AND BREAKER FOOT ASSEMBLY 04598**

REPAIR PARTS LIST

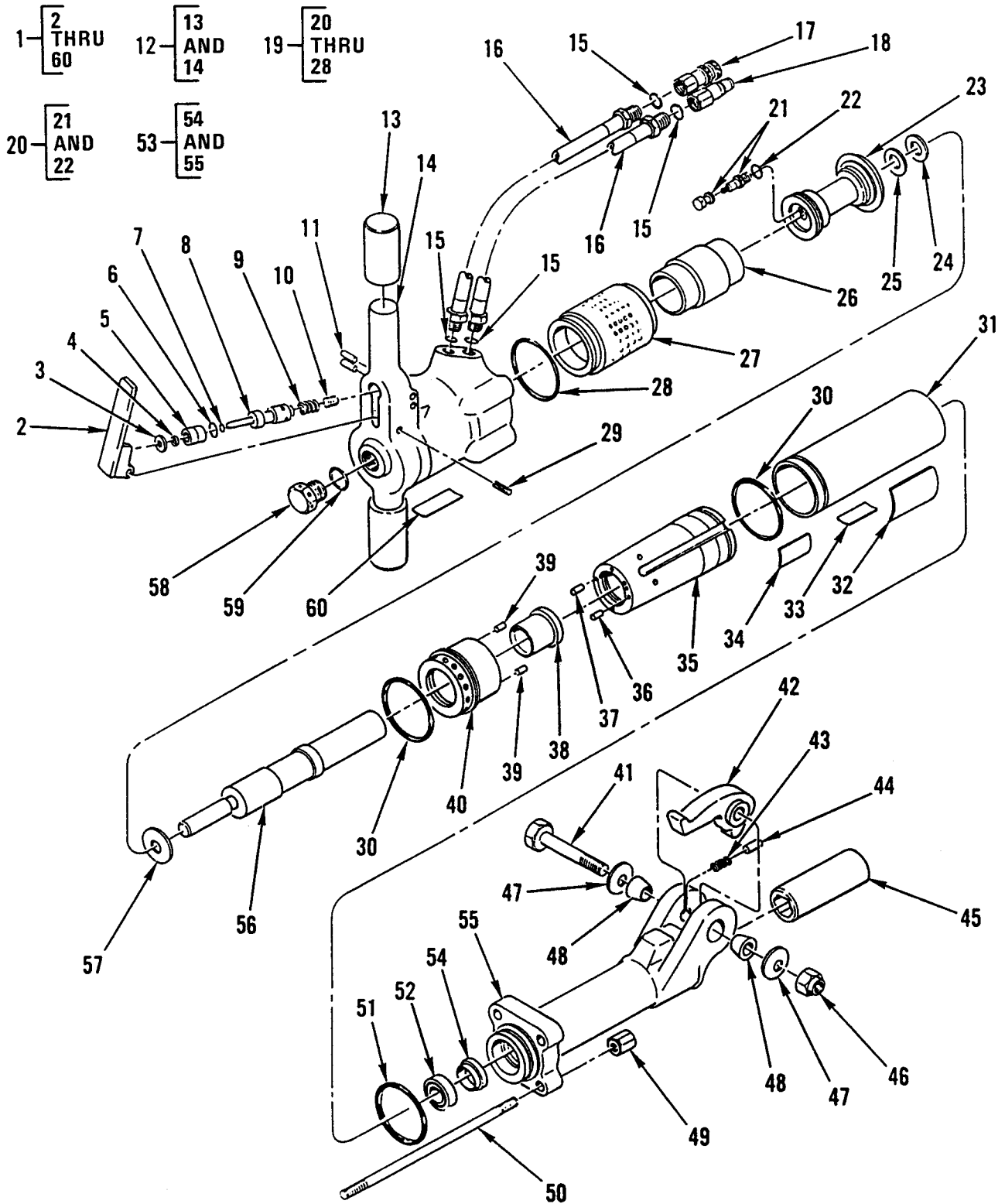

Figure 326. Power Hammers (Other than Pneumatic) – Paving Breaker, Manual Control Handle, Hydraulic Cylinder, Pneumatic Tank Valve, and Breaker Foot Assembly.

(1) ITEM NO	(2) SMR CODE	(3) NSN	(4) CAGEC	(5) PART NUMBER	(6) DESCRIPTION AND USABLE ON CODES (UOC)	(7) QTY
GROUP 7006						
FIG. 326 POWER HAMMERS (OTHER THAN PNEUMATIC) – BREAKER, PAVING BR67130M, HANDLE, MANUAL CONTROL 06185, CYLINDER, HYDRAULIC 04060, VALVE, PNEUMATIC TANK AN6287-1, AND BREAKER FOOT ASSEMBLY 04598						
1	PBOFF	3820-01-242-1440	54252	BR67130M	BREAKER,PAVING UOC:GE1.....	1
2	PAFZZ	3040-01-243-0074	54252	04053	.LEVER,MANUAL CONTR UOC:GE1.....	1
3	PAFZZ	5310-01-244-1067	54252	04055	.WASHER,FLAT UOC:GE1.....	1
4	KFFZZ		54252	04056	.WIPER,ROD PART OF KIT P/N 10912 UOC:GE1.....	1
5	PFFZZ	3120-01-249-4303	54252	04057	.BUSHING,SLEEVE UOC:GE1.....	1
6	KFFZZ		54252	00293	.PACKING,PREFORMED PART OF KIT P/N 10912 UOC:GE1.....	1
7	KFFZZ		54252	01362	.PACKING,PREFORMED PART OF KIT P/N 10912 UOC:GE1.....	1
8	PAFZZ	4810-01-248-0162	54252	04077	.SLIDE,DIRECTIONAL UOC:GE1.....	1
9	PAFZZ	5360-01-247-7944	54252	04058	.SPRING,HELICAL,COMP UOC:GE1.....	1
10	PFFZZ	5365-01-247-1075	54252	04350	.PLUG,MACHINE THREAD UOC:GE1.....	1
11	PFFZZ	5315-01-417-7861	54252	03009	.PIN,SPRING 3/16 X 3/8 UOC:GE1.....	2
12	PAFFF	5340-01-259-6489	54252	06185	.HANDLE,MANUAL CONTR UOC:GE1.....	1
13	PAOZZ	5340-01-244-4097	54252	02494	..GRIP,HANDLE UOC:GE1.....	2
14	XAFZZ		19207	NPN-249	..HANDLE UOC:GE1.....	1
15	KFFZZ		54252	01605	.PACKING,PREFORMED PART OF KIT P/N 10912 UOC:GE1.....	4
16	PAOZZ	4720-01-243-4842	54252	09576	.HOSE ASSEMBLY,NONME UOC:GE1.....	2
17	PAOZZ	4730-01-244-0080	82271	FF-371-8FO (FEM)	.COUPLING HALF,QUICK UOC:GE1.....	1

(1) ITEM NO	(2) SMR CODE	(3) NSN	(4) CAGEC	(5) PART NUMBER	(6) DESCRIPTION AND USABLE ON CODES (UOC)	(7) QTY
18	PAOZZ	4730-01-243-3542	82271	FF-372-8FO (MALE)	.COUPLING HALF,QUICK UOC:GE1.....	1
19	PAFFF	3820-01-244-4809	54252	04060	.CYLINDER,HYDRAULIC UOC:GE1.....	1
20	PFFFF	4820-00-800-3572	88044	AN6287-1	..VALVE,PNEUMATIC TAN UOC:GE1.....	1
21	XAFZZ		19207	NPN-250	...VALVE UOC:GE1.....	1
22	PAFZZ	5331-01-292-3304	54252	00678	...O-RING UOC:GE1.....	1
23	PAFZZ	3820-01-244-9642	54252	04061	..CHAMBER,ACCUMULATOR UOC:GE1.....	1
24	KFFZZ		54252	04063	..SEAL,CUP PART OF KIT P/N 10912 UOC:GE1.....	1
25	PAFZZ	5310-01-247-7500	54252	04062	..WASHER,FLAT UOC:GE1.....	1
26	PAFZZ	4810-01-244-8574	54252	04059	..DIAPHRAGM,ACTUATOR UOC:GE1.....	1
27	PAFZZ	3820-01-244-4809	54252	04060	..CYLINDER,HYDRAULIC UOC:GE1.....	1
28	KFFZZ		54252	04054	..PACKING,PREFORMED PART OF KIT P/N 10912 UOC:GE1.....	1
29	PAFZZ	5315-01-268-5455	28505	10B82	.PIN,SPRING 1/4X1/2 UOC:GE1.....	1
30	KFFZZ		54252	04054	.PACKING,PREFORMED PART OF KIT P/N 10912 UOC:GE1.....	2
31	PAFZZ	4710-01-244-4482	54252	04068	.TUBE,METALLIC UOC:GE1.....	1
32	PFOZZ	7690-01-248-9819	54252	05152	.MARKER,IDENTIFICATI UOC:GE1.....	1
33	PAOZZ	7690-01-243-1945	54252	09580	.MARKER,IDENTIFICATI UOC:GE1.....	1
34	PFOZZ	7690-01-261-0036	54252	11462	.MARKER,IDENTIFICATI UOC:GE1.....	1
35	PFFZZ	3820-01-248-5197	54252	04069	.FLOW SLEEVE UOC:GE1.....	1
36	PAFZZ	5315-00-853-3814	96906	MS16562-146	.PIN,SPRING 3/16X1 1/2 UOC:GE1.....	1
37	PAFZZ	5315-01-249-9711	54252	04067	.PIN,STRAIGHT,HEADLE UOC:GE1.....	4
38	PAFZZ	4810-01-248-1481	54252	04065	.SEAT,VALVE UOC:GE1.....	1

(1) ITEM NO	(2) SMR CODE	(3) NSN	(4) CAGEC	(5) PART NUMBER	(6) DESCRIPTION AND USABLE ON CODES (UOC)	(7) QTY
39	PAFZZ	5315-00-063-7312	96906	MS16555-644	.PIN,STRAIGHT,HEADLE 3/16X1 1/4 UOC:GE1.....	2
40	PAFZZ	4810-01-244-4761	54252	04066	.BODY,VALVE UOC:GE1.....	1
41	PAFZZ	5306-01-247-7476	54252	04983	.BOLT,MACHINE UOC:GE1.....	1
42	PAFZZ	5342-01-243-3164	54252	01837	.LATCH,BIT RETAINING UOC:GE1.....	1
43	PAFZZ	5360-00-424-5303	24831	23CC3	.SPRING,HELICAL,COMP UOC:GE1.....	1
44	PAFZZ	5340-01-247-5901	54252	08411	.PLUNGER,DETENT UOC:GE1.....	1
45	PAFZZ	5365-01-247-6655	54252	04597	.BUSHING,SPECIAL UOC:GE1.....	1
46	PFFZZ	5310-00-020-0360	72962	41NE-126	.NUT,SELF-LOCKING,HE UOC:GE1.....	1
47	PFFZZ	5310-00-165-8320	70472	B1500-045	.WASHER,SPRING TENSI UOC:GE1.....	2
48	PAFZZ	5365-01-254-6484	54252	01269	.BUSHING,TAPERED UOC:GE1.....	2
49	PAFZZ	5310-01-247-7448	54252	04075	.NUT UOC:GE1.....	4
50	PAFZZ	5307-01-249-3115	54252	04071	.STUD,PLAIN UOC:GE1.....	4
51	KFFZZ		54252	04073	.PACKING,PREFORMED PART OF KIT P/N 10912 UOC:GE1.....	1
52	KFFZZ		54252	04072	.SEAL,CUP PART OF KIT P/N 10912 UOC:GE1.....	1
53	XAFFF		54252	04598	.BREAKER FOOT ASSY UOC:GE1.....	1
54	PAFZZ	5330-01-391-0294	54252	04074	..RING,WIPER UOC:GE1.....	1
55	XAFZZ		19207	NPN-251	..FOOT,BREAKER UOC:GE1.....	1
56	PAFZZ	3820-01-244-4782	54252	04070	.PISTON,HYDRAULIC AC UOC:GE1.....	1
57	PAFZZ	5310-01-247-7499	54252	04064	.WASHER,FLAT UOC:GE1.....	1
58	PAFZZ	2995-01-252-9498	54252	04050	.CAP,VALVE UOC:GE1.....	1
59	KFFZZ		54252	04052	.PACKING,PREFORMED PART OF KIT P/N 10912 UOC:GE1.....	1

(1) ITEM NO	(2) SMR CODE	(3) NSN	(4) CAGEC	(5) PART NUMBER	(6) DESCRIPTION AND USABLE ON CODES (UOC)	(7) QTY
60	PFOZZ	7690-01-256-6419	54252	11455	.MARKER,IDENTIFICATI UOC:GE1..... END OF FIGURE	1

**UNIT, DIRECT SUPPORT AND
GENERAL SUPPORT MAINTENANCE**

**SMALL EMPLACEMENT EXCAVATOR (SEE) AND
HIGH MOBILITY MATERIAL HANDLER (HMMH)**

**POWER SAWS (OTHER THAN PNEUMATIC) –
CHAIN SAW CS06120M,
AND HANDLE ASSEMBLY 07693**

REPAIR PARTS LIST

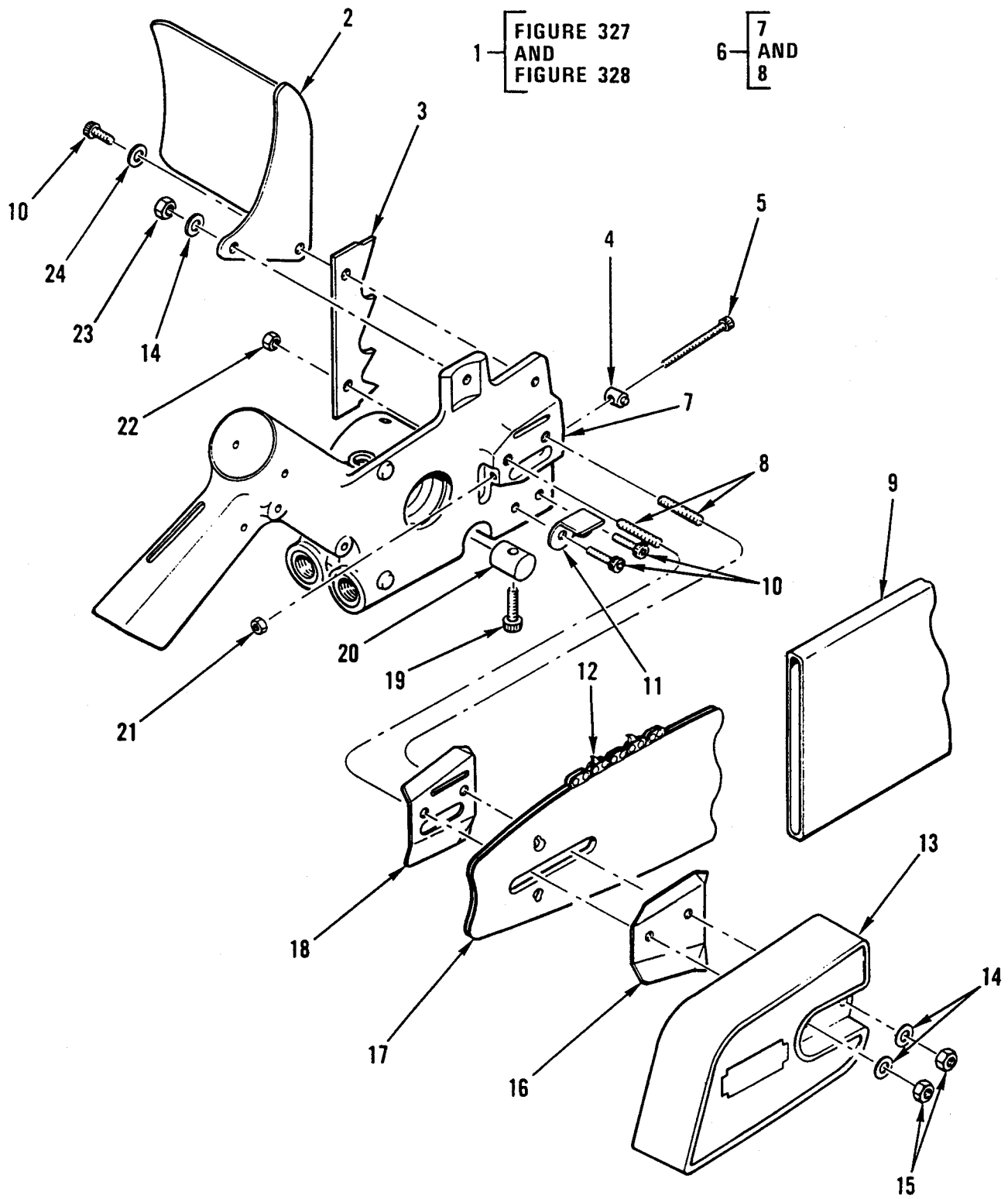

Figure 327. Power Saws (Other than Pneumatic) – Chain Saw and Handle Assembly.

(1) ITEM NO	(2) SMR CODE	(3) NSN	(4) CAGEC	(5) PART NUMBER	(6) DESCRIPTION AND USABLE ON CODES (UOC)	(7) QTY
GROUP 7008						
FIG. 327 POWER SAWS (OTHER THAN PNEUMATIC) – SAW, CHAIN CS06120M AND HANDLE ASSEMBLY 07693						
1	PBOFF	3695-01-243-2325	54252	CS06120M	SAW,CHAIN UOC:GE1.....	1
2	PAOZZ	3695-01-246-2000	54252	07473	.GUARD,HAND,CHAIN SA UOC:GE1.....	1
3	PAOZZ	3595-01-155-5983	54252	01116	.CLEAT,BUCKING UOC:GE1.....	1
4	PAOZZ	5310-01-247-7449	54252	07620	.NUT UOC:GE1.....	1
5	PFOZZ	5305-00-720-7862	96906	MS35265-71	.SCREW,MACHINE 10-24X2 UOC:GE1.....	1
6	PFOZZ	3695-01-248-2594	54252	07693	.HANDLE ASSEMBLY,CHA UOC:GE1.....	1
7	XAOZZ		19207	NPN-252	..HANDLE UOC:GE1.....	1
8	PAOZZ	3120-01-109-6790	26124	06DU03	..BEARING,SLEEVE UOC:GE1.....	2
9	PAOZZ	3020-01-244-0167	54252	05144M	.GUARD,MECHANICAL DR UOC:GE1.....	1
10	PFOZZ	5305-01-244-3985	74445	72094	.SCREW,CAP,SOCKET HE UOC:GE1.....	3
11	PAOZZ	5340-01-260-0488	54252	07623	.BRACKET,ANGLE UOC:GE1.....	1
12	PAOOO	3695-01-244-9632	54252	09589	.CHAIN,CHAIN SAW UOC:GE1.....	1
13	PAOZZ	3020-01-243-6409	54252	07618	.GUARD,MECHANICAL DR UOC:GE1.....	1
14	PFOZZ	5310-01-249-8621	54252	02634	.WASHER,FLAT UOC:GE1.....	3
15	PAOZZ	5310-01-244-3717	54252	07631	.NUT,PLAIN,HEXAGON UOC:GE1.....	2
16	PAOZZ	3020-01-243-0075	54252	07622	.GUARD,MECHANICAL DR UOC:GE1.....	1
17	PAOZZ	3695-01-244-3384	54252	09588	.BAR,CHAIN SAW UOC:GE1.....	1
18	PAOZZ	3020-01-243-6410	54252	07621	.GUARD,MECHANICAL DR UOC:GE1.....	1
19	PFOZZ	5305-00-526-2347	74445	72124	.SCREW,CAP,SOCKET HE 5/16-18X3/4 UOC:GE1.....	1

(1) ITEM NO	(2) SMR CODE	(3) NSN	(4) CAGEC	(5) PART NUMBER	(6) DESCRIPTION AND USABLE ON CODES (UOC)	(7) QTY
20	PAOZZ	3695-01-243-0581	54252	02649	.RETAINER,HANDLE BAR UOC:GE1.....	2
21	PFOZZ	5310-00-208-1918	88044	AN365-1024A	.NUT,SELF-LOCKING,HE UOC:GE1.....	1
22	XDOZZ		54252	00038	.NUT,PLAIN,HEXAGON 1/4-20 UOC:GE1.....	1
23	PFOZZ	5310-01-247-5838	54252	00429	.NUT,PLAIN,HEXAGON 5/16-18 UOC:GE1.....	1
24	PAOZZ	5310-01-247-5878	54252	04539	.WASHER,FLAT 1/4 UOC:GE1.....	1
END OF FIGURE						

**UNIT, DIRECT SUPPORT AND
GENERAL SUPPORT MAINTENANCE**

**SMALL EMPLACEMENT EXCAVATOR (SEE) AND
HIGH MOBILITY MATERIAL HANDLER (HMMH)**

**POWER SAWS (OTHER THAN PNEUMATIC) –
CHAIN SAW AND MECHANICAL ASSEMBLY HOUSING 07652**

REPAIR PARTS LIST

3 — 4
THRU
6

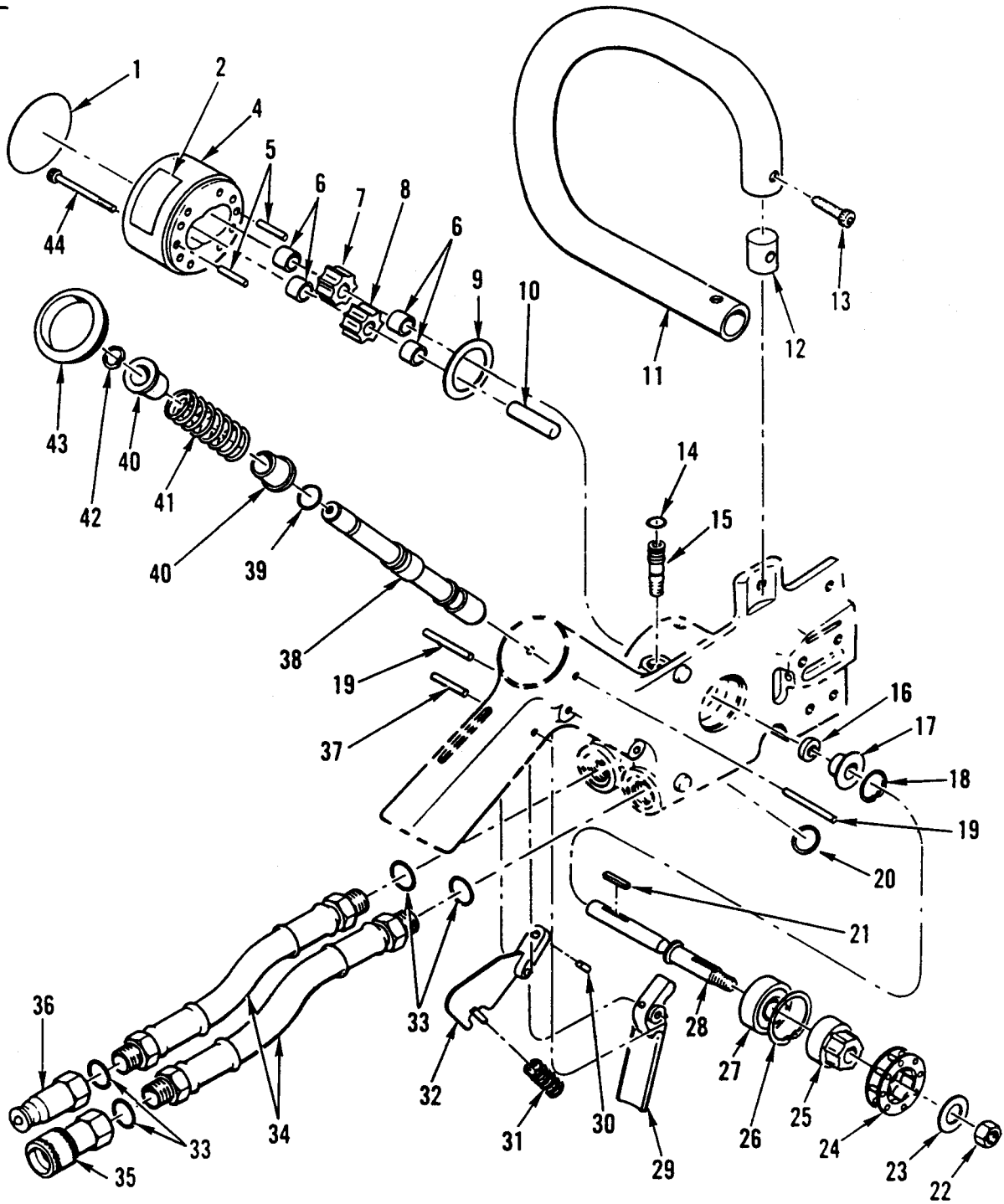

Figure 328. Power Saws (Other than Pneumatic) – Chain Saw and Mechanical Assembly Housing.

(1) ITEM NO	(2) SMR CODE	(3) NSN	(4) CAGEC	(5) PART NUMBER	(6) DESCRIPTION AND USABLE ON CODES (UOC)	(7) QTY
GROUP 7008						
FIG. 328 POWER SAWS (OTHER THAN PNEUMATIC) – CHAIN SAW AND HOUSING, ASSEMBLY, MECHANICAL 07652						
1	PAOZZ	7690-01-256-6420	54252	11457	.MARKER, IDENTIFICATI UOC:GE1.....	1
2	PAOZZ	7690-01-261-0036	54252	11462	.MARKER, IDENTIFICATI UOC:GE1.....	1
3	PAFFF	3040-01-257-0869	54252	07652	.HOUSING, MECHANICAL UOC:GE1.....	1
4	XAFZZ		19207	NPN-253	..HOUSING, MECHANICAL UOC:GE1.....	1
5	PAFZZ	5315-01-249-3809	74445	00289	..PIN, STRAIGHT, HEADLE UOC:GE1.....	2
6	PFFZZ	3120-01-109-6790	26124	06DU03	..BEARING, SLEEVE UOC:GE1.....	4
7	PAFZZ	3020-01-244-8497	54252	04106	.GEAR, SPUR UOC:GE1.....	1
8	PAFZZ	3020-01-245-3919	54252	04105	.GEAR, SPUR UOC:GE1.....	1
9	KFFZZ		02697	5-329	.PACKING, PREFORMED PART OF KIT P/N 10914 UOC:GE1.....	1
10	PAFZZ	5315-01-249-3806	54252	07612	.PIN, STRAIGHT, HEADLE UOC:GE1.....	1
11	PAOZZ	3695-01-243-0580	54252	07611	.BAR, HANDLE, CHAIN SA UOC:GE1.....	1
12	PAOZZ	3695-01-243-0581	54252	02649	.RETAINER, HANDLE BAR UOC:GE1.....	1
13	PFOZZ	5305-01-159-4489	54252	144	.SCREW, CAP, SOCKET HE 5/16-18X1 1/4 UOC:GE1.....	1
14	KFOZZ		02697	2-011	.PACKING, PREFORMED PART OF KIT P/N 10914 UOC:GE1.....	1
15	PAOZZ	4730-01-247-0897	54252	02921	.PLUG, AUTOMATIC OILE UOC:GE1.....	1
16	KFFZZ		56257	AR10400-110WC	.SEAL PART OF KIT P/N 10914 UOC:GE1.....	1
17	PAFZZ	5330-01-247-1087	54252	07615	.GASKET UOC:GE1.....	1
18	PAFZZ	5325-00-804-9739	96906	MS16625-1087	.RING, RETAINING UOC:GE1.....	1
19	PFOZZ	5315-01-417-7861	64678	03009	.PIN, SPRING 3/16 X 3/8 UOC:GE1.....	2

(1) ITEM NO	(2) SMR CODE	(3) NSN	(4) CAGEC	(5) PART NUMBER	(6) DESCRIPTION AND USABLE ON CODES (UOC)	(7) QTY
20	KFFZZ		02697	2-016	.PACKING,PREFORMED PART OF KIT P/N 10914 UOC:GE1.....	1
21	PAFZZ	3110-00-406-3642	60380	Q-8290	.ROLLER,BEARING UOC:GE1.....	1
22	PFFZZ	5310-01-163-2282	54252	00453	.NUT,PLAIN,HEXAGON UOC:GE1.....	1
23	PFFZZ	5310-01-247-5879	54252	07617	.WASHER,FLAT UOC:GE1.....	1
24	PFFZZ	3020-01-248-5268	05720	18720	.SPROCKET WHEEL UOC:GE1.....	1
25	PFFZZ	3040-01-248-1575	54252	07616	.HUB,BODY UOC:GE1.....	1
26	PAFZZ	5325-00-754-1083	96906	MS16625-1137	.RING,RETAINING UOC:GE1.....	1
27	PFFZZ	3110-00-108-9225	52676	6202- 2ARSANG15	.BEARING,BALL,ANNULA UOC:GE1.....	1
28	PAFZZ	3040-01-254-7412	54252	07613	.SHAFT,SHOULDERED UOC:GE1.....	1
29	PAOZZ	3695-01-243-0582	54252	07605	.TRIGGER,CHAIN SAW UOC:GE1.....	1
30	PFOZZ	5315-01-065-6012	96906	MS51923-244	.PIN,SPRING UOC:GE1.....	1
31	PAOZZ	5360-01-247-7945	54252	07602	.SPRING,HELICAL,COMP UOC:GE1.....	1
32	PAOZZ	3695-01-243-0583	54252	07603	.CATCH,SAFETY,CHAIN UOC:GE1.....	1
33	KFOZZ		02697	3-908	.PACKING,PREFORMED PART OF KIT P/N 10914 UOC:GE1.....	4
34	PAOZZ	4720-01-243-4842	54252	09576	.HOSE ASSEMBLY,NONME UOC:GE1.....	2
35	PAOZZ	4730-01-244-0080	82271	FF-371-8FO (FEM)	.COUPLING HALF,QUICK UOC:GE1.....	1
36	PAOZZ	4730-01-243-3542	82271	FF-372-8FO (MALE)	.COUPLING HALF,QUICK UOC:GE1.....	1
37	PFOZZ	5315-01-249-3150	56878	21-S-187-1000	.PIN,SPRING UOC:GE1.....	1
38	PAFZZ	4820-01-248-0161	54252	07607	.SLIDE,DIRECTIONAL UOC:GE1.....	1
39	KFFZZ		02697	2-014	.PACKING,PREFORMED PART OF KIT P/N 10914 UOC:GE1.....	1
40	PFFZZ	5310-01-416-9962	54252	07609	.WASHER,SPRING UOC:GE1.....	2

(1) ITEM NO	(2) SMR CODE	(3) NSN	(4) CAGEC	(5) PART NUMBER	(6) DESCRIPTION AND USABLE ON CODES (UOC)	(7) QTY
41	PAFZZ	5360-01-247-7946	54252	07610	.SPRING,HELICAL,COMP UOC:GE1.....	1
42	PAFZZ	5325-00-803-7301	96906	MS16624-1050	.RING,RETAINING UOC:GE1.....	1
43	PAFZZ	5340-01-247-5883	54252	07625	.PLUG,PROTECTIVE,DUS UOC:GE1.....	1
44	PAFZZ	5305-01-247-1130	54252	00753	.SCREW,CAP,SOCKET HE UOC:GE1.....	8

END OF FIGURE

**UNIT, DIRECT SUPPORT AND
GENERAL SUPPORT MAINTENANCE**

**SMALL EMPLACEMENT EXCAVATOR (SEE) AND
HIGH MOBILITY MATERIAL HANDLER (HMMH)**

**CRANE, SHOVELS, AND EARTH MOVING EQUIPMENT COMPONENTS –
BACKHOE BOOM AND CRANE BOOM D132948**

REPAIR PARTS LIST

10
THRU
13

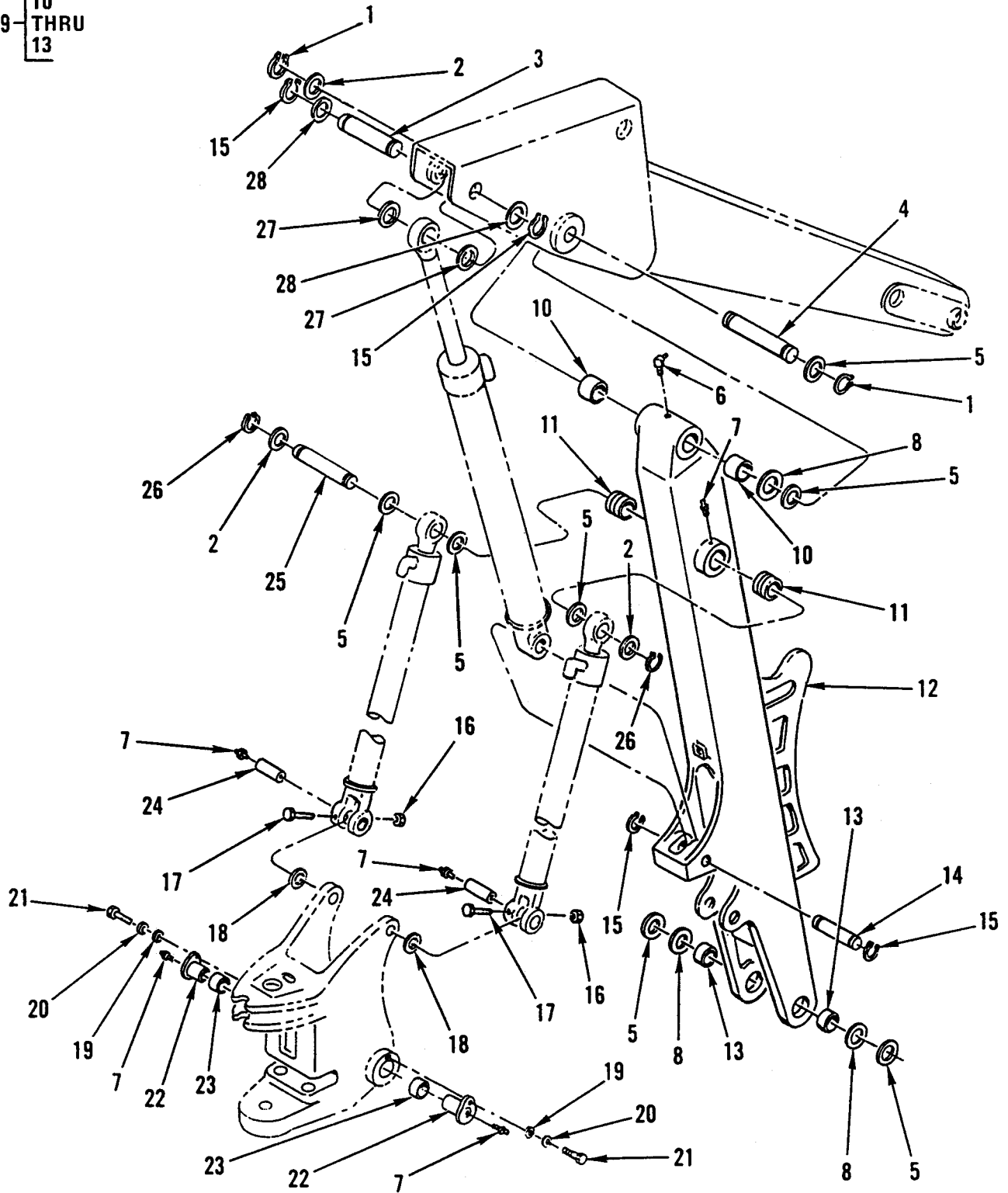

Figure 329. Crane, Shovels, and Earth Moving Equipment Components – Backhoe Boom and Crane Boom.

(1) ITEM NO	(2) SMR CODE	(3) NSN	(4) CAGEC	(5) PART NUMBER	(6) DESCRIPTION AND USABLE ON CODES (UOC)	(7) QTY
GROUPS 74, 7412						
FIG. 329 CRANE, SHOVELS, AND EARTH MOVING EQUIPMENT COMPONENTS – BACKHOE BOOM AND BOOM, CRANE D132948						
1	PAOZZ	5325-00-420-3856	10988	D26919	RING,RETAINING 2 INCH UOC:GE1.....	2
2	PFOZZ	5365-01-241-6938	10988	72990	SPACER,RING UOC:GE1.....V	
3	PFOZZ	5315-01-242-2908	10988	D52522	PIN,GROOVED,HEADLES UOC:GE1.....	1
4	PFOZZ	5315-01-242-0891	10988	D45523	PIN,GROOVED,HEADLES UOC:GE1.....	1
5	PFOZZ	5310-00-030-1350	10988	195-2155	WASHER,FLAT UOC:GE1.....V	
6	PFOZZ	4730-00-172-0034	96906	MS15003-6	FITTING,LUBRICATION 90 DEGREES UOC:GE1.....	1
7	PFOZZ	4730-00-050-4208	96906	MS15003-1	FITTING,LUBRICATION UOC:GE1.....	6
8	PFOZZ	5310-00-026-2892	10988	D44813	WASHER,FLAT UOC:GE1.....V	
9	PAOFF	2590-01-241-3289	10988	D132948	BOOM,CRANE UOC:GE1.....	1
10	PAOZZ	3120-00-111-8697	10988	D31142	.BUSHING,SLEEVE UOC:GE1.....	2
11	PAOZZ	3120-01-241-6501	10988	D95362	.BUSHING,SLEEVE UOC:GE1.....	2
12	XDOZZ		10988	D131153	.BOOM,CRANE UOC:GE1.....	1
13	PAOZZ	3120-01-246-7206	10988	D50698	.BUSHING,SLEEVE UOC:GE1.....	2
14	PFOZZ	5315-01-243-0926	10988	D72359	PIN,GROOVED,HEADLES UOC:GE1.....	1
15	PAOZZ	5325-00-420-3859	10988	D25280	RING,RETAINING 1 3/4 INCH UOC:GE1.....	4
16	PFOZZ	5310-00-984-3806	96906	MS51922-9	NUT,SELF-LOCKING,HE UOC:GE1.....	2
17	PFOZZ	5305-00-990-8632	80204	B1821BH038C 375N	SCREW,CAP,HEXAGON H UOC:GE1.....	2
18	PFOZZ	5310-00-026-3051	10988	D28610	WASHER,FLAT UOC:GE1.....V	
19	PFOZZ	5310-00-823-8803	96906	MS27183-21	WASHER,FLAT UOC:GE1.....	2

(1) ITEM NO	(2) SMR CODE	(3) NSN	(4) CAGEC	(5) PART NUMBER	(6) DESCRIPTION AND USABLE ON CODES (UOC)	(7) QTY
20	PFOZZ	5310-00-613-7804	10988	492-11062	WASHER, LOCK UOC:GE1.....	2
21	PFOZZ	5305-00-724-5910	96906	MS90725-162	SCREW, CAP, HEXAGON H UOC:GE1.....	2
22	PFOZZ	5315-01-243-0923	10988	D125594	PIN, STRAIGHT, HEADED UOC:GE1.....	2
23	PFOZZ	3120-01-242-6065	10988	D125595	BUSHING, SLEEVE UOC:GE1.....	2
24	PFOZZ	5315-01-242-0895	10988	D49866	PIN, STRAIGHT, HEADLE UOC:GE1.....	2
25	PAOZZ	5340-01-242-2126	10988	L103135	ROD, GROOVED, HEADLE UOC:GE1.....	1
26	PAOZZ	5325-00-420-3856	10988	D26919	RING, RETAINING UOC:GE1.....	2
27	PFOZZ	5310-01-241-5087	10988	95-81150	WASHER, FLAT UOC:GE1.....V	
28	PFOZZ	5310-01-241-5086	10988	30575	WASHER, FLAT UOC:GE1.....	2

END OF FIGURE

**UNIT, DIRECT SUPPORT AND
GENERAL SUPPORT MAINTENANCE**

**SMALL EMPLACEMENT EXCAVATOR (SEE) AND
HIGH MOBILITY MATERIAL HANDLER (HMMH)**

**BACKHOE ATTACHMENTS –
RIG HOE BUCKET CONNECTING LINK D126492,
RIG CONNECTING LINK D89620,
AND BACKHOE DIPPER ASSEMBLY D140280**

REPAIR PARTS LIST

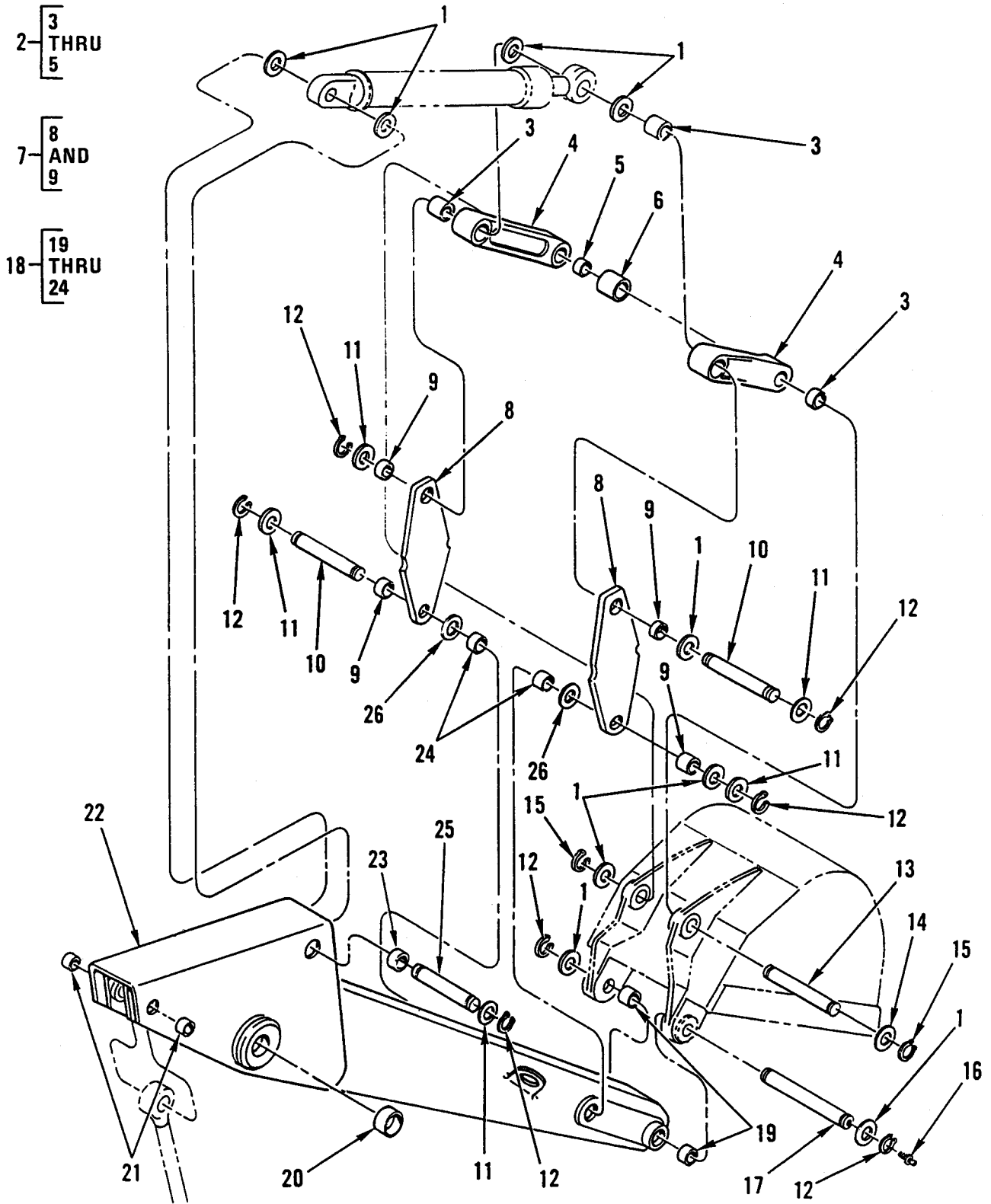

Figure 330. Backhoe Attachments – Rig Hoe Bucket Connecting Link, Rig Connecting Link, and Backhoe Dipper Assembly.

(1) ITEM NO	(2) SMR CODE	(3) NSN	(4) CAGEC	(5) PART NUMBER	(6) DESCRIPTION AND USABLE ON CODES (UOC)	(7) QTY
					GROUP 7412	
					FIG. 330 BACKHOE ATTACHMENTS – CONNECTING LINK, RIG HOE BUCKET D126492, CON- NECTING LINK, RIG D89620, AND DIPPER ASSEMBLY, BACKHOE D140280	
1	PFOZZ	5310-01-241-5087	10988	95-81150	WASHER,FLAT UOC:GE1.....V	
2	PAOOO	3040-01-241-5619	10988	D126492	CONNECTING LINK,RIG HOE BKT UOC:GE1.....	2
3	PFOZZ	3120-01-242-7041	10988	D121845	.BUSHING,SLEEVE UOC:GE1.....	1
4	XAOZZ		10988	D126491	.LINK UOC:GE1.....	1
5	PFOZZ	3120-00-111-2253	10988	D30933	.BUSHING,SLEEVE UOC:GE1.....	1
6	PAOZZ	5365-01-241-5158	10988	D93227	SPACER,SLEEVE UOC:GE1.....	1
7	PAOOO	3040-01-241-4814	10988	D89620	CONNECTING LINK,RIG UOC:GE1.....	2
8	XAOZZ		10988	D89621	.LINK UOC:GE1.....	1
9	PAOZZ	3120-00-031-2180	10988	D46405	.BUSHING,SLEEVE UOC:GE1.....	2
10	PFOZZ	5315-01-241-6625	10988	D53818	PIN,GROOVED,HEADLES UOC:GE1.....	2
11	PFOZZ	5310-01-241-5086	10988	30575	WASHER,FLAT UOC:GE1.....V	
12	PAOZZ	5325-00-420-3859	10988	D25280	RING,RETAINING UOC:GE1.....	8
13	PFOZZ	5315-01-242-0890	10988	D37614	PIN,GROOVED,HEADLES UOC:GE1.....	1
14	PFOZZ	5310-00-026-3051	10988	D28610	WASHER,FLAT UOC:GE1.....V	
15	PFOZZ	5325-00-420-3858	10988	D25279	RING,RETAINING UOC:GE1.....	2
16	PFOZZ	4730-00-050-4208	96906	MS15003-1	FITTING,LUBRICATION UOC:GE1.....	2
17	PFOZZ	5340-01-242-2125	10988	D64799	ROD,GROOVED,HEADLES UOC:GE1.....	1
18	PFOOO	3815-01-257-8776	10988	D140280	DIPPER ASSEMBLY,BAC UOC:GE1.....	1
19	PAOZZ	3120-01-242-7501	10988	D55626	.BUSHING,SLEEVE UOC:GE1.....	2

(1) ITEM NO	(2) SMR CODE	(3) NSN	(4) CAGEC	(5) PART NUMBER	(6) DESCRIPTION AND USABLE ON CODES (UOC)	(7) QTY
20	PAOZZ	3120-00-111-8697	10988	D31142	.BUSHING,SLEEVE UOC:GE1.....	2
21	PAOZZ	3120-00-414-9484	10988	D43940	.BUSHING,SLEEVE UOC:GE1.....	2
22	XAOZZ		10988	D140280-1	.DIPPER ASSEMBLY,BAC UOC:GE1.....	1
23	PFFZZ	3120-00-549-9062	10988	D34340	.BUSHING,SLEEVE UOC:GE1.....	2
24	PAOZZ	3120-00-031-2221	10988	D50146	.BUSHING,SLEEVE UOC:GE1.....	2
25	PFOZZ	5315-01-242-2908	10988	D52522	PIN,GROOVED,HEADLES UOC:GE1.....	1
26	PFOZZ	5310-01-241-5084	10988	D77725	WASHER,FLAT UOC:GE1.....	2

END OF FIGURE

**UNIT, DIRECT SUPPORT AND
GENERAL SUPPORT MAINTENANCE**

**SMALL EMPLACEMENT EXCAVATOR (SEE) AND
HIGH MOBILITY MATERIAL HANDLER (HMMH)**

**BACKHOE ATTACHMENTS –
SCOOP TYPE L SCOOP BUCKET 104327,
AND SCOOP TYPE L RIPPER BUCKET 020-185**

REPAIR PARTS LIST

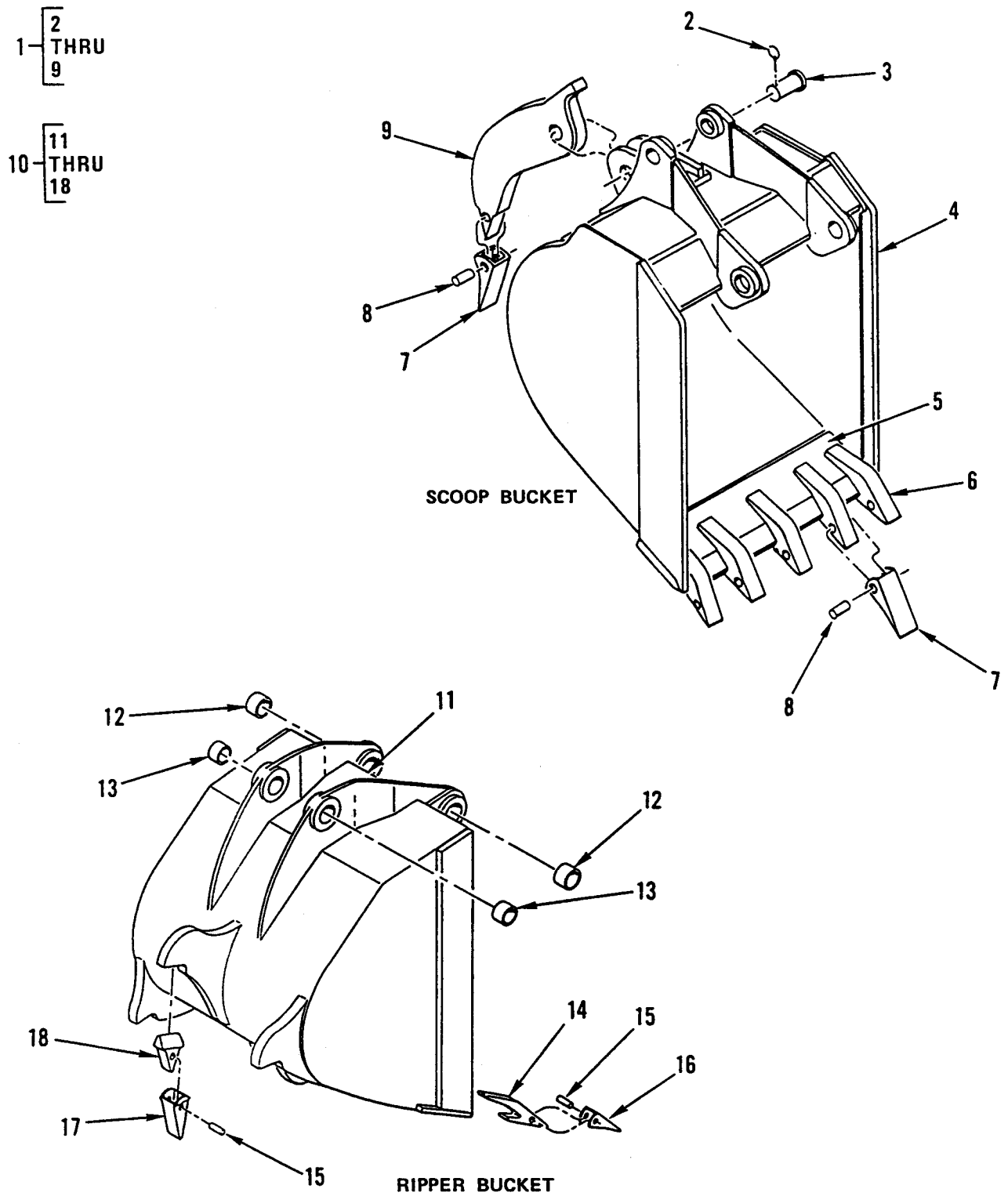

Figure 331. Backhoe Attachments – Scoop Type L Scoop Bucket and Scoop Type L Ripper Bucket.

(1) ITEM NO	(2) SMR CODE	(3) NSN	(4) CAGEC	(5) PART NUMBER	(6) DESCRIPTION AND USABLE ON CODES (UOC)	(7) QTY
GROUP 7412						
FIG. 331 BACKHOE ATTACHMENTS – BUCKET, SCOOP TYPE L SCOOP 104327, AND BUCKET, SCOOP TYPE L RIPPER 020-185						
1	PFOFF	3830-01-285-0731	9Y918	104327	BUCKET,SCOOP TYPE L SCOOP UOC:GE1.....	1
2	PAOZZ	5315-01-286-1809	9Y918	107361	.PIN,QUICK RELEASE SCOOP TYPE UOC:GE1.....	1
3	PAOZZ	5315-01-285-8964	9Y918	107360	.PIN,STRAIGHT,HEADE SCOOP TYPE UOC:GE1.....	1
4	XAOZZ		19207	NPN-254	.BUCKET SCOOP/RIPPER UOC:GE1.....	1
5	PAOZZ	3830-01-285-4603	64678	GVV C 25806	.CUTTING EDGE,MOLDB SCOOP TYPE UOC:GE1.....	1
6	PAOZZ	3830-01-285-0732	92839	2740-W-23	.SHANK-TOOTH,SURFACE SCOOP TYPE UOC:GE1.....	5
7	PAOZZ	3830-01-225-5888	92839	230RP	.TOOTH,SURFACE RIPPI SCOOP TYPE UOC:GE1.....	6
8	PAOZZ	5315-01-232-4322	92839	23	.PIN,GROOVED,HEADLES SCOOP TYPE UOC:GE1.....	6
9	PAOZZ	3830-01-285-2922	8U941	C311835	.TOOTH,SURFACE RIPPI SCOOP TYPE UOC:GE1.....	1
10	PFOFF	3830-01-244-0124	12177	020-185	BUCKET,SCOOP TYPE L RIPPER UOC:GE1.....	1
11	XAOZZ		19207	NPN-254	.BUCKET UOC:GE1.....	1
12	PAOZZ	3120-01-249-4299	12177	BM175-125	.BEARING,SLEEVE RIPPER TYPE UOC:GE1.....	2
13	PAOZZ	3120-01-249-4298	12177	BM-150-125	.BEARING,SLEEVE RIPPER TYPE UOC:GE1.....	2
14	PAOZZ	3830-01-257-3740	12177	006-013	.TOOTH,SURFACE RIPPI RIPPER TYPE UOC:GE1.....	5
15	PAOZZ	5315-01-232-4322	92839	23	.PIN,GROOVED,HEADLES RIPPER TYPE UOC:GE1.....	10
16	PAOZZ	3830-01-225-5888	92839	230RP	.TOOTH,SURFACE RIPPI RIPPER TYPE UOC:GE1.....	5
17	PAOZZ	3830-01-225-9060	92839	230RPP	.TOOTH,SURFACE RIPPI RIPPER TYPE UOC:GE1.....	5
18	PAOZZ	3830-01-257-8783	12177	006-048	.NOSEPIECE RIPPER BU RIPPER TYPE UOC:GE1.....	5

END OF FIGURE

**UNIT, DIRECT SUPPORT AND
GENERAL SUPPORT MAINTENANCE**

**SMALL EMPLACEMENT EXCAVATOR (SEE) AND
HIGH MOBILITY MATERIAL HANDLER (HMMH)**

**BACKHOE ATTACHMENTS –
CONTROL ASSEMBLY 4327-68IN-30024-1-1,
BACK LATCH ASSEMBLY 419 550 73 75,
BACK LATCH ASSEMBLY 419 550 77 40**

REPAIR PARTS LIST

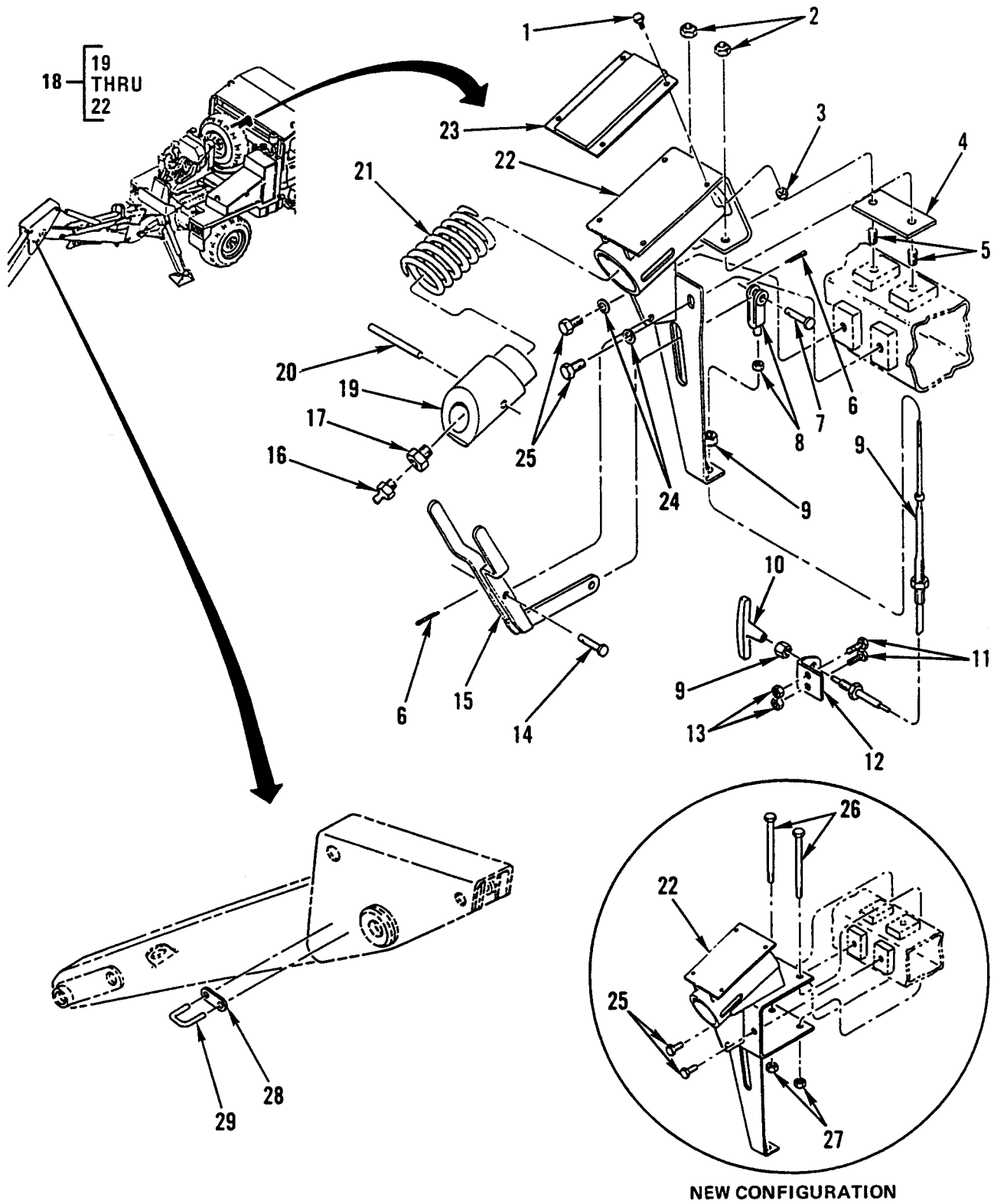

Figure 332. Backhoe Attachments – Control Assembly and Back Latch Assemblies.

(1) ITEM NO	(2) SMR CODE	(3) NSN	(4) CAGEC	(5) PART NUMBER	(6) DESCRIPTION AND USABLE ON CODES (UOC)	(7) QTY
					GROUP 7412	
					FIG. 332 BACKHOE ATTACHMENTS – CONTROL ASSEMBLY 4327-68IN-30024-1-1, LATCH ASSEMBLY, BACK 419 550 73 75, LATCH ASSEMBLY, BACK 419 550 77 40	
1	PFOZZ	5305-01-155-5439	56161	10501757	SCREW,CAP,HEXAGON H UOC:GE1.....	4
2	PFOZZ	5310-01-290-6133	64678	913002010000	NUT,SELF-LOCKING,HE USED ON S/N 451701 AND BELOW UOC:GE1.....	2
3	PFOZZ	5310-01-171-4689	S3465	4536226-786	NUT,PLAIN,HEXAGON UOC:GE1.....	4
4	PAOZZ	5365-01-259-6379	64678	419 551 70 84	SPACER,PLATE USED ON S/N 451701 AND BELOW UOC:GE1.....	1
5	PFOZZ	3815-01-285-2300	64678	919 559 00 04	LATCH ASSEMBLY,BACK USED ON S/N 451701 AND BELOW UOC:GE1.....	2
6	PFOZZ	5315-00-816-1794	24617	103374	PIN,COTTER UOC:GE1.....	2
7	PAOZZ	5315-01-268-3464	64678	23-11424-004	PIN,STRAIGHT,HEADED UOC:GE1.....	1
8	PAOZZ	5340-01-258-6145	64678	23-09014-004	CLEVIS,ROD END UOC:GE1.....	1
9	PAOZZ	2590-01-242-3084	60602	4327-68IN-300 24-1-1	CONTROL ASSEMBLY,PU UOC:GE1.....	1
10	PAOZZ	5355-01-338-9456	60602	49049-1251	.KNOB UOC:GE1.....	1
11	PFOZZ	5306-01-174-7550	S3465	4537800-129	BOLT,MACHINE UOC:GE1.....	2
12	PFOZZ	5340-01-244-4578	64678	419 551 73 40	BRACKET,ANGLE UOC:GE1.....	1
13	PFOZZ	5310-01-241-6345	15526	934 8 M8X1.25 C	NUT,PLAIN,HEXAGON UOC:GE1.....	2
14	PAOZZ	5315-01-244-2497	64678	23-11377-006	PIN,STRAIGHT,HEADED UOC:GE1.....	1
15	PAOZZ	3830-01-248-8846	64678	419 550 75 13	YOKE ASSEMBLY,BACK UOC:GE1.....	1
16	PFOZZ	4730-00-050-4208	96906	MS15003-1	FITTING,LUBRICATION UOC:GE1.....	1
17	PAOZZ	4730-00-277-9386	29510	444024	BUSHING,PIPE UOC:GE1.....	1

(1) ITEM NO	(2) SMR CODE	(3) NSN	(4) CAGEC	(5) PART NUMBER	(6) DESCRIPTION AND USABLE ON CODES (UOC)	(7) QTY
18	KFOZZ		64678	419 550 73 75	LATCH ASSEMBLY,BACK USED ON S/N 451701 AND BELOW PART OF KIT P/N 919 559 00 04 UOC:GE1.....	1
18	KFOZZ		64678	419 550 77 40	LATCH ASSEMBLY,BACK USED ON S/N 451702 AND UP PART OF KIT P/N 919 559 00 04 UOC:GE1.....	1
19	PAOZZ	4730-01-268-7401	64678	419 551 73 74	.BOLT,FLUID PASSAGE UOC:GE1.....	1
20	PFOZZ	5315-01-244-7035	64678	23-00831-052	.PIN,SPRING UOC:GE1.....	1
21	PFOZZ	5360-01-244-4862	64678	419 551 70 93	.SPRING,HELICAL COMP UOC:GE1.....	1
22	XAOZZ		64678	419 550 71 21	.BRACKET ASSY-MTG USED ON S/N 451701 AND BELOW UOC:GE1.....	1
22	XAOZZ		64678	419 550 76 40	.BRACKET ASSY-MTG USED ON S/N 451702 AND UP UOC:GE1.....	1
23	PFOZZ	5342-01-259-8204	64678	419 550 70 39	MOUNT,RESILIENT UOC:GE1.....	1
24	PFOZZ	5310-01-174-7615	S3465	4537800-780	WASHER,FLAT USED ON S/N 451701 AND BELOW UOC:GE1.....	2
25	PFOZZ	5306-01-244-3971	46478	000933 010130	BOLT,MACHINE USED ON S/N 451701 AND BELOW UOC:GE1.....	2
25	PFOZZ	5306-01-286-7169	64678	000933 010128	BOLT,MACHINE USED ON S/N 451702 AND UP PART OF KIT P/N 919 559 00 04 UOC:GE1.....	2
26	PAOZZ	5305-01-344-4322	64678	23-09440-575	SCREW,CAP,HEXAGON H USED ON S/N 451702 AND UP PART OF KIT P/N 919 559 00 04 UOC:GE1.....	2
27	PAOZZ	5310-01-319-2127	64678	23-09901-108	NUT,SELF-LOCKING USED ON S/N 451702 AND UP PART OF KIT P/N 919 559 00 04 UOC:GE1.....	2
28	PAOZZ	3040-01-344-1975	64678	419 551 76 55	CONNECTING LINK,RIG PART OF KIT P/N 919 559 00 04 UOC:GE1.....	1
29	PAOZZ	5340-01-347-9716	64678	419 551 76 43	BAIL,RETAINING PART OF KIT P/N 919 559 00 04 UOC:GE1.....	1

END OF FIGURE

**UNIT, DIRECT SUPPORT AND
GENERAL SUPPORT MAINTENANCE**

**SMALL EMPLACEMENT EXCAVATOR (SEE) AND
HIGH MOBILITY MATERIAL HANDLER (HMMH)**

BACKHOE ATTACHMENTS – BACKHOE BOOM LATCH

REPAIR PARTS LIST

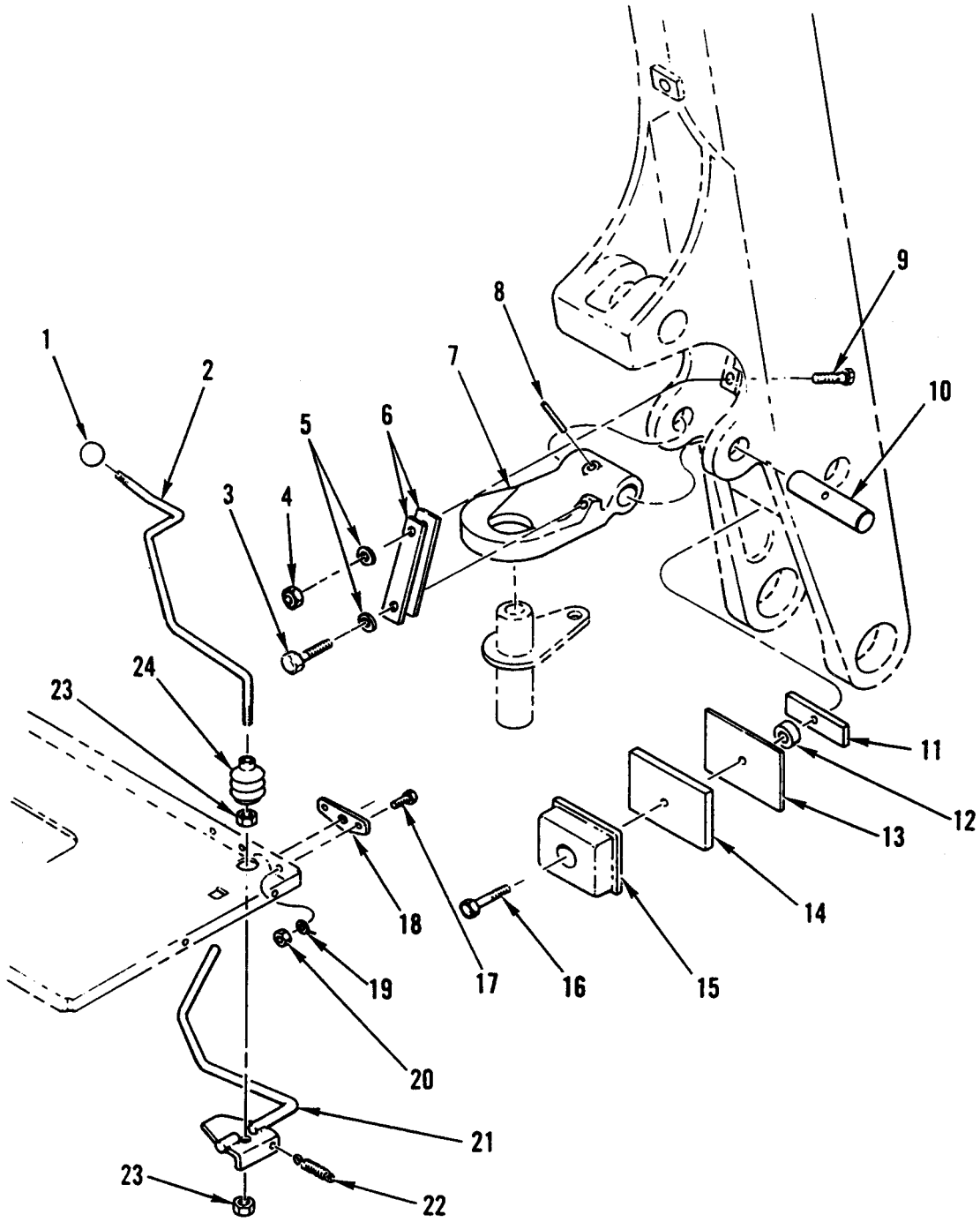

Figure 333. Backhoe Attachments – Backhoe Boom Latch.

(1) ITEM NO	(2) SMR CODE	(3) NSN	(4) CAGEC	(5) PART NUMBER	(6) DESCRIPTION AND USABLE ON CODES (UOC)	(7) QTY
GROUP 7412						
FIG. 333 BACKHOE ATTACHMENTS – BACKHOE BOOM LATCH						
1	PFOZZ	5355-01-243-9930	10988	D59912	KNOB UOC:GE1.....	1
2	PAOZZ	3040-01-240-8562	10988	D91102	LEVER,MANUAL CONTRO UOC:GE1.....	1
3	PFOZZ	5306-01-069-0609	10988	113-217	BOLT,SELF-LOCKING NYLOK,3/8-16X1 UOC:GE1.....	1
4	PFOZZ	5310-00-984-3806	96906	MS51922-9	NUT,SELF-LOCKING,HE TORQUE 3/8-16 UOC:GE1.....	1
5	PFOZZ	5310-00-031-1879	10988	95-6	WASHER,SPECIAL 3/8 UOC:GE1.....	3
6	PAOZZ	3040-01-240-8628	10988	L73300	CONNECTING LINK,RIG UOC:GE1.....	2
7	PAOZZ	2590-01-240-3169	10988	D125775	LEVER,REMOTE CONTRO UOC:GE1.....	1
8	PFOZZ	5315-00-844-5840	96906	MS16562-69	PIN,SPRING 1/4 X 2 1/2 UOC:GE1.....	1
9	PFOZZ	5305-00-725-2317	80204	B1821BH038 C150N	SCREW,CAP,HEXAGON H 3/8-16X1 1/2 UOC:GE1.....	2
10	PFOZZ	5315-01-241-6634	10988	D89366	PIN,STRAIGHT,HEADLE UOC:GE1.....	1
11	PAOZZ	2590-01-241-6058	10988	D90971	BAR,BOOM STOP UOC:GE1.....	1
12	PAOZZ	5365-01-243-0807	10988	R46103	SPACER,SLEEVE UOC:GE1.....	1
13	PAOZZ	5365-01-241-4061	10988	D92254	SPACER,PLATE UOC:GE1.....V	
14	PAOZZ	3040-01-241-3234	10988	D90970	PLATE,RETAINING,SHA UOC:GE1.....	1
15	PAOZZ	5342-01-254-1448	10988	D90990	MOUNT,RESILIENT UOC:GE1.....	1
16	PFOZZ	5305-01-067-3394	10988	113-219	SCREW,CAP,HEXAGON H UOC:GE1.....	1
17	PFOZZ	5306-01-067-6998	10988	13-512	BOLT,MACHINE UOC:GE1.....	2
18	PAOZZ	5340-01-242-6248	10988	D90398	STRIKE,CATCH UOC:GE1.....	1
19	PFOZZ	5310-00-434-7225	71995	CD0296	WASHER,LOCK UOC:GE1.....	2
20	PFOZZ	5310-00-470-5747	10988	25-105	NUT,PLAIN,HEXAGON UOC:GE1.....	2

(1) ITEM NO	(2) SMR CODE	(3) NSN	(4) CAGEC	(5) PART NUMBER	(6) DESCRIPTION AND USABLE ON CODES (UOC)	(7) QTY
21	PAOZZ	3040-01-240-8563	10988	D91098	LEVER,MANUAL CONTRO UOC:GE1.....	1
22	PFOZZ	5360-01-245-8960	10988	D91097	SPRING,HELICAL,EXTE UOC:GE1.....	1
23	PFOZZ	5310-01-240-8807	10988	425-118	NUT,PLAIN,HEXAGON UOC:GE1.....	2
24	PFOZZ	9390-01-244-4890	10988	D85869	BELLOWS,PROTECTION UOC:GE1.....	1
END OF FIGURE						

**UNIT, DIRECT SUPPORT AND
GENERAL SUPPORT MAINTENANCE**

**SMALL EMPLACEMENT EXCAVATOR (SEE) AND
HIGH MOBILITY MATERIAL HANDLER (HMMH)**

**BACKHOE ATTACHMENTS –
SWING TOWER ASSEMBLY D136868**

REPAIR PARTS LIST

(1) ITEM NO	(2) SMR CODE	(3) NSN	(4) CAGEC	(5) PART NUMBER	(6) DESCRIPTION AND USABLE ON CODES (UOC)	(7) QTY
					GROUP 7412	
					FIG. 334 BACKHOE ATTACHMENTS – TOWER ASSEMBLY, SWING D136868	
1	PFOZZ	4730-00-050-4208	96906	MS15003-1	FITTING,LUBRICATION UOC:GE1.....	2
2	PFOZZ	5305-00-071-2073	80204	B1821BH050 C250N	SCREW,CAP,HEXAGON H 1/2-13X2 1/2 UOC:GE1.....	1
3	PFOZZ	5310-00-930-7013	11083	4B4280	WASHER,FLAT UOC:GE1.....	1
4	PFOOO	2590-01-241-0923	10988	D136868	TOWER ASSEMBLY,SWIN UOC:GE1.....	1
5	XAOZZ		10988	D127010	.TOWER,SWING UOC:GE1.....	1
6	PAOZZ	3120-01-243-9509	10988	D49429	.BUSHING,SLEEVE UOC:GE1.....	2
7	PAOZZ	3120-00-031-2167	10988	D38943	.BUSHING,SLEEVE UOC:GE1.....	2
8	PAOZZ	3120-01-297-4102	10988	D33023	.BUSHING,SLEEVE UOC:GE1.....	2
9	PAOZZ	5365-00-869-3574	10988	D37495	.BUSHING,BUCKET UOC:GE1.....	4
10	PFOZZ	5315-01-242-6376	10988	D123653	PIN,TAPERED,THREADED UOC:GE1.....	1
11	PAOZZ	5365-01-241-4059	10988	D89338	SPACER,PLATE UOC:GE1.....	1
12	PFOZZ	5310-01-243-6560	10988	D120610	NUT,PLAIN,EXTENDED SPECIAL UOC:GE1.....	1
13	XDOZZ		10988	D74249	SHIM UOC:GE1.....V	
14	PFOZZ	5310-01-177-0890	10988	131-10	NUT,SELF-LOCKING,HE PREVAILING TORQUE 1/2-13 UOC:GE1.....	1
15	PFOZZ	5315-01-241-4148	10988	D90727	PIN,STRAIGHT,HEADLE UOC:GE1.....	1
END OF FIGURE						

**UNIT, DIRECT SUPPORT AND
GENERAL SUPPORT MAINTENANCE**

**SMALL EMPLACEMENT EXCAVATOR (SEE) AND
HIGH MOBILITY MATERIAL HANDLER (HMMH)**

**BACKHOE ATTACHMENTS –
STABILIZER LEG ASSEMBLY D94215
AND SWING BEAM D94401**

REPAIR PARTS LIST

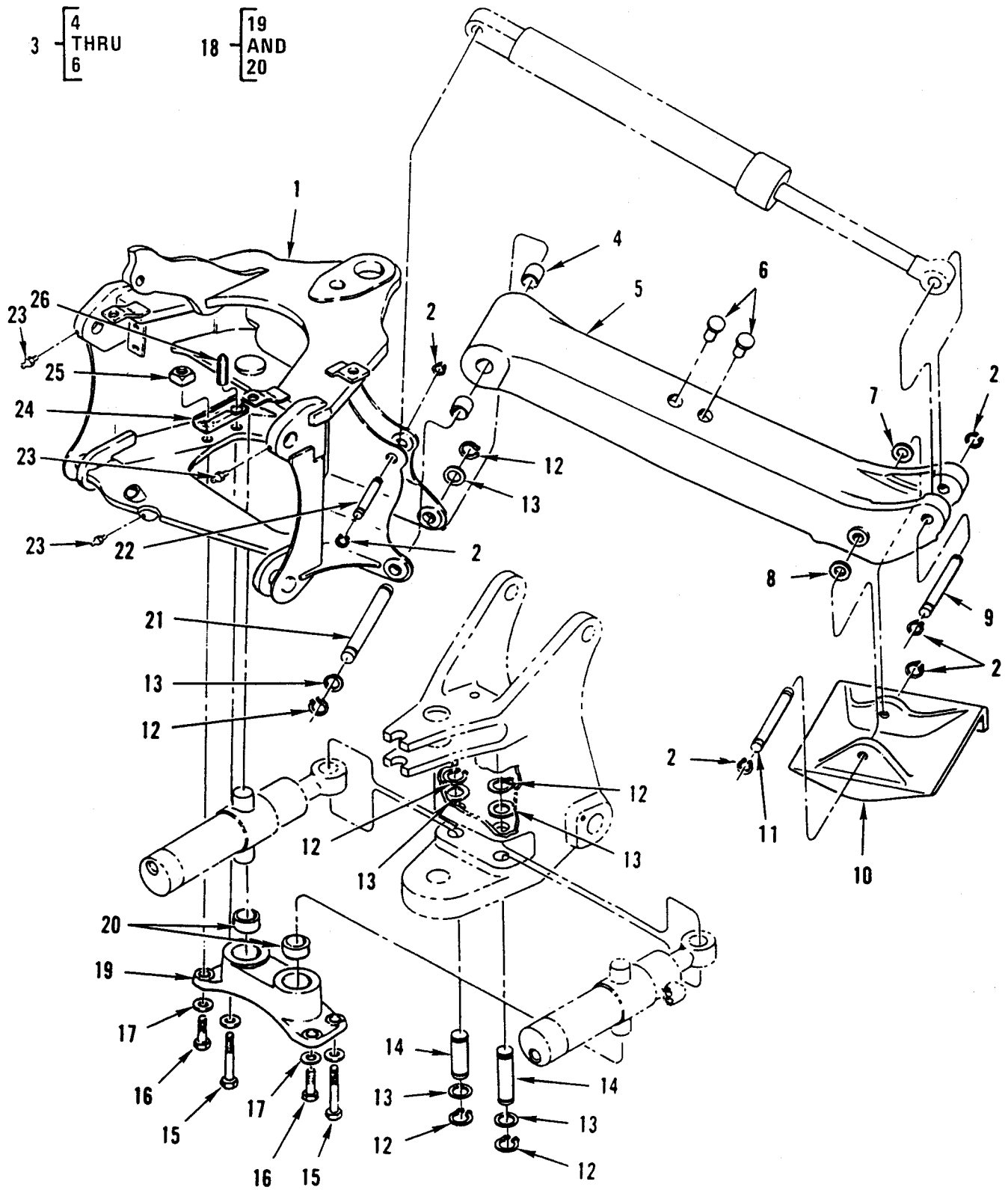

Figure 335. Backhoe Attachments – Stabilizer Leg Assembly and Swing Beam.

(1) ITEM NO	(2) SMR CODE	(3) NSN	(4) CAGEC	(5) PART NUMBER	(6) DESCRIPTION AND USABLE ON CODES (UOC)	(7) QTY
					GROUP 7412	
					FIG. 335 BACKHOE ATTACHMENTS – LEG ASSEMBLY,STABILIZER D94215, AND BEAM, SWING D94401	
1	PFFFF	2510-01-241-3082	10988	D132781	FRAME SECTION,STRUC UOC:GE1.....	1
2	PFOZZ	5325-00-420-3858	10988	D25279	RING,RETAINING UOC:GE1.....	12
3	PFOOO	2590-01-241-0924	10988	D94215	LEG ASSEMBLY,STABIL UOC:GE1.....	2
4	PAOZZ	3120-00-031-2221	10988	D50146	.BUSHING,SLEEVE UOC:GE1.....	2
5	XAOZZ		10988	D91480	.LEG UOC:GE1.....	1
6	PFOZZ	5340-01-242-0984	10988	D120450	.PLUG,PROTECTIVE,DUS UOC:GE1.....	4
7	PFOZZ	5310-00-026-3051	10988	D28610	WASHER,FLAT UOC:GE1.....V	
8	PFOZZ	3120-01-241-6512	10988	D31312	BEARING,WASHER,THRU UOC:GE1.....V	
9	PAOZZ	5315-01-244-0087	10988	D26002	PIN,GROOVED,HEADLESS UOC:GE1.....	2
10	PAOZZ	2590-01-240-8639	10988	D136537	SHOE,JACK-SUPPORT UOC:GE1.....	2
11	PAOZZ	5315-01-265-9085	10988	D50696	PIN,GROOVED,HEADLES UOC:GE1.....	2
12	PAOZZ	5325-00-420-3859	10988	D25280	RING,RETAINING UOC:GE1.....	8
13	PFOZZ	5310-01-241-5087	10988	95-81150	WASHER,FLAT UOC:GE1.....	4
14	PAOZZ	5315-01-242-0896	10988	D94019	PIN,STRAIGHT,HEADLE UOC:GE1.....	2
15	PFOZZ	5305-01-244-4477	10988	113-945	SCREW,CAP,HEXAGON H UOC:GE1.....	2
16	PFOZZ	5305-00-940-8068	80204	B1821BH100 C300N	SCREW,CAP,HEXAGON H UOC:GE1.....	2
17	PFOZZ	5310-00-026-3038	10988	D36505	WASHER,FLAT UOC:GE1.....	4
18	PAOOO	2590-01-241-0925	10988	D94401	BEAM,SWING UOC:GE1.....	1
19	XAOZZ		19207	NPN-254A	.BEAM,SWING UOC:GE1.....	1
20	PFOZZ	3120-01-296-9849	10988	D60159	.BUSHING,SLEEVE UOC:GE1.....	2

(1) ITEM NO	(2) SMR CODE	(3) NSN	(4) CAGEC	(5) PART NUMBER	(6) DESCRIPTION AND USABLE ON CODES (UOC)	(7) QTY
21	PFOZZ	5340-01-242-1732	10988	D89838	ROD,GROOVED,HEADLES UOC:GE1.....	2
22	PAOZZ	5315-00-442-0005	10988	D32930	PIN,GROOVED,HEADLES UOC:GE1.....	2
23	PAOZZ	4730-00-050-4208	10988	219-1	FITTING,LUBRICATION UOC:GE1.....	3
24	PFOZZ	5340-01-242-6054	10988	D94229	BRACKET,DOUBLE ANGL UOC:GE1.....	2
25	PFOZZ	5310-01-241-3994	10988	129-568	NUT,PLAIN,SQUARE UOC:GE1.....	4
26	PFOZZ	5340-01-242-3036	10988	D90057	GRIP,HANDLE UOC:GE1.....	2
END OF FIGURE						

**UNIT, DIRECT SUPPORT AND
GENERAL SUPPORT MAINTENANCE**

**SMALL EMPLACEMENT EXCAVATOR (SEE) AND
HIGH MOBILITY MATERIAL HANDLER (HMMH)**

**HOISTS – MAST ASSEMBLY 41706064,
CRANE BOOM 52706059,
AND CRANE MAST BASE 52706039**

REPAIR PARTS LIST

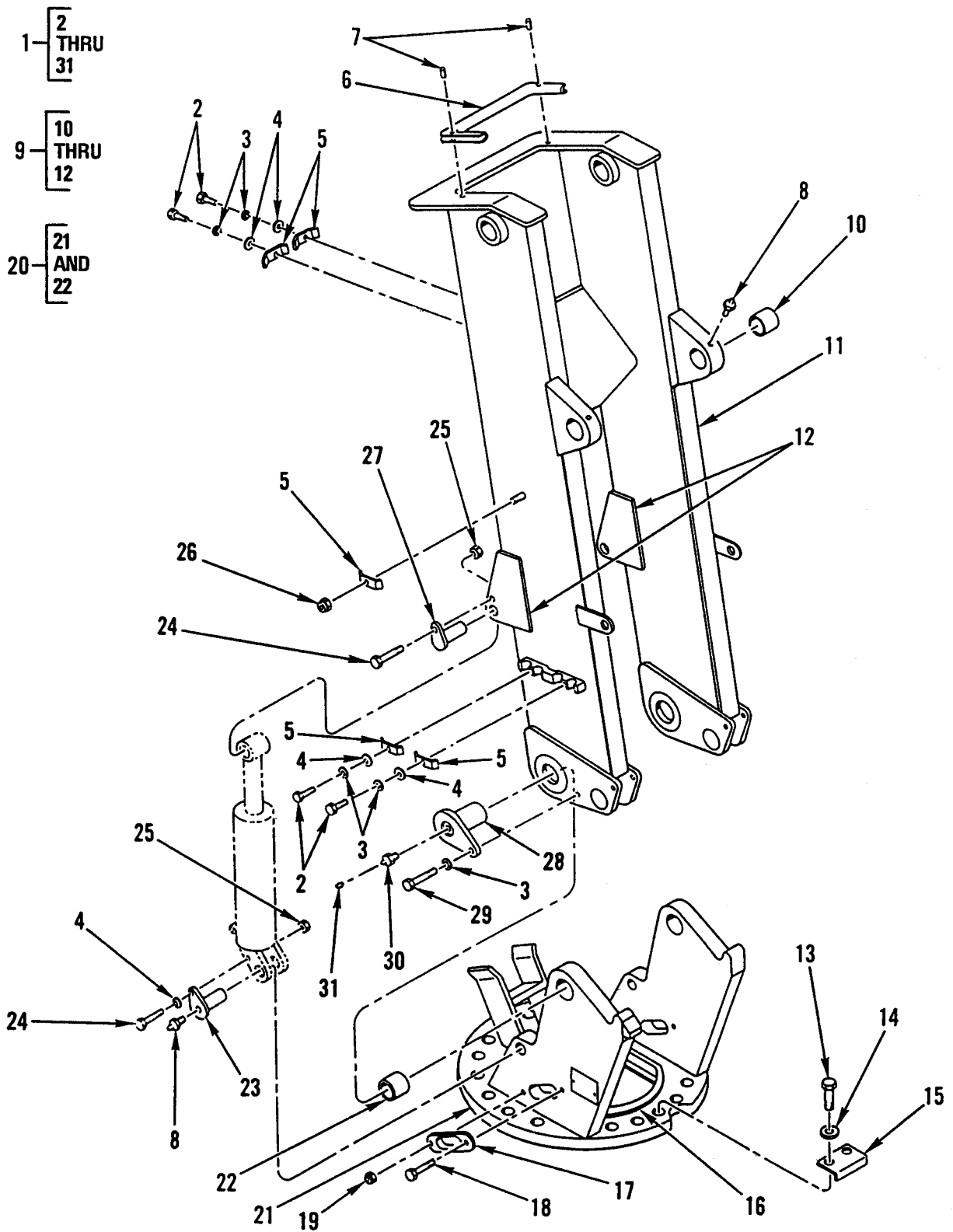

Figure 336. Hoists – Mast Assembly, Crane Boom, and Crane Mast Base.

(1) ITEM NO	(2) SMR CODE	(3) NSN	(4) CAGEC	(5) PART NUMBER	(6) DESCRIPTION AND USABLE ON CODES (UOC)	(7) QTY
					GROUP 7417	
					FIG. 336 HOISTS – MAST ASSEMBLY 41706064, BOOM, CRANE 52706059, AND BASE, MAST, CRANE 52706039	
1	AFFHH		54209	41706064	MAST ASSEMBLY UOC:GE4.....	1
2	PFOZZ	5305-00-226-4831	80204	B1821BH031C 150N	.SCREW,CAP,HEXAGON H UOC:GE4.....	6
3	PAOZZ	5310-00-584-5272	96906	MS35338-48	.WASHER,LOCK UOC:GE4.....	2
4	PAOZZ	5310-00-407-9566	96906	MS35338-45	.WASHER,LOCK UOC:GE4.....	8
5	PFOZZ	5340-01-313-9432	54209	70143514	.CLAMP,BRIDGE UOC:GE4.....	6
6	PAOZZ	4720-01-307-9367	54209	70034352	.GUARD,HOSE-TUBING UOC:GE4.....	1
7	PAOZZ	5315-01-308-1517	54209	72066659	.PIN,SPRING UOC:GE4.....	2
8	PFOZZ	4730-00-050-4203	96906	MS15001-1	.FITTING,LUBRICATION UOC:GE4.....	4
9	PFFFF	3815-01-301-4352	54209	52706059	.BOOM,CRANE UOC:GE4.....	1
10	PAFZZ	3120-01-302-9503	54209	7BF81520	..BUSHING,SLEEVE UOC:GE4.....	4
11	XAFZZ		19207	NPN-254B	..MAST,WELDMENT UOC:GE4.....	1
12	PAFZZ	5340-01-359-8848	54209	60108659	..BRACKET,MOUNTING UOC:GE4.....	4
13	PFOZZ	5305-00-724-7222	80204	B1821BH063 C200N	.SCREW,CAP,HEXAGON H UOC:GE4.....	18
14	PFOZZ	5310-00-823-8803	96906	MS27183-21	.WASHER,FLAT UOC:GE4.....	18
15	PAOZZ	5340-01-302-9958	54209	60104539	.BRACKET,ANGLE UOC:GE4.....	1
16	PAOZZ	4720-01-307-9369	54209	70034350	.GUARD,HOSE-TUBING UOC:GE4.....	1
17	PAOZZ	4720-01-307-9368	54209	70034351	.GUARD,HOSE-TUBING UOC:GE4.....	4
18	PFOZZ	5305-00-978-9384	96906	MS16997-66	.SCREW,CAP,SOCKET HE UOC:GE4.....	4
19	PAOZZ	5310-00-088-1251	96906	MS51922-1	.NUT,SELF-LOCKING,HE UOC:GE4.....	4
20	PFFFF	3815-01-302-2546	54209	52706039	.BASE,MAST,CRANE UOC:GE4.....	1

(1) ITEM NO	(2) SMR CODE	(3) NSN	(4) CAGEC	(5) PART NUMBER	(6) DESCRIPTION AND USABLE ON CODES (UOC)	(7) QTY
21	XAFZZ		19207	NPN-254C	..BASE,MAST,WELDMENT UOC:GE4.....	1
22	PAFZZ	3120-01-304-9609	54209	60020207	..BUSHING,SLEEVE UOC:GE4.....	2
23	PAOZZ	5315-01-308-9313	54209	52708937	.PIN,STRAIGHT,HEADED UOC:GE4.....	2
24	PFOZZ	5306-00-226-4838	80204	B1821BH031 C325N	.BOLT,MACHINE UOC:GE4.....	4
25	PAOZZ	5310-00-984-3806	96906	MS51922-9	.NUT,SELF-LOCKING,HE UOC:GE4.....	4
26	PAOZZ	5310-00-087-4652	96906	MS51922-17	.NUT,SELF-LOCKING,HE UOC:GE4.....	4
27	PAOZZ	5315-01-301-7917	54209	52705618	.PIN,STRAIGHT,HEADED UOC:GE4.....	4
28	PAFZZ	5315-01-301-7918	54209	52705619	.PIN,STRAIGHT,HEADED UOC:GE4.....	2
29	PFFZZ	5305-00-071-2066	80204	B1821BH050 C100N	.SCREW,CAP,HEXAGON H UOC:GE4.....	2
30	PAOZZ	4730-00-916-3368	96906	MS15720-1	.FITTING,LUBRICATION UOC:GE4.....	2
31	PAOZZ	4730-01-324-6491	54209	70034382	.CAP,PIPE UOC:GE4.....	6

END OF FIGURE

**UNIT, DIRECT SUPPORT AND
GENERAL SUPPORT MAINTENANCE**

**SMALL EMPLACEMENT EXCAVATOR (SEE) AND
HIGH MOBILITY MATERIAL HANDLER (HMMH)**

**HOISTS – INNER BOOM ASSEMBLY 41707454,
AND CRANE BOOM 52707453**

REPAIR PARTS LIST

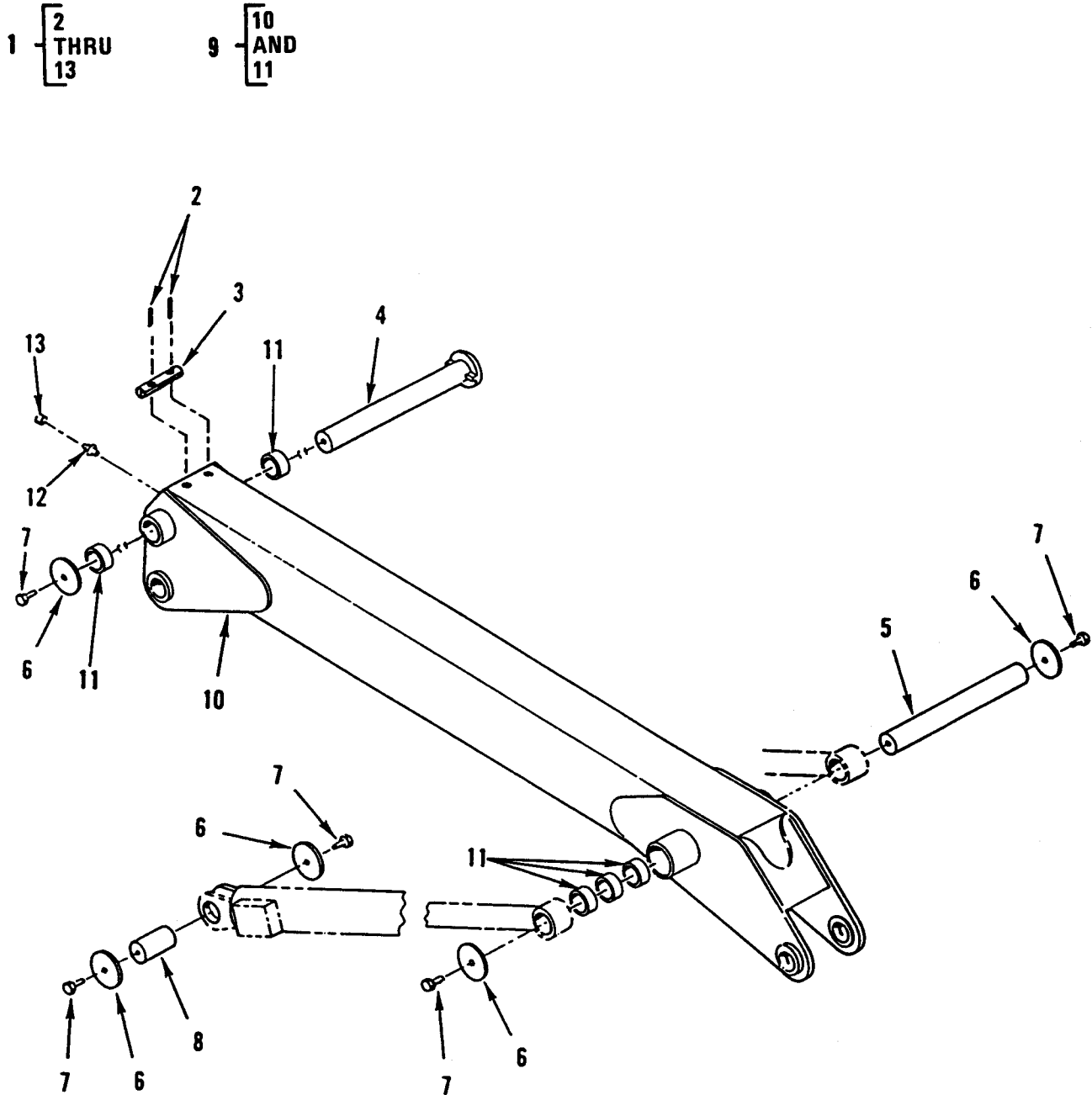

Figure 337. Hoists – Inner Boom Assembly and Crane Boom.

(1) ITEM NO	(2) SMR CODE	(3) NSN	(4) CAGEC	(5) PART NUMBER	(6) DESCRIPTION AND USABLE ON CODES (UOC)	(7) QTY
GROUP 7417						
FIG. 337 HOISTS – BOOM ASSEMBLY, INNER 41707454, AND BOOM, CRANE 52707453						
1	AFFFF		54209	41707454	BOOM ASSEMBLY,INNER UOC:GE4.....	1
2	PAOZZ	5315-01-308-3863	54209	72066653	.PIN,SPRING UOC:GE4.....	2
3	PFOZZ	4720-01-307-6189	54209	60113020	.GUARD,HOSE-TUBING UOC:GE4.....	1
4	PAOZZ	5315-01-301-7916	54209	52704342	.PIN,STRAIGHT,HEADED UOC:GE4.....	1
5	PAOZZ	5340-01-301-7938	54209	60107303	.POST,ELECTRICAL-MEC UOC:GE4.....	1
6	PFOZZ	5310-01-165-4311	45152	11288GX1	.WASHER,FLAT UOC:GE4.....	7
7	PFOZZ	5305-00-724-7218	80204	B1821BH063C 100N	.SCREW,CAP,HEXAGON H UOC:GE4.....	7
8	PAOZZ	5315-01-301-7922	54209	60107305	.PIN,STRAIGHT,HEADLE UOC:GE4.....	2
9	PFFFF	3815-01-301-4351	54209	52707453	.BOOM,CRANE UOC:GE4.....	1
10	XAFZZ		19207	NPN-254D	..BOOM UOC:GE4.....	1
11	PAFZZ	3120-01-302-9502	54209	7BF81220	..BUSHING,SLEEVE UOC:GE4.....	5
12	PAOZZ	4730-00-916-3368	96906	MS15720-1	.FITTING,LUBRICATION UOC:GE4.....	1
13	PAOZZ	4730-01-324-6491	54209	70034382	.CAP,PIPE UOC:GE4.....	1
END OF FIGURE						

**UNIT, DIRECT SUPPORT AND
GENERAL SUPPORT MAINTENANCE**

**SMALL EMPLACEMENT EXCAVATOR (SEE) AND
HIGH MOBILITY MATERIAL HANDLER (HMMH)**

**HOISTS – BOOM ASSEMBLY 41707476
AND CRANE BOOM 52707470**

REPAIR PARTS LIST

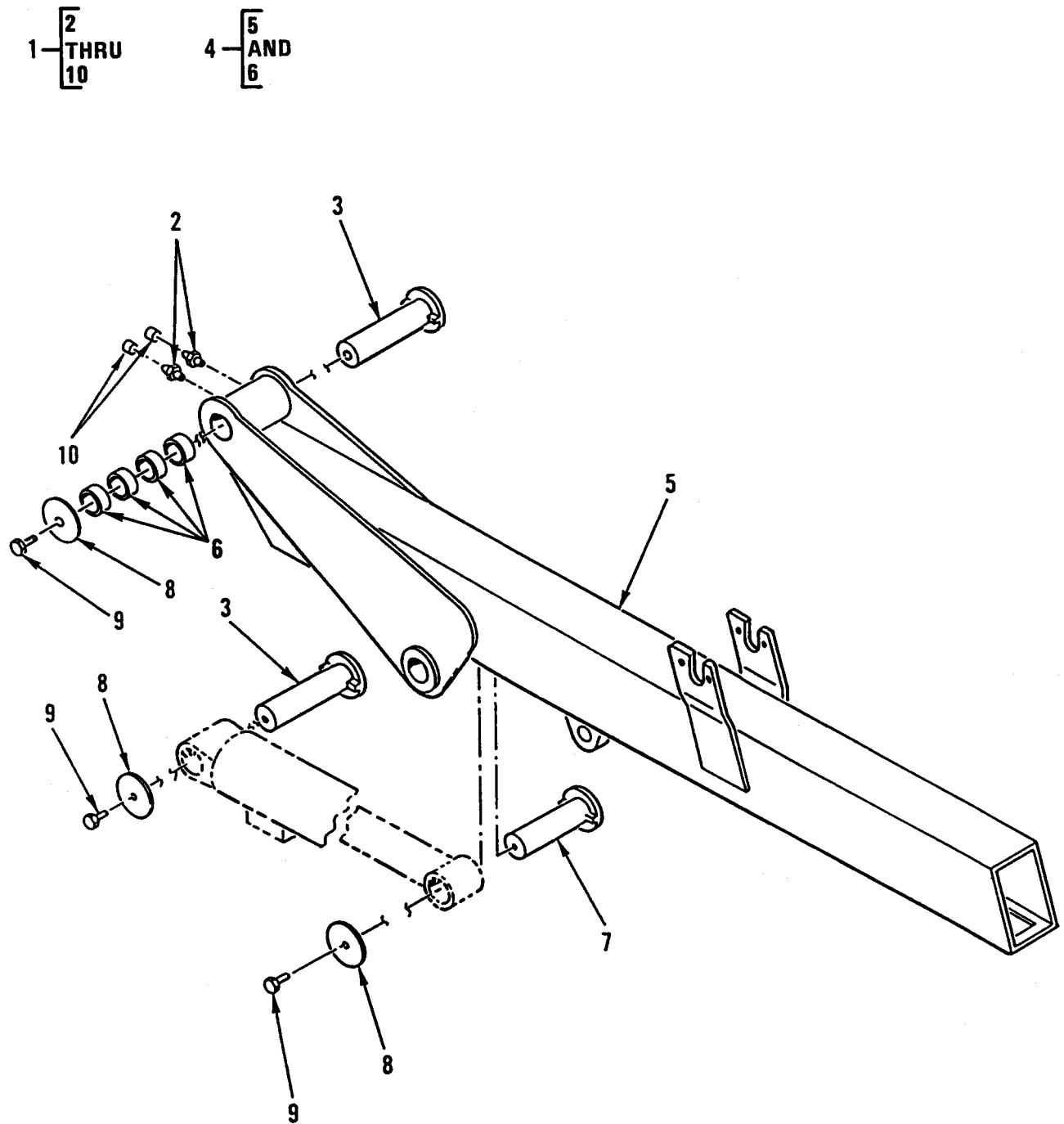

Figure 338. Hoists – Boom Assembly and Crane Boom.

(1) ITEM NO	(2) SMR CODE	(3) NSN	(4) CAGEC	(5) PART NUMBER	(6) DESCRIPTION AND USABLE ON CODES (UOC)	(7) QTY
					GROUP 7417	
					FIG. 338 HOISTS – BOOM ASSEMBLY 41707476 AND BOOM, CRANE 52707470	
1	AFFFF		54209	41707476	BOOM ASSEMBLY UOC:GE4.....	1
2	PFOZZ	4730-00-916-3368	96906	MS15720-1	.FITTING,LUBRICATION UOC:GE4.....	2
3	PAOZZ	5315-01-302-4946	54209	52704341	.PIN,STRAIGHT,HEADED UOC:GE4.....	2
4	PFFFF	2590-01-301-8110	54209	52707470	.BOOM,CRANE UOC:GE4.....	1
5	XAFZZ		19207	NPN-254E	..BOOM,OUTER UOC:GE4.....	1
6	PFFZZ	3120-01-302-9502	54209	7BF81220	..BUSHING,SLEEVE UOC:GE4.....	4
7	PAOZZ	5315-01-302-4945	54209	52704340	.PIN,STRAIGHT,HEADED UOC:GE4.....	1
8	PFOZZ	5310-01-165-4311	45152	11288GX1	.WASHER,FLAT UOC:GE4.....	3
9	PFOZZ	5305-00-724-7218	80204	B1821BH063 C100N	.SCREW,CAP,HEXAGON H UOC:GE4.....	3
10	PAOZZ	4730-01-324-6491	54209	70034382	.CAP,PIPE UOC:GE4.....	2
END OF FIGURE						

**UNIT, DIRECT SUPPORT AND
GENERAL SUPPORT MAINTENANCE**

**SMALL EMPLACEMENT EXCAVATOR (SEE) AND
HIGH MOBILITY MATERIAL HANDLER (HMMH)**

HOISTS – BOOM EXTENSION ASSEMBLY 41707473

REPAIR PARTS LIST

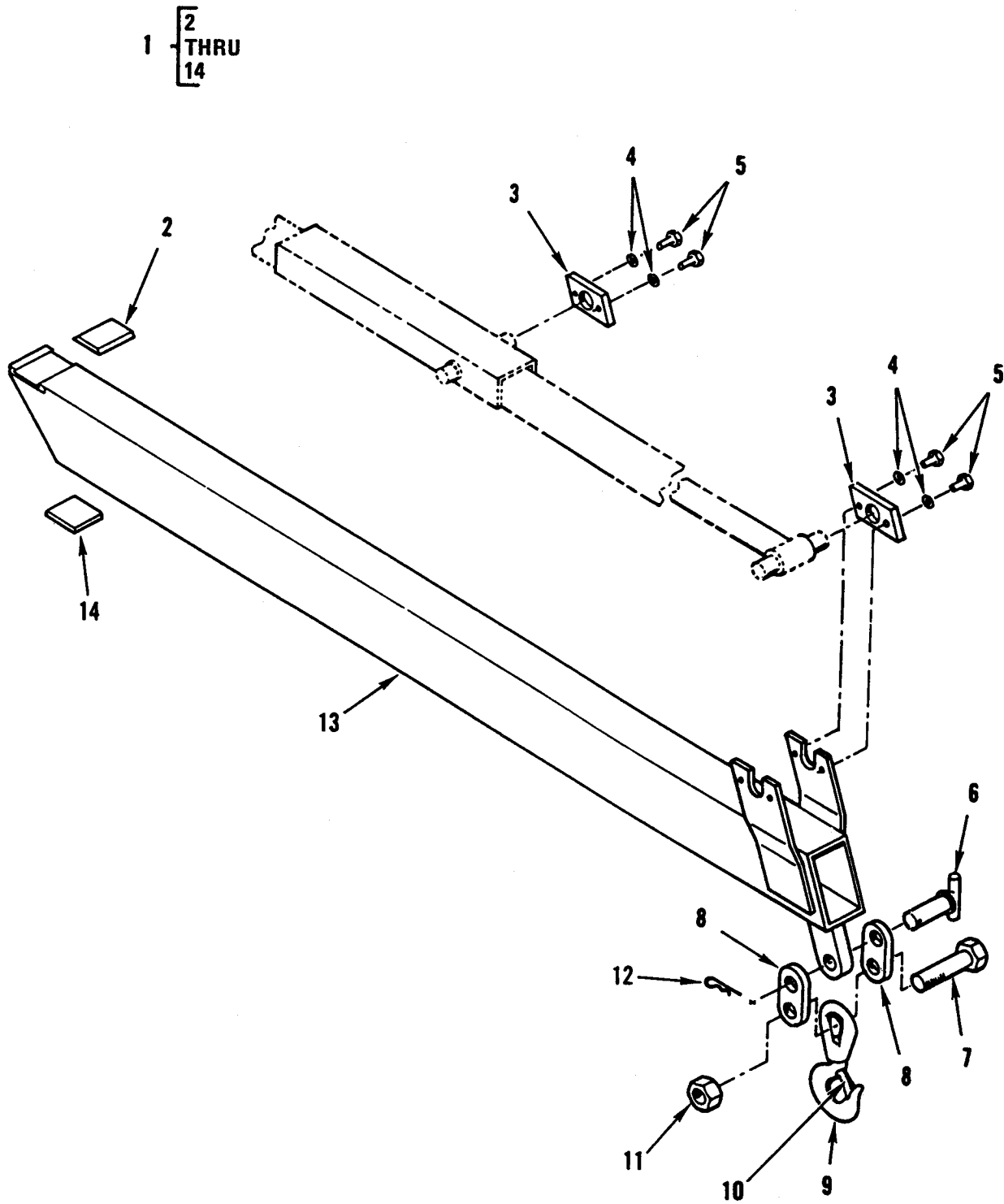

Figure 339. Hoists – Boom Extension Assembly.

(1) ITEM NO	(2) SMR CODE	(3) NSN	(4) CAGEC	(5) PART NUMBER	(6) DESCRIPTION AND USABLE ON CODES (UOC)	(7) QTY
					GROUP 7417	
					FIG. 339 HOISTS – BOOM EXTENSION ASSEMBLY 41707473	
1	AFFFF		54209	41707473	BOOM EXTENSION ASSY UOC:GE4.....	1
2	PAFZZ	2530-01-300-4187	54209	60030064	.LINING, FRICTION UOC:GE4.....	1
3	XDOZZ		54209	60107292	.GASKET UOC:GE4.....	4
4	PAOZZ	5310-00-584-5272	96906	MS35338-48	.WASHER, LOCK UOC:GE4.....	8
5	PFOZZ	5305-00-071-2066	80204	B1821BH050 C100N	.SCREW, CAP, HEXAGON H UOC:GE4.....	8
6	PFOZZ	5315-01-301-7915	54209	52707475	.PIN, STRAIGHT, HEADE UOC:GE4.....	1
7	PFOZZ	5305-01-124-9016	80204	B1821BH125 C500N	.SCREW, CAP, HEXAGON H UOC:GE4.....	1
8	PFOZZ	3040-01-301-3045	54209	60107324	.CONNECTING LINK, RIG UOC:GE4.....	2
9	PFOZZ	4030-01-056-8810	80212	4195580	.HOOK, HOIST UOC:GE4.....	1
10	PAOZZ	5342-00-075-7945	75535	1090081	.LATCH UOC:GE4.....	1
11	PAOZZ	5310-01-281-3396	96906	MS51922-80	.NUT, SELF-LOCKING, HE UOC:GE4.....	1
12	PAOZZ	5315-01-301-3890	54209	72066145	.PIN, LOCK UOC:GE4.....	1
13	PFFZZ	3830-01-300-5317	54209	51707471	.BOOM JIB EXTENSION UOC:GE4.....	1
14	PAFZZ	2590-01-301-2984	54209	60030067	.WEAR PAD, BOOM UOC:GE4.....	1
END OF FIGURE						

**UNIT, DIRECT SUPPORT AND
GENERAL SUPPORT MAINTENANCE**

**SMALL EMPLACEMENT EXCAVATOR (SEE) AND
HIGH MOBILITY MATERIAL HANDLER (HMMH)**

HOISTS – BASE/OUTRIGGER ASSEMBLY 41706065

REPAIR PARTS LIST

FIGURE 340
1 THRU
FIGURE 342

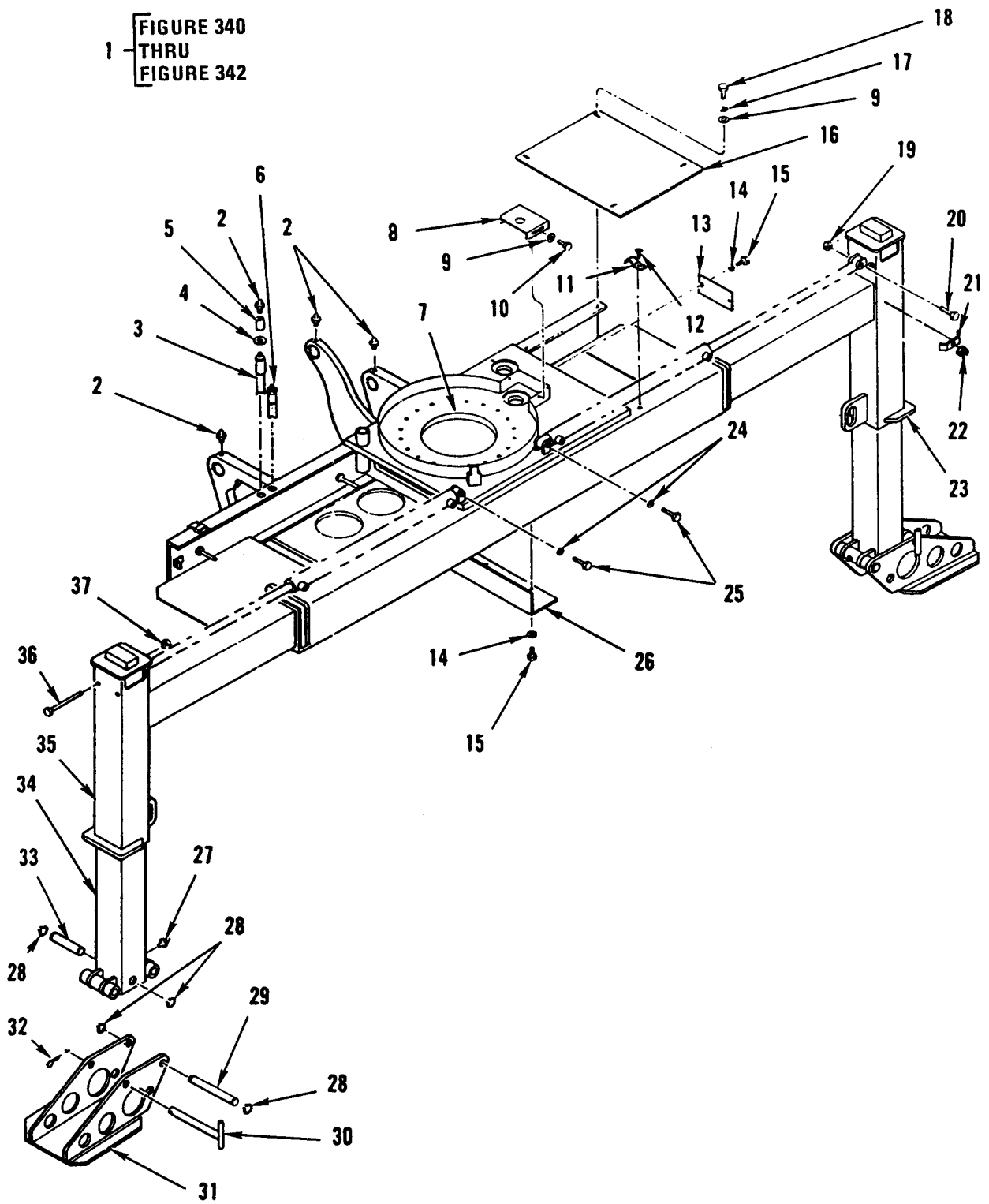

Figure 340. Hoists – Base/Outrigger Assembly.

(1) ITEM NO	(2) SMR CODE	(3) NSN	(4) CAGEC	(5) PART NUMBER	(6) DESCRIPTION AND USABLE ON CODES (UOC)	(7) QTY
					GROUP 7417	
					FIG. 340 HOISTS – BASE/OUTRIGGER ASSEMBLY 41706065	
1	A0000		54209	41706065	BASE/OUTRIGGER ASSY UOC:GE4.....	1
2	PAOZZ	4730-00-916-3368	96906	MS15720-1	.FITTING,LUBRICATION UOC:GE4.....	6
3	PFOZZ	4720-01-315-7617	54209	53000716	.HOSE ASSEMBLY,NONME UOC:GE4.....	1
4	PAOZZ	5310-01-300-7024	54209	72063004	.WASHER,FLAT UOC:GE4.....	2
5	PAOZZ	4730-01-300-9032	54209	72053301	.COUPLING,PIPE UOC:GE4.....	2
6	PAOZZ	4720-01-308-1613	54209	53000713	.HOSE ASSEMBLY,NOME UOC:GE4.....	1
7	PAOZZ	4720-01-307-9369	54209	70034350	.GUARD,HOSE-TUBING UOC:GE4.....	1
8	PAOZZ	5340-01-303-1641	54209	60010235	.COVER,ACCESS UOC:GE4.....	1
9	PAOZZ	5310-01-391-2788	02249	400908	.WASHER,LOCK UOC:GE4.....	6
10	PFOZZ	5305-00-145-8368	96906	MS51850-106	.SCREW,TAPPING UOC:GE4.....	2
11	PAOZZ	5340-01-307-4272	54209	77044094	.STRAP,RETAINING UOC:GE4.....	1
12	PAOZZ	5305-01-309-7060	54209	72061096	.SCREW,TAPPING UOC:GE4.....	1
13	PAOZZ	5340-01-302-0805	54209	60102767	.COVER,ACCESS UOC:GE4.....	1
14	PAOZZ	5310-00-582-5965	02614	N405P41B6	.WASHER,LOCK UOC:GE4.....	4
15	PFOZZ	5305-00-068-0508	80204	B1821BH025 C075N	.SCREW,CAP,HEXAGON H UOC:GE4.....	4
16	PFOZZ	5340-01-302-2401	54209	60111132	.COVER,ACCESS UOC:GE4.....	1
17	PAOZZ	5310-00-407-9566	96906	MS35338-45	.WASHER,LOCK UOC:GE4.....	4
18	PFOZZ	5305-00-071-1786	80204	B1821BH044 C100N	.SCREW,CAP,HEXAGON H UOC:GE4.....	4
19	PAOZZ	5310-00-225-6993	96906	MS51922-33	.NUT,SELF-LOCKING,HE UOC:GE4.....	4
20	PFOZZ	5305-00-071-2072	80204	B1821BH050 C225N	.SCREW,CAP,HEXAGON H UOC:GE4.....	2

(1) ITEM NO	(2) SMR CODE	(3) NSN	(4) CAGEC	(5) PART NUMBER	(6) DESCRIPTION AND USABLE ON CODES (UOC)	(7) QTY
21	PFOZZ	5340-01-313-9431	54209	60107648	.CLAMP,BRIDGE UOC:GE4.....	5
22	PAOZZ	5310-00-087-4652	96906	MS51922-17	.NUT,SELF-LOCKING,HE UOC:GE4.....	5
23	PAOZZ	2510-01-307-4780	54209	52708921	.OUTRIGGER,MAIN FRAM UOC:GE4.....	1
24	PAOZZ	5310-00-584-5272	96906	MS35338-48	.WASHER,LOCK UOC:GE4.....	4
25	PFOZZ	5305-00-071-2070	80204	B1821BH050 C175N	.SCREW,CAP,HEXAGON H UOC:GE4.....	2
26	PAOZZ	3020-01-301-3008	54209	60102769	.GUARD,MECHANICAL DR UOC:GE4.....	1
27	PAOZZ	4730-00-050-4203	96906	MS15001-1	.FITTING,LUBRICATION UOC:GE4.....	3
28	PAOZZ	5325-00-530-7968	96906	MS16624-1100	.RING,RETAINING UOC:GE4.....	8
29	PAOZZ	5315-01-303-1013	54209	60109660	.PIN,GROOVED,HEADLE UOC:GE4.....	2
30	PFOZZ	5315-01-301-7919	54209	52070635	.PIN,STRAIGHT,HEADED UOC:GE4.....	2
31	PFOZZ	3815-01-302-2548	54209	52706417	.PAD,OUTRIGGER,CRANE UOC:GE4.....	2
32	PAOZZ	5315-01-301-3890	54209	72066145	.PIN,LOCK UOC:GE4.....	2
33	PFOZZ	5315-01-301-7920	54209	60106968	.PIN,GROOVED,HEADLES UOC:GE4.....	2
34	PFOZZ	3815-01-302-2549	54209	52706419	.LEG,OUTRIGGER,CRANE UOC:GE4.....	2
35	PFOZZ	3815-01-302-2550	54209	52706420	.HOUSING,OUTRIGGER UOC:GE4.....	1
36	PFOZZ	5305-00-071-2084	80204	B1821BH050 C550N	.SCREW,CAP,HEXAGON H UOC:GE4.....	4
37	PAOZZ	5310-01-301-7791	54209	72062107	.NUT,SELF-LOCKING,HE UOC:GE4.....	6

END OF FIGURE

**UNIT, DIRECT SUPPORT AND
GENERAL SUPPORT MAINTENANCE**

**SMALL EMPLACEMENT EXCAVATOR (SEE) AND
HIGH MOBILITY MATERIAL HANDLER (HMMH)**

**HOISTS – BASE/OUTRIGGER ASSEMBLY 41706065
AND ROTATION LOCK LEVER LINKAGE**

REPAIR PARTS LIST

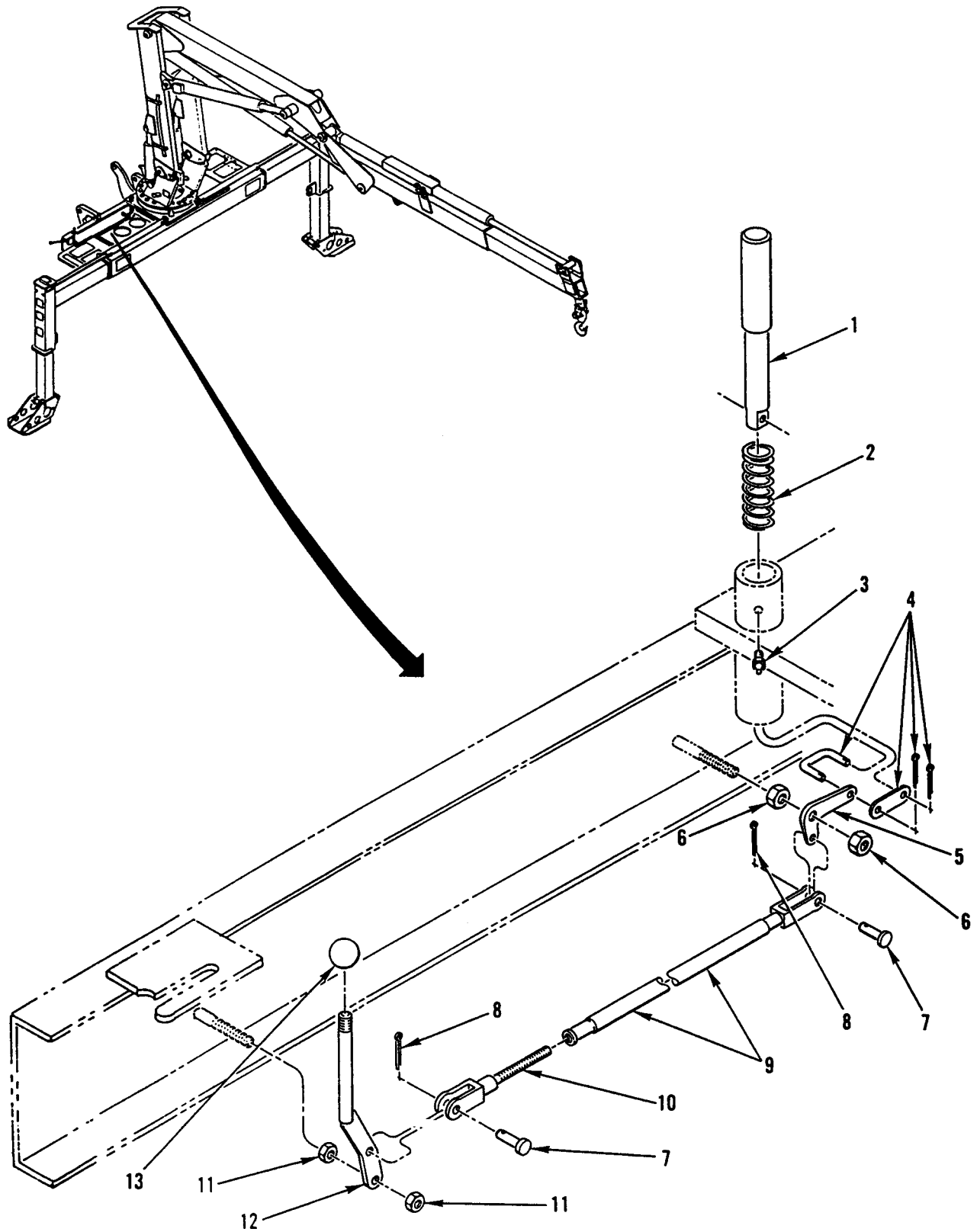

Figure 341. Hoists – Base/Outrigger Assembly and Rotation Lock Lever Linkage.

(1) ITEM NO	(2) SMR CODE	(3) NSN	(4) CAGEC	(5) PART NUMBER	(6) DESCRIPTION AND USABLE ON CODES (UOC)	(7) QTY
					GROUP 7417	
					FIG. 341 HOISTS – BASE/OUTRIGGER ASSEMBLY 41706065 AND ROTATION LOCK LEVER LINKAGE	
1	PAOZZ	5315-01-301-7923	54209	60111118	.PIN,SHOULDER,HEADLE UOC:GE4.....	1
2	PAOZZ	5360-01-301-7942	54209	70143221	.SPRING,HELICAL,COMP UOC:GE4.....	1
3	PAOZZ	4730-00-050-4203	96906	MS15001-1	.FITTING,LUBRICATION UOC:GE4.....	1
4	PAOZZ	5340-01-301-0529	02249	K 6158 D	.CLAMP,LOOP UOC:GE4.....	1
5	PAOZZ	3040-01-301-3036	54209	60111131	.BELL CRANK UOC:GE4.....	1
6	PAOZZ	5310-01-301-7791	54209	72062107	.NUT,SELF-LOCKING,HE UOC:GE4.....	2
7	PFOZZ	5315-01-302-6074	54209	72066338	.PIN,STRAIGHT,HEADED UOC:GE4.....	2
8	PAOZZ	5315-00-842-3044	96906	MS24665-283	.PIN,COTTER UOC:GE4.....	2
9	PAOZZ	3040-01-301-3043	54209	52707479	.CONNECTING LINK,RIG UOC:GE4.....	1
10	PFOZZ	3040-01-301-3042	54209	52704745	.CONNECTING LINK,RIG UOC:GE4.....	1
11	PAOZZ	5310-00-241-6606	96906	MS17830-5C	.NUT,SELF-LOCKING,HE UOC:GE4.....	2
12	PFOZZ	3040-01-359-1120	54209	52710615	.LEVER,MANUAL CONTRO UOC:GE4.....	1
13	XDOZZ		72512	35	.KNOB UOC:GE4.....	1
END OF FIGURE						

**UNIT, DIRECT SUPPORT AND
GENERAL SUPPORT MAINTENANCE**

**SMALL EMPLACEMENT EXCAVATOR (SEE) AND
HIGH MOBILITY MATERIAL HANDLER (HMMH)**

**HOISTS – BASE/OUTRIGGER ASSEMBLY 41706065,
AND OUTRIGGER BASE ASSEMBLY 52706035**

REPAIR PARTS LIST

(1) ITEM NO	(2) SMR CODE	(3) NSN	(4) CAGEC	(5) PART NUMBER	(6) DESCRIPTION AND USABLE ON CODES (UOC)	(7) QTY
					GROUP 7417	
					FIG. 342 HOISTS – BASE/OUTRIGGER ASSEMBLY 41706065 AND BASE ASSEMBLY, OUTRIGGER 52706035	
1	PAOOO	3815-01-296-3034	54209	52706035	.BASE ASSEMBLY,OUTRI UOC:GE4.....	1
2	PAOZZ	3120-01-303-5695	54209	60020210	..BUSHING,SLEEVE UOC:GE4.....	1
3	PFOZZ	3120-01-302-9504	54209	60020209	..BUSHING,SLEEVE UOC:GE4.....	2
4	XDOZZ		54209	60020115	..BUSHING,SLEEVE UOC:GE4.....	1
5	PAOZZ	3020-01-301-3019	59187	301-10011-1	..GEAR,SPUR UOC:GE4.....	1
6	XAOZZ		19207	NPN-254F	..BASE UOC:GE4.....	1
7	PAOZZ	3120-01-303-8784	54209	60020116	..BUSHING,SLEEVE UOC:GE4.....	1
8	PAOZZ	3120-01-302-2396	54209	60020154	..BUSHING,SLEEVE UOC:GE4.....	1
9	PAOZZ	3120-01-302-0797	54209	60020114	..BUSHING,SLEEVE UOC:GE4.....	1
10	PAOZZ	4730-00-529-1487	05415	441MAM1	..REDUCER,PIPE UOC:GE4.....	1
11	PAOZZ	5985-01-302-6109	54209	71056001	..GEAR-TURNABLE BRG UOC:GE4.....	1
12	PAOZZ	4730-00-916-3368	96906	MS15720-1	..FITTING,LUBRICATION UOC:GE4.....	1
13	PAOZZ	5310-00-225-6993	96906	MS51922-33	..NUT,SELF-LOCKING,HE UOC:GE4.....	2
14	PAOZZ	5307-01-303-5710	54209	60106032	..STUD,PLAIN UOC:GE4.....	2
15	PAOZZ	5331-00-733-2208	96906	MS29513-112	..O-RING UOC:GE4.....	2
16	PAOZZ	4810-01-180-0997	54035	CBEA-LAN	..VALVE,LINEAR,DIRECT UOC:GE4.....	2
17	PFOZZ	4820-01-301-9935	54209	5V151830	..VALVE,COUNTERBALANCE UOC:GE4.....	1
18	PFOZZ	5305-00-984-3019	96906	MS16997-86	..SCREW,CAP,SOCKET HE UOC:GE4.....	4
19	PAOZZ	5310-00-584-5272	96906	MS35338-48	..WASHER,LOCK UOC:GE4.....	2
20	PFOZZ	5305-00-071-2067	80204	B1821BH050C 125N	..SCREW,CAP,HEXAGON H UOC:GE4.....	2

(1) ITEM NO	(2) SMR CODE	(3) NSN	(4) CAGEC	(5) PART NUMBER	(6) DESCRIPTION AND USABLE ON CODES (UOC)	(7) QTY
21	PAOZZ	3040-01-302-2547	54209	60010844	.PLATE,GREASE UOC:GE4.....	1
22	PAOZZ	3120-01-300-7015	54209	72063035	.BUSHING,SLEEVE UOC:GE4.....	1
23	PAOZZ	3040-01-301-9958	59187	301-10013-1	.GEARSHAFT,SPUR UOC:GE4.....	1
24	PAOZZ	5365-00-721-6876	96906	MS16624-1125	.RING,RETAINING UOC:GE4.....	1
25	XDOZZ		54209	60104694	.WASHER,RECESSED UOC:GE4.....	1
26	PAOZZ	3020-01-301-3020	59187	301-10012-1	.GEAR,SPUR UOC:GE4.....	1
27	PAOZZ	5305-00-724-7222	80204	B1821BH063C 200N	.SCREW,CAP,HEXAGON H UOC:GE4.....	20
28	PAOZZ	5310-01-300-7025	54209	72063127	.WASHER,FLAT UOC:GE4.....	20
END OF FIGURE						

**UNIT, DIRECT SUPPORT AND
GENERAL SUPPORT MAINTENANCE**

**SMALL EMPLACEMENT EXCAVATOR (SEE) AND
HIGH MOBILITY MATERIAL HANDLER (HMMH)**

HOISTS – CRANE TRAVEL LOCK

REPAIR PARTS LIST

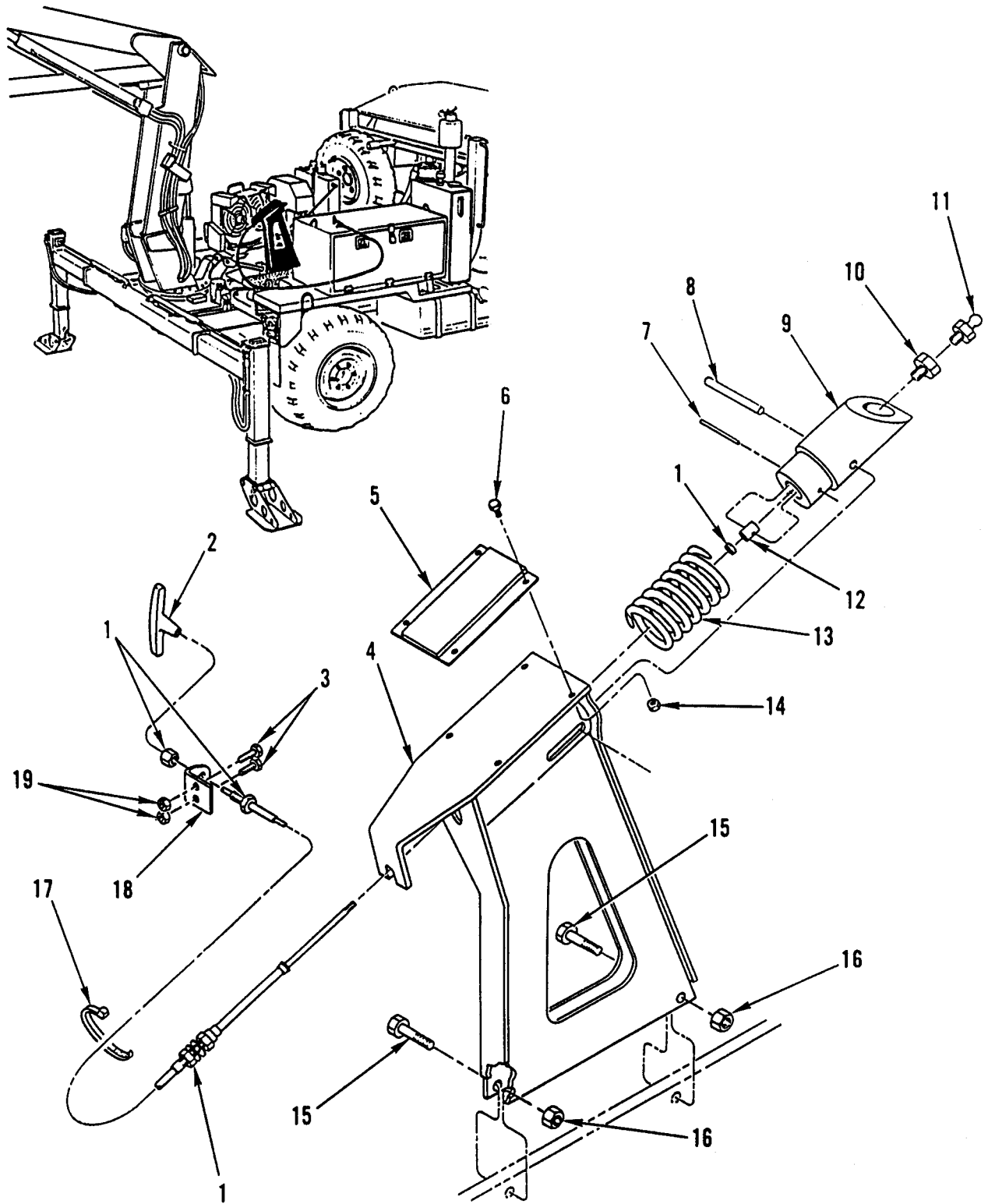

Figure 343. Hoists – Crane Travel Lock.

(1) ITEM NO	(2) SMR CODE	(3) NSN	(4) CAGEC	(5) PART NUMBER	(6) DESCRIPTION AND USABLE ON CODES (UOC)	(7) QTY
					GROUP 7417	
					FIG. 343 HOISTS – CRANE TRAVEL LOCK	
1	PAOZZ	3040-01-298-4242	60602	4327 104IN	UNIVERSAL JOINT UOC:GE4.....	1
2	PAOZZ	5355-01-338-9456	60602	49049-1251	.KNOB UOC:GE4.....	1
3	PFOZZ	5306-01-174-7550	S3465	4537800-129	BOLT,MACHINE UOC:GE4.....	2
4	PFOZZ	5340-01-297-8393	64678	419 550 76 21	BRACKET,MOUNTING UOC:GE4.....	1
5	PFOZZ	5342-01-259-8204	64678	419 550 70 39	MOUNT,RESILIENT UOC:GE4.....	1
6	PFOZZ	5305-01-155-5439	56161	10501757	SCREW,CAP,HEXAGON H UOC:GE4.....	4
7	PFOZZ		64678	23-00819-150	PIN SPRING UOC:GE4.....	1
8	PAOZZ	5315-01-244-7035	64678	23-00831-052	PIN,SPRING UOC:GE4.....	1
9	PFOZZ	5315-01-300-9069	64678	4195517674	PIN,SHOULDER,HEADLE UOC:GE4.....	1
10	PAOZZ	4730-00-277-9386	29510	444024	BUSHING,PIPE UOC:GE4.....	1
11	PFOZZ	4730-00-050-4208	96906	MS15003-1	FITTING,LUBRICATION UOC:GE4.....	1
12	PAOZZ	2590-01-301-2950	64678	419 553 76 68	ADAPTER,CABLE END UOC:GE4.....	1
13	PAOZZ	5360-01-244-4862	64678	419 551 70 93	SPRING,HELICAL,COMP UOC:GE4.....	1
14	PFOZZ	5310-01-171-4689	S3465	4536226-786	NUT,PLAIN,HEXAGON UOC:GE4.....	4
15	PFOZZ	5305-01-297-9025	64678	210931 020001	SCREW,CAP,HEXAGON H UOC:GE4.....	2
16	PFOZZ	5310-01-302-5951	64678	210100 020000	NUT,SELF-LOCKING,HE UOC:GE4.....	2
17	PAOZZ	5975-00-451-5001	96906	MS3367-3-9	STRAP,TIEDOWN,ELECT UOC:GE4.....	2
18	PFOZZ	5340-01-244-4578	64678	419 551 73 40	BRACKET,ANGLE UOC:GE4.....	1
19	PFOZZ	5310-01-241-6345	64678	000934008010	NUT,PLAIN,HEXAGON UOC:GE4.....	2
					END OF FIGURE	

**UNIT, DIRECT SUPPORT AND
GENERAL SUPPORT MAINTENANCE**

**SMALL EMPLACEMENT EXCAVATOR (SEE) AND
HIGH MOBILITY MATERIAL HANDLER (HMMH)**

**LOADER BUCKET ASSEMBLY OR FORKLIFT –
LOADER FRAME AND TYPE L SCOOP BUCKET 677-01739-40**

REPAIR PARTS LIST

29-

30
THRU
34

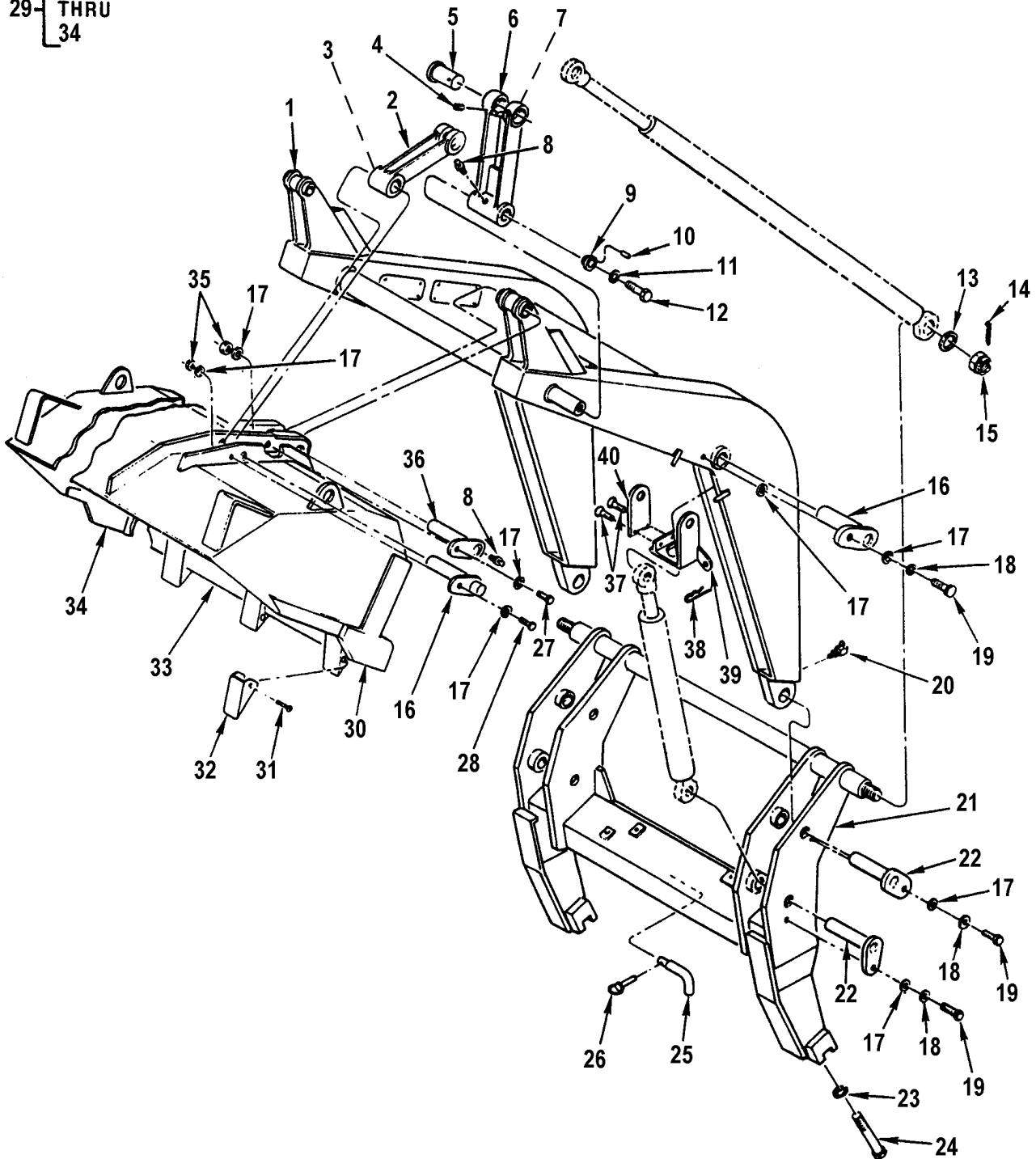

Figure 344. Loader Bucket Assembly or Forklift – Loader Frame and Type L Scoop Bucket.

(1) ITEM NO	(2) SMR CODE	(3) NSN	(4) CAGEC	(5) PART NUMBER	(6) DESCRIPTION AND USABLE ON CODES (UOC)	(7) QTY
					GROUP 7437	
					FIG. 344 LOADER BUCKET ASSEMBLY OR FORKLIFT – LOADER FRAME AND BUCKET, TYPE L SCOOP 677-01739-40	
1	PFOZZ	2590-01-257-1532	62934	677-02966-40	SWING ARM,TRACTOR UOC:GE1.....	1
2	PFOZZ	3040-01-240-2048	62934	677-01075-10	CONNECTING LINK,RIG UOC:GE1.....	2
3	PFOZZ	3120-01-465-9249	62943	637010110	BUSHING	4
4	PFOZZ	5315-00-367-4494	96906	MS171695	PIN,SPRING UOC:GE1.....	2
5	PFOZZ	5315-01-241-6622	62934	677-01762-10	PIN,STRAIGHT,HEADED UOC:GE1.....	2
6	PFOZZ	3040-01-240-2049	62934	677-02114-20	CONNECTING LINK,RIG LEFT UOC:GE1.....	1
6	PFOZZ	3040-01-240-2050	62934	677-02113-10	CONNECTING LINK,RIG RIGHT UOC:GE1.....	1
7	PFOZZ	3120-01-461-8671	62943	6370108210	BUSHING	4
8	PFOZZ	4730-00-050-4208	96906	MS15003-1	FITTING,LUBRICATION UOC:GE1.....	6
9	XBOZZ		62934	SFL4-41A	WASHER,SHOULDERED UOC:GE1.....	2
10	XDOZZ		62934	W9C-02900	PIN,SPRING UOC:GE1.....	2
11	PFOZZ	5310-00-584-7888	96906	MS35338-51	WASHER,LOCK UOC:GE1.....	2
12	PFOZZ	5305-00-938-1539	80204	B1821BH075 C200N	SCREW,CAP,HEXAGON H UOC:GE1.....	2
13	PFOZZ	5365-01-242-0998	62934	637-01747-10	SPACER,RING UOC:GE1.....	2
14	PFOZZ	5315-00-846-0126	96906	MS24665-628	PIN,COTTER UOC:GE1.....	2
15	PFOZZ	5310-01-240-8806	62934	9C-02983	NUT,PLAIN,CASTELLAT UOC:GE1.....	2
16	PFOZZ	5315-01-242-4575	62934	677-01757-10	PIN,STRAIGHT,HEADED UOC:GE1.....	4
17	PAOZZ	5310-01-078-4919	96906	MS21206-6	WASHER,FLAT UOC:GE1.....	14
18	PFOZZ	5310-00-261-7340	96906	MS35338-8	WASHER,LOCK UOC:GE1.....	14
19	PFOZZ	5306-01-290-8202	62934	9C-03771	BOLT,SELF-LOCKING UOC:GE1.....	6

(1) ITEM NO	(2) SMR CODE	(3) NSN	(4) CAGEC	(5) PART NUMBER	(6) DESCRIPTION AND USABLE ON CODES (UOC)	(7) QTY
20	PFOZZ	4730-00-172-0034	96906	MS15003-6	FITTING,LUBRICATION UOC:GE1.....	2
21	PFOZZ	2510-01-261-0222	62934	677-02967-40	FRAME,STRUCTURAL,VE UOC:GE1.....	1
22	PFOZZ	5315-01-246-4118	62934	677-01754-10	PIN,STRAIGHT,HEADED UOC:GE1.....	4
23	PFOZZ	5310-00-060-9435	96906	MS35338-55	WASHER,LOCK UOC:GE1.....	2
24	PFOZZ	5305-00-956-6840	80204	B1821BH125 C475N	SCREW,CAP,HEXAGON H UOC:GE1.....	2
25	PAOZZ	5315-01-263-4542	62934	S70766.9010	PIN,STRAIGHT,HEADED UOC:GE1.....	1
26	PFOZZ	5315-01-264-0283	62934	S2767.9136	PIN,QUICK RELEASE UOC:GE1.....	1
27	PFOZZ	5305-00-725-2317	80204	B1821BH038 C150N	SCREW,CAP,HEXAGON H UOC:GE1.....	2
28	PAOZZ	5305-00-068-0511	80204	B1821BH038 C125N	SCREW,CAP,HEXAGON H GR5 3/8 NC X 1-1/4 UOC:GE1.....	2
29	PBOZZ	3830-01-240-1984	62934	677-01739-40	BUCKET,SCOOP TYPE L UOC:GE1.....	1
30	PAFZZ	3805-01-266-1495	62934	647-02694-20	.CUTTING EDGE SCOOP UOC:GE1.....	1
31	PAOZZ	5315-01-232-4322	92839	23	.PIN,GROOVED,HEADLES UOC:GE1.....	6
32	PAOZZ	3830-01-225-5888	92839	230RP	.TOOTH,SURFACE RIPPI UOC:GE1.....	6
33	PAOZZ	3805-01-266-1497	62934	647-02695-20	.CUTTING EDGE,SCOOP UOC:GE1.....	1
34	PAOZZ	3805-01-266-1496	62934	647-02693-20	.CUTTING EDGE,SCOOP, UOC:GE1.....	1
35	PFOZZ	5310-01-240-8808	62934	9C-00092	NUT,PLAIN,HEXAGON UOC:GE1.....	5
36	PAOZZ	5315-01-242-0885	62934	677-01765-10	PIN,STRAIGHT,HEADED UOC:GE1.....	2
37	PFOZZ	5305-01-131-2919	80205	NAS1352C6-8	SCREW,CAP,SOCKET HE FLAT UOC:GE1.....	4
38	PFOZZ	5315-01-241-6626	62934	7P00541	PIN,LOCK UOC:GE1.....	2
39	PFOZZ	3830-01-240-6809	64678	677-01095-20	ARM,SUPPORT,RIGHT UOC:GE1.....	1
39	PFOZZ	3830-01-241-7299	62934	677-02983-20	ARM,SUPPORT,LEFT UOC:GE1.....	1

(1) ITEM NO	(2) SMR CODE	(3) NSN	(4) CAGEC	(5) PART NUMBER	(6) DESCRIPTION AND USABLE ON CODES (UOC)	(7) QTY
40	PFOZZ	5340-01-341-8686	62934	647-02986-10	PLATE,MOUNTING UOC:GE1.....	2
END OF FIGURE						

**UNIT, DIRECT SUPPORT AND
GENERAL SUPPORT MAINTENANCE**

**SMALL EMPLACEMENT EXCAVATOR (SEE) AND
HIGH MOBILITY MATERIAL HANDLER (HMMH)**

**TOOLS AND TEST EQUIPMENT, SPECIAL TOOLS –
UNIT SPECIAL TOOLS,
GENERAL MECHANIC'S TOOL KIT 419 000 74 58,
AND CAB TILTING DEVICE 419 580 05 51 00**

REPAIR PARTS LIST

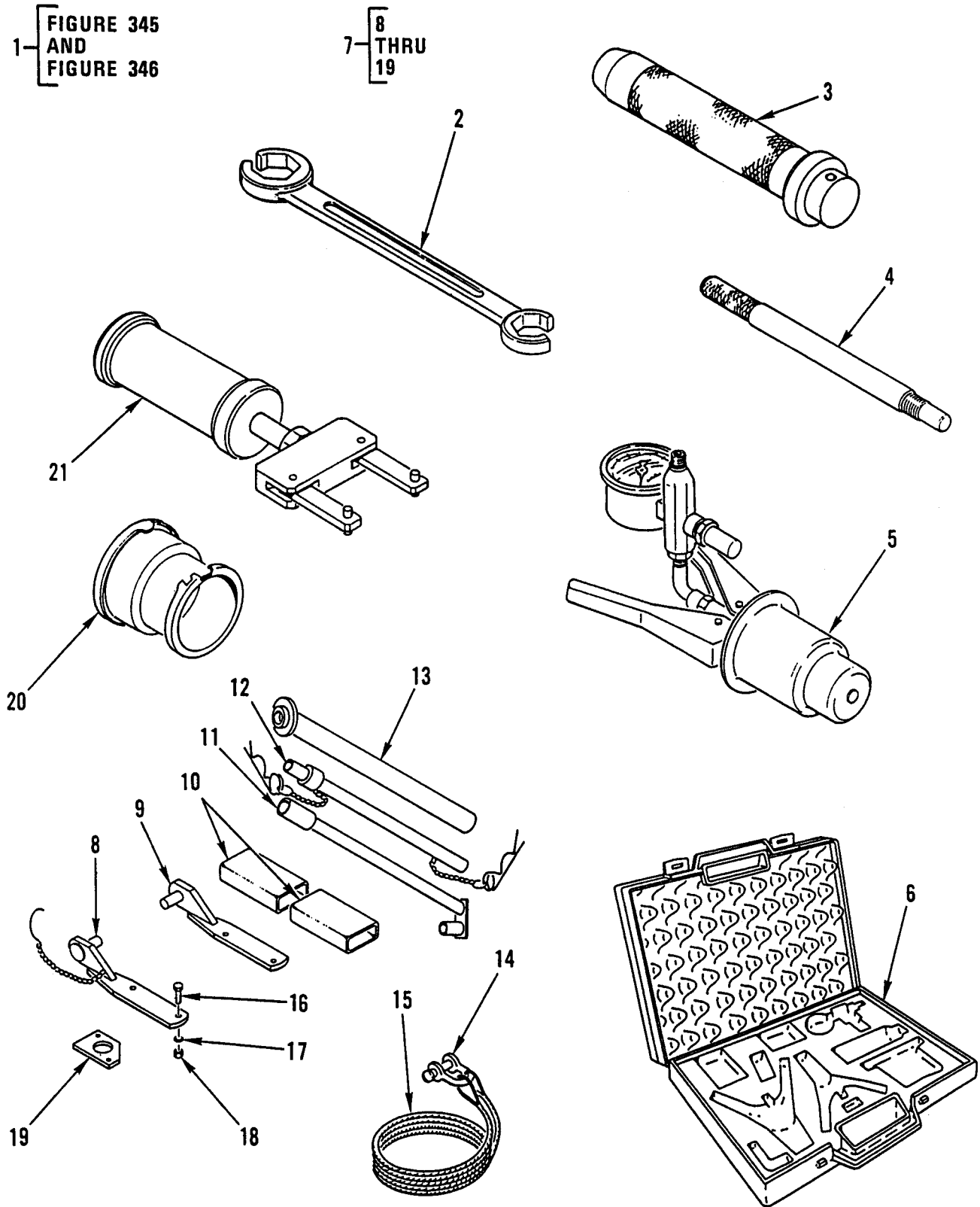

Figure 345. Tools and Test Equipment, Special Tools – Unit Special Tools, General Mechanic’s Tool Kit, and Cab Tilting Device.

(1) ITEM NO	(2) SMR CODE	(3) NSN	(4) CAGEC	(5) PART NUMBER	(6) DESCRIPTION AND USABLE ON CODES (UOC)	(7) QTY
					GROUP 26,2604	
					FIG. 345 TOOLS AND TEST EQUIPMENT, SPECIAL TOOLS – UNIT SPECIAL TOOLS, TOOL KIT, GENERAL MECHANIC'S 419 000 74 58, AND TILTING DEVICE, CAB 419 580 05 51 00	
1	PEOOO	5180-01-235-0461	64678	419 000 74 58	TOOL KIT,GENERAL ME UOC:GE1.....	
2	PEOZZ	5120-01-243-5344	64678	000 589 51 03 00	.WRENCH,OPEN END BOX UOC:GE1.....	
3	PEOZZ	3460-01-243-2302	64678	406 589 04 15 00	.MANDREL,MACHINE,SOL UOC:GE1.....	
4	PEOZZ	5120-01-243-1251	64678	424 589 00 15 00	.INSTALLATION TOOL,W WHEEL HUB UOC:GE1.....	
5	PEOZZ	4910-01-247-5507	64678	001 589 83 21 00	.DETECTOR,COOLING SY WITH CARRYING CASE UOC:GE1.....	
6	PEOZZ	5140-01-372-4371	64678	001 589 83 21 09	..TOOL BOX,PORTABLE FOR COOLING SYSTEM DETECTOR UOC:GE1.....	
7	PEOOO	4910-01-244-9643	64678	419 580 05 51 00	.TILTING DEVICE,CAB ERS CAB KIT UOC:GE1.....	
8	PAOZZ	5342-01-247-7450	64678	416 580 10 88	..BRACKET UOC:GE1.....	
9	PAOZZ	5342-01-247-6656	64678	416 580 11 88	..BRACKET UOC:GE1.....	
10	PAOZZ	2510-01-244-8037	64678	419 589 70 41	..BLOCK,CAB,TRACTOR UOC:GE1.....	
11	PAOZZ	2510-01-244-8035	64678	406 580 02 46 00	..LEG,SUPPORT,TRACTOR UOC:GE1.....	
12	PAOZZ	2510-01-244-8034	64678	406 580 01 46 00	..LEG,SUPPORT,TRACTOR UOC:GE1.....	
13	PAOZZ	2510-01-244-8036	64678	406 580 03 46 00	..LEG,SUPPORT,TRACTOR UOC:GE1.....	
14	PAOZZ	4030-12-121-6971	64678	082101 000103	..SHACKLE,VEHICULAR UOC:GE1.....	
15	PAOZZ	4010-01-247-5869	64678	406 580 04 51 00	..WIRE ROPE ASSEMBLY UOC:GE1.....	
16	PAOZZ	5306-01-254-5393	64678	000933010105	..BOLT,MACHINE UOC:GE1.....	

(1) ITEM NO	(2) SMR CODE	(3) NSN	(4) CAGEC	(5) PART NUMBER	(6) DESCRIPTION AND USABLE ON CODES (UOC)	(7) QTY
17	PAOZZ	5310-01-243-4704	64678	000125 013008	..WASHER,FLAT UOC:GE1.....	
18	PAOZZ	5310-01-238-3198	15526	934 M10X1.5C	..NUT,PLAIN,HEXAGON UOC:GE1.....	
19	PAOZZ	2510-01-249-2068	64678	419 589 70 32	..PLATE-CAB TILT UOC:GE1.....	
20	PEOZZ	4910-01-247-5509	64678	000 589 75 63 00	..ADAPTER,LEAK DETECT DEVICE UOC:GE1.....	
21	PEOZZ	5120-01-243-5353	64678	001 589 43 33 00	..PULLER,BRAKE PADS UOC:GE1.....	
END OF FIGURE						

**UNIT, DIRECT SUPPORT AND
GENERAL SUPPORT MAINTENANCE**

**SMALL EMPLACEMENT EXCAVATOR (SEE) AND
HIGH MOBILITY MATERIAL HANDLER (HMMH)**

**SPECIAL TOOLS –
UNIT SPECIAL TOOLS,
GENERAL MECHANIC'S TOOL KIT 419 000 74 58,
AND VEHICLE SUPPORT STAND 419 580 70 18**

REPAIR PARTS LIST

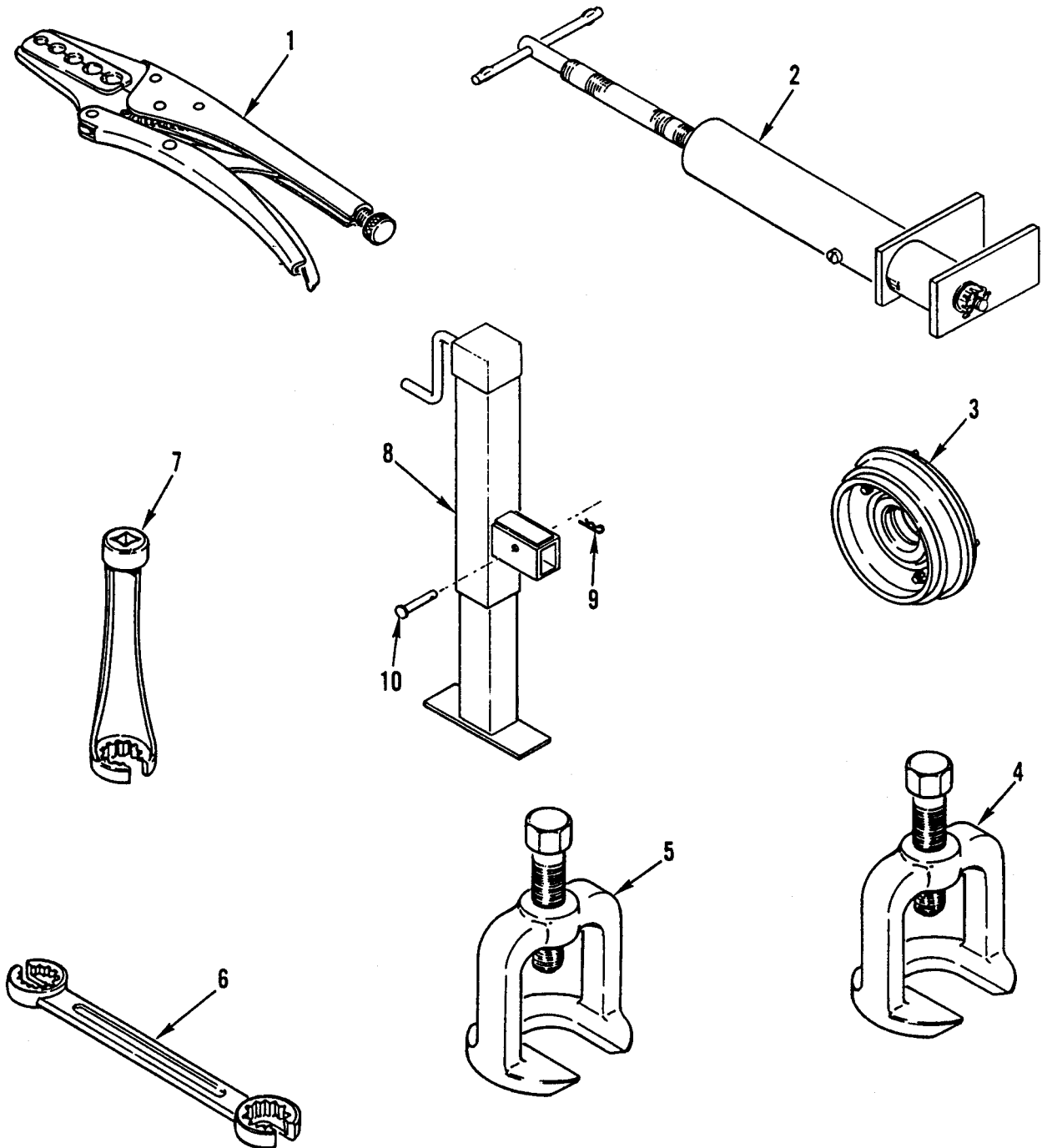

Figure 346. Special Tools – Unit Special Tools, General Mechanic's Tool Kit, and Vehicle Support Stand.

(1) ITEM NO	(2) SMR CODE	(3) NSN	(4) CAGEC	(5) PART NUMBER	(6) DESCRIPTION AND USABLE ON CODES (UOC)	(7) QTY
					GROUP 2604	
					FIG. 346 SPECIAL TOOLS – UNIT SPECIAL TOOLS, TOOL KIT, GENERAL MECHANIC'S 419 000 74 58, AND STAND, VEHICLE SUPPORT 419 580 70 18	
1	PEOZZ	5120-01-243-5378	C3024	451 42 110	.CLAMP,PLIER UOC:GE1.....	
2	PEOZZ	5120-01-243-5356	64678	000 589 52 43 00	.INSTALLATION TOOL,B UOC:GE1.....	
3	PEOZZ	5120-01-242-8166	64678	424 589 01 43 00	.INSERTER,SEAL UOC:GE1.....	
4	PEOZZ	5120-01-243-5355	64678	406 589 05 33 00	.PULLER,TOOL UOC:GE1.....	
5	PEOZZ	5120-01-243-5357	64678	000 589 44 33 00	.REMOVAL TOOL,BALL J UOC:GE1.....	
6	PEOZZ	5120-01-246-6644	64678	000 589 07 03 00	.WRENCH,OPEN END BOX UOC:GE1.....	
7	PEOZZ	5120-01-248-2925	55719	FRXM17	.SOCKET,CROWFOOT WRE UOC:GE1.....	
8	PEOOO	4910-01-294-3368	64678	419 580 70 18	.STAND,VEHICLE SUPPO UOC:GE1.....	
9	PAOZZ	5315-01-182-7774	39428	98335A084	..PIN,LOCK UOC:GE1.....	
10	PAOZZ	5315-01-298-2498	39428	98306A566	..PIN,STRAIGHT,HEADED UOC:GE1.....	
END OF FIGURE						

**UNIT, DIRECT SUPPORT AND
GENERAL SUPPORT MAINTENANCE**

**SMALL EMPLACEMENT EXCAVATOR (SEE) AND
HIGH MOBILITY MATERIAL HANDLER (HMMH)**

**SPECIAL TOOLS – DIRECT SUPPORT SPECIAL TOOLS,
GENERAL MECHANIC'S TOOL KIT 419 000 75 58
(FIGURE 1)**

REPAIR PARTS LIST

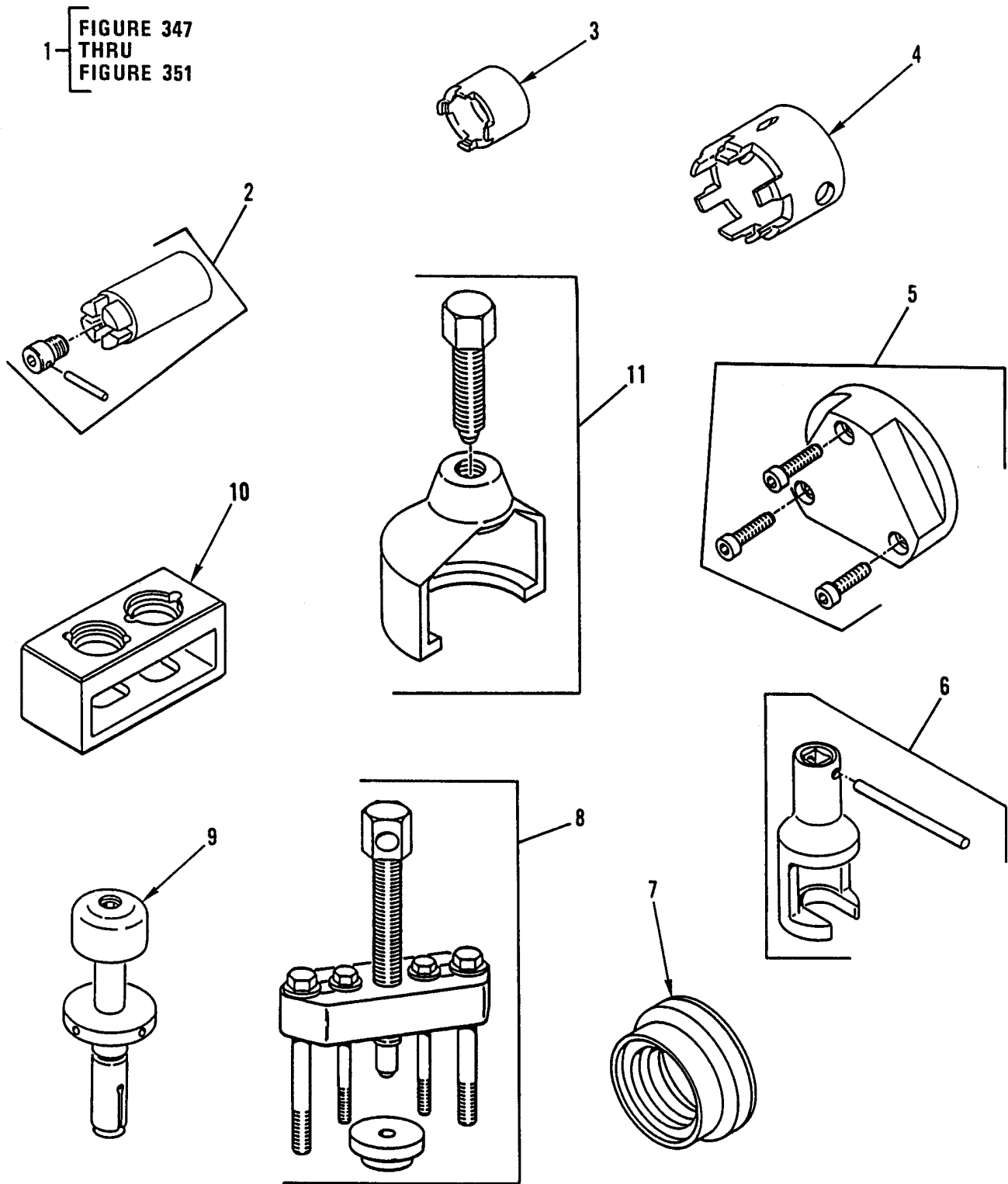

Figure 347. Special Tools - Direct Support Special Tools, General Mechanic's Tool Kit (Figure 1).

(1) ITEM NO	(2) SMR CODE	(3) NSN	(4) CAGEC	(5) PART NUMBER	(6) DESCRIPTION AND USABLE ON CODES (UOC)	(7) QTY
					GROUP 2604	
					FIG. 347 SPECIAL TOOLS – DIRECT SUPPORT SPECIAL TOOLS, TOOL KIT, GENERAL MECHANIC'S 419 000 75 58 (FIGURE 1)	
1	PEFFF	5180-01-235-0462	64678	419 000 75 58	TOOL KIT,GENERAL ME UOC:GE1.....	
2	PEFZZ	5120-01-243-5358	64678	346 589 00 07 00	.WRENCH,SLEEVE CLAW TYPE UOC:GE1.....	
3	PEFZZ	5120-01-243-5338	64678	352 589 03 07 00	.WRENCH,SPANNER VALVE UOC:GE1.....	
4	PEFZZ	5120-01-243-5339	64678	406 589 01 07 01	.WRENCH,SPANNER UOC:GE1.....	
5	PEFZZ	5120-01-243-5359	64678	406 589 01 07 02	.BUSHING,GUIDE,TOOL UOC:GE1.....	
6	PEFZZ	5120-01-243-5360	64678	000 589 01 13 00	.WRENCH,INJECTION UOC:GE1.....	
7	PEFZZ	5120-01-243-5348	64678	406 589 03 14 00	.INSTALLATION TOOL,T SEAL UOC:GE1.....	
8	PEFZZ	5120-01-243-5333	64678	355 589 00 33 00	.PULLER,MECHANICL UOC:GE1.....	
9	PEFZZ	5120-01-245-7548	64678	406 589 00 21 00	.HOLDER CLAMP END PLAY UOC:GE1.....	
10	PEFZZ	5120-01-243-5361	64678	403 589 00 31 00	.HOLDING TOOL,INJECT UOC:GE1.....	
11	PEFZZ	5120-01-243-5334	64678	406 589 06 33 00	.PULLER,MECHANICAL UOC:GE1.....	
					END OF FIGURE	

**UNIT, DIRECT SUPPORT AND
GENERAL SUPPORT MAINTENANCE**

**SMALL EMPLACEMENT EXCAVATOR (SEE) AND
HIGH MOBILITY MATERIAL HANDLER (HMMH)**

**SPECIAL TOOLS – DIRECT SUPPORT SPECIAL TOOLS,
GENERAL MECHANIC’S TOOL KIT 419 000 75 58
(FIGURE 2)**

REPAIR PARTS LIST

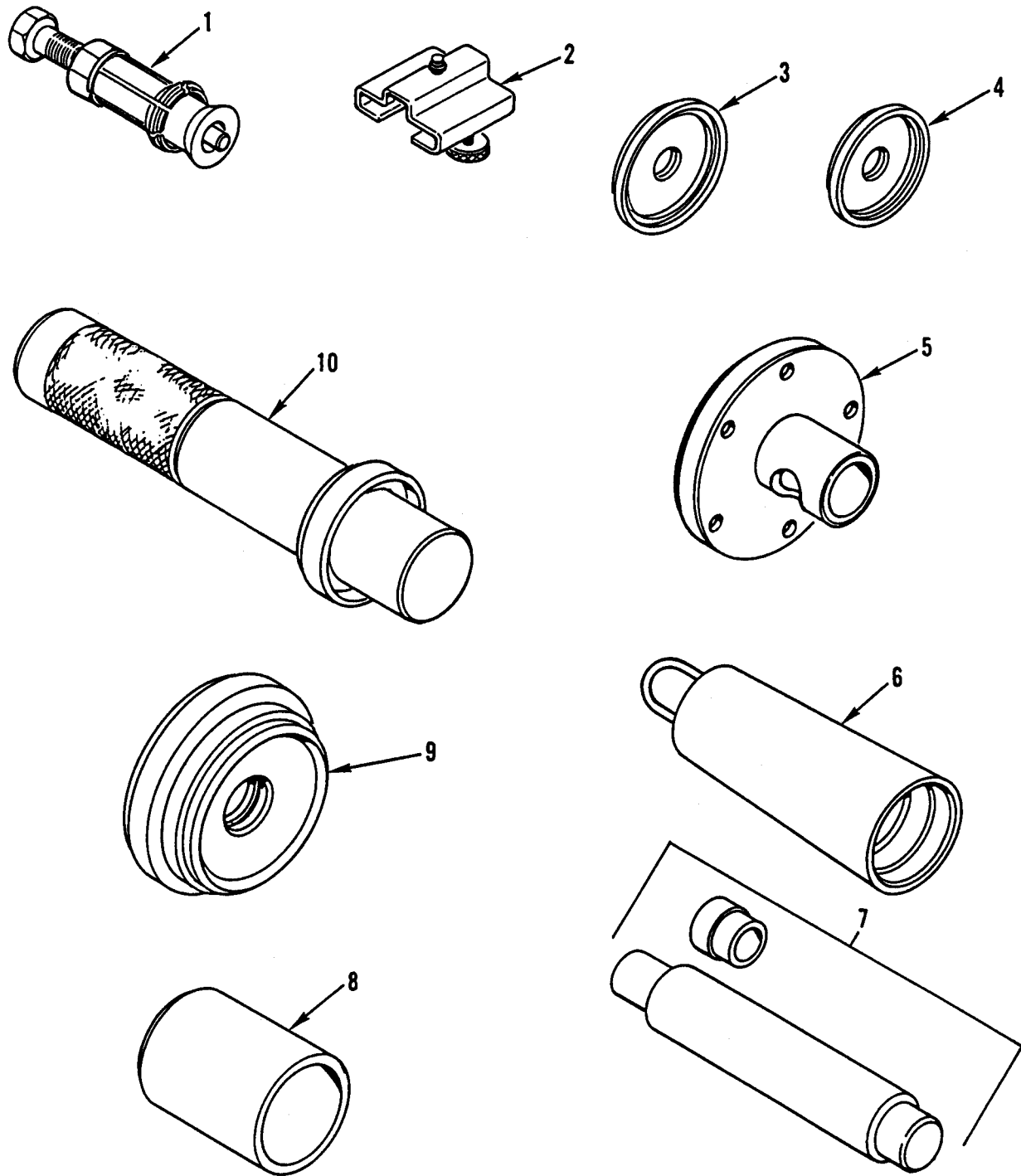

Figure 348. Special Tools – Direct Support Special Tools, General Mechanic's Tool Kit (Figure 2).

(1) ITEM NO	(2) SMR CODE	(3) NSN	(4) CAGEC	(5) PART NUMBER	(6) DESCRIPTION AND USABLE ON CODES (UOC)	(7) QTY
					GROUP 2604	
					FIG. 348 SPECIAL TOOLS – DIRECT SUPPORT SPECIAL TOOLS, TOOL KIT, GENERAL MECHANIC'S 419 000 75 58 (FIGURE 2)	
1	PEFZZ	5120-01-243-5335	64678	406 589 07 33 00	.PULLER,MECHANICAL STEERING KNUCKLE UOC:GE1.....	
2	PEFZZ	5120-01-243-1252	64678	000 589 00 40 00	.INSTALLATION TOOL,B CALIPER PISTON UOC:GE1.....	
3	PEFZZ	5120-01-246-6095	64678	406 589 08 43 00	.INSTALLATION TOOL,B BRAKE CALIPER UOC:GE1.....	
4	PEFZZ	5120-01-246-6096	64678	406 589 09 43 00	.INSTALLATION TOOL,B BRAKE CALIPER UOC:GE1.....	
5	PEFZZ	5120-01-243-1253	64678	406 589 03 59 00	.INSERTER,SEAL SEAL IN TORQUE TUBE UOC:GE1.....	
6	PEFZZ	2530-01-248-6743	64678	406 589 01 59 00	.AXLE,VEHICULAR,NOND AXLE TORQUE TUBE GUIDE UOC:GE1.....	
7	PEFZZ	5120-01-243-5362	64678	406 589 00 61 00	.INSTALLING TOOL,GUI UOC:GE1.....	
8	PEFZZ	5120-01-243-5349	64678	406 589 02 61 00	.INSTALLATION TOOL,T REAR UOC:GE1.....	
9	PEFZZ	5120-01-243-5350	64678	441 589 06 43 00	.INSTALLATION TOOL,B UOC:GE1.....	
10	PEFZZ	5120-01-243-1254	64678	387 589 01 15 00	.INSERTER,SEAL UOC:GE1.....	
END OF FIGURE						

**UNIT, DIRECT SUPPORT AND
GENERAL SUPPORT MAINTENANCE**

**SMALL EMPLACEMENT EXCAVATOR (SEE) AND
HIGH MOBILITY MATERIAL HANDLER (HMMH)**

**SPECIAL TOOLS – DIRECT SUPPORT SPECIAL TOOLS,
GENERAL MECHANIC'S TOOL KIT 419 000 75 58
(FIGURE 3)**

REPAIR PARTS LIST

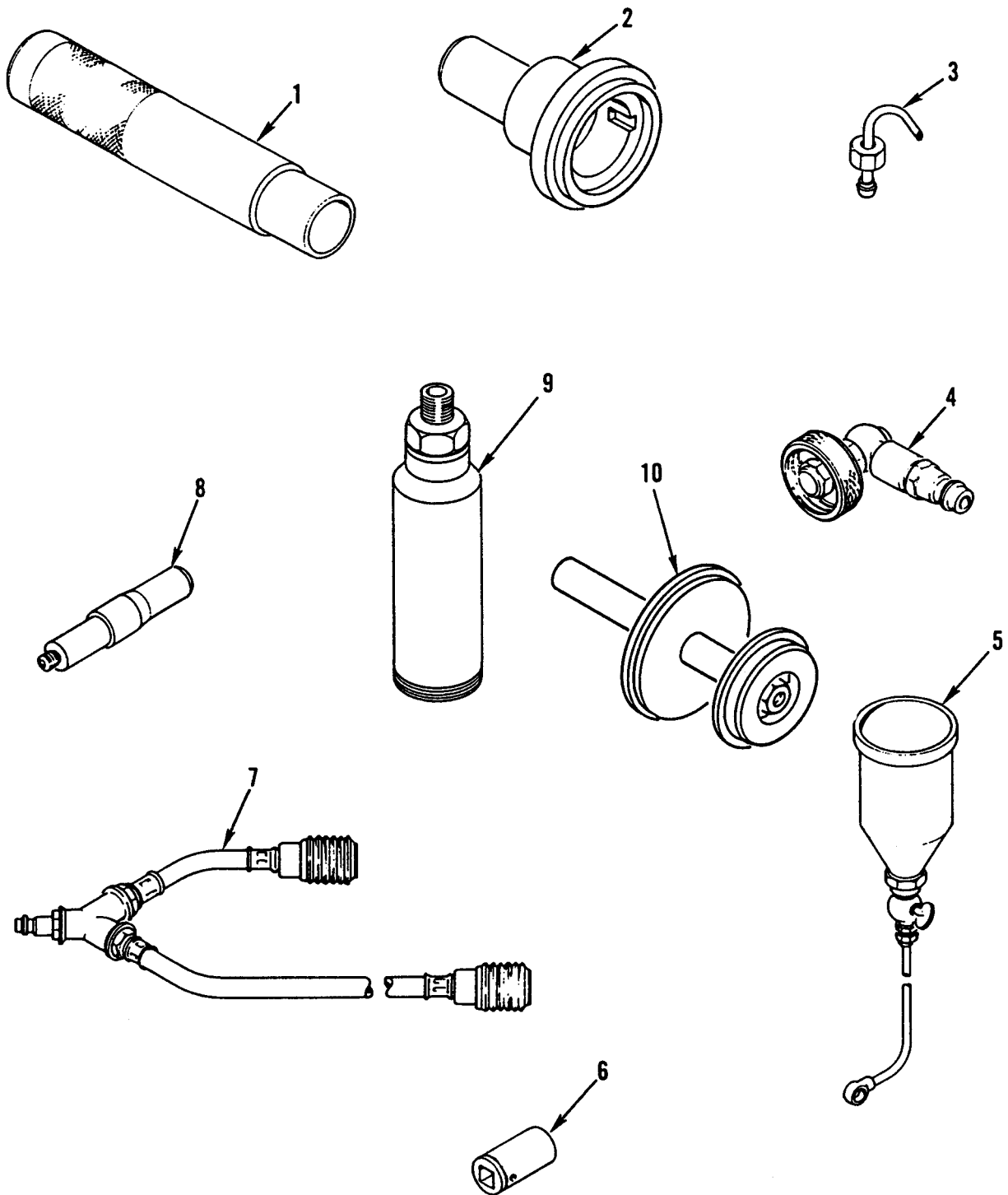

Figure 349. Special Tools – Direct Support Special Tools, General Mechanic's Tool Kit (Figure 3).

(1) ITEM NO	(2) SMR CODE	(3) NSN	(4) CAGEC	(5) PART NUMBER	(6) DESCRIPTION AND USABLE ON CODES (UOC)	(7) QTY
					GROUP 2604	
					FIG. 349 SPECIAL TOOLS – DIRECT SUPPORT SPECIAL TOOLS, TOOL KIT, GENERAL MECHANIC'S 419 000 75 58 (FIGURE 3)	
1	PEFZZ	5120-01-244-4139	64678	387 589 02 15 00	.INSTALLATION TOOL,B UOC:GE1.....	
2	PEFZZ	5120-01-243-1255	64678	352 589 07 15 00	.INSERTER,SEAL COVER UOC:GE1.....	
3	PEFZZ	4710-01-244-1918	64678	636 589 02 23 00	.TUBE ASSEMBLY,METAL UOC:GE1.....	
4	PEFZZ	4730-01-244-2427	64678	000 589 03 25 00	.ELBOW,TUBE UOC:GE1.....	
5	PEFZZ	2910-01-247-7888	64678	001 589 65 21 00	.TANK,FUEL,ENGINE UOC:GE1.....	
6	PEFZZ	5120-01-243-5330	64678	000 589 75 09 00	.SOCKET,SOCKET WRENC INJECTOR NOZZLE NUT UOC:GE1.....	
7	PFFZZ	4720-01-244-6030	64678	000 589 02 25 00	.HOSE ASSEMBLY,NONME UOC:GE1.....	
8	PEFZZ	4730-01-247-5508	64678	352 589 00 21 00	.ADAPTER,PRESSURE GA UOC:GE1.....	
9	PEFZZ	5120-01-243-5354	64678	352 589 00 33 00	.PULLER,INJECTOR UOC:GE1.....	
10	PEFZZ	5120-01-385-2593	64678	435 589 01 35 00	.INSERTER AND REMOVE UOC:GE1.....	
END OF FIGURE						

**UNIT, DIRECT SUPPORT AND
GENERAL SUPPORT MAINTENANCE**

**SMALL EMPLACEMENT EXCAVATOR (SEE) AND
HIGH MOBILITY MATERIAL HANDLER (HMMH)**

**SPECIAL TOOLS – DIRECT SUPPORT SPECIAL TOOLS,
GENERAL MECHANIC’S TOOL KIT 419 000 75 58
(FIGURE 4)**

REPAIR PARTS LIST

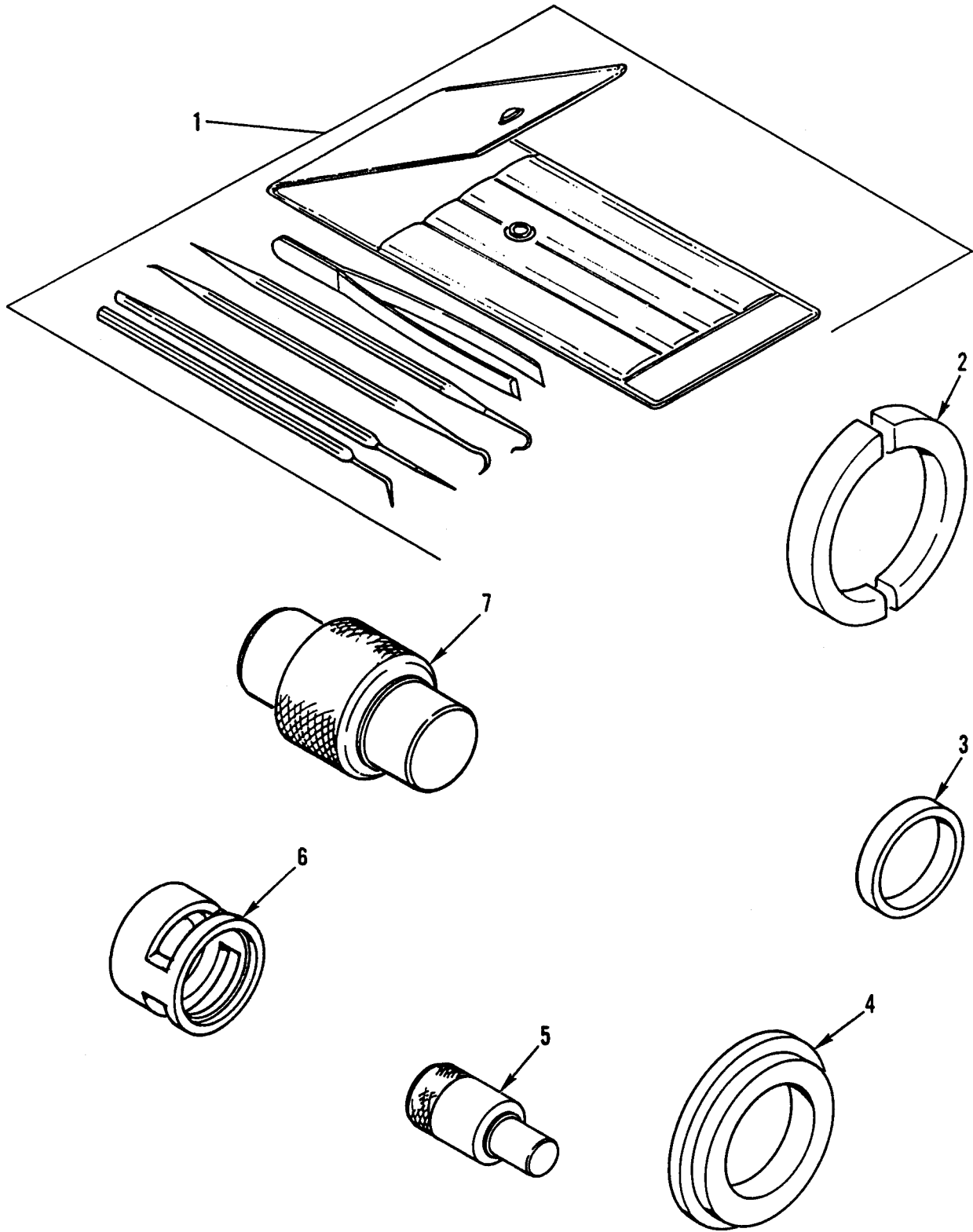

Figure 350. Special Tools – Direct Support Special Tools, General Mechanic's Tool Kit (Figure 4).

(1) ITEM NO	(2) SMR CODE	(3) NSN	(4) CAGEC	(5) PART NUMBER	(6) DESCRIPTION AND USABLE ON CODES (UOC)	(7) QTY
					GROUP 2604	
					FIG. 350 SPECIAL TOOLS – DIRECT SUPPORT SPECIAL TOOLS, TOOK KIT, GENERAL MECHANIC'S 419 000 75 58 (FIGURE 4)	
1	PEFZZ	5180-01-245-5269	54252	04337	.INSTALLING AND REMO UOC:GE1.....	
2	PEFZZ	5325-01-247-1102	54252	04908	.RING,RETAINING UOC:GE1	
3	PEFZZ	5365-01-254-6435	54252	04909	.SPACER,SLEEVE INSTL. SPACER UOC:GE1.....	
4	PEFZZ	5120-01-241-7554	54252	04919	.REMOVER,SLEEVE SLEEVE UOC:GE1.....	
5	PEFZZ	5120-01-241-7553	54252	05044	.INSTALLING TOOL,BEA UOC:GE1.....	
6	PEFZZ	5120-01-241-7555	54252	05045	.REMOVAL TOOL UOC:GE1.....	
7	PEFZZ	5120-01-241-7556	54252	05061	.INSTALLING TOOL,BEA UOC:GE1.....	
					END OF FIGURE	

**UNIT, DIRECT SUPPORT AND
GENERAL SUPPORT MAINTENANCE**

**SMALL EMPLACEMENT EXCAVATOR (SEE) AND
HIGH MOBILITY MATERIAL HANDLER (HMMH)**

**SPECIAL TOOLS – DIRECT SUPPORT SPECIAL TOOLS,
GENERAL MECHANIC’S TOOL KIT 419 000 75 58,
AND UNIVERSAL PULLER KIT 11275**

REPAIR PARTS LIST

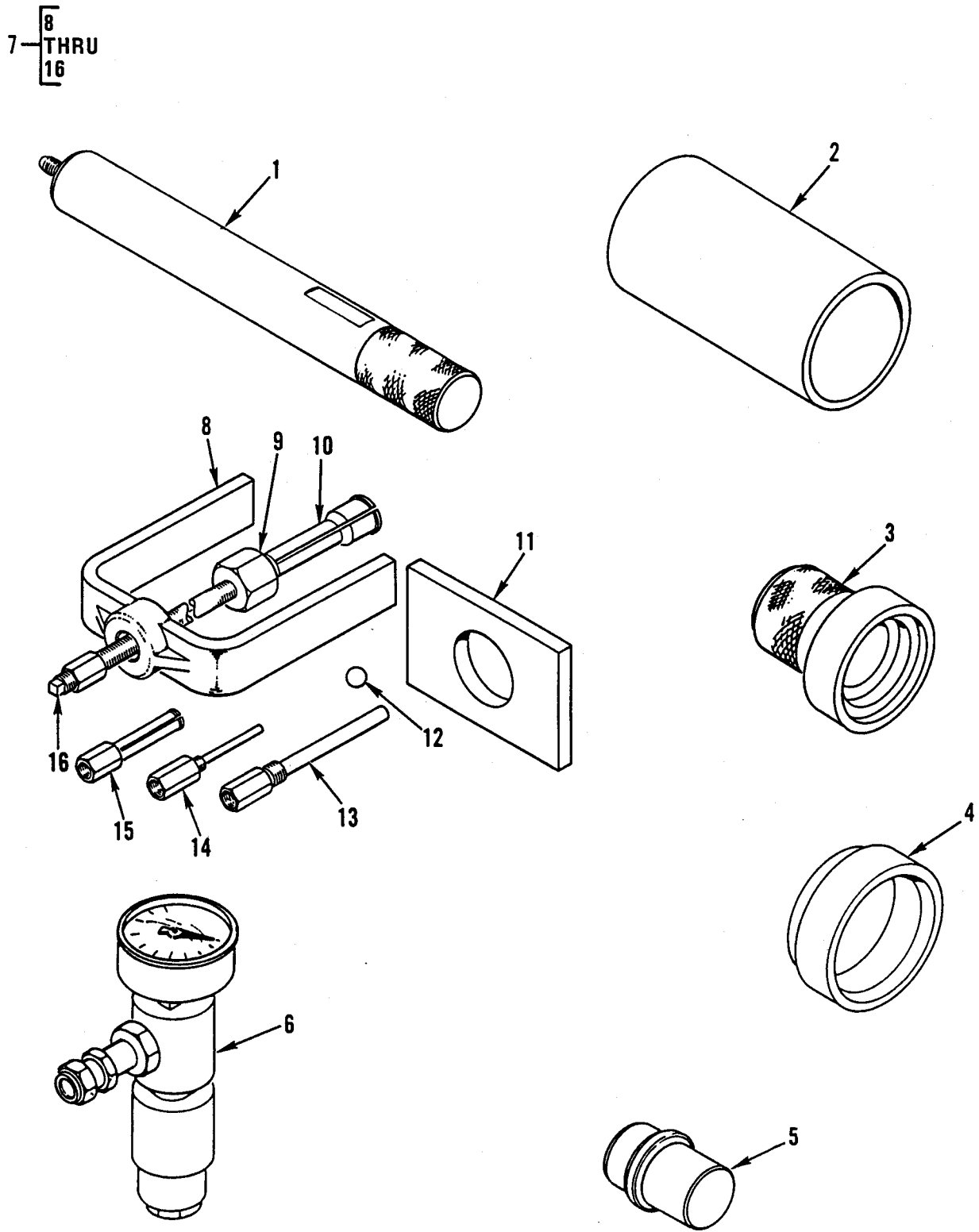

Figure 351. Special Tools – Direct Support Special Tools, General Mechanic's Tool Kit and Universal Puller Kit.

(1) ITEM NO	(2) SMR CODE	(3) NSN	(4) CAGEC	(5) PART NUMBER	(6) DESCRIPTION AND USABLE ON CODES (UOC)	(7) QTY
					GROUP 2604	
					FIG. 351 SPECIAL TOOLS – DIRECT SUPPORT SPECIAL TOOLS, TOOL KIT, GENERAL MECHANIC'S 419 000 75 58, AND PULLER KIT, UNIVERSAL 11275	
1	PEFZZ	5120-01-241-7545	54252	01120	.SLEEVE,TOOL,SPECIAL SLEEVE UOC:GE1.....	
2	PEFZZ	4710-01-244-2231	54252	04910	.PIPE,METALLIC UOC:GE1.....	
3	PEFZZ	5120-01-242-1516	54252	05062	.INSTALLING TOOL,LAT UOC:GE1.....	
4	PEFZZ	5120-01-241-7552	54252	05508	.DISASSEMBLY TOOL UOC:GE1.....	
5	PEFZZ	5120-01-241-7557	54252	05879	.INSTALLING TOOL,LAT UOC:GE1.....	
6	PEFZZ	4735-01-212-4232	54252	02835	.TEST SET,PNEUMATIC UOC:GE1.....	
7	PEFZZ	5180-01-246-6667	54252	11275	.PULLER KIT,UNIVERSA UOC:GE1.....	
8	XAFZZ		54252	05069	..BRIDGE UOC:GE1.....	
9	XAFZZ		54252	05066	..NUT,FORCING UOC:GE1.....	
10	XAFZZ		54252	05046	..PULLER,BEARING UOC:GE1.....	
11	XAFZZ		54252	05047	..PLATE,BRIDGE UOC:GE1.....	
12	XAFZZ		54252	01603	..BALL,STEEL UOC:GE1.....	
13	XAFZZ		54252	05070	..PIN,ACTUATOR UOC:GE1.....	
14	XAFZZ		54252	05067	..PIN,ACTUATOR UOC:GE1.....	
15	XAFZZ		54252	05068	..COLLET UOC:GE1.....	
16	XAFZZ		54252	05065	..SCREW,FORCING UOC:GE1.....	
END OF FIGURE						

**UNIT, DIRECT SUPPORT AND
GENERAL SUPPORT MAINTENANCE**

**SMALL EMPLACEMENT EXCAVATOR (SEE) AND
HIGH MOBILITY MATERIAL HANDLER (HMMH)**

**SPECIAL TOOLS – GENERAL SUPPORT SPECIAL TOOLS,
GENERAL MECHANIC'S TOOL KIT 419 000 76 58
(FIGURE 1)**

REPAIR PARTS LIST

1—**FIGURE 352
THRU
FIGURE 356**

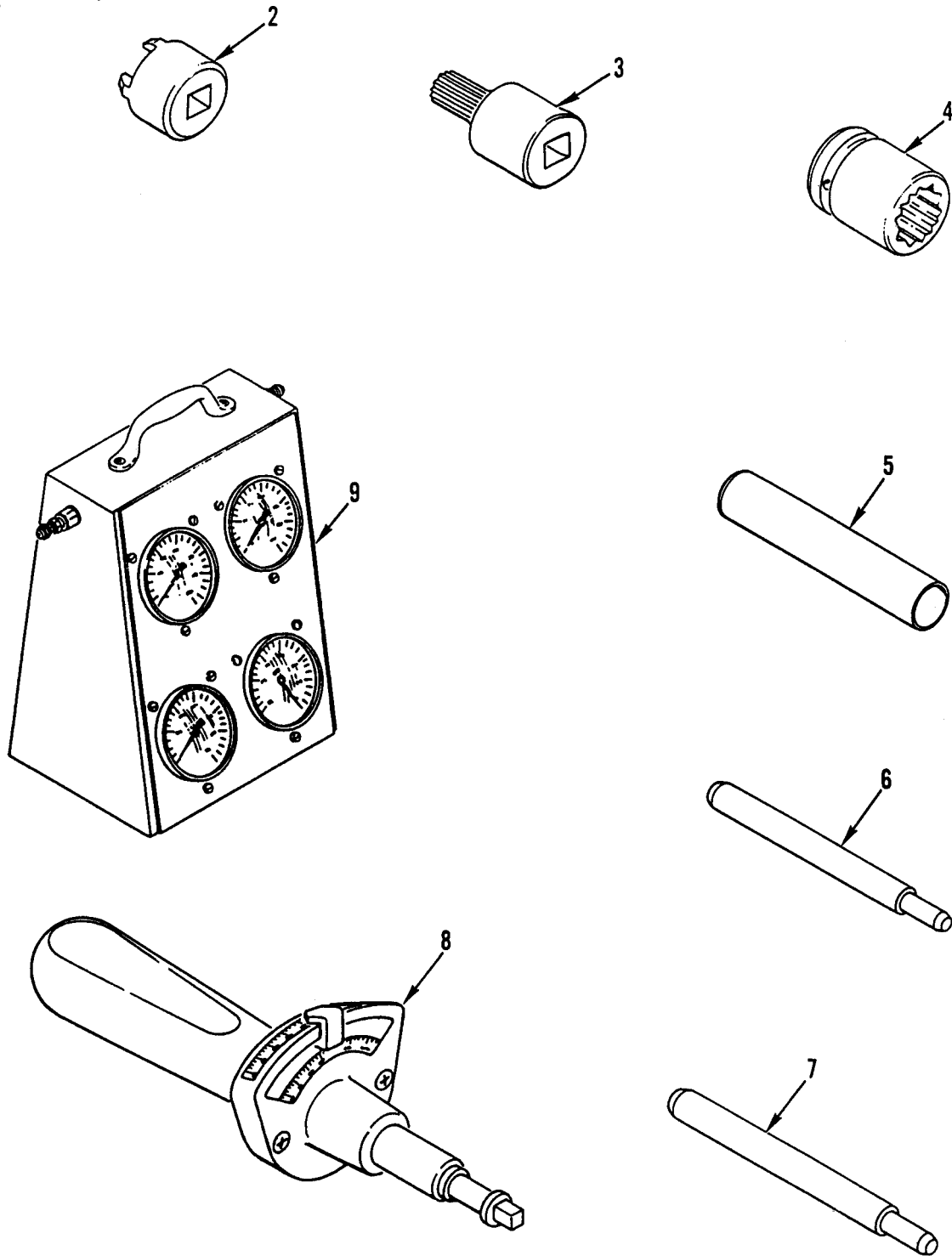

Figure 352. Special Tools – General Support Special Tools, General Mechanic's Tool Kit (Figure 1).

(1) ITEM NO	(2) SMR CODE	(3) NSN	(4) CAGEC	(5) PART NUMBER	(6) DESCRIPTION AND USABLE ON CODES (UOC)	(7) QTY
					GROUP 2604	
					FIG. 352 SPECIAL TOOLS – GENERAL SUPPORT SPECIAL TOOLS, TOOL KIT, GENERAL MECHANIC'S 419 000 76 58 (FIGURE 1)	
1	PEHHH	5180-01-235-9637	64678	419 000 76 58	TOOL KIT,GENERAL ME UOC:GE1.....	
2	PEHZZ	5120-01-243-5341	64678	406 589 02 07 00	.SOCKET,WRENCH,FACE TRANSMISSION COUNTER SHAFT UOC:GE1.....	
3	PEHZZ	5120-01-245-7547	64678	001 589 70 09 00	.SCREWDRIVER ATTACHM UOC:GE1.....	
4	PEHZZ	5120-01-243-5340	64678	352 589 01 09 00	.SOCKET,SOCKET WRENC ROD-BOLTS UOC:GE1.....	
5	PEHZZ	3120-01-247-5872	64678	406 589 04 14 00	.BUSHING,SLEEVE SPRING,REAR AXLE BRAKE CALIPER UOC:GE1.....	
6	PEHZZ	5120-01-243-5363	64678	103 589 02 15 00	.REMOVAL TOOL,PIN CYLINDER HEAD UOC:GE1.....	
7	PEHZZ	5120-01-177-3050	64678	615 589 01 15 00	.DRIFTPIN GUIDES,CYLINDER HEAD UOC:GE1.....	
8	PEHZZ	5120-01-243-5345	64678	001 589 80 21 00	.WRENCH,TORQUE UOC:GE1.....	
9	PEHZZ	4910-01-248-5195	64678	001 589 64 21 00	.GAUGE PANEL,BRAKE PR AUTOLOAD BALANCER UOC:GE1.....	
END OF FIGURE						

**UNIT, DIRECT SUPPORT AND
GENERAL SUPPORT MAINTENANCE**

**SMALL EMPLACEMENT EXCAVATOR (SEE) AND
HIGH MOBILITY MATERIAL HANDLER (HMMH)**

**SPECIAL TOOLS – GENERAL SUPPORT SPECIAL TOOLS,
GENERAL MECHANIC'S TOOL KIT 419 000 76 58
(FIGURE 2)**

REPAIR PARTS LIST

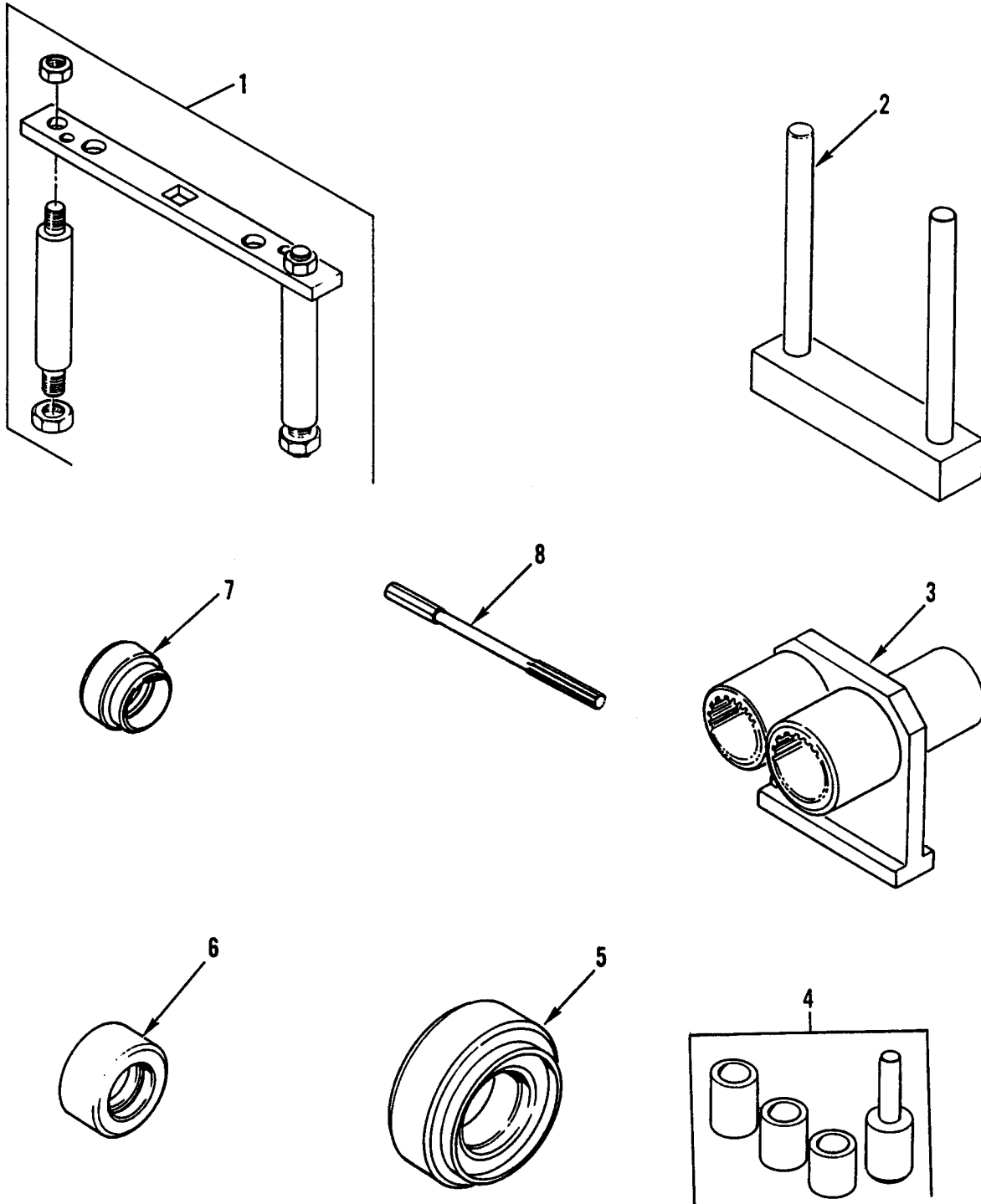

Figure 353. Special Tools – General Support Special Tools, General Mechanic's Tool Kit (Figure 2).

(1) ITEM NO	(2) SMR CODE	(3) NSN	(4) CAGEC	(5) PART NUMBER	(6) DESCRIPTION AND USABLE ON CODES (UOC)	(7) QTY
					GROUP 2604	
					FIG. 353 SPECIAL TOOLS – GENERAL SUPPORT SPECIAL TOOLS, TOOL KIT, GENERAL MECHANIC'S 419 000 76 58 (FIGURE 2)	
1	PEHZZ	5120-01-243-5364	64678	425 589 00 21 00	.ADJUSTING TOOL,PIN UOC:GE1.....	
2	PEHZZ	4910-01-254-5586	64678	406 589 04 31 00	.HOLDER,MAINTENANCE UOC:GE1.....	
3	PEHZZ	4910-01-247-5510	64678	425 589 00 31 00	.HOLDING DEVICE,AXLE PINION,FRONT AND REAR UOC:GE1.....	
4	PEHZZ	5120-01-243-5365	64678	352 589 00 43 00	.INSTALLATION TOOL,B VALVE GUIDES UOC:GE1.....	
5	PEHZZ	5120-01-243-5351	64678	406 589 06 43 00	.INSTALLING TOOL,BEA BEARING HUB UOC:GE1.....	
6	PEHZZ	2530-01-257-3759	64678	406 589 13 43 00	.PISTON,HYDRAULIC BR END DISC, BRAKE CALIPER,REAR UOC:GE1.....	
7	PEHZZ	5120-01-243-5352	64678	406 589 11 43 00	.INSERTER,SEAL UOC:GE1.....	
8	PEHZZ	5110-01-243-5379	64678	000 589 10 53 00	.REAMER,HAND GUIDE UOC:GE1.....	
END OF FIGURE						

**UNIT, DIRECT SUPPORT AND
GENERAL SUPPORT MAINTENANCE**

**SMALL EMPLACEMENT EXCAVATOR (SEE) AND
HIGH MOBILITY MATERIAL HANDLER (HMMH)**

**SPECIAL TOOLS – GENERAL SUPPORT SPECIAL TOOLS,
GENERAL MECHANIC'S TOOL KIT 417 000 76 58
(FIGURE 3)**

REPAIR PARTS LIST

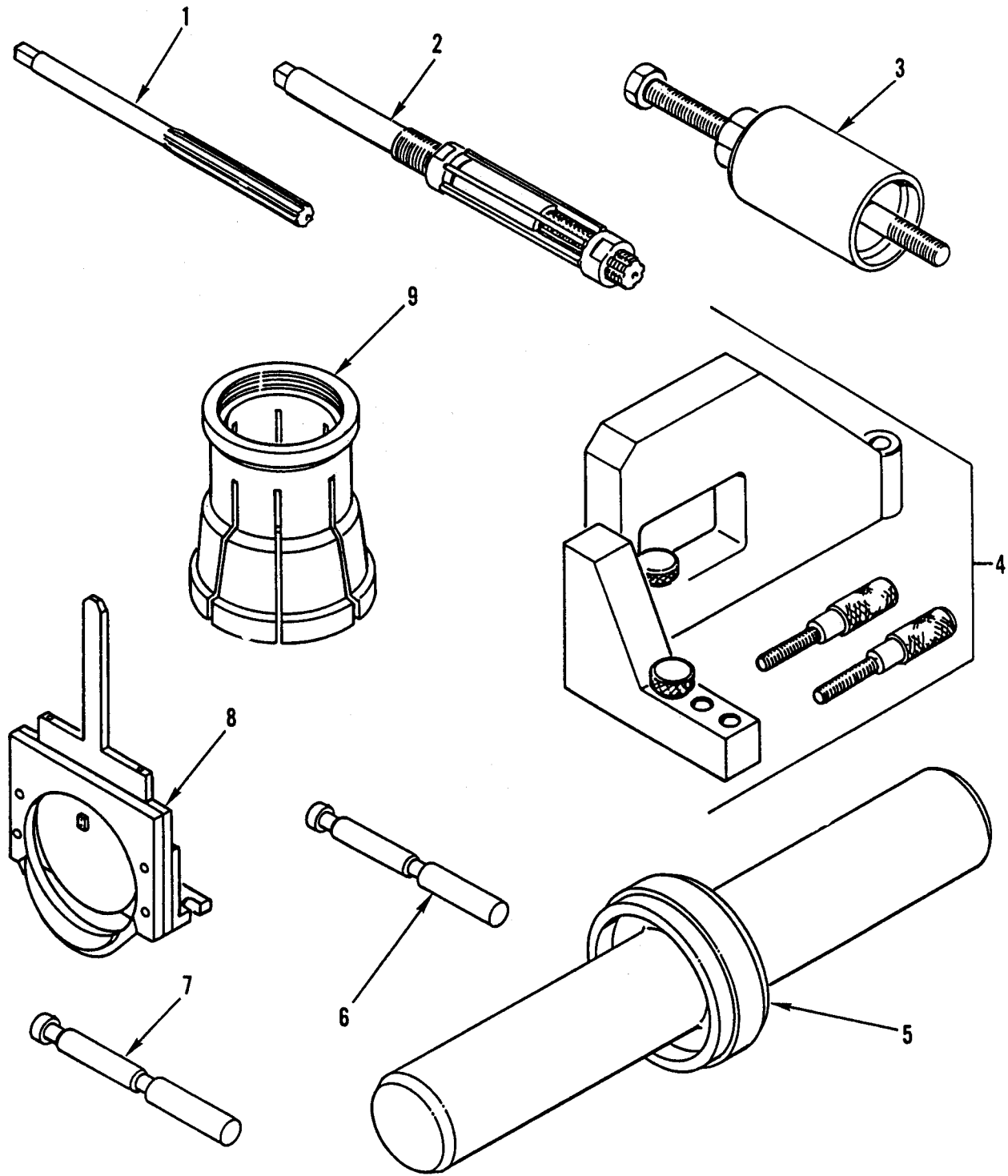

Figure 354. Special Tools – General Support Special Tools, General Mechanic's Tool Kit (Figure 3).

(1) ITEM NO	(2) SMR CODE	(3) NSN	(4) CAGEC	(5) PART NUMBER	(6) DESCRIPTION AND USABLE ON CODES (UOC)	(7) QTY
					GROUP 2604	
					FIG. 354 SPECIAL TOOLS – GENERAL SUPPORT SPECIAL TOOLS, TOOL KIT, GENERAL MECHANIC'S 419 000 76 58 (FIGURE 3)	
1	PEHZZ	5110-01-243-5380	64678	000 589 11 53 00	.REAMER,HAND GUIDE UOC:GE1.....	
2	PEHZZ	5110-01-243-5381	64678	000 589 18 53 00	.REAMER,HAND UOC:GE1.....	
3	PEHZZ	5120-01-256-9904	64678	441 589 00 33 00	.PULLER,MECHANICAL UOC:GE1.....	
4	PEHZZ	4910-01-249-3469	64678	441 589 00 21 00	.PLATE,SHIFT TESTER UOC:GE1.....	
5	PEHZZ	5120-01-243-1256	64678	406 589 12 43 00	.INSERTER,SEAL FOR SEAL RING IN GUIDE TUBE TRANSMISSION UOC:GE1.....	
6	PEHZZ	3460-01-244-0331	64678	117 589 03 23 00	.MANDREL,INSPECTION VALVE GUIDE INTAKE VALVE UOC:GE1.....	
7	PEHZZ	3460-01-244-0332	64678	617 589 05 23 00	.MANDREL,INSPECTION VALVE GUIDE EXHAUST VALVE UOC:GE1.....	
8	PEHZZ	5120-01-243-1257	64678	352 589 01 31 00	.INSERTER,SEAL CRANKSHAFT,REAR UOC:GE1.....	
9	PEHZZ	5120-01-246-9997	64678	GVMW000589 523400	.INSERTER AND REMOVA UOC:GE1.....	
END OF FIGURE						

**UNIT, DIRECT SUPPORT AND
GENERAL SUPPORT MAINTENANCE**

**SMALL EMPLACEMENT EXCAVATOR (SEE) AND
HIGH MOBILITY MATERIAL HANDLER (HMMH)**

**SPECIAL TOOLS – GENERAL SUPPORT SPECIAL TOOLS,
GENERAL MECHANIC'S TOOL KIT 419 000 76 58
(FIGURE 4)**

REPAIR PARTS LIST

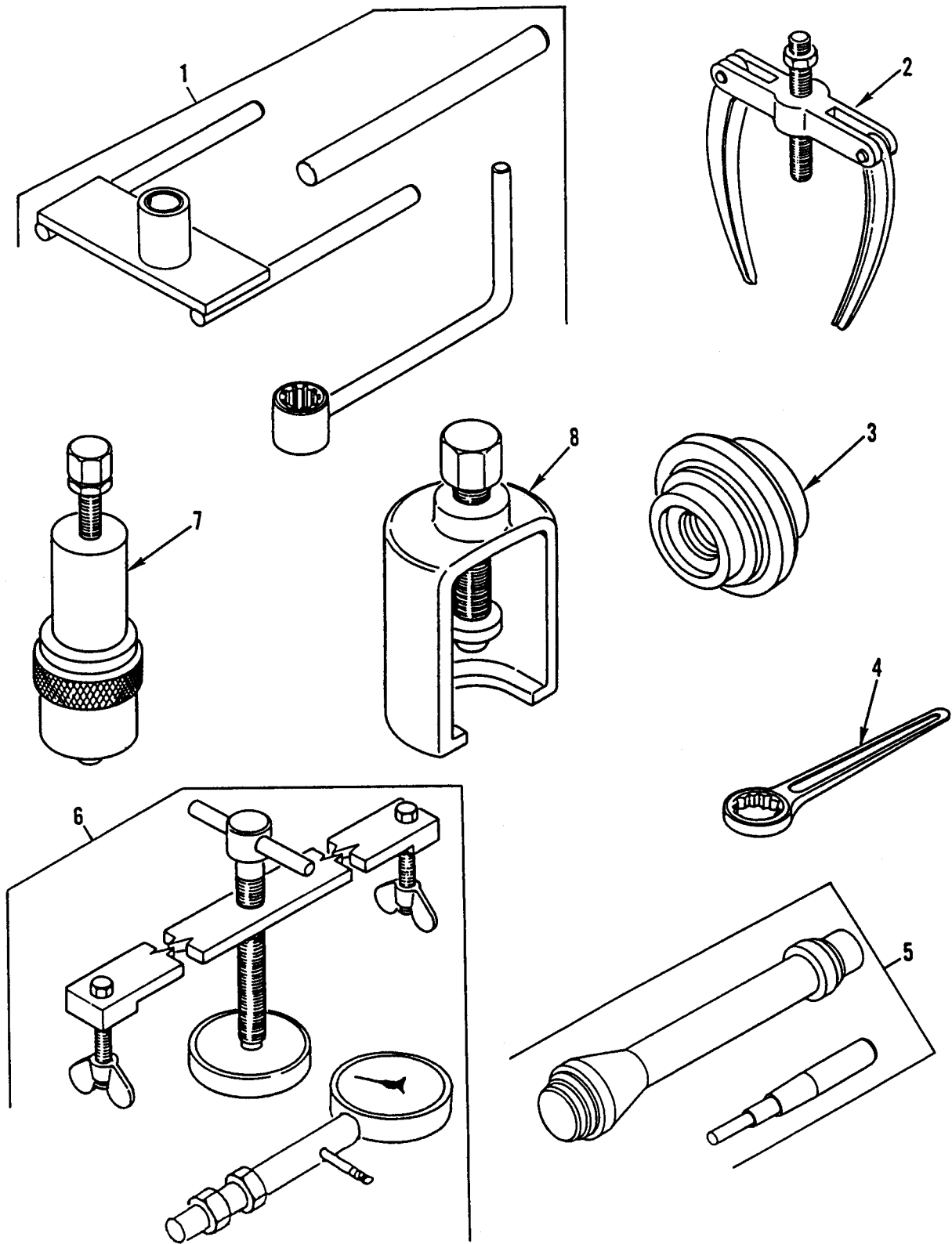

Figure 355. Special Tools – General Support Special Tools, General Mechanic's Tool Kit (Figure 4).

(1) ITEM NO	(2) SMR CODE	(3) NSN	(4) CAGEC	(5) PART NUMBER	(6) DESCRIPTION AND USABLE ON CODES (UOC)	(7) QTY
GROUP 2604						
FIG. 355 SPECIAL TOOLS – GENERAL SUPPORT SPECIAL TOOLS, TOOL KIT, GENERAL MECHANIC'S 419 000 76 58 (FIGURE 4)						
1	PEHZZ	4910-01-257-8789	64678	406 589 06 63 00	.BLOCKING TOOL,TRANS UOC:GE1.....	
2	PEHZZ	5120-01-246-6706	64678	000 589 34 33 00	.PULLER,MECHANICAL SHAFT, TRANSMISSION UOC:GE1.....	
3	PEHZZ	5120-01-246-6098	64678	GVMW4065890 24300	.INSTALLING TOOL,BEA AXLE BEARING UOC:GE1.....	
4	PEHZZ	5120-01-247-0752	64678	000 589 64 03 00	.WRENCH,BOX UOC:GE1.....	
5	PEHZZ	5120-01-246-6097	64678	346 589 03 15 00	.INSTALLATION TOOL,P VALVE SEAT RING UOC:GE1.....	
6	PEHZZ	4910-01-247-3231	64678	401 589 01 25 00	.TEST DEVICE,DIFFERE REAR DIFFERENTIAL LOCK PISTON UOC:GE1.....	
7	PEHZZ	5120-01-247-3782	64678	001 589 45 33 00	.PULLER,MECHANICAL UOC:GE1.....	
8	PEHZZ	5120-01-247-0004	64678	312 589 07 33 00	.PULLER,MECHANICAL UOC:GE1.....	
END OF FIGURE						

**UNIT, DIRECT SUPPORT AND
GENERAL SUPPORT MAINTENANCE**

**SMALL EMPLACEMENT EXCAVATOR (SEE) AND
HIGH MOBILITY MATERIAL HANDLER (HMMH)**

**SPECIAL TOOLS – GENERAL SUPPORT SPECIAL TOOLS,
GENERAL MECHANIC'S TOOL KIT 419 000 76 58
(FIGURE 5)**

REPAIR PARTS LIST

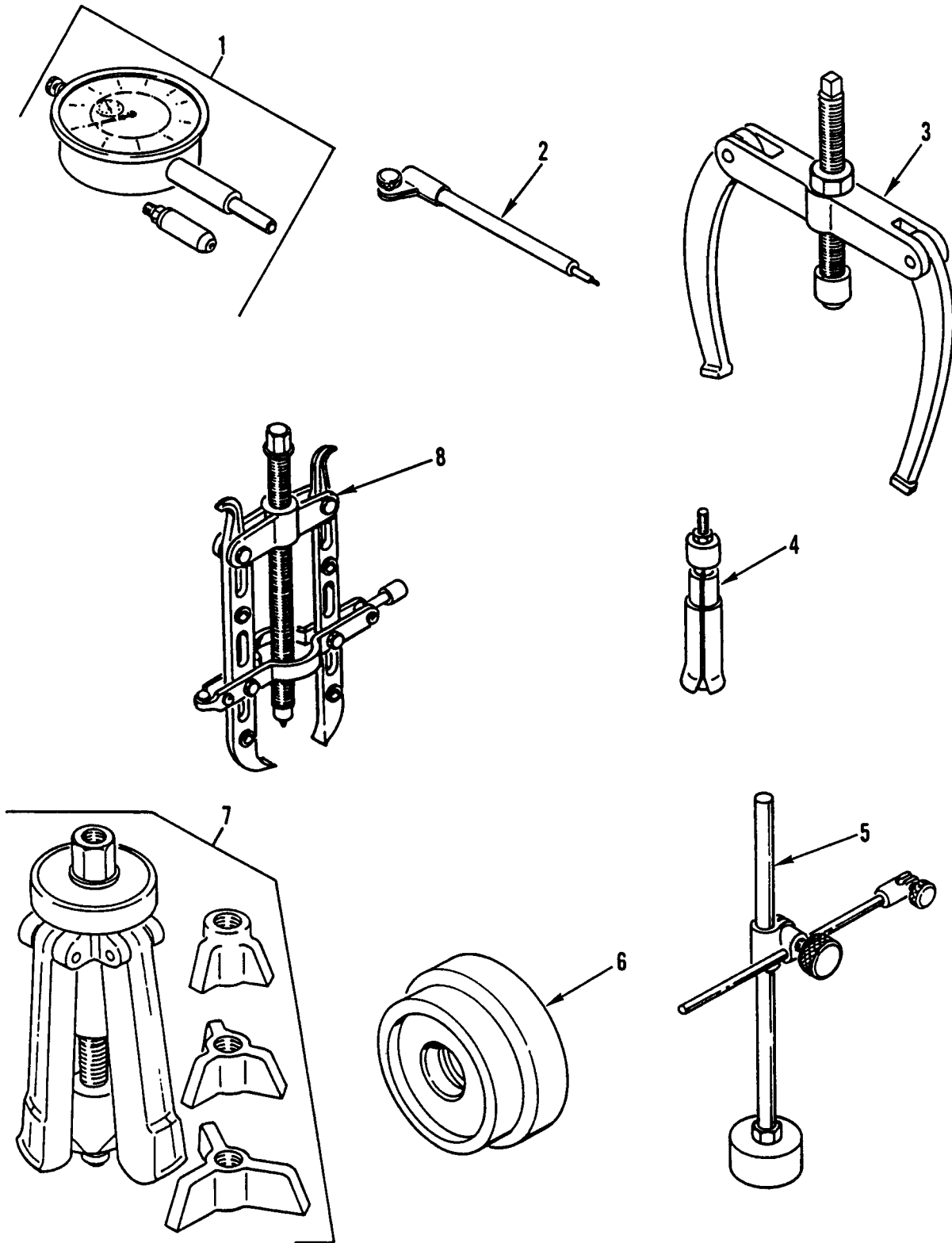

Figure 356. Special Tools – General Support Special Tools, General Mechanic's Tool Kit (Figure 5).

(1) ITEM NO	(2) SMR CODE	(3) NSN	(4) CAGEC	(5) PART NUMBER	(6) DESCRIPTION AND USABLE ON CODES (UOC)	(7) QTY
					GROUP 2604	
					FIG. 356 SPECIAL TOOLS – GENERAL SUPPORT SPECIAL TOOLS, TOOL KIT, GENERAL MECHANIC'S 419 000 76 58 (FIGURE 5)	
1	PEHZZ	5210-01-249-7341	64678	001 589 53 21 00	.INDICATOR,DIAL UOC:GE1.....	
2	PEHZZ	5210-01-246-8045	64678	366 589 00 21 05	.EXTENSION,INDICATOR UOC:GE1.....	
3	PEHZZ	5120-01-246-9250	64678	000 589 35 33 00	.PULLER,MECHANICAL UOC:GE1.....	
4	PEHZZ	5120-01-247-0756	64678	000 589 30 33 00	.PULLER,MECHANICAL UOC:GE1.....	
5	PEHZZ	5210-01-246-8044	64678	363 589 02 21 00	.HOLDER,DIAL INDICATOR GAUGE STAND UOC:GE1.....	
6	PEHZZ	5120-01-246-6099	64678	406 589 03 43 00	.INSTALLING TOOL,BEA AXLE BEARING UOC:GE1.....	
7	PEHZZ	5120-01-247-0005	64678	000 589 68 33 00	.PULLER,MECHANICAL UOC:GE1.....	
8	PEHZZ	5120-12-198-5764	64678	000 589 82 33 00	.PULLER,MECHANICAL UOC:GE1.....	
END OF FIGURE						

**UNIT, DIRECT SUPPORT AND
GENERAL SUPPORT MAINTENANCE**

**SMALL EMPLACEMENT EXCAVATOR (SEE) AND
HIGH MOBILITY MATERIAL HANDLER (HMMH)**

**SPECIAL TOOLS – UNIT SPECIAL TOOLS,
GENERAL MECHANIC’S TOOL KIT 419 000 81 58,
COOLING SYSTEM DETECTOR 001 589 83 21 00,
AND CAB TILTING DEVICE 419 580 05 51 00**

REPAIR PARTS LIST

1- [FIGURE 357
AND
FIGURE 358

7- [8
THRU
19

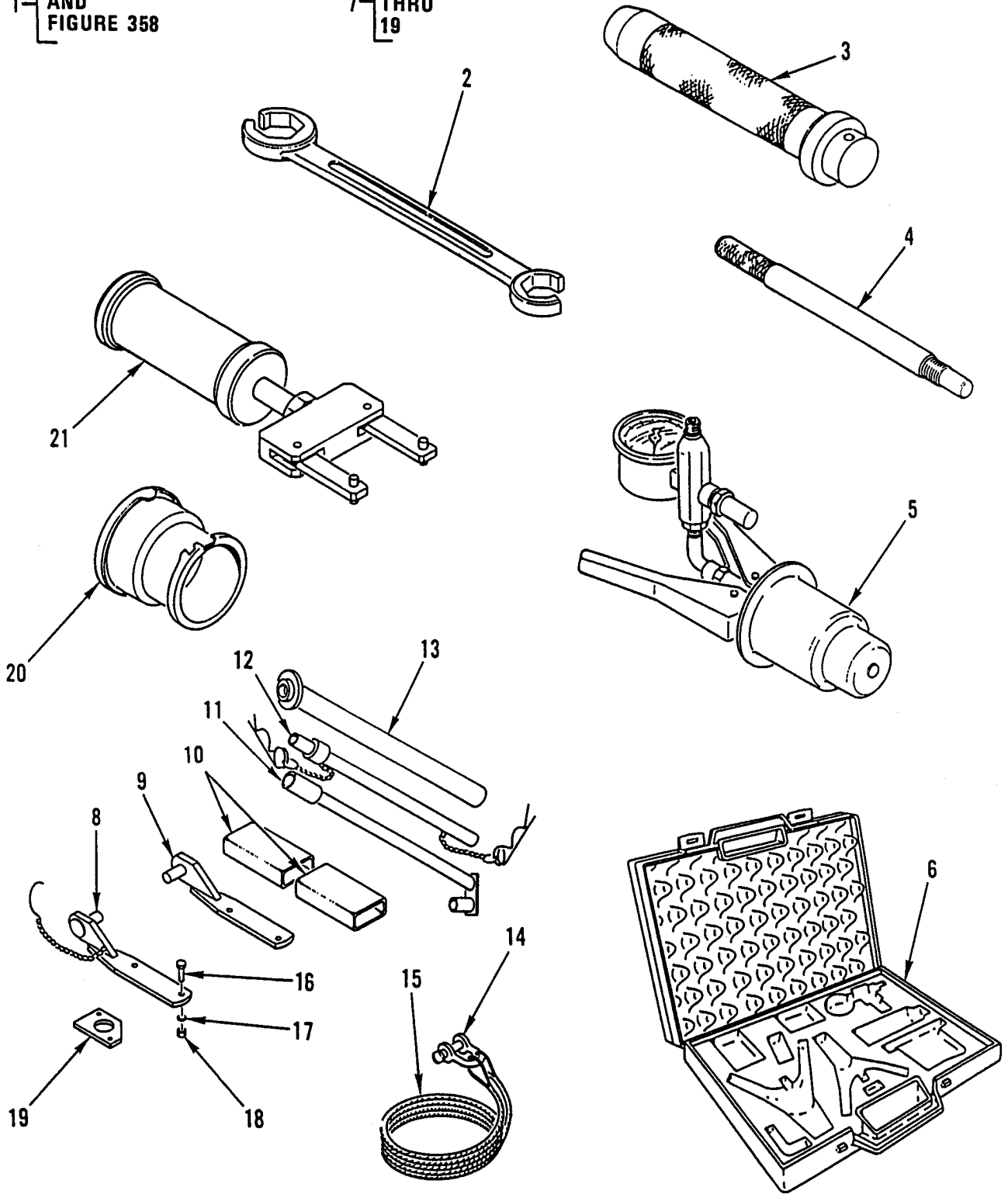

Figure 357. Special Tools – Unit Special Tools, General Mechanic’s Tool Kit, Cooling System Detector, and Cab Tilting Device.

(1) ITEM NO	(2) SMR CODE	(3) NSN	(4) CAGEC	(5) PART NUMBER	(6) DESCRIPTION AND USABLE ON CODES (UOC)	(7) QTY
GROUP 2604						
FIG. 357 SPECIAL TOOLS – UNIT SPECIAL TOOLS, TOOL KIT, GENERAL MECHANIC'S 419 000 81 58, DETECTOR, COOLING SYSTEM 001 589 83 21 00, AND TILTING DEVICE, CAB 419 580 05 51 00						
1	PEOOO	5180-01-306-5862	64678	419 000 81 58	TOOL KIT, GENERAL ME ORG, SEE/HMMH COMMON	
2	PEOZZ	5120-01-243-5344	64678	000 589 51 03 00	..WRENCH, OPEN END BOX	
3	PEOZZ	3460-01-243-2302	64678	406 589 04 15 00	..MANDREL, MACHINE, SOL	
4	PEOZZ	5120-01-243-1251	64678	424 589 00 15 00	..INSTALLATION TOOL, W WHEEL HUB	
5	PEOZZ	4910-01-247-5507	64678	001 589 83 21 00	..DETECTOR, COOLING SY	
6	PEOZZ	5140-01-372-4371	64678	001 589 83 21 09	..TOOL BOX, PORTABLE FOR COOLING SYSTEM DETECTOR	
7	PEOOO	4910-01-244-9643	64678	419 580 05 51 00	..TILTING DEVICE, CAB	
8	PAOZZ	5342-01-247-7450	64678	416 580 10 88	..BRACKET	
9	PAOZZ	5342-01-247-6656	64678	416 580 11 88	..BRACKET	
10	PAOZZ	2510-01-244-8037	64678	419 589 70 41	..BLOCK, CAB, TRACTOR	
11	PAOZZ	2510-01-244-8035	64678	406 580 02 46 00	..LEG, SUPPORT, TRACTOR	
12	PAOZZ	2510-01-244-8034	64678	406 580 01 46 00	..LEG, SUPPORT, TRACTOR	
13	PAOZZ	2510-01-244-8036	64678	406 580 03 46 00	..LEG, SUPPORT, TRACTOR	
14	PAOZZ	4030-12-121-6971	64678	082101 000103	..SHACKLE, VEHICULAR	
15	PAOZZ	4010-01-247-5869	64678	406 580 04 51 00	..WIRE ROPE ASSEMBLY	
16	PAOZZ	5306-01-254-5393	64678	000933010105	..BOLT, MACHINE	
17	PAOZZ	5310-01-243-4704	64678	000125 013008	..WASHER, FLAT	
18	PAOZZ	5310-01-238-3198	15526	934 M10X1.5C	..NUT, PLAIN, HEXAGON	
19	PAOZZ	2510-01-249-2068	64678	419 589 70 32	..PLATE, CAB, TILT	
20	PEOZZ	4910-01-247-5509	64678	000 589 75 63 00	..ADAPTER, LEAK DETECT	
21	PEOZZ	5120-01-243-5353	64678	001 589 43 33 00	..PULLER, BRAKE PADS	

END OF FIGURE

**UNIT, DIRECT SUPPORT AND
GENERAL SUPPORT MAINTENANCE**

**SMALL EMPLACEMENT EXCAVATOR (SEE) AND
HIGH MOBILITY MATERIAL HANDLER (HMMH)**

**SPECIAL TOOLS – UNIT SPECIAL TOOLS,
GENERAL MECHANIC’S TOOL KIT 419 00 81 58,
AND VEHICLE SUPPORT STAND 419 580 70 18**

REPAIR PARTS LIST

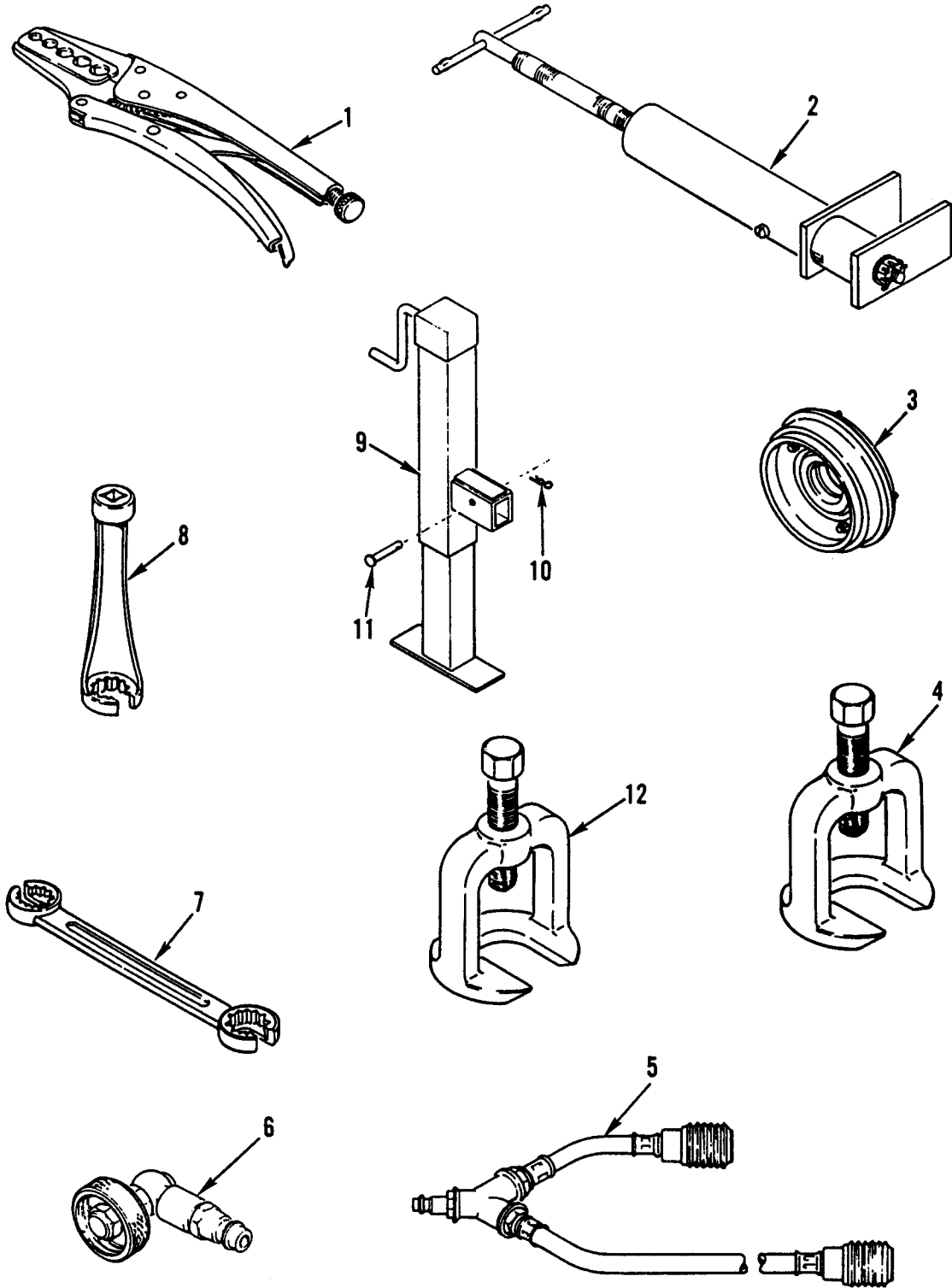

Figure 358. Special Tools – Unit Special Tools, General Mechanic's Tool Kit, and Vehicle Support Stand.

(1) ITEM NO	(2) SMR CODE	(3) NSN	(4) CAGEC	(5) PART NUMBER	(6) DESCRIPTION AND USABLE ON CODES (UOC)	(7) QTY
GROUP 2604						
FIG. 358 SPECIAL TOOLS – UNIT SPECIAL TOOLS, TOOL KIT, GENERAL MECHANIC'S 419 00 81 58, AND STAND,VEHICLE SUPPORT 419 580 70 18						
1	PEOZZ	5120-01-243-5378	C3024	451 42 110	.CLAMP,PLIER FUEL LINES.....	
2	PEOZZ	5120-01-243-5356	64678	000 589 52 43 00	.INSTALLATION TOOL,B BRAKE PADS	
3	PEOZZ	5120-01-242-8166	64678	424 589 01 43 00	.INSERTER,SEAL AXLE SEAL	
4	PEOZZ	5120-01-243-5355	64678	406 589 05 33 00	.PULLER,TOOL STEERING CONTROL ARM.....	
5	PEOZZ	4720-01-244-6030	64678	000 589 02 25 00	.HOSE ASSEMBLY,NONME BRAKE SYSTEM.....	
6	PEOZZ	4730-01-244-2427	64678	000 589 03 25 00	.ELBOW,TUBE BRAKE SYSTEM	
7	PEOZZ	5120-01-246-6644	64678	000 589 07 03 00	.WRENCH,OPEN END BOX	
8	PEOZZ	5120-01-248-2925	55719	FRXM17	.SOCKET,CROWFOOT WRE	
9	PEOOO	4910-01-294-3368	64678	419 580 70 18	.STAND,VEHICLE SUPPO.....	
10	PAOZZ	5315-01-182-7774	39428	98335A084	..PIN,LOCK	
11	PAOZZ	5315-01-298-2498	39428	98306A566	..PIN,STRAIGHT,HEADED.....	
12	PEOZZ	5120-01-243-5357	64678	000 589 44 33 00	.REMOVAL TOOL,BALL J.....	

END OF FIGURE

**UNIT, DIRECT SUPPORT AND
GENERAL SUPPORT MAINTENANCE**

**SMALL EMPLACEMENT EXCAVATOR (SEE) AND
HIGH MOBILITY MATERIAL HANDLER (HMMH)**

**SPECIAL TOOLS – UNIT SPECIAL TOOLS,
GENERAL MECHANIC’S TOOL KIT 419 000 82 58,
AND VEHICLE SUPPORT STAND 419 580 70 18**

REPAIR PARTS LIST

1 —

2
THRU
6

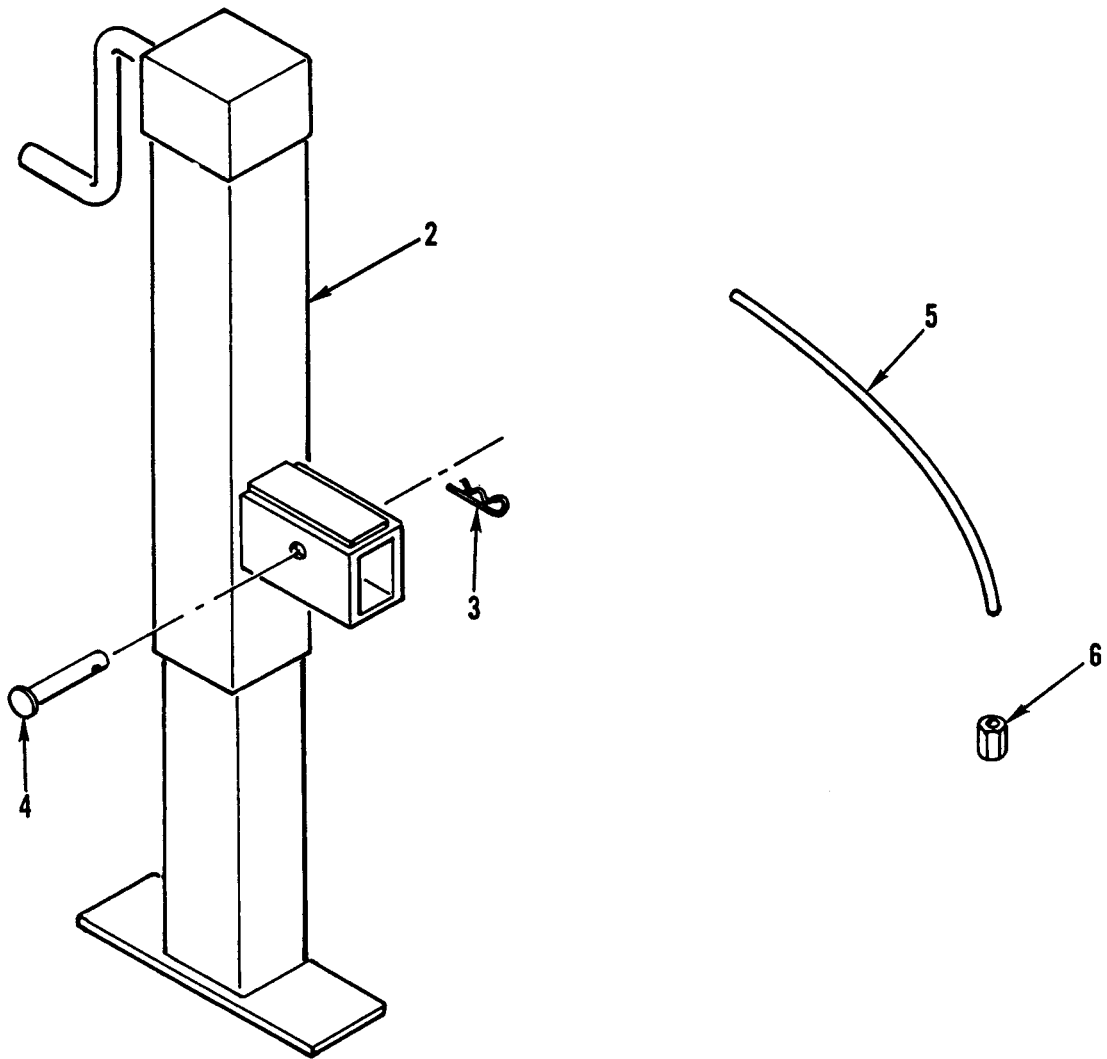

Figure 359. Special Tools – Unit Special Tools, General Mechanic's Tool Kit, and Vehicle Support Stand.

(1) ITEM NO	(2) SMR CODE	(3) NSN	(4) CAGEC	(5) PART NUMBER	(6) DESCRIPTION AND USABLE ON CODES (UOC)	(7) QTY
					GROUP 2604	
					FIG. 359 SPECIAL TOOLS – UNIT SPECIAL TOOLS, TOOL KIT, GENERAL MECHANIC’S 419 000 82 58, AND STAND,VEHICLE SUPPORT 419 580 70 18	
1	PEOOO	5180-01-304-6945	64678	419 000 82 58	TOOL KIT,GENERAL ME UOC:GE4.....	
2	PEOOO	4910-01-294-3368	64678	419 580 70 18	.STAND,VEHICLE SUPPO UOC:GE4.....	
3	PAOZZ	5315-01-182-7774	39428	98335A084	..PIN,LOCK UOC:GE4.....	
4	PAOZZ	5315-01-298-2498	39428	98306A566	..PIN,STRAIGHT,HEADED UOC:GE4.....	
5	PEOZZ	4720-00-445-3413	61501	B44-4X-1/4 ID X 3/80D	.TUBING,NONMETALLIC 24 INCHES LONG UOC:GE4.....	
6	PEOZZ	4710-01-309-0886	02614	661507	.TUBE,METALLIC UOC:GE4.....	
					END OF FIGURE	

**UNIT, DIRECT SUPPORT AND
GENERAL SUPPORT MAINTENANCE**

**SMALL EMPLACEMENT EXCAVATOR (SEE) AND
HIGH MOBILITY MATERIAL HANDLER (HMMH)**

**SPECIAL TOOLS – DIRECT SUPPORT SPECIAL TOOLS,
GENERAL MECHANIC’S TOOL KIT 419 000 83 58
(FIGURE 1)**

REPAIR PARTS LIST

1 FIGURE 360
THRU
FIGURE 362

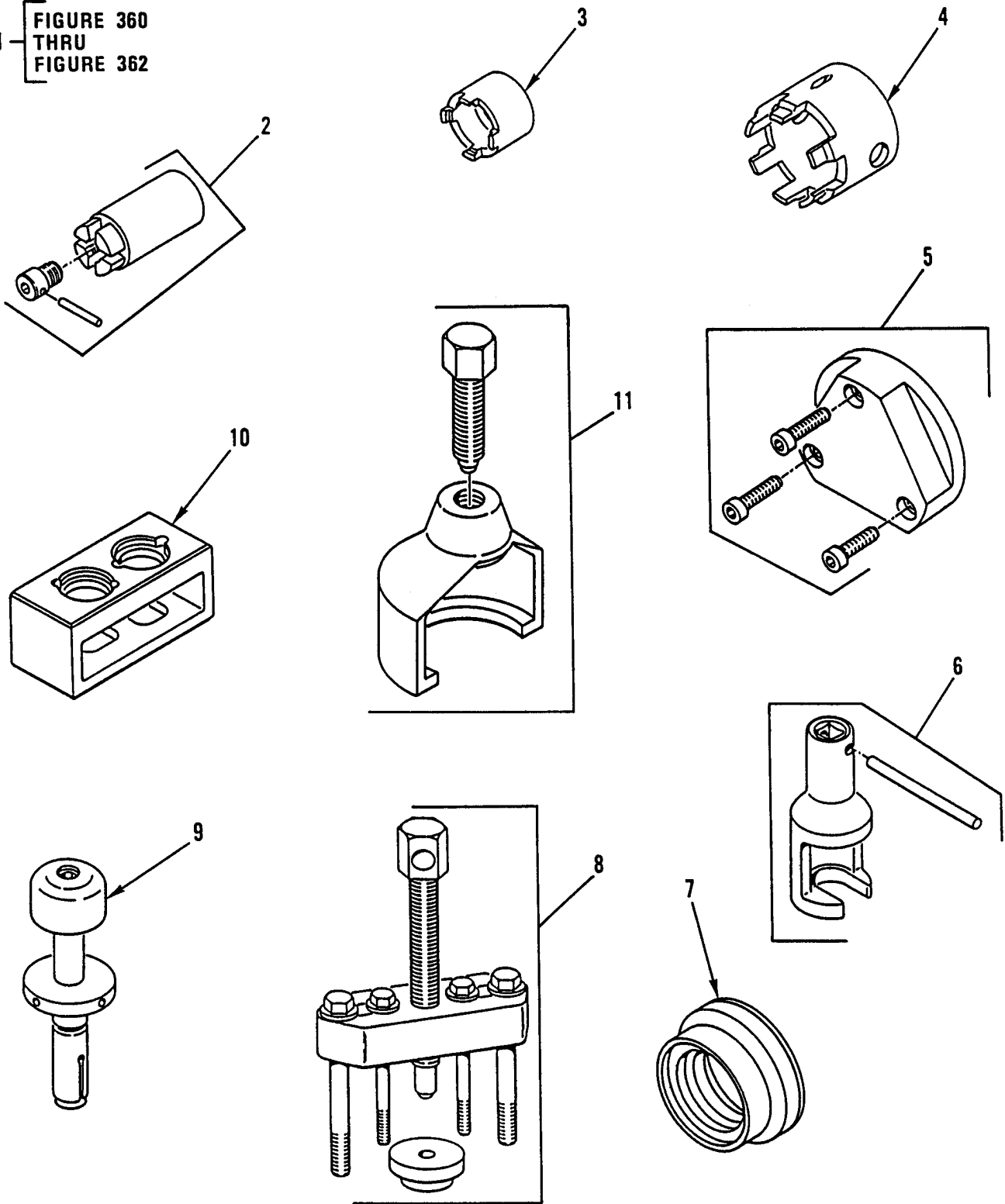

Figure 360. Special Tools – Direct Support Special Tools, General Mechanic's Tool Kit (Figure 1).

(1) ITEM NO	(2) SMR CODE	(3) NSN	(4) CAGEC	(5) PART NUMBER	(6) DESCRIPTION AND USABLE ON CODES (UOC)	(7) QTY
GROUP 2604						
FIG. 360 SPECIAL TOOLS – DIRECT SUPPORT SPECIAL TOOLS, TOOL KIT, GENERAL MECHANIC'S 419 000 83 58 (FIGURE 1)						
1	PEFFF	5180-01-304-6946	64678	419 000 83 58	TOOL KIT,GENERAL ME	
2	PEFZZ	5120-01-243-5358	64678	346 589 00 07 00	.WRENCH,SLEEVE	
3	PEFZZ	5120-01-243-5338	64678	352 589 03 07 00	.WRENCH,SPANNER	
4	PEFZZ	5120-01-243-5339	64678	406 589 01 07 01	.WRENCH,SPANNER	
5	PEFZZ	5120-01-243-5359	64678	406 589 01 07 02	.BUSHING,GUIDE,TOOL.....	
6	PEFZZ	5120-01-243-5360	64678	000 589 01 13 00	.WRENCH,INJECTION.....	
7	PEFZZ	5120-01-243-5348	64678	406 589 03 14 00	.INSTALLATION TOOL,T TRANSMISSION SEAL.....	
8	PEFZZ	5120-01-243-5333	64678	355 589 00 33 00	.PULLER,MECHANICAL.....	
9	PEFZZ	5120-01-245-7548	64678	406 589 00 21 00	.HOLDER CLAMP.....	
10	PEFZZ	5120-01-243-5361	64678	403 589 00 31 00	.HOLDING TOOL,INJECT	
11	PEFZZ	5120-01-243-5334	64678	406 589 06 33 00	.PULLER,MECHANICAL.....	
END OF FIGURE						

**UNIT, DIRECT SUPPORT AND
GENERAL SUPPORT MAINTENANCE**

**SMALL EMPLACEMENT EXCAVATOR (SEE) AND
HIGH MOBILITY MATERIAL HANDLER (HMMH)**

**SPECIAL TOOLS – DIRECT SUPPORT SPECIAL TOOLS,
GENERAL MECHANIC'S TOOL KIT 419 000 83 58
(FIGURE 2)**

REPAIR PARTS LIST

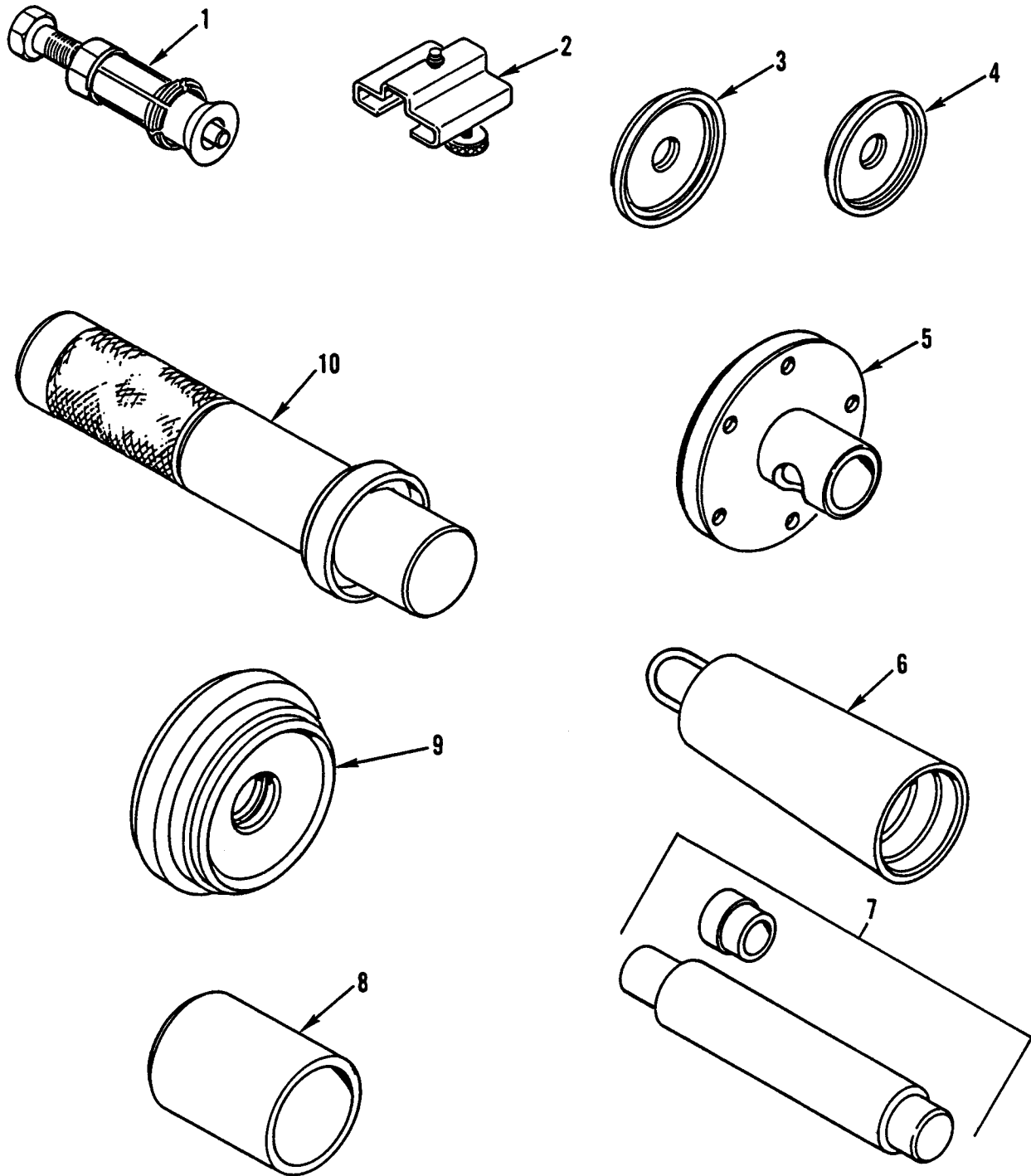

Figure 361. Special Tools – Direct Support Special Tools, General Mechanic's Tool Kit (Figure 2).

(1) ITEM NO	(2) SMR CODE	(3) NSN	(4) CAGEC	(5) PART NUMBER	(6) DESCRIPTION AND USABLE ON CODES (UOC)	(7) QTY
					GROUP 2604	
					FIG. 361 SPECIAL TOOLS – DIRECT SUPPORT SPECIAL TOOLS, TOOL KIT, GENERAL MECHANIC'S 419 000 83 58 (FIGURE 2)	
1	PEFZZ	5120-01-243-5335	64678	406 589 07 33 00	.PULLER,MECHANICAL.....	
2	PEFZZ	5120-01-243-1252	64678	000 589 00 40 00	.INSTALLATION TOOL,B BRAKE CALIPER PISTON.....	
3	PEFZZ	5120-01-246-6095	64678	406 589 08 43 00	.INSTALLATION TOOL,B BRAKE CALIPER.....	
4	PEFZZ	5120-01-246-6096	64678	406 589 09 43 00	.INSTALLATION TOOL,B BRAKE CALIPER.....	
5	PEFZZ	5120-01-243-1253	64678	406 589 03 59 00	.INSTALLING TOOL,SEA TORQUE TUBE SHAFT SEAL.....	
6	PEFZZ	2530-01-248-6743	64678	406 589 01 59 00	.AXLE,VEHICULAR,NOND.....	
7	PEFZZ	5120-01-243-5362	64678	406 589 00 61 00	.INSTALLING TOOL,GUI PILOT SHAFT, CLUTCH.....	
8	PEFZZ	5120-01-243-5349	64678	406 589 02 61 00	.INSTALLATION TOOL,T TRANSMISSION BEARING,REAR.....	
9	PEFZZ	5120-01-243-5350	64678	441 589 06 43 00	.INSTALLATION TOOL,B.....	
10	PEFZZ	5120-01-243-1254	64678	387 589 01 15 00	.INSTALLING TOOL,SEA FRONT AXLE SEAL.....	
END OF FIGURE						

**UNIT, DIRECT SUPPORT AND
GENERAL SUPPORT MAINTENANCE**

**SMALL EMPLACEMENT EXCAVATOR (SEE) AND
HIGH MOBILITY MATERIAL HANDLER (HMMH)**

**SPECIAL TOOLS – DIRECT SUPPORT SPECIAL TOOLS,
GENERAL MECHANIC'S TOOL KIT 419 000 83 58
(FIGURE 3)**

REPAIR PARTS LIST

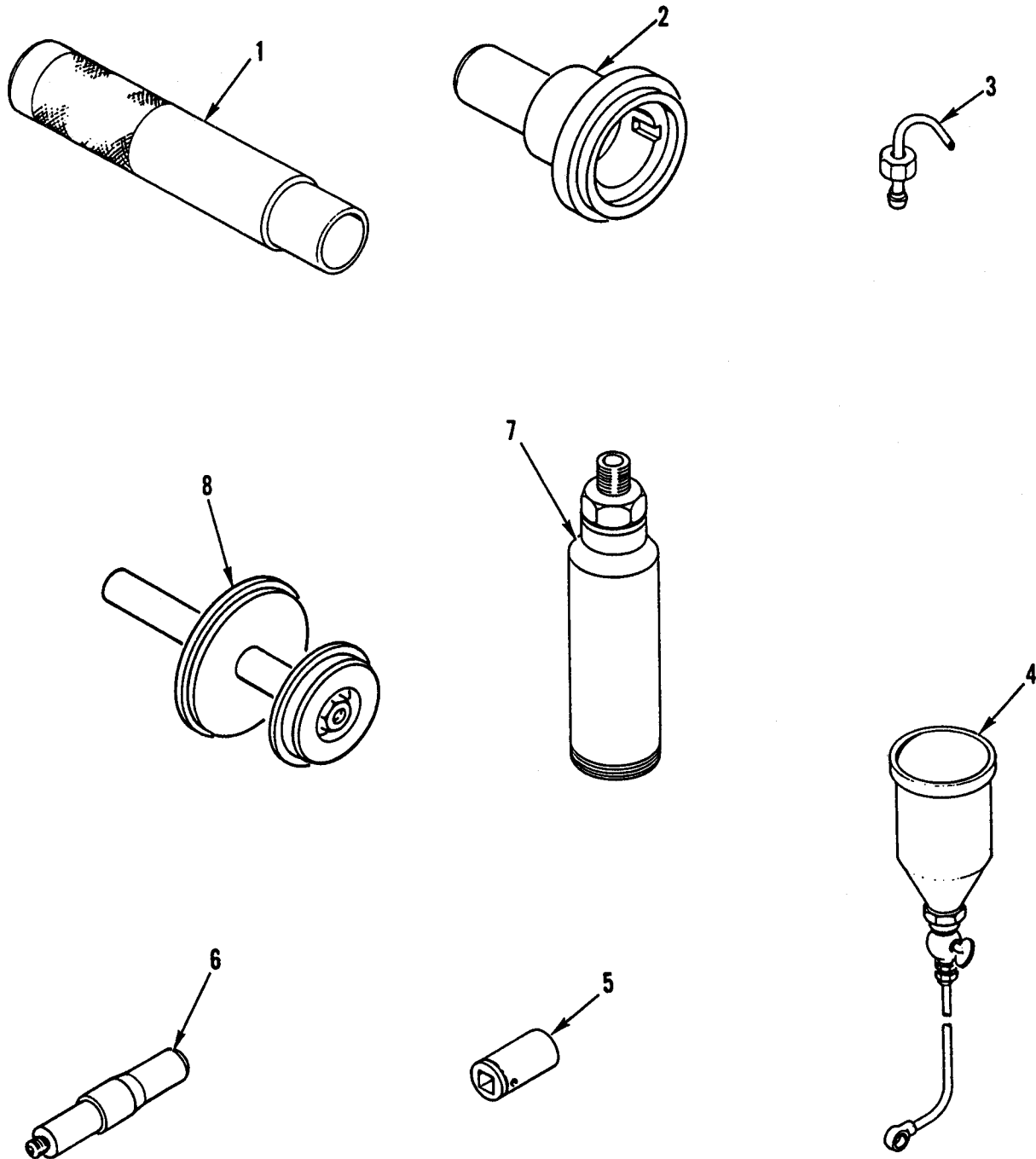

Figure 362. Special Tools – Direct Support Special Tools, General Mechanic's Tool Kit (Figure 3).

(1) ITEM NO	(2) SMR CODE	(3) NSN	(4) CAGEC	(5) PART NUMBER	(6) DESCRIPTION AND USABLE ON CODES (UOC)	(7) QTY
GROUP 2604						
FIG. 362 SPECIAL TOOLS – DIRECT SUPPORT SPECIAL TOOLS, TOOL KIT, GENERAL MECHANIC'S 419 000 83 58 (FIGURE 3)						
1	PEFZZ	5120-01-244-4139	64678	387 589 02 15 00	.INSTALLATION TOOL,B AXLE BEARING	
2	PEFZZ	5120-01-243-1255	64678	352 589 07 15 00	.INSERTER,SEAL TIMING COVER SEAL	
3	PEFZZ	4710-01-224-1918	64678	636 589 02 23 00	.TUBE ASSEMBLY,METAL	
4	PEFZZ	2910-01-247-7888	64678	001 589 65 21 00	.TANK,FUEL,ENGINE	
5	PEFZZ	5120-01-243-5330	64678	000 589 75 09 00	.SOCKET,SOCKET WRENC INJECTOR NOZZLE NUT	
6	PEFZZ	4730-01-247-5508	64678	352 589 00 21 00	.ADAPTER,PRESSURE GA	
7	PEFZZ	5120-01-243-5354	64678	352 589 00 33 00	.PULLER,INJECTOR	
8	PEFZZ	5120-01-385-2593	64678	435 589 01 35 00	.INSERTER AND REMOVE.....	
END OF FIGURE						

**UNIT, DIRECT SUPPORT AND
GENERAL SUPPORT MAINTENANCE**

**SMALL EMPLACEMENT EXCAVATOR (SEE) AND
HIGH MOBILITY MATERIAL HANDLER (HMMH)**

**SPECIAL TOOLS – DIRECT SUPPORT SPECIAL TOOLS,
GENERAL MECHANIC’S TOOL KIT 419 000 84 58**

REPAIR PARTS LIST

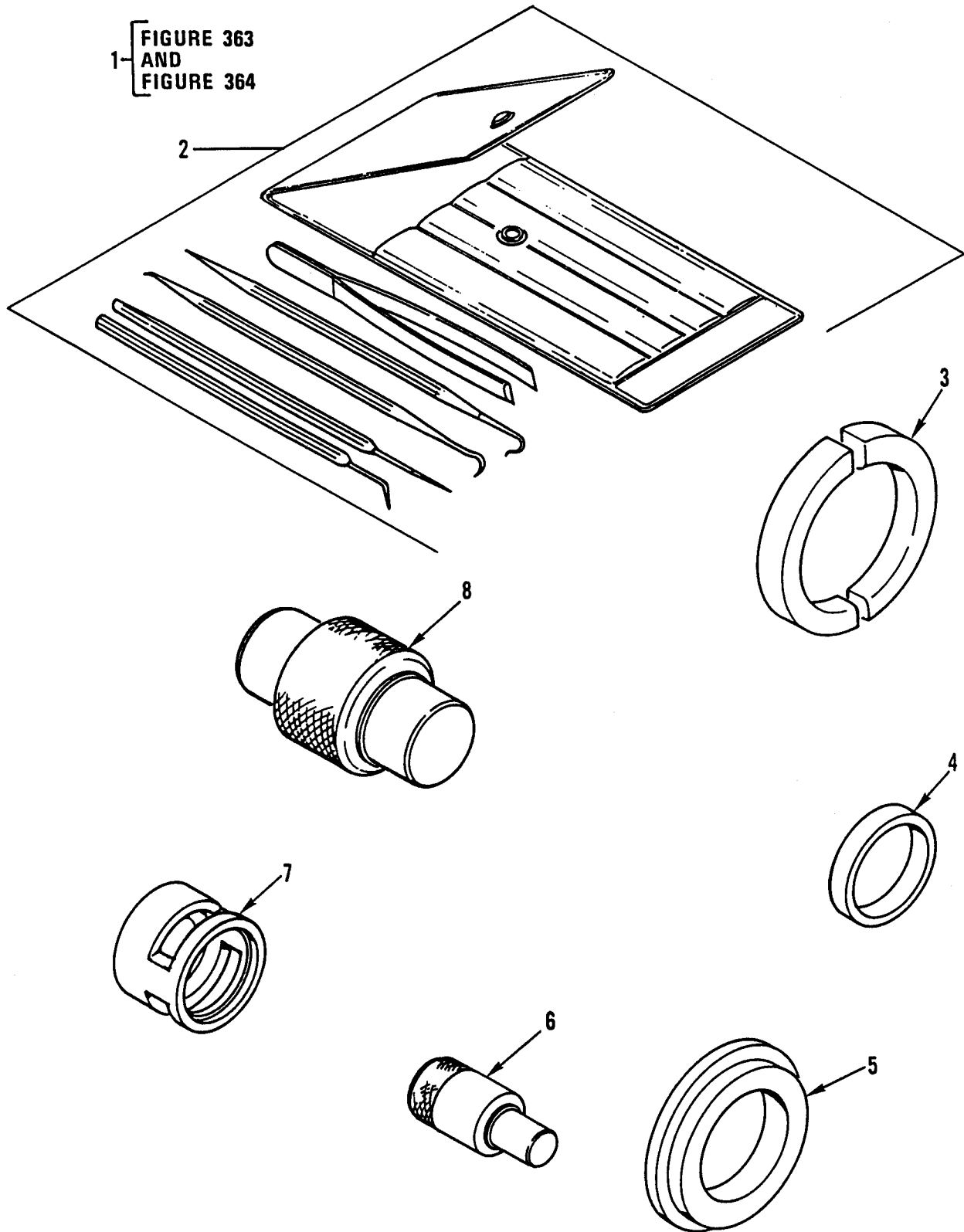

Figure 363. Special Tools – Direct Support Special Tools, General Mechanic's Tool Kit.

(1) ITEM NO	(2) SMR CODE	(3) NSN	(4) CAGEC	(5) PART NUMBER	(6) DESCRIPTION AND USABLE ON CODES (UOC)	(7) QTY
					GROUP 2604	
					FIG. 363 SPECIAL TOOLS – DIRECT SUPPORT SPECIAL TOOLS, TOOL KIT, GENERAL MECHANIC'S 419 000 84 58	
1	PEFFF	5180-01-304-4288	64678	419 000 84 58	TOOL KIT,GENERAL ME	
2	PEFZZ	5180-01-245-5269	54252	04337	.INSTALLING AND REMO.....	
3	PEFZZ	5325-01-247-1102	54252	04908	.RING,RETAINING	
4	PEFZZ	5365-01-254-6435	54252	04909	.SPACER,SLEEVE	
5	PEFZZ	5120-01-241-7554	54252	04919	.REMOVER,SLEEVE.....	
6	PEFZZ	5120-01-241-7553	54252	05044	.INSTALLING TOOL,BEA.....	
7	PEFZZ	5120-01-241-7555	54252	05045	.REMOVAL TOOL	
8	PEFZZ	5120-01-241-7556	54252	05061	.INSTALLING TOOL,BEA.....	
					END OF FIGURE	

**UNIT, DIRECT SUPPORT AND
GENERAL SUPPORT MAINTENANCE**

**SMALL EMPLACEMENT EXCAVATOR (SEE) AND
HIGH MOBILITY MATERIAL HANDLER (HMMH)**

**SPECIAL TOOLS – DIRECT SUPPORT SPECIAL TOOLS,
GENERAL MECHANIC’S TOOL KIT 419 000 84 58,
AND UNIVERSAL PULLER KIT 11275**

REPAIR PARTS LIST

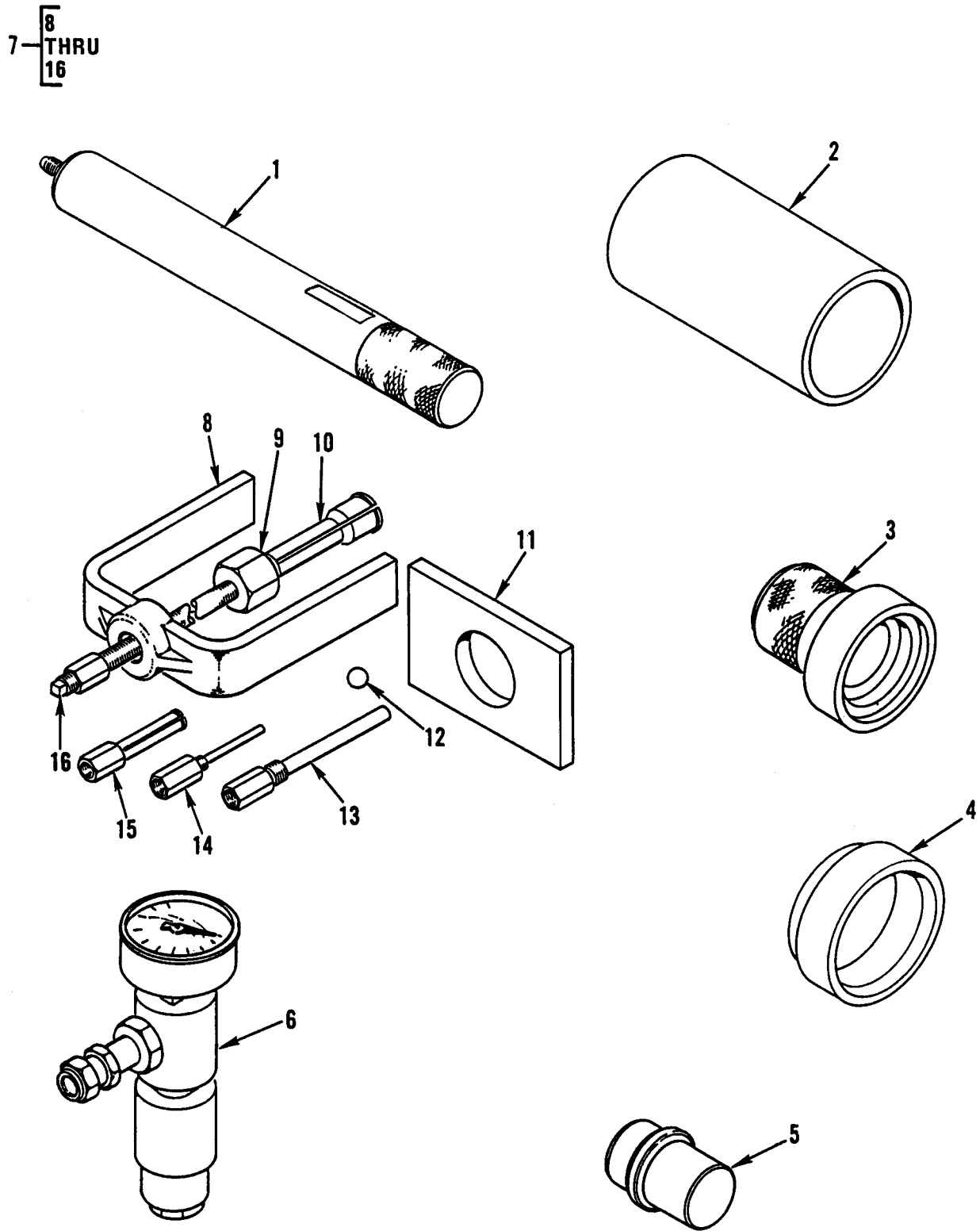

Figure 364. Special Tools – Direct Support Special Tools, General Mechanic's Tool Kit, and Universal Puller Kit.

(1) ITEM NO	(2) SMR CODE	(3) NSN	(4) CAGEC	(5) PART NUMBER	(6) DESCRIPTION AND USABLE ON CODES (UOC)	(7) QTY
					GROUP 2604	
					FIG. 364 SPECIAL TOOLS – DIRECT SUPPORT SPECIAL TOOLS, TOOL KIT, GENERAL MECHANIC'S 419 000 84 58, AND PULLER KIT, UNIVERSAL 11275	
1	PEFZZ	5120-01-241-7545	54252	01120	.SLEEVE,TOOL,SPECIAL	
2	PEFZZ	4710-01-244-2231	54252	04910	.PIPE,METALLIC	
3	PEFZZ	5120-01-242-1516	54252	05062	.INSTALLING TOOL,LAT.....	
4	PEFZZ	5120-01-241-7552	54252	05508	.DISASSEMBLY TOOL.....	
5	PEFZZ	5120-01-241-7557	54252	05879	.INSTALLING TOOL,LAT.....	
6	PEFZZ	4935-01-212-4232	54252	02835	.TEST SET,PNEUMATIC.....	
7	PEFFF	5180-01-246-6667	54252	11275	.PULLER KIT,UNIVERSA BEARING UOC:GE4.....	
8	XAFZZ		54252	05069	.BRIDGE	
9	XAFZZ		54252	05066	.NUT,FORCING	
10	XAFZZ		54252	05046	.PULLER,BEARING.....	
11	XAFZZ		54252	05047	.PLATE,BRIDGE.....	
12	XAFZZ		54252	01603	.BALL,STEEL.....	
13	XAFZZ		54252	05070	.PIN,ACTUATOR	
14	XAFZZ		54252	05067	.PIN,ACTUATOR	
15	XAFZZ		54252	05068	.COLLET.....	
16	XAFZZ		54252	05065	.SCREW,FORCING.....	
END OF FIGURE						

**UNIT, DIRECT SUPPORT AND
GENERAL SUPPORT MAINTENANCE**

**SMALL EMPLACEMENT EXCAVATOR (SEE) AND
HIGH MOBILITY MATERIAL HANDLER (HMMH)**

**SPECIAL TOOLS – DIRECT SUPPORT SPECIAL TOOLS,
GENERAL MECHANIC’S TOOL KIT 419 000 85 58,
SPANNER WRENCH 3Y140510,
AND SPANNER WRENCH 678602**

REPAIR PARTS LIST

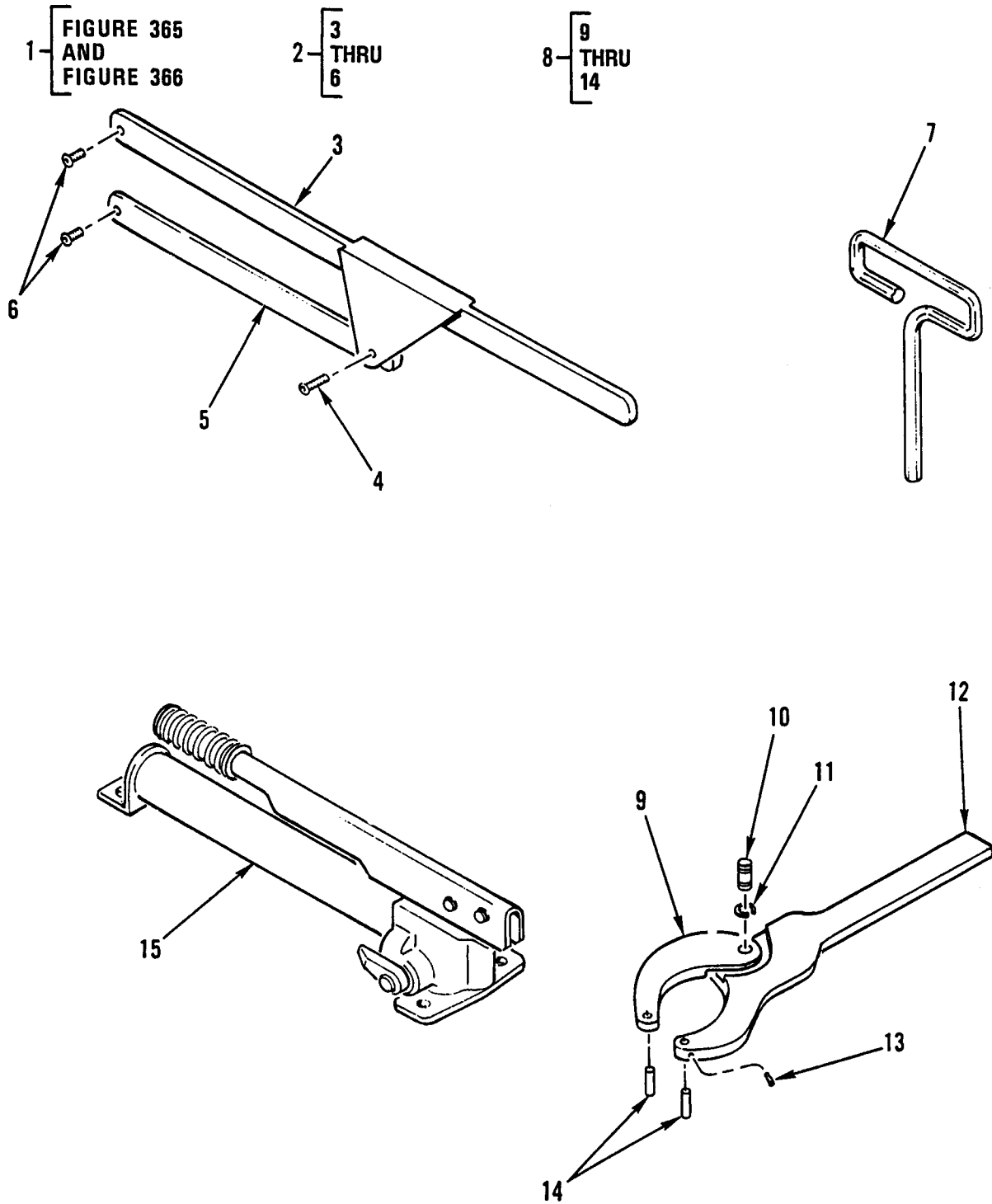

Figure 365. Special Tools – Direct Support Special Tools, General Mechanic's Tool Kit, and Spanner Wrench.

(1) ITEM NO	(2) SMR CODE	(3) NSN	(4) CAGEC	(5) PART NUMBER	(6) DESCRIPTION AND USABLE ON CODES (UOC)	(7) QTY
GROUP 2604						
FIG. 365 SPECIAL TOOLS – DIRECT SUPPORT SPECIAL TOOLS, TOOL KIT, GENERAL MECHANIC'S 419 000 85 58, WRENCH, SPANNER 3Y140510, AND WRENCH, SPANNER 678602						
1	PEFFF	5180-01-304-4289	64678	419 000 85 58	TOOL KIT,GENERAL ME UOC:GE4.....	
2	PEFFF	5120-01-304-4285	54209	3Y140510	.WRENCH,SPANNER UOC:GE4.....	
3	PFFZZ	5120-01-309-3478	54209	4Y140510	..HANDLE,WRENCH UOC:GE4.....	
4	PFFZZ	5305-00-068-0510	80204	B1821BH038C 100N	..SCREW,CAP,HEXAGON H UOC:GE4.....	
5	PAFZZ	3040-01-309-5083	54209	6Y140520	..CONNECTING LINK,RI UOC:GE4.....	
6	PFFZZ	5305-00-543-4372	80204	B1821BH038C0 75N	..SCREW,CAP,HEXAGON H UOC:GE4.....	
7	PEFZZ	5120-00-773-8026	19204	8426314	.KEY,SOCKET HEAD SCR UOC:GE4.....	
8	PEFFF	5120-01-304-4284	02614	678602	.WRENCH,SPANNER UOC:GE4.....	
9	PFFZZ	5120-01-309-2042	02614	678605	..WRENCH,SPANNER UOC:GE4.....	
10	PFFZZ	5315-01-309-4944	02614	678604	..PIN,GROOVED,HEADLES UOC:GE4.....	
11	PFFZZ	5325-01-308-5926	02614	3112	..RING,RETAINING UOC:GE4.....	
12	PFFZZ	5120-01-309-2049	02614	678603	..HANDLE,SPANNER WREN UOC:GE4.....	
13	PFFZZ	5305-01-308-9244	02614	4941	..SETSCREW UOC:GE4.....	
14	PFFZZ	5315-01-309-4947	02614	678606	..PIN,SHOULDER,HEADLE UOC:GE4.....	
15	PEFZZ	4320-01-271-9831	45225	304401	.PUMP,HYDRAULIC RAM UOC:GE4.....	
END OF FIGURE						

**UNIT, DIRECT SUPPORT AND
GENERAL SUPPORT MAINTENANCE**

**SMALL EMPLACEMENT EXCAVATOR (SEE) AND
HIGH MOBILITY MATERIAL HANDLER (HMMH)**

**SPECIAL TOOLS – DIRECT SUPPORT SPECIAL TOOLS,
GENERAL MECHANIC’S TOOL KIT 419 000 85 58,
BUSHING INSERTER AND REMOVER 92091200**

REPAIR PARTS LIST

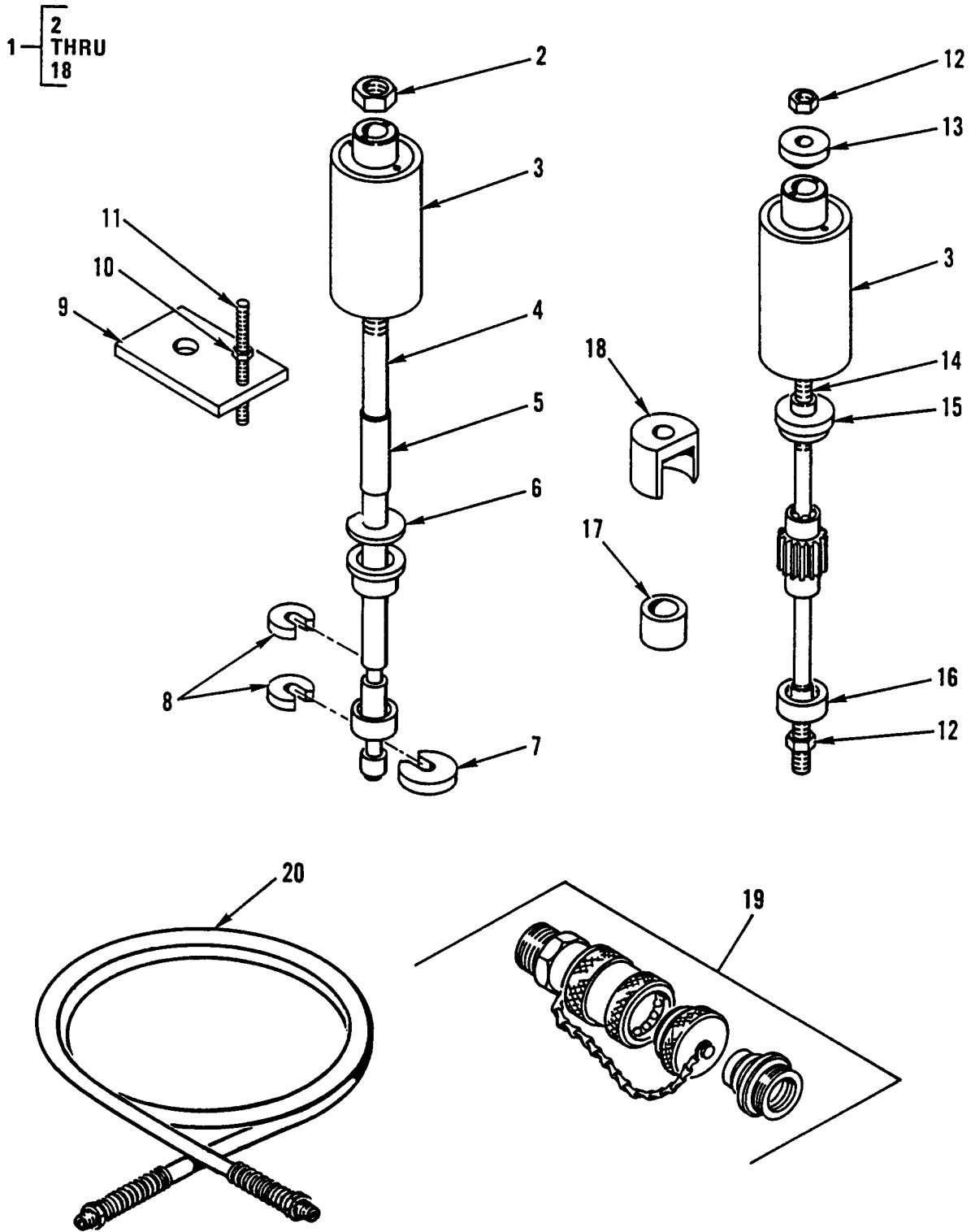

Figure 366. Special Tools – Direct Support Special Tools, General Mechanic's Tool Kit, Bushing Inserter and Remover.

(1) ITEM NO	(2) SMR CODE	(3) NSN	(4) CAGEC	(5) PART NUMBER	(6) DESCRIPTION AND USABLE ON CODES (UOC)	(7) QTY
					GROUP 2604	
					FIG. 366 SPECIAL TOOLS – DIRECT SUPPORT SPECIAL TOOLS, TOOL KIT, GENERAL MECHANICS 419 000 85 58, INSERTER AND REMOVER, BUSHING 92091200	
1	PEFFF	5120-01-306-5884	54209	92091200	..INSERTER AND REMOVER BUSHING UOC:GE4.....	
2	PFFZZ	5310-01-031-1458	54209	72062011	..NUT,PLAIN,HEXAGON UOC:GE4.....	
3	PFFZZ	5130-01-079-4548	26952	RCH-302	..CYLINDER,PULLER TOO UOC:GE4.....	
4	PFFZZ	5325-01-309-4863	54209	60102775	..STUD,SNAPSLIDE FAST UOC:GE4.....	
5	PFFZZ	5365-01-307-7106	54209	60105358	..SPACER,SLEEVE UOC:GE4.....	
6	PFFZZ	3120-01-308-4289	54209	60102778	..BUSHING,SLEEVE UOC:GE4.....	
7	PFFZZ	3120-01-308-1484	54209	60102780	..BUSHING,SLEEVE UOC:GE4.....	
8	PFFZZ	5325-01-308-9194	54209	60102779	..RING,RETAINING UOC:GE4.....	
9	PFFZZ	5120-01-459-1290	54209	60105496	..PLATE,BUSHING PULLE UOC:GE4.....	
10	PAFZZ	5310-00-768-0318	21439	01857-007	..NUT,PLAIN,HEXAGON UOC:GE4.....	
11	PAFZZ	5307-01-251-2961	39428	91565A736	..STUD,CONTINUOUS THR UOC:GE4.....	
12	PFFZZ	5310-00-763-8921	96906	MS51967-23	..NUT,PLAIN,HEXAGON UOC:GE4.....	
13	PFFZZ	5365-01-309-4845	54209	60102782	..SPACER,SLEEVE UOC:GE4.....	
14	PFFZZ	3820-01-309-0995	54209	60102777	..EXTRACTOR,DRILL ROD UOC:GE4.....	
15	PFFZZ	3120-01-308-8246	54209	60102783	..BUSHING,SLEEVE UOC:GE4.....	
16	PFFZZ	3120-01-309-3760	54209	60102784	..BUSHING,SLEEVE UOC:GE4.....	
17	PFFZZ	2590-01-309-0987	54209	60102781	..RING,PULL,LOWER UOC:GE4.....	
18	PFFZZ	5365-01-307-7090	54209	60102776	..SPACER,PLATE UOC:GE4.....	

(1) ITEM NO	(2) SMR CODE	(3) NSN	(4) CAGEC	(5) PART NUMBER	(6) DESCRIPTION AND USABLE ON CODES (UOC)	(7) QTY
19	PEFZZ	4730-00-707-4728	45225	9795	.COUPLING ASSEMBLY,Q UOC:GE4.....	
20	PEFZZ	4720-01-241-5491	04236	ST49D5-5	.HOSE,ASSEMBLY,NONME UOC:GE4..... END OF FIGURE	

**UNIT, DIRECT SUPPORT AND
GENERAL SUPPORT MAINTENANCE**

**SMALL EMPLACEMENT EXCAVATOR (SEE) AND
HIGH MOBILITY MATERIAL HANDLER (HMMH)**

**SPECIAL TOOLS – GENERAL SUPPORT SPECIAL TOOLS,
GENERAL MECHANIC'S TOOL KIT 419 000 86 58
(FIGURE 1)**

REPAIR PARTS LIST

1 [FIGURE 367
THRU
FIGURE 371

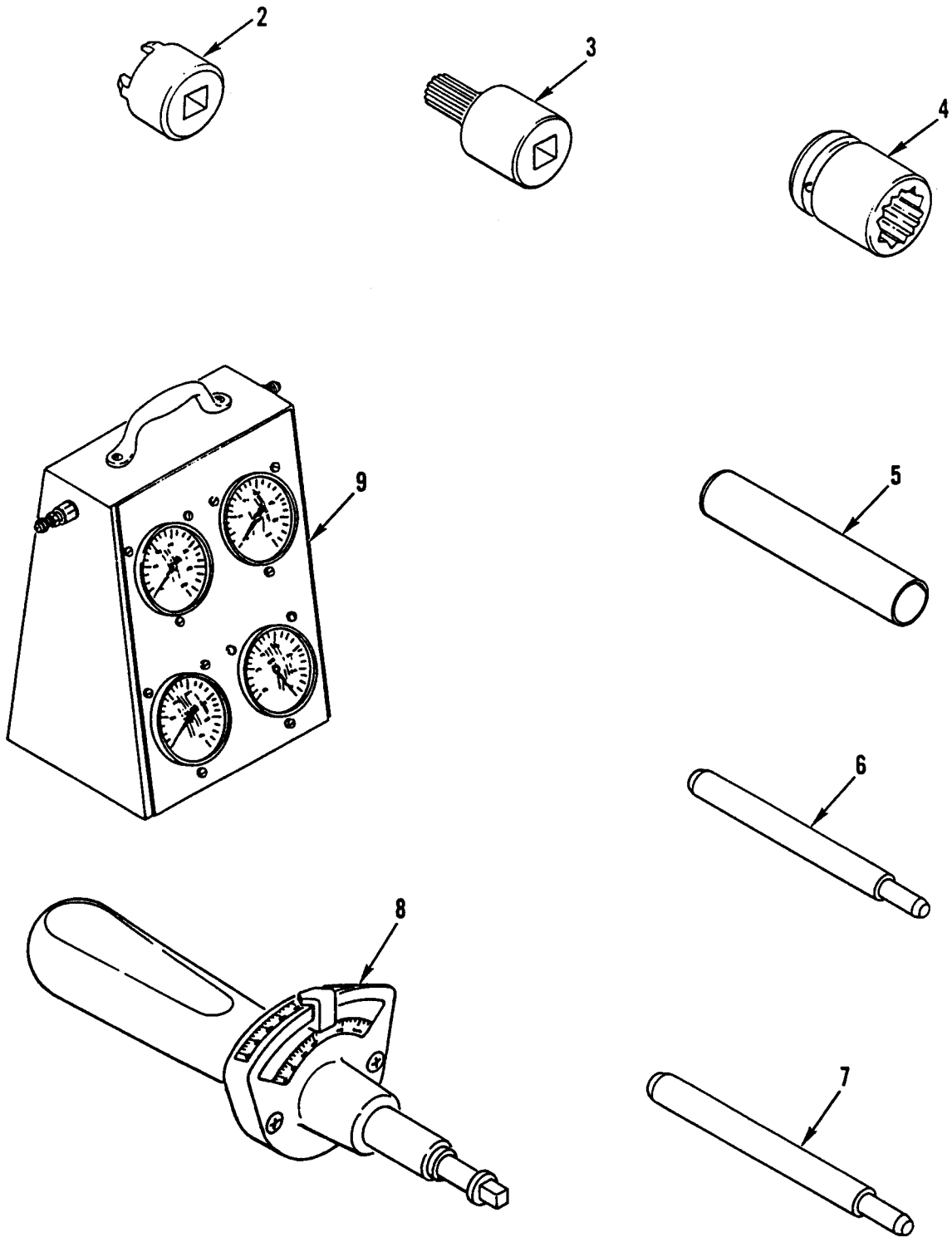

Figure 367. Special Tools – General Support Special Tools, General Mechanic's Tool Kit (Figure 1).

(1) ITEM NO	(2) SMR CODE	(3) NSN	(4) CAGEC	(5) PART NUMBER	(6) DESCRIPTION AND USABLE ON CODES (UOC)	(7) QTY
					GROUP 2604	
					FIG. 367 SPECIAL TOOLS – GENERAL SUPPORT SPECIAL TOOLS, TOOL KIT, GENERAL MECHANIC'S 419 000 86 58 (FIGURE 1)	
1	PEHHH	5180-01-304-6947	64678	419 000 86 58	TOOL KIT,GENERAL ME SEE/HMMH COMBINED	
2	XDHZZ		64678	406 589 02 07 00	.SOCKET,WRENCH,FACE TRANSMISSION COUNTER SHAFT	
3	PEHZZ	5120-01-245-7547	64678	001 589 70 09 00	.SCREWDRIVER ATTACHM BRAKE CALIPER	
4	PEHZZ	5120-01-243-5340	64678	352 589 01 09 00	.SOCKET,SOCKET WRENC CONNECTING ROD BOLTS	
5	PEHZZ	3120-01-247-5872	64678	406 589 04 14 00	.BUSHING,SLEEVE REAR BRAKE CALIPER	
6	PEHZZ	5120-01-243-5363	64678	103 589 02 15 00	.REMOVAL TOOL,PIN VALVE GUIDES	
7	PEHZZ	5120-01-177-3050	64678	615 589 01 15 00	.DRIFTPIN VALVE GUIDES	
8	PEHZZ	5120-01-243-5345	64678	001 589 80 21 00	.WRENCH,TORQUE	
9	PEHZZ	4910-01-248-5195	64678	001 589 64 21 00	.GAUGE PANEL,BRAKE PR	
END OF FIGURE						

**UNIT, DIRECT SUPPORT AND
GENERAL SUPPORT MAINTENANCE**

**SMALL EMPLACEMENT EXCAVATOR (SEE) AND
HIGH MOBILITY MATERIAL HANDLER (HMMH)**

**SPECIAL TOOLS – GENERAL SUPPORT SPECIAL TOOLS,
GENERAL MECHANIC'S TOOL KIT 419 000 86 58
(FIGURE 2)**

REPAIR PARTS LIST

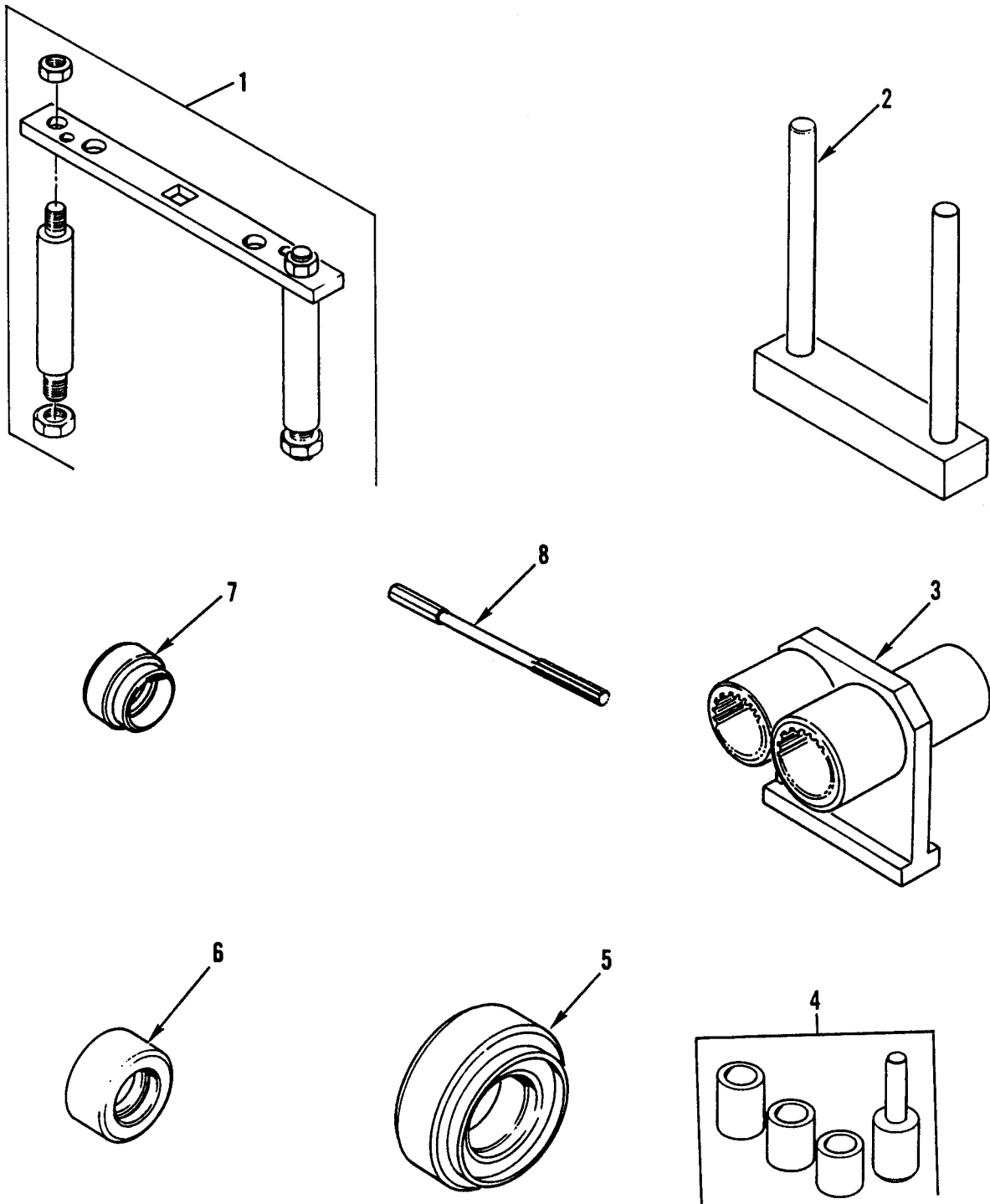

Figure 368. Special Tools – General Support Special Tools, General Mechanic's Tool Kit (Figure 2).

(1) ITEM NO	(2) SMR CODE	(3) NSN	(4) CAGEC	(5) PART NUMBER	(6) DESCRIPTION AND USABLE ON CODES (UOC)	(7) QTY
					GROUP 2604	
					FIG. 368 SPECIAL TOOLS – GENERAL SUPPORT SPECIAL TOOLS, TOOL KIT, GENERAL MECHANIC'S 419 000 86 58 (FIGURE 2)	
1	PEHZZ	5120-01-243-5364	64678	425 589 00 21 00	ADJUSTING TOOL,PIN.....	
2	PEHZZ	4910-01-254-5586	64678	406 589 04 31 00	.HOLDER,MAINTENANCE REAR BRAKE CALIPER	
3	PEHZZ	4910-01-247-5510	64678	425 589 00 31 00	.HOLDING DEVICE,AXLE	
4	PEHZZ	5120-01-243-5365	64678	352 589 00 43 00	.INSTALLATION TOOL,B VALVE GUIDES	
5	PEHZZ	5120-01-243-5351	64678	406 589 06 43 00	.INSTALLING TOOL,BEA BEARING,HUB DRIVES	
6	PEHZZ	2530-01-257-3759	64678	406 589 13 43 00	.PISTON,HYDRAULIC BR.....	
7	PEHZZ	5120-01-243-5352	64678	406 589 11 43 00	.INSERTER,SEAL	
8	PEHZZ	5110-01-243-5379	64678	000 589 10 53 00	.REAMER,HAND 9 MM,VALVE GUIDE.....	
END OF FIGURE						

**UNIT, DIRECT SUPPORT AND
GENERAL SUPPORT MAINTENANCE**

**SMALL EMPLACEMENT EXCAVATOR (SEE) AND
HIGH MOBILITY MATERIAL HANDLER (HMMH)**

**SPECIAL TOOLS – GENERAL SUPPORT SPECIAL TOOLS,
GENERAL MECHANIC'S TOOL KIT 419 000 86 58
(FIGURE 3)**

REPAIR PARTS LIST

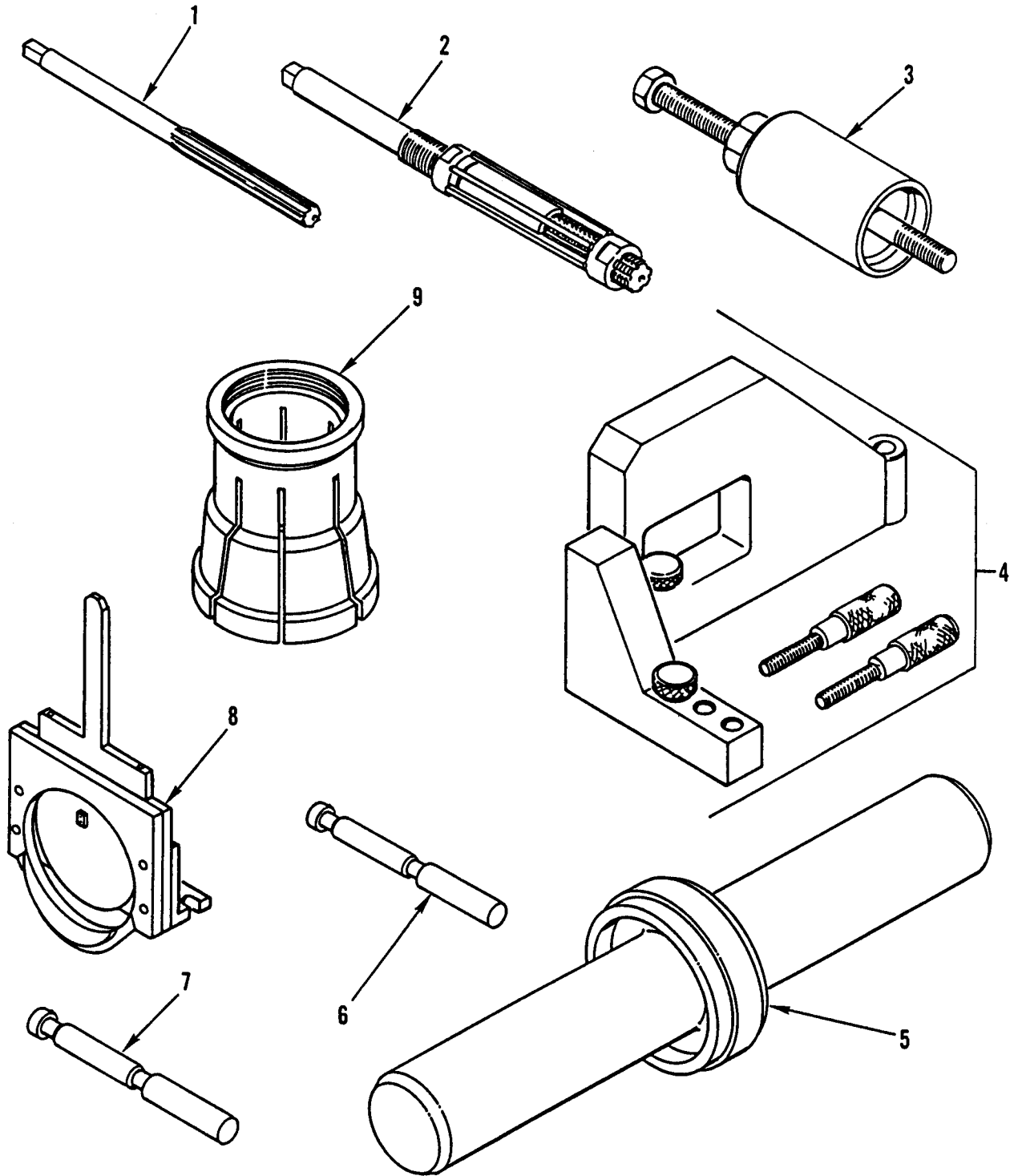

Figure 369. Special Tools – General Support Special Tools, General Mechanic's Tool Kit (Figure 3).

(1) ITEM NO	(2) SMR CODE	(3) NSN	(4) CAGEC	(5) PART NUMBER	(6) DESCRIPTION AND USABLE ON CODES (UOC)	(7) QTY
					GROUP 2604	
					FIG. 369 SPECIAL TOOLS – GENERAL SUPPORT SPECIAL TOOLS, TOOL KIT, GENERAL MECHANIC'S 419 000 86 58 (FIGURE 3)	
1	PEHZZ	5110-01-243-5380	64678	000 589 11 53 00	.REAMER,HAND 10 MM,VALVE GUIDE.....	
2	PEHZZ	5110-01-243-5381	64678	000 589 18 53 00	.REAMER,HAND	
3	PEHZZ	5120-01-256-9904	64678	441 589 00 33 00	.PULLER,MECHANICAL	
4	PEHZZ	4910-01-249-3469	64678	441 589 00 21 00	.PLATE,SHIFT TESTER	
5	PEHZZ	5120-01-243-1256	64678	406 589 12 43 00	.INSTALLING TOOL,SEA SEAL RING IN GUIDE TUBE,TRANSMISSION.....	
6	PEHZZ	3460-01-244-0331	64678	117 589 03 23 00	.MANDREL,INSPECTION VALVE GUIDE, INTAKE	
7	PEHZZ	3460-01-244-0332	64678	617 589 05 23 00	.MANDREL,INSPECTION VALVE GUIDE, EXHAUST.....	
8	PEHZZ	5120-01-243-1257	64678	352 589 01 31 00	.INSERTER,SEAL REAR CRANKSHAFT SEAL	
9	PEHZZ	5120-01-246-9997	64678	GVMW000589 523400	.INSERTER/REMOVER TR.....	
END OF FIGURE						

**UNIT, DIRECT SUPPORT AND
GENERAL SUPPORT MAINTENANCE**

**SMALL EMPLACEMENT EXCAVATOR (SEE) AND
HIGH MOBILITY MATERIAL HANDLER (HMMH)**

**SPECIAL TOOLS – GENERAL SUPPORT SPECIAL TOOLS,
GENERAL MECHANIC'S TOOL KIT 419 000 86 58
(FIGURE 4)**

REPAIR PARTS LIST

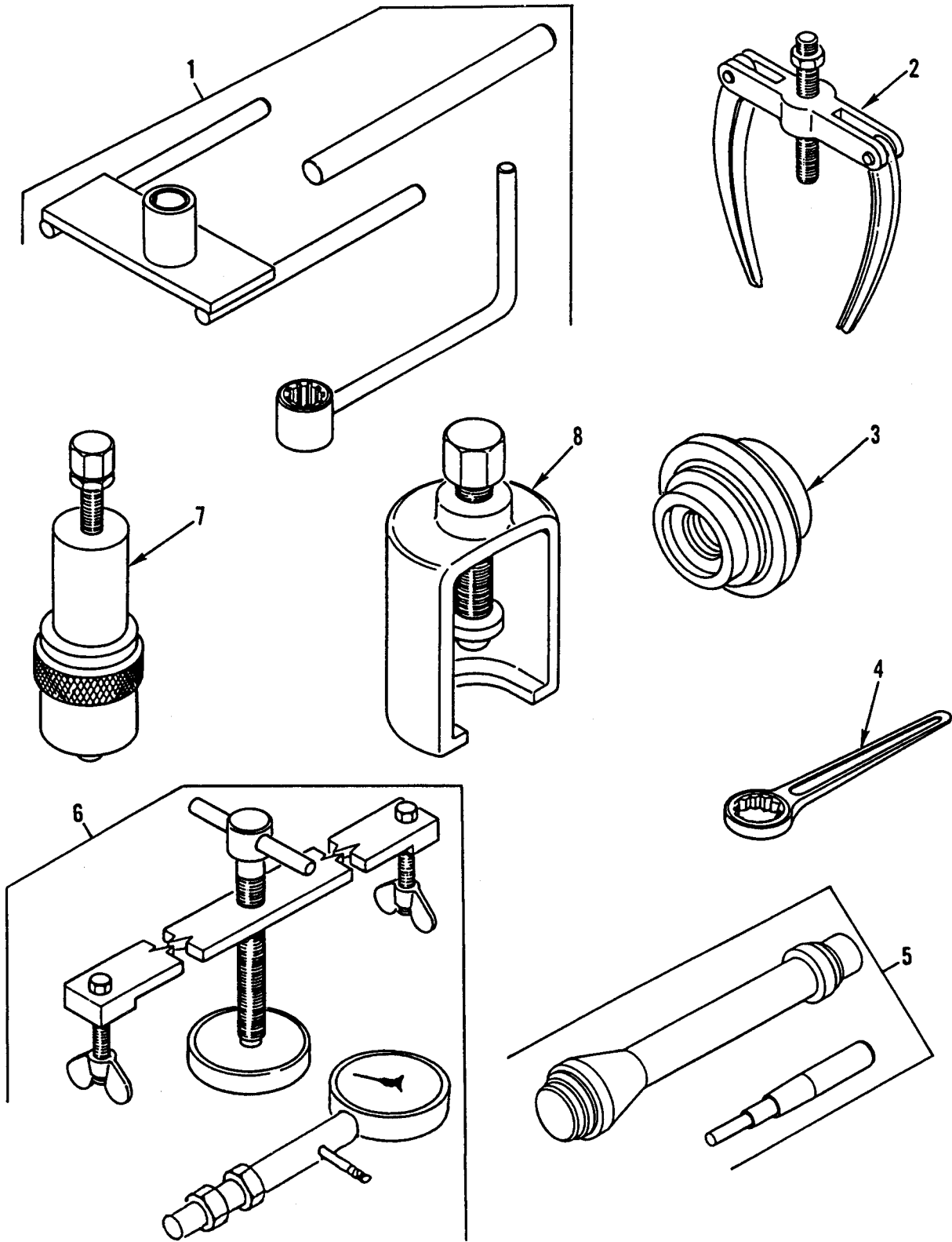

Figure 370. Special Tools – General Support Special Tools, General Mechanic's Tool Kit (Figure 4).

(1) ITEM NO	(2) SMR CODE	(3) NSN	(4) CAGEC	(5) PART NUMBER	(6) DESCRIPTION AND USABLE ON CODES (UOC)	(7) QTY
					GROUP 2604	
					FIG. 370 SPECIAL TOOLS – GENERAL SUPPORT SPECIAL TOOLS, TOOL KIT, GENERAL MECHANIC'S 419 000 86 58 (FIGURE 4)	
1	PEHZZ	4910-01-257-8789	64678	406 589 06 63 00	.BLOCKING TOOLS,TRANS.....	
2	PEHZZ	5120-01-246-6706	64678	000 589 34 33 00	.PULLER,MECHANICAL TRANSMISSION SHAFT.....	
3	PEHZZ	5120-01-246-6098	64678	GVMW40658902 4300	.INSTALLING TOOL,BEA AXLE BEARING.....	
4	PEHZZ	5120-01-247-0752	64678	000 589 64 03 00	.WRENCH,BOX.....	
5	XDHZZ		64678	346 589 03 15 00	.INSTALLATION TOOL,P VALVE SEAT RING.....	
6	PEHZZ	4910-01-247-3231	64678	401 589 01 25 00	.TEST DEVICE,DIFFERE	
7	PEHZZ	5120-01-247-3782	64678	001 589 45 33 00	.PULLER,MECHANICAL	
8	PEHZZ	5210-01-247-0004	64678	312 589 07 33 00	.PULLER,MECHANICAL	

END OF FIGURE

**UNIT, DIRECT SUPPORT AND
GENERAL SUPPORT MAINTENANCE**

**SMALL EMPLACEMENT EXCAVATOR (SEE) AND
HIGH MOBILITY MATERIAL HANDLER (HMMH)**

**SPECIAL TOOLS – GENERAL SUPPORT SPECIAL TOOLS,
GENERAL MECHANIC'S TOOL KIT 419 000 86 58
(FIGURE 5)**

REPAIR PARTS LIST

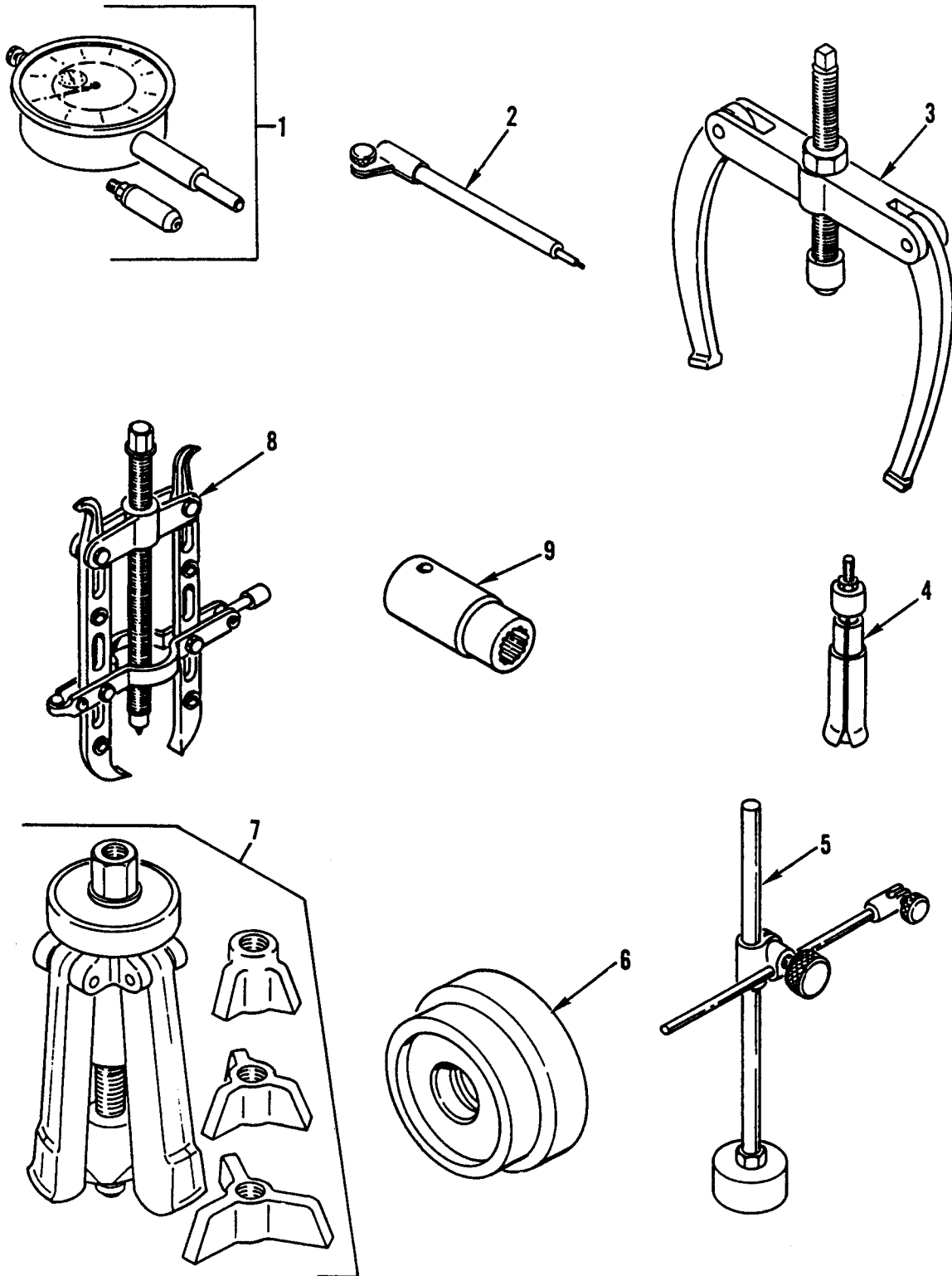

Figure 371. Special Tools – General Support Special Tools, General Mechanic's Tool Kit (Figure 5).

(1) ITEM NO	(2) SMR CODE	(3) NSN	(4) CAGEC	(5) PART NUMBER	(6) DESCRIPTION AND USABLE ON CODES (UOC)	(7) QTY
GROUP 2604						
FIG. 371 SPECIAL TOOLS – GENERAL SUPPORT SPECIAL TOOLS, TOOL KIT, GENERAL MECHANIC'S 419 000 86 58 (FIGURE 5)						
1	PEHZZ	5210-01-249-7341	64678	001 589 53 21 00	.INDICATOR,DIAL	
2	PEHZZ	5210-01-246-8045	64678	366 589 00 21 05	.EXTENSION,INDICATOR	
3	PEHZZ	5120-01-246-9250	64678	000 589 35 33 00	.PULLER,MECHANICAL AXLE TOOL	
4	PEHZZ	5120-01-247-0756	64678	000 589 30 33 00	.PULLER,MECHANICAL AXLE TOOL	
5	PEHZZ	5210-01-246-8044	64678	363 589 02 21 00	.HOLDER,DIAL INDICAT GAUGE STAND.....	
6	PEHZZ	5120-01-246-6099	64678	406 589 03 43 00	.INSTALLING TOOL,BEA AXLE BEARING.....	
7	PEHZZ	5120-01-247-0005	64678	000 589 68 33 00	.PULLER,MECHANICAL AXLE TOOL	
8	PEHZZ	5120-12-198-5764	64678	000 589 82 33 00	.PULLER,MECHANICAL	
9	XDHZZ		96151	5422	.SOCKET,SOCKET WRENC.....	

END OF FIGURE

**UNIT, DIRECT SUPPORT AND
GENERAL SUPPORT MAINTENANCE**

**SMALL EMPLACEMENT EXCAVATOR (SEE) AND
HIGH MOBILITY MATERIAL HANDLER (HMMH)**

REPAIR KITS

REPAIR PARTS LIST

(1) ITEM NO	(2) SMR CODE	(3) NSN	(4) CAGEC	(5) PART NUMBER	(6) DESCRIPTION AND USABLE ON CODES (UOC)	(7) QTY
					GROUPS 94, 9401	
					FIG. KITS	
1	PAOZZ	4730-01-244-0108	01276	FF593-12	PARTS KIT,SPLIT FLANGE	1
					FLANGE,PIPE (2) 279-28	
					O-RING (1) 279-29	
					SCREW,CAP,HEX HD (4) 279-27	
					WASHER,LOCK (4) 279-26	
2	PAOZZ	4730-01-155-4089	01276	FF593-16	FLANGE,PIPE	1
					FLANGE,PIPE (2) 279-30	
					O-RING (1) 279-33	
					SCREW,CAP,HEX,HD (4) 279-32	
					WASHER,LOCK (4) 279-31	
3	PAFZZ	3040-01-131-6015	10988	1543265C1	PARTS KIT,LINEAR AC	
					UOC:GE1	1
					BUSHING (1) 301-3	
					PACKING,PREFORMED (1) 301-17	
					RETAINER,PACKING (1) 301-13	
					RING,BACK-UP (1) 301-8	
					RING,BACK-UP (1) 301-14	
					RING,WEAR (2) 301-15	
					SEAL,BUFFER (1) 301-7	
					WIPER (1) 301-4	
4	PAFZZ	4320-01-242-1362	10988	G109423	PARTS KIT,LINEAR AC	
					UOC:GE1	1
					BEARING,ROLLER,ROD (1) 304-5	
					PACKING,PREFORMED (1) 304-9	
					PACKING,PREFORMED (1) 304-10	
					RETAINER PACKING (1) 304-2	
					RING,BACK-UP (2) 304-19	
					RING,WEARING (2) 304-11	
					SEAL,PISTON (1) 304-18	
					SEAL,ROD (1) 304-3	
					WIPER,ROD (1) 304-6	
5	PAFZZ	4320-01-242-1362	10988	G109423	PARTS KIT,LINEAR AC	
					UOC:GE1	1
					BEARING,ROLLER,ROD (1) 302-7	
					PACKING,PREFORMED (1) 302-2	
					PACKING,PREFORMED (1) 302-3	
					PACKING,PREFORMED (1) 302-23	
					RETAINER PACKING (1) 302-4	
					RETAINER,PACKING (1) 302-24	
					RING,WEARING (2) 302-12	
					SEAL,ROD (1) 302-5	
					WIPER,ROD (1) 302-8	

(1) ITEM NO	(2) SMR CODE	(3) NSN	(4) CAGEC	(5) PART NUMBER	(6) DESCRIPTION AND USABLE ON CODES (UOC)	(7) QTY
6	PAFZZ	4320-01-242-1362	10988	G109423	PARTS REPAIR KIT,LINER AC UOC:GE1.....	1
					BEARING,ROLLER,ROD (1) 303-4	
					PACKING,PREFORMED (1) 303-10	
					PACKING,PREFORMED (1) 303-11	
					PACKING,PREFORMED (1) 303-19	
					RETAINER,PACKING (1) 303-9	
					RETAINER,PACKING (1) 303-20	
					RING,WEARING (2) 303-12	
					SEAL,ROD (1) 303-2	
					WIPER,ROD (1) 303-5	
7	PAFZZ	2590-01-081-1389	10988	G109452	PARTS KIT,LINER AC	1
					BEARING,SLEEVE (1) 306-6	
					GASKET (1) 306-18	
					O-RING (1) 306-10	
					PACKING,PREFORMED (1) 306-9	
					RING,WEARING (2) 306-20	
					RING,WIPER (1) 306-5	
					SEAL (1) 306-8	
					SEAL,PLAIN (1) 306-17	
8	PAFZZ	3040-01-299-4074	10988	1543294C1	PARTS KIT,LINER AC UOC:GE1.....	1
					BEARING,SLEEVE (1) 300-3	
					O-RING (1) 300-21	
					RING,BACK-UP (1) 300-10	
					RING,BACK-UP (1) 300-18	
					RING,WEAR (2) 300-19	
					RING,WIPER (1) 300-4	
					SEAL,BUFFER (1) 300-8	
					SEAL,PISTON (1) 300-17	
					SEAL,ROD (1) 300-9	
9	PFOZZ	2520-01-268-5352	D2456	RK 208003K	PARTS KIT,SLAVE CYLINDER.....	1
					BOOT,VEHICULAR COM (1) 23-7	
					PISTON (1) 23-6	
10	PAFZZ	2930-01-240-8495	D1928	I 86741	PARTS KIT,ENGINE WA.....	1
					PACKING,PREFORMED (1) 160-10	
					PACKING,PREFORMED (1) 160-12	
					RING,JACKET (1) 160-7	
					RING,JACKET (1) 160-11	
					RING,RETAINING (1) 160-9	
					SCREEN (1) 160-19	
					SEAL (1) 160-8	
					SPRING,LAMINATED (3) 160-21	
					SPRING,PRESSURE (1) 160-13	
					SPRING,PRESSURE (1) 160-22	
					VALVE,ANGLED (1) 160-24	
11	PAOZZ	2530-01-242-3070	64678	001 420 09 20	BRAKE LINING KIT	2
					LININGS (4) 145-19	
					LININGS (4) 146-41	

(1) ITEM NO	(2) SMR CODE	(3) NSN	(4) CAGEC	(5) PART NUMBER	(6) DESCRIPTION AND USABLE ON CODES (UOC)	(7) QTY
12	PAFZZ	2940-01-313-4600	64678	000 550 32 83	PARTS KIT,ENGINE OI UOC:GE4.....	1
					BUSHING,SPACER (1) 231-34	
					FILTER,INTAKE (1) 231-32	
					O-RING (1) 231-35	
					PIPE,INTAKE (1) 231-33	
					RING,SEAL (1) 231-36	
13	PAHZZ	2815-01-261-1688	D2342	02-050260-00	PARTS KIT,PISTON AS NG,97.10 MM, STANDARD I AND II	1
					RING,PISTON (1) 6-5	
					RING,PISTON (1) 6-6	
					RING,PISTON (1) 6-7	
					RING,PISTON (1) 6-8	
14	PFHZZ	2815-01-261-1064	D2342	02-050360-00	PARTS KIT,PISTON AS NG,97.50 MM, FITTING SIZE I.....	1
					RING,PISTON (1) 6-5	
					RING,PISTON (1) 6-6	
					RING,PISTON (1) 6-7	
					RING,PISTON (1) 6-8	
15	PAHZZ	2815-01-255-2921	D2342	02-050460-00	PARTS KIT,PISTON AS NG,98 MM,FITTING SIZE II.....	1
					RING,PISTON (1) 6-5	
					RING,PISTON (1) 6-6	
					RING,PISTON (1) 6-7	
					RING,PISTON (1) 6-8	
16	PFHZZ	2815-01-261-1065	D2342	02-050560-00	PARTS KIT,PISTON AS NG,98.50 MM, FITTING SIZE III.....	1
					RING,PISTON (1) 6-5	
					RING,PISTON (1) 6-6	
					RING,PISTON (1) 6-7	
					RING,PISTON (1) 6-8	
17	XDFZZ		D1304	03.0370-0934.2	PARTS KIT,HYDRAULIC.....	1
					BUSHING (1) 147-5	
					CUPS,SEPARATING (2) 147-9	
					DISC,FILLER (1) 147-11	
					DISC,STOP (1) 147-7	
					PISTON,INTERMEDIATE (1) 147-10	
					PISTON,PRESSURE (1) 147-8	
					RING,LOCK (1) 147-2	
					RING,SEAL (1) 147-20	
					RING,STOP (1) 147-3	
					SEAL,CUP (1) 147-12	
					SEAL,SECONDARY (1) 147-6	
					STOP,DISK (1) 147-14	
					SUPPORT,RING (1) 147-13	
					WIPER (1) 147-4	

(1) ITEM NO	(2) SMR CODE	(3) NSN	(4) CAGEC	(5) PART NUMBER	(6) DESCRIPTION AND USABLE ON CODES (UOC)	(7) QTY
18	XDFZZ		54252	08073	PARTS REPAIR KIT UOC:GE4.....	1
					GASKET (1) 325-8	
					O-RING (1) 325-20	
					O-RING (1) 325-23	
					O-RING (1) 325-41	
					O-RING (1) 325-55	
					O-RING (2) 325-29	
					PACKING,PREFORMED (1) 325-39	
					SPACER,RING (2) 325-30	
19	PAFZZ	4820-01-299-8791	53867	1 487 010 102	PARTS KIT,PRESSURE UOC:GE1.....	1
					CONE,VALVE (1) 158-4	
					DIAPHRAGM (1) 158-11	
					FILTER,AIR (1) 158-30	
					PACKING,PREFORMED (1) 158-31	
					PACKING,PREFORMED (1) 158-32	
					RING,RETAINING (1) 158-36	
					SEAL,CUP (1) 158-14	
					SEAL,CUP (1) 158-15	
					VALVE,PISTON (1) 158-33	
20	PAFZZ	4820-01-298-8422	53867	1 487 010 103	PARTS,KIT,PRESSURE UOC:GE1.....	1
					CAP,CLOSURE (1) 158-27	
					PACKING,PREFORMED (1) 158-23	
					PLATE,VALVE (1) 158-20	
					RING,SEAL (1) 158-25	
21	PAFZZ	2815-01-331-8769	53867	1 547 010 059	PARTS KIT,ENGINE OI UOC:GE4.....	1
					FILTER (1) 231-24	
					O-RING (1) 231-14	
					O-RING (2) 231-22	
					RING,BACK-UP (1) 231-13	
					SCREW,HOLLOW (1) 231-21	
					VALVE,PRESSURE RELI (1) 231-23	
22	PFOZZ	3120-01-298-1345	D8130	105.343	PARTS KIT,BEARING R.....	1
					DRIVE MEMBER,WINDSH (1) 220-14	
					NUT,PLAIN,HEXAGON (1) 220-28	
					NUT,PLAIN,HEXAGON (2) 220-16	
					PLUG,PROTECTIVE,DUS (1) 220-29	
					SEAL,CONICAL,FLARED (1) 220-26	
					WASHER,FLAT (1) 220-17	
					WASHER,FLAT (1) 220-25	
					WASHER,SPRING TENSI (1) 220-27	

(1) ITEM NO	(2) SMR CODE	(3) NSN	(4) CAGEC	(5) PART NUMBER	(6) DESCRIPTION AND USABLE ON CODES (UOC)	(7) QTY
23	PFOZZ	2540-12-306-2023	D8130	105.344	SHAFT DRIVE DISC	1
					NUT,PLAIN,HEXAGON (1) 220-43	
					NUT,PLAIN,HEXAGON (2) 220-38	
					PARTS KIT,BEARING R (1) 220-12	
					PLUG,PROTECTIVE,DUS (1) 220-44	
					SEAL,CONICAL,FLARED (1) 220-41	
					WASHER,FLAT (1) 220-39	
					WASHER,FLAT (1) 220-40	
					WASHER,SPRING TENSI (1) 220-42	
24	PAFZZ	4320-01-257-3731	54252	10912	PARTS KIT,SEAL REPL UOC:GE1.....	1
					PACKING,PREFORMED (1) 326-6	
					PACKING,PREFORMED (1) 326-7	
					PACKING,PREFORMED (1) 326-28	
					PACKING,PREFORMED (1) 326-51	
					PACKING,PREFORMED (1) 326-59	
					PACKING,PREFORMED (2) 326-30	
					PACKING,PREFORMED (4) 326-15	
					SEAL,CUP (1) 326-24	
					SEAL,CUP (1) 326-52	
					WIPER,ROD (1) 326-4	
25	PAFZZ	4320-01-257-4923	54252	10913	PARTS KIT,SEAL REPL UOC:GE1.....	1
					GASKET (1) 324-13	
					PACKING,PREFORMED (1) 323-15	
					PACKING,PREFORMED (1) 323-31	
					PACKING,PREFORMED (1) 323-33	
					PACKING,PREFORMED (1) 323-42	
					PACKING,PREFORMED (1) 324-10	
					PACKING,PREFORMED (1) 324-32	
					PACKING,PREFORMED (2) 323-10	
					PACKING,PREFORMED (2) 324-28	
					PACKING,PREFORMED (4) 323-4	
					QUAD RING (2) 324-15	
					RING,BACK-UP (2) 323-11	
					RING,BACK-UP (2) 324-14	
					SEAL,CUP (1) 323-12	
					SEAL,CUP (1) 323-14	
					WIPER,ROD (1) 323-34	
26	PAFZZ	4320-01-257-1524	54252	10914	PARTS KIT,SEAL REPL UOC:GE1.....	1
					PACKING,PREFORMED (1) 328-9	
					PACKING,PREFORMED (1) 328-14	
					PACKING,PREFORMED (1) 328-20	
					PACKING,PREFORMED (1) 328-39	
					PACKING,PREFORMED (4) 328-33	
					SEAL (1) 328-16	
27	PAFZZ	2530-01-241-4162	D1304	13.0441-06011.2	PARTS KIT,DISK BRAK	1
					CAP,PROTECTIVE (2) 145-8	
					PACKING,PREFORMED (2) 145-6	

(1) ITEM NO	(2) SMR CODE	(3) NSN	(4) CAGEC	(5) PART NUMBER	(6) DESCRIPTION AND USABLE ON CODES (UOC)	(7) QTY
28	PAFZZ	2530-01-242-2940	D1304	13.0441-5417.2	PARTS KIT,DISK BRAK CAP,PROTECTIVE (2) 146-10 PACKING,PREFORMED (2) 146-9	1
29	PAOZZ	3040-01-247-0895	D1304	13.0471-5402.2	PARTS KIT,LINEAR AC O-RING (1) 146-12 PACKING,PREFORMED (2) 146-13 PARTS KIT,BRAKE ADJ (1) 146-4 RING,RETAINING (1) 146-7 RING,RETAINING (1) 146-16 RING,SUPPORT (1) 146-3 SEAL,SHAFT (1) 146-31 WASHER,LOCK (1) 146-19 WASHER,SEALING (1) 146-17	1
30	PAOZZ	2530-01-313-4598	D1304	13.0471-5407.2	PARTS KIT,BRAKE ADJ NUT,PLAIN,HEXAGON (4) 146-29 SCREW,CAP,SOCKET HD (4) 146-21	1
31	PAFZZ	2530-01-313-2848	D1304	13.0471-5408.2	PARTS KIT,BRAKE ADJ PACKING,PREFORMED (1) 146-28 RING,LOCK (1) 146-27 RING,SEAL (1) 146-25 SHAFT,ADJUSTING (1) 146-23 SHIM (1) 146-24	1
32	PAFZZ	2920-01-201-4143	53867	2-007-010-032	PARTS KIT,ELECTRICA GASKET (1) 54-8 RING (1) 54-23 RING,SNAP (1) 54-24 SHIM (V) 54-6 WASHER (V) 54-5 WASHER,RING,LOCK (1) 54-7	1
33	PAOZZ	2510-01-237-6304	64678	347 586 00 67	PARTS KIT,VEHICULAR..... AXLE (1) 204-7 DISC (1) 204-9 DISC (1) 204-10 GRINDER,RUBBER (1) 204-11 PIN (1) 204-12	1
34	PAOZZ	2510-01-237-6305	64678	347 586 01 67	PARTS KIT,VEHICULAR..... AXLE (1) 204-7 DISC (1) 204-9 DISC (1) 204-10 GRINDER,RUBBER (1) 204-11 PIN (1) 204-12	1
35	PAFZZ	2935-01-236-6655	64678	362 180 00 79	PARTS KIT,OIL COOLE GASKET (1) 12-1 GASKET (1) 12-16 GASKET (4) 12-2 SEAL RING,METAL (14) 12-15	1

(1) ITEM NO	(2) SMR CODE	(3) NSN	(4) CAGEC	(5) PART NUMBER	(6) DESCRIPTION AND USABLE ON CODES (UOC)	(7) QTY
36	PAFZZ	5330-01-241-4158	64678	3520102280	GASKET ASSORTMENT PART OF KIT P/N 3520102280 UOC:GE1.....	1
					GASKET,OIL PAN (1) 13-12 GASKET,OIL PAN,FRON (1) 13-25 GASKET,OIL PAN,LT (1) 13-13 GASKET,OIL PAN,RT (1) 13-11	
37	PAFZZ	2815-01-239-7523	64678	352 010 26 21	PARTS KIT,CYLINDER.....	1
					GASKET (1) 3-14 GASKET (1) 48-19 GASKET (2) 16-1 GASKET (2) 47-11 GASKET (2) 47-15 GASKET (6) 25-42 GASKET (9) 7-1	
38	PAFZZ	4310-01-236-8874	64678	352-130-02-20	PARTS KIT,COMPRESSO.....	1
					GASKET (1) 17-10 GASKET (1) 17-14 GASKET (1) 17-14 VALVE,REGULATING,FL (1) 17-13 VALVE,VACUUM BREAKI (1) 17-12	
39	PAFZZ	2930-01-240-8493	64678	352 200 26 04	PARTS KIT,ENGINE WA.....	1
					BEARING,BALL (1) 48-10 BEARING,BALL,ANNULA (1) 48-8 IMPELLER (1) 48-17 PARTS KIT,SEAL REPL (1) KITS- SHAFT,SHOULDERED (1) 48-9	
40	PAHZZ	5330-01-287-7722	64678	353-010-4808	PACKING ASSORTMENT.....	1
					GASKET (1) 28-10 GASKET (1) 322-4 GASKET (1) 8-4 GASKET (1) 8-13 GASKET (2) 2-22 GASKET,OIL PAN (1) 13-12 GASKET,OIL PAN,FRON (1) 13-25 GASKET,OIL PAN,LT (1) 13-13 GASKET,OIL PAN,RT (1) 13-11 SEAL,NONMETALLIC RO (1) 8-3 SEAL,PLAIN ENCASED (1) 8-15	
41	PAHZZ	2815-01-235-1472	64678	353 030 07 24	PARTS KIT,PISTON 97.00 MM DIA.....	1
					RING,PISTON (1) 6-5 RING,PISTON (1) 6-6 RING,PISTON (1) 6-7 RING,PISTON (1) 6-8	

(1) ITEM NO	(2) SMR CODE	(3) NSN	(4) CAGEC	(5) PART NUMBER	(6) DESCRIPTION AND USABLE ON CODES (UOC)	(7) QTY
42	PAFZZ	4320-01-242-2941	27007	41140-918	PARTS KIT,SEAL REPL..... PACKING,PREFORMED (1) 305-12 PACKING,PREFORMED (1) 305-14 RING,LOCK (1) 305-7 RING,SLIPPER (1) 305-11 SEAL (1) 305-2 SEAL WIPER (1) 305-3 WASHER BACK-UP (1) 305-15	1
43	PAFZZ	2530-01-241-7297	64678	419 330 00 12	PARTS KIT,KINGPIN BEARING,BOTTOM (1) 135-10 BEARING, TOP (1) 135-7 BUSHING (1) 135-12 RING (1) 135-9 RING,SEAL (1) 135-11 RING,SEAL (1) 135-13 RING,SEAL (2) 135-8 WASHER (1) 135-6 WASHER (1) 135-6	1
44	PFOZZ	7690-01-292-5091	64678	419 580 70 15	MARKER SET,INDENT UOC:GE1..... DECAL,BACKHOE LOCK (1) 225-8 DECAL,WARNING,FAN (1) 224-12 DECAL,WARRANTY (1) 223-14 MARKER SET,IDENTIFI (1) 225-6 MARKER,IDENT (1) 225-9 MARKER,IDENTIFICATI (1) 223-2 MARKER,IDENTIFICATI (1) 223-3 MARKER,IDENTIFICATI (1) 223-5 MARKER,IDENTIFICATI (1) 223-6 MARKER,IDENTIFICATI (1) 223-10 MARKER,IDENTIFICATI (1) 223-11 MARKER,IDENTIFICATI (1) 223-12 MARKER,IDENTIFICATI (1) 223-13 MARKER,IDENTIFICATI (1) 223-17 MARKER,IDENTIFICATI (1) 223-18 MARKER,IDENTIFICATI (1) 223-19 MARKER,IDENTIFICATI (1) 225-5 MARKER,IDENTIFICATI (1) 225-7 MARKER,IDENTIFICATI (2) 225-3	1

(1) ITEM NO	(2) SMR CODE	(3) NSN	(4) CAGEC	(5) PART NUMBER	(6) DESCRIPTION AND USABLE ON CODES (UOC)	(7) QTY
45	PAOZZ	7690-01-296-7182	64678	419 580 72 15	DECAL SET UOC:GE4.....	1
					DECAL,BACKHOE LOCK (1) 225-8	
					DECAL,STARTER (1) 223-1	
					DECAL,WARNING (1) 224-1	
					DECAL,WARNING,FAN (1) 224-12	
					DECAL,WARRANTY (1) 223-14	
					MARKER SET,IDENTIFI (1) 225-6	
					MARKER,IDENT (1) 225-9	
					MARKER,IDENTIFICATI (1) 223-2	
					MARKER,IDENTIFICATI (1) 223-3	
					MARKER,IDENTIFICATI (1) 223-4	
					MARKER,IDENTIFICATI (1) 223-5	
					MARKER,IDENTIFICATI (1) 223-6	
					MARKER,IDENTIFICATI (1) 223-10	
					MARKER,IDENTIFICATI (1) 223-11	
					MARKER,IDENTIFICATI (1) 223-12	
					MARKER,IDENTIFICATI (1) 223-13	
					MARKER,IDENTIFICATI (1) 223-17	
					MARKER,IDENTIFICATI (1) 223-18	
					MARKER,IDENTIFICATI (1) 223-19	
					MARKER,IDENTIFICATI (1) 224-6	
					MARKER,IDENTIFICATI (1) 225-5	
					MARKER,IDENTIFICATI (1) 225-7	
					MARKER,IDENTIFICATI (2) 225-3	
46	PFHZZ	2520-01-241-1640	64678	435 350 00 40	PARTS KIT,DRIVING A.....	1
					DISC (2) 133-19	
					DISC (4) 133-22	
					GEAR AXLE SHAFT (2) 133-20	
					GEAR,BEVEL (4) 133-23	
					HALF-AXLE,DIFF. (1) 133-21	
					HALF-AXLE,DIFF. (2) 133-24	
47	PFHZZ	2520-01-241-1640	64678	435 350 00 40	PARTS KIT,DRIVING A.....	1
					DISC (2) 141-24	
					DISC (4) 141-20	
					GEAR AXLE SHAFT (2) 141-23	
					GEAR,BEVEL (4) 141-21	
					HALF-AXLE,DIFF. (1) 141-19	
					HALF-AXLE,DIFF. (2) 141-22	
48	PFOZZ	4820-01-173-9251	S3465	4537800-158	VALVE,CHECK	1
					DISK,VALVE (2) 26-5	
					O-RING (2) 26-15	
					SPRING,HELICAL,COMP (2) 26-4	
49	PFOZZ	2910-01-175-7229	S3465	4537800-224	PRIMER,FUEL PUMP	1
					HANDLE,PRIMER PUMP (1) 26-2	
					O-RING (1) 26-3	

(1) ITEM NO	(2) SMR CODE	(3) NSN	(4) CAGEC	(5) PART NUMBER	(6) DESCRIPTION AND USABLE ON CODES (UOC)	(7) QTY
50	PAFZZ	2530-01-241-4163	D8956	462 007 003 2	PARTS KIT,BRAKE BOO PACKING,PREFORMED (1) 155-6 PACKING,PREFORMED (1) 155-12 PACKING,PREFORMED (1) 155-13 PACKING,PREFORMED (2) 155-10 RING (1) 155-15 RING,GROOVED,PKG R (1) 155-9 RING,RETAINING (1) 155-8 RING,RETAINING (2) 155-17 SPRING (1) 155-14 SPRING,PRESSURE (1) 155-5 VALVE (1) 155-4 VALVE (2) 155-18	1
51	PAFZZ	2530-01-241-6065	D8096	468 402 001 2	PARTS KIT,BRAKE REG CAP,PROTECTIVE (1) 150-15 CAP,PROTECTIVE (1) 150-25 PACKING,PREFORMED (1) 150-5 RING (1) 150-16 RING,SLOTTED (1) 150-10 RING,SNAP (1) 150-12 SEAL,RING (1) 150-3	1
52	PAOZZ	2930-01-240-2763	D8175	525.545	PARTS KIT,SEAL REPL PART OF KIT P/N 352 200 26 04..... GASKET (1) 48-13 GASKET (1) 48-15 GASKET (1) 48-19 O-RING (1) 48-7 SEAL ASSEMBLY,SHAFT (1) 48-16 SEAL,PLAIN (1) 48-3 SEAL,PLAIN (1) 48-11	1
53	PAFZZ	2530-01-257-3360	C1420	53451.1	PARTS KIT,POWER STE..... PIN,PRESSURE (1) 229-17 SEALING ROLL (2) 229-18 SEALING SEGMENT (1) 229-19 SEGMENT,CARRIER (1) 229-16 SEGMENT,SPRING (2) 229-15	1
54	PAFZZ	4320-01-286-2344	C1420	55 281.1	PARTS KIT,ROTARY PU O-RING (1) 229-10 RING,SEAL (1) 229-13 SEAL (1) 229-6 SEAL (1) 229-9	1
55	PFFZZ	3040-01-186-3602	02614	553861	PARTS KIT,LINEAR AC UOC:GE4..... O-RING (1) 309-14 RING,BACK-UP (1) 309-13 SEAL (1) 309-5 SEAL (1) 309-9 SPACER,RING (1) 309-6 WIPER,ROD (1) 309-8	1

(1) ITEM NO	(2) SMR CODE	(3) NSN	(4) CAGEC	(5) PART NUMBER	(6) DESCRIPTION AND USABLE ON CODES (UOC)	(7) QTY
56	PAFZZ	5330-01-301-6024	02614	LC-554989	PACKING ASSORTMENT UOC:GE4.....	1
					O-RING (1) 308-6	
					O-RING (1) 308-8	
					O-RING (1) 308-16	
					RING,BACK-UP (1) 308-15	
					SEAL (1) 308-5	
					SEAL (1) 308-17	
					WIPER ROD (1) 308-13	
57	PCFZZ	2530-01-241-2601	64678	000 420 5755	PARTS KIT,LINEAR DI.....	1
					RING,SEAL (1) 162-5	
					RING,SLOTTED (1) 162-6	
					RING,SLOTTED (1) 162-6	
					SEALING RING (4) 162-11	
					WASHER (1) 162-4	
58	PAFZZ	5330-01-302-2413	96151	60539	PACKING ASSORTMENT UOC:GE4.....	1
					SEAL (1) 232-7	
					SEAL (3) 232-12	
					SEAL,EXCLUSION (1) 232-3	
					SEAL,PRESSURE (1) 232-6	
59	PAOZZ	2910-01-244-0109	53203	64 021	PARTS KIT,ETHER,STA	1
					CAP (1) 37-16	
					CLAMP,HOSE (1) 37-1	
					CYLINDER,COMPRESSED (1) 37-2	
					FILTER ELEMENT,FLUI (3) 37-11	
					GASKET (1) 37-15	
					NOZZLE,FUEL INJECTI (1) 37-9	
					SEAL,PLAIN (1) 37-12	
					SWITCH,ENGINE TEMPE (1) 72-1	
					TUBING,NONMETALLIC (1) 37-8	
					VALVE,SOLENOID (1) 37-13	

(1) ITEM NO	(2) SMR CODE	(3) NSN	(4) CAGEC NUMBER	(5) PART NUMBER	(6) DESCRIPTION AND USABLE ON CODES (UOC)	(7) QTY
60	PAHZZ	3040-01-302-6647	02614	663091	PARTS KIT,LINEAR AC UOC:GE4.....	1
					BEARING (1) 310-42	
					O-RING (1) 310-7	
					O-RING (1) 310-22	
					O-RING (1) 310-34	
					O-RING (1) 310-44	
					O-RING (2) 310-39	
					RING (1) 310-3	
					RING (1) 310-31	
					RING (1) 310-41	
					RING (1) 310-51	
					RING,BACK-UP (1) 310-6	
					RING,BACK-UP (1) 310-35	
					RING,BACK-UP (2) 310-38	
					SEAL (1) 310-4	
					SEAL (1) 310-32	
					SEAL (1) 310-40	
					SEAL (1) 310-50	
					WIPER (1) 310-2	
					WIPER (1) 310-52	
					WIPER,ROD (1) 310-30	
61	PAHZZ	3040-01-302-3521	02614	667976	PARTS KIT,LINEAR AC UOC:GE4.....	1
					PLUNGER (1) 310-14	
					SPRING (1) 310-15	
62	PAFZZ	5330-01-325-5185	02614	679991	PARTS KIT,SEAL REPL UOC:GE4.....	1
					O-RING (1) 249-22	
					O-RING (1) 249-23	
					RING,BACK-UP (2) 249-21	
63	PAFZZ	5330-01-325-5184	02614	689942	PARTS KIT,SEAL REPL UOC:GE4.....	1
					O-RING (1) 249-15	
					O-RING (1) 249-17	
					O-RING (1) 249-19	
					RING,BACK-UP (1) 249-18	
					RING,BACK-UP (2) 249-16	
64	PAFZZ	5330-01-325-5183	02614	689943	PARTS KIT,SEAL REPL UOC:GE4.....	1
					O-RING (1) 249-8	
					O-RING (1) 249-10	
					O-RING (1) 249-11	
					RING,BACK-UP (1) 249-7	
					RING,BACK-UP (2) 249-9	

(1) ITEM NO	(2) SMR CODE	(3) NSN	(4) CAGEC	(5) PART NUMBER	(6) DESCRIPTION AND USABLE ON CODES (UOC)	(7) QTY
65	PCFZZ	5330-01-292-5459	0KAC7	7112-023-ONY	SEAL KIT..... SEAL,BODY (2) 230-5 SEAL,LOBE (2) 230-8 SEAL,OIL,SHAFT (1) 230-11 WASHER,BACKUP (2) 230-6 WASHER,BACKUP (2) 230-7	1
66	PFFZZ	5330-12-310-1969	D0741	7672 633 017	GASKET AND SEAL SET..... GASKET (1) 176-9 PACKING PREFORMED (1) 176-8 PACKING,PREFORMED (1) 176-10 SEAL,PLAIN (1) 176-5 SPACER,RING (2) 176-15	1
67	PFFZZ	4320-01-267-4293	64678	785139	PARTS KIT,SEAL REPL..... PACKING,PREFORMED (1) 233-4 PACKING,PREFORMED (1) 233-8 PACKING,PREFORMED (1) 233-13 PACKING,PREFORMED (1) 233-21 RING,BACKUP (1) 233-20	1
68	PFFZZ	5330-01-257-9225	10129	785165	SEAL KIT..... PACKING,PREFORMED (1) 234-37 PACKING,PREFORMED (1) 234-41 PACKING,PREFORMED (1) 234-42	1
69	PCFZZ	5330-01-281-2361	10129	785167	PARTS KIT,SEAL REPL O-RING (1) 236-14 PACKING,PREFORMED (1) 236-13 PACKING,PREFORMED (2) 236-11 PACKING,PREFORMED (2) 236-12	1
70	PCFZZ	5330-01-281-2361	10129	785167	PACKING ASSORTMENT..... O-RING (1) 235-6 PACKING,PREFORMED (1) 235-5 PACKING,PREFORMED (2) 235-7 PACKING,PREFORMED (2) 235-22	1
71	PFFZZ	4320-01-267-4292	64678	785167	PARTS KIT,SEAL REPL..... O-RING (2) 233-27 PACKING,PREFORMED (1) 233-28 PACKING,PREFORMED (1) 233-29	2
72	PAFZZ	5330-01-259-3825	10129	785169	PACKING ASSORTMENT..... O-RING (1) 239-10 O-RING (1) 239-21 PACKING,PREFORMED (1) 239-8 PACKING,PREFORMED (1) 239-22 RING,BACKUP (1) 239-9 SEAL,THREAD (1) 239-17	1

(1) ITEM NO	(2) SMR CODE	(3) NSN	(4) CAGEC	(5) PART NUMBER	(6) DESCRIPTION AND USABLE ON CODES (UOC)	(7) QTY
73	PAFZZ	5330-01-257-9224	10129	785170	SEAL KIT..... O-RING (1) 239-33 O-RING (1) 239-45 O-RING (1) 239-46 PACKING,PREFORMED (2) 239-44	1
74	PCFZZ	5330-01-290-8897	10129	785171	PARTS KIT,SEAL REPL..... O-RING (1) 239-39 O-RING (1) 239-40 PACKING,PREFORMED (1) 239-41	1
75	PCFZZ	5330-01-284-0911	02249	785172	PACKING ASSORTMENT..... O-RING (1) 240-14 PACKING,PREFORMED (1) 240-15 PACKING,PREFORMED (2) 240-13 PACKING,PREFORMED (2) 240-16	1
76	PAFZZ	4820-01-301-9929	02249	785231	PARTS KIT,LINEAR DI UOC:GE4..... NUT,HEXAGON (6) 248-7 TIE ROD (1) 248-6 TIE ROD (2) 248-9 WASHER,LOCK (6) 248-8	1
77	PAFZZ	5330-01-259-4162	02249	794417	SEAL KIT..... PACKING,PREFORMED (1) 234-14 PACKING,PREFORMED (1) 234-15 PACKING,PREFORMED (1) 234-18 PACKING,PREFORMED (2) 234-9 PACKING,PREFORMED (2) 234-17 RING,BACKUP (2) 234-16	2
78	PAFZZ	5330-01-259-4162	02249	794417	SEAL KIT..... PACKING,PREFORMED (1) 237-14 PACKING,PREFORMED (1) 237-15 PACKING,PREFORMED (1) 237-18 PACKING,PREFORMED (2) 237-9 PACKING,PREFORMED (2) 237-17 RING,BACKUP (2) 237-16	1

(1) ITEM NO	(2) SMR CODE	(3) NSN	(4) CAGEC	(5) PART NUMBER	(6) DESCRIPTION AND USABLE ON CODES (UOC)	(7) QTY
79	PFFZZ	5330-01-257-9226	10129	794418	SEAL KIT..... PACKING,PREFORMED (1) 233-33 PACKING,PREFORMED (1) 233-38 PACKING,PREFORMED (1) 233-44 RING,BACKUP (1) 233-43	1
80	PCDZZ	2530-01-241-2991	64678	8038 633 021	PARTS KIT,STEERING..... NUT,SEALING (1) 174-4 PACKING,PREFORMED (1) 175-30 PACKING,PREFORMED (2) 175-29 RING,SEAL (1) 174-23 RING,SEAL (1) 175-21	1
81	PAFZZ	5330-01-307-4370	64678	919 550 00 01	PARTS KIT,SEAL REPL UOC:GE4..... O-RING (1) 248-3 O-RING (2) 248-4 O-RING (8) 248-24 O-RING (9) 248-29 O-RING (9) 248-30 O-RING (16) 248-10 O-RING (18) 248-31 PLUG (3) 248-27	1
82	PAFZZ	5330-01-303-4859	64678	919 550 00 02	PACKING ASSORTMENT UOC:GE4..... O-RING (1) 251-3 O-RING (1) 251-4 O-RING (1) 251-6 RING,BACK-UP (1) 251-5 RING,BACK-UP (2) 251-2	1
83	PAFZZ	5330-01-302-3195	64678	919 550 00 03	PARTS KIT,SEAL REPL UOC:GE4..... O-RING (1) 252-3 O-RING (1) 252-4 O-RING (1) 252-6 RING,BACK-UP (1) 252-5 RING,BACK-UP (2) 252-2	1
84	PAFZZ	5330-01-302-2416	64678	919 550 00 04	PARTS KIT,SEAL REPL UOC:GE4..... O-RING (1) 250-3 O-RING (1) 250-6 O-RING (1) 250-7 O-RING (3) 250-2 RING,BACK-UP (1) 250-4 RING,BACK-UP (1) 250-5 RING,BACK-UP (1) 250-8	1

(1) ITEM NO	(2) SMR CODE	(3) NSN	(4) CAGEC	(5) PART NUMBER	(6) DESCRIPTION AND USABLE ON CODES (UOC)	(7) QTY
85	PAFZZ	5330-01-308-3865	64678	919 610 00 01	PARTS KIT,SEAL REPL..... BEARING,ROD (1) 307-6 O-RING (1) 307-2 PACKING,PISTON (1) 307-14 PACKING,PREFORMED (1) 307-5 WASHER,BACK-UP (1) 307-3 WIPER,ROD (1) 307-7	1
86	PAFZZ	5330-01-308-3866	64678	919 610 00 02	PARTS KIT,SEAL REPL..... BEARING,ROD (1) 305-27 O-RING (1) 305-21 PACKING,PISTON (1) 305-20 PACKING,PREFORMED (1) 305-28 WASHER,BACK-UP (1) 305-22 WIPER,ROD (1) 305-26	1
87	PAOZZ	3815-01-285-2300	64678	919 559 00 04	LATCH ASSEMBLY,BACK UOC:GE1..... BAIL,RETAINING (1) 332-29 BOLT,MACHINE (2) 332-25 CONNECTING LINK,RIG (1) 332-28 LATCH ASSEMBLY,BACK (1) 332-18 LATCH ASSEMBLY,BACK (1) 332-18 NUT,SELF-LOCKING,HE (2) 332-27 SCREW,CAP,HEXAGON H (2) 332-26	1
88	PAFZZ	2930-01-240-9671	D8096	952 002 000 2	PARTS KIT,ENGINE WA UOC:GE1..... MEMBRANE,DIAPHRAGM (1) 159-16 PACKING,PREFORMED (1) 159-9 PACKING,PREFORMED (1) 159-10 PACKING,PREFORMED (1) 159-19 PACKING,PREFORMED (1) 159-21 RING,RETAINING (1) 159-23 SPRING,PRESSURE (1) 159-3 SPRING,PRESSURE (1) 159-20 VALVE (1) 159-4	1

(1) ITEM NO	(2) SMR CODE	(3) NSN	(4) CAGEC	(5) PART NUMBER	(6) DESCRIPTION AND USABLE ON CODES (UOC)	(7) QTY
89	PAOZZ	7690-01-314-8012	54209	95708943	DECAL SET UOC:GE4.....	1
					DECAL SET (1) -	
					DECAL,CTRL CS (1) 226-15	
					DECAL,CTRL CS (1) 226-4	
					DECAL,DANGER (2) 226-3	
					DECAL,DANGER (2) 226-6	
					DECAL,DANGER (2) 226-9	
					DECAL,DANGER (2) 226-10	
					DECAL,DANGER (2) 226-11	
					DECAL,DANGER (2) 226-12	
					DECAL,DANGER (2) 226-13	
					DECAL,DANGER (2) 226-14	
					DECAL,FOLDING INSTR (1) 226-1	
					DECAL,OUTRG (2) 226-7	
					DECAL,TILT/ROTATION (1) 226-2	
					PLACARD,CAPACITY (2) 226-5	
					PLACARD,LUBE CHART (1) 226-8	
90	PAFZZ	4820-01-306-1029	D8096	975 303 001 2	PARTS KIT,PRESSURE UOC:GE1.....	1
					DIAPHRAGM (1) 157-10	
					FILTER (1) 157-25	
					GASKET (1) 157-28	
					NUT (1) 157-6	
					PACKING,PREFORMED (1) 157-5	
					PACKING,PREFORMED (1) 157-16	
					PACKING,PREFORMED (1) 157-22	
					RING,RETAINING (1) 157-24	
					SPRING (1) 157-15	
					SPRING (1) 157-27	
					VALVE (1) 157-11	
					VALVE (1) 157-14	
					VALVE (1) 157-17	
					VALVE (1) 157-32	
91	PAFZZ	5330-01-302-4953	54209	9BX10121	PACKING ASSORTMENT UOC:GE4.....	1
					O-RING (1) 316-7	
					O-RING (1) 316-15	
					RING,BACK-UP (1) 316-6	
					RING,LOCK (1) 316-13	
					SEAL,PISTON (1) 316-16	
					SEAL,ROD (1) 316-4	
					WAFER,LOCK (1) 316-8	
					WIPER,ROD (1) 316-3	

(1) ITEM NO	(2) SMR CODE	(3) NSN	(4) CAGEC	(5) PART NUMBER	(6) DESCRIPTION AND USABLE ON CODES (UOC)	(7) QTY
92	PAFZZ	3040-01-240-3086	62934	9C03053	PARTS KIT,LINEAR AC UOC:GE1.....	1
					PACKING,PREFORMED (1) 298-16	
					PACKING,PREFORMED (1) 298-17	
					PLUG,NYLON (1) 298-7	
					RING,BACKUP (1) 298-18	
					RING,WEAR (1) 298-13	
					SEAL,PISTON (1) 298-14	
					SEAL,ROD (1) 298-3	
					WIPER (1) 298-2	
93	PAFZZ	4320-01-240-8502	62934	9C03058	PARTS KIT,SEAL REPL UOC:GE1.....	1
					PACKING,PREFORMED (1) 299-8	
					PACKING,PREFORMED (1) 299-14	
					PACKING,PREFORMED (1) 299-17	
					PLUG,NYLON (1) 299-7	
					RING,BACKUP (1) 299-18	
					RING,WEAR (2) 299-16	
					SEAL,PISTON (1) 299-13	
					SEAL,ROD (1) 299-3	
					WIPER (1) 299-2	
94	PAFZZ	5330-01-301-7928	54209	9CX18242	PARTS KIT,SEAL REPL UOC:GE4.....	1
					O-RING (1) 312-7	
					O-RING (1) 312-20	
					RING,BACK-UP (1) 312-19	
					RING,LOCK (1) 312-5	
					RING,PISTON (2) 312-6	
					SEAL,PISTON (2) 312-8	
					SEAL,U-CUP (1) 312-17	
					WAFER,LOCK (1) 312-12	
					WIPER,ROD (1) 312-16	
95	PAFZZ	5330-01-302-2415	54209	9X050608	PARTS KIT,SEAL REPL UOC:GE4.....	1
					O-RING (1) 315-3	
					O-RING (1) 315-12	
					RING,BACK-UP (1) 315-11	
					SEAL (1) 315-9	
					SEAL,PISTON (1) 315-4	
					WIPER,ROD (1) 315-8	

(1) ITEM NO	(2) SMR CODE	(3) NSN	(4) CAGEC	(5) PART NUMBER	(6) DESCRIPTION AND USABLE ON CODES (UOC)	(7) QTY
96	PAFZZ	5330-01-302-2414	54209	9X121217	PARTS KIT,SEAL REPL UOC:GE4.....	1
					O-RING (1) 313-6	
					O-RING (1) 313-17	
					RING,BACK-UP (1) 313-16	
					RING,LOCK (1) 313-4	
					RING,PISTON (2) 313-5	
					SEAL,PISTON (1) 313-7	
					SEAL,ROD (1) 313-14	
					WAFER,LOCK (1) 313-10	
					WIPER,ROD (1) 313-13	
97	PAFZZ	5330-01-302-9538	54209	9X121617	PARTS KIT,SEAL REPL UOC:GE4.....	1
					O-RING (1) 311-5	
					O-RING (1) 311-15	
					RING,BACK-UP (1) 311-14	
					RING,LOCK (1) 311-3	
					RING,PISTON (2) 311-4	
					SEAL,PISTON (1) 311-6	
					SEAL,ROD (1) 311-12	
					WAFER,LOCK (1) 311-9	
					WIPER,ROD (1) 311-11	
98	PAFZZ	5330-01-301-6025	54209	9X141820	PACKING ASSORTMENT UOC:GE4.....	1
					O-RING (1) 314-7	
					O-RING (1) 314-20	
					RING,BACK-UP (1) 314-19	
					RING,LOCK (1) 314-5	
					RING,PISTON (2) 314-6	
					SEAL,PISTON (1) 314-8	
					SEAL,ROD (1) 314-17	
					WAFER,LOCK (1) 314-12	
					WIPER,ROD (1) 314-16	

END OF FIGURE

**UNIT, DIRECT SUPPORT AND
GENERAL SUPPORT MAINTENANCE**

**SMALL EMPLACEMENT EXCAVATOR (SEE) AND
HIGH MOBILITY MATERIAL HANDLER (HMMH)**

BULK MATERIAL

REPAIR PARTS LIST

(1) ITEM NO	(2) SMR CODE	(3) NSN	(4) CAGEC	(5) PART NUMBER	(6) DESCRIPTION AND USABLE ON CODES (UOC)	(7) QTY
					GROUPS 95, 9501	
					FIG. BULK	
1	PFOZZ	2590-01-241-4315	64678	000 987 07 72	BEZEL,AUTOMOTIVE TR.....V	
2	PFOZZ	5975-12-320-6661	C2262	404110	CONDUIT,NONMETALLIC.....V	
3	PFOZZ	5975-01-243-9900	64678	48-02217-025	CONDUIT,NONMETALLIC.....V	
4	PAOZZ	5975-01-242-9017	28105	92171	CONDUIT,METAL,FLEXI.....V	
5	PAOZZ	5975-01-251-6714	64678	48-00102-003	CONDUIT,NONMETALLIC.....V	
6	PAOZZ	5975-01-251-6715	64678	48-00102-005	CONDUIT,NONMETALLIC 3/8 IN.....V	
7	PAOZZ	5975-01-251-6716	64678	48-00102-007	CONDUIT,NONMETALLIC 1/2 IN.....V	
8	PAOZZ	5975-01-290-5147	64678	48-00102-013	CONDUIT,NONMETALLIC 1 IN.....V	
9	PAOZZ	5975-01-242-3238	64678	48-00102-009	CONDUIT,NONMETALLIC.....V	
10	PFOZZ	5975-01-314-8119	64678	48-00102-004	CONDUIT,NONMETALLIC.....V	
11	PAFZZ	5975-01-135-5941	77060	68236R	CONDUIT.....V	
12	PAFZZ	5975-01-248-7077	45311	68237R	CONDUIT,NONMETALLIC.....V	
13	PAFZZ	5975-01-248-7078	45311	68238R	CONDUIT,NONMETALLIC.....V	
14	PAFZZ	5975-01-135-5917	77060	68240R	CONDUIT,NONMETALLIC.....V	
15	PFOZZ	2590-01-290-0736	64678	001 987 22 72	GUARD,EDGE STRIP.....V	
16	PAOZZ	4720-01-241-7266	64678	009 997 93 82	HOSE,NONMETALLIC.....V	
17	PAOZZ	4720-01-285-2879	64678	900271 018036	HOSE,NONMETALLIC.....V	
18	PAFZZ	4720-01-296-1757	64678	008 997 54 82	HOSE,NONMETALLIC.....V	
19	PAOZZ	4720-01-235-8971	64678	008 997 90 82	HOSE,NONMETALLIC.....V	
20	PAOZZ	4720-01-235-8970	64678	460 997 08 82	HOSE,NONMETALLIC.....V	
21	PFOZZ	4720-01-316-3028	64678	442 987 11 43	HOSE,NONMETALLIC.....V	
22	PAOZZ	4720-01-332-5972	64678	073379 006203	HOSE,NONMETALLIC.....V	
23	PAOZZ	5970-01-057-0992	81349	M23053/4-101-0	INSULATION SLEEVING 1/8 IN.....V	
24	PAOZZ	5970-01-083-1936	06090	TAT-125 1/2 IN	INSULATION SLEEVING 1/2 IN ID.....V	
25	PAOZZ	5970-01-101-7408	06090	TAT-125-1 IN	INSULATION SLEEVING 1 IN ID.....V	
26	XDFZZ		64678	48-02461-012	INSULATION SLEEVING.....V	
27	PFOZZ	9330-01-256-5345	64678	48-02188-001	MOLDING,PLASTIC.....V	
28	PAOZZ	9390-12-174-1362	64678	001 987 36 25	NONMETALLIC CHANNEL.....V	

(1) ITEM NO	(2) SMR CODE	(3) NSN	(4) CAGEC	(5) PART NUMBER	(6) DESCRIPTION AND USABLE ON CODES (UOC)	(7) QTY
29	PAOZZ	9390-01-257-1865	D8046	000 987 71 33	NONMETALLIC SPECIAL	V
30	PAOZZ	5330-01-247-2776	64678	001 987 06 52	SEAL, NONMETALLIC CH	V
31	PFOZZ	5330-01-247-2777	64678	000 985 45 30	SEAL, NONMETALLIC CH	V
32	PAOZZ	5330-01-247-2779	64678	001 987 42 57	SEAL, NONMETALLIC SP	V
33	PFOZZ	9320-01-247-8419	D8046	001 989 95 85	TAPE, ADHESIVE, RUBBE	V
34	PFOZZ	4710-12-314-1229	D8046	000 429 62 01	TUBE, BENT, METALLIC	V
35	PFOZZ	4710-01-241-3981	64678	000 429 23 01	TUBE, METALLIC	V
36	PFOZZ	4710-01-384-6291	0FTJ6	400206	TUBE, METALLIC	V
37	PAOZZ	4710-01-241-2661	64678	000 551 62 56	TUBE, METALLIC	V
38	XDOZZ		64678	376 987 01 27	TUBE, NONMETALLIC	V
39	PFOZZ	4720-01-242-2871	64678	008 997 60 82	TUBING, NONMETALLIC	V
40	PAOZZ	4720-01-241-2941	64678	376 987 74 27	TUBING, NONMETALLIC	V
41	PFOZZ	4720-00-443-4746	64678	48-00100-010	TUBING, NONMETALLIC	V
42	XDOZZ		64678	48-00101-20	TUBING, NONMETALLIC	V
43	PFOZZ	4720-01-257-1501	64678	000 551 40 56	TUBING, NONMETALLIC	V
44	PAOZZ	4720-01-242-4535	64678	002 997 59 82	TUBING, NONMETALLIC	V
45	PAOZZ	6145-01-286-8044	64678	48-02223-160	WIRE, ELECTRICAL 16 AWG	V

END OF FIGURE

**UNIT, DIRECT SUPPORT AND
GENERAL SUPPORT MAINTENANCE**

**SMALL EMPLACEMENT EXCAVATOR (SEE) AND
HIGH MOBILITY MATERIAL HANDLER (HMMH)**

NATIONAL STOCK NUMBER INDEX

STOCK NUMBER	FIG.	ITEM	STOCK NUMBER	FIG.	ITEM
5310-00-009-5768	241	3	4730-00-050-4203	336	8
	287	2		340	27
5310-00-010-5606	287	16		341	3
5315-00-012-0123	144	18	4730-00-050-4207	255	4
	265	10	4730-00-050-4208	180	20
6240-00-019-0877	65	18		254	7
	69	20		300	7
6240-00-019-3093	65	2		302	11
	69	2		303	6
5310-00-020-0360	326	46		304	15
5305-00-022-3783	301	10		305	9
4730-00-023-5163	276	13		306	14
	278	1		307	12
	280	6		329	7
	280	20		330	16
	288	9		332	16
	291	6		334	1
5310-00-026-2892	329	8		335	23
5310-00-026-3038	335	17		343	11
5310-00-026-3051	329	18		344	8
	330	14	5305-00-051-4078	219	11
	335	7	5305-00-058-1082	65	11
5310-00-030-1350	329	5	5315-00-058-6079	323	36
5310-00-031-1879	333	5		324	5
3120-00-031-2167	334	7	5315-00-058-6094	324	27
3120-00-031-2180	330	9	5315-00-059-0158	39	7
3120-00-031-2221	330	24		45	1
	335	4		120	39
5310-00-036-6809	301	9	2640-00-060-3550	168	5
5330-00-040-9815	283	11	5310-00-060-9435	344	23
5310-00-044-3339	186	8	5310-00-061-4651	258	11
5305-00-044-4153	248	4	5315-00-063-7312	323	39
6240-00-044-6914	63	15		326	39
	65	19	5305-00-068-0498	210	17
	69	21	5305-00-068-0508	319	28
5310-00-045-3299	69	11		340	15
5310-00-045-4007	40	15	5305-00-068-0509	311	16
	41	13	5305-00-068-0510	365	4
	248	15	5305-00-068-0511	271	7
	319	38		272	9
5330-00-045-7410	300	21		273	8
2640-00-050-1229	168	4		274	7
4730-00-050-4203	185	5		344	28
	312	4	5305-00-068-7837	266	14
	312	14	5305-00-071-1784	216	4
	313	12	5305-00-071-1786	340	18
	314	14	5305-00-071-2059	286	10

STOCK NUMBER	FIG.	ITEM	STOCK NUMBER	FIG.	ITEM
5305-00-071-2066	336	29	5330-00-119-1977	234	20
	339	5		237	20
5305-00-071-2067	260	6	4730-00-133-3196	281	5
	342	20	6210-00-133-7722	69	16
5305-00-071-2069	241	9	5975-00-133-8696	166	28
5305-00-071-2070	340	25	5355-00-135-4386	255	1
5305-00-071-2072	340	20	5365-00-137-6206	2	4
5305-00-071-2073	334	2		15	7
5305-00-071-2084	340	36		177	29
5305-00-071-2505	260	11	4730-00-137-7876	282	20
5305-00-071-2506	218	24		289	4
	260	13		292	5
	261	3		294	6
5975-00-074-2072	101	5	3120-00-138-5807	28	13
5310-00-080-6004	255	18	5360-00-138-5811	31	47
	285	21	3110-00-138-6426	117	17
5310-00-081-4219	241	5	2815-00-140-4310	9	6
	319	26	5330-00-140-7695	12	9
5310-00-087-4652	248	32		25	22
	275	12	5330-00-140-7701	40	2
	336	26		41	2
	340	22		72	6
5310-00-088-1251	253	3	5365-00-140-7702	15	4
	258	1	5330-00-140-7707	177	12
	310	13		296	7
	336	19		297	16
5330-00-090-2128	165	20	5330-00-140-7724	15	15
	166	2	5330-00-140-7729	15	25
	166	12	5310-00-141-1795	182	2
3110-00-100-6170	302	22		184	4
4730-00-102-9812	185	7	4730-00-143-3941	263	25
5940-00-107-1481	87	15		277	10
	95	5		289	13
	95	11		290	11
	108	3		291	15
4730-00-107-2966	34	28		292	14
3110-00-108-9225	328	27		293	11
3110-00-109-1123	4	9		294	16
3120-00-111-2258	300	15		295	9
	303	8	5940-00-143-4774	108	2
	303	17	3120-00-145-7464	2	18
3120-00-111-2272	304	8	5305-00-145-8368	340	10
	304	14	4730-00-147-5094	290	1
3120-00-111-2280	306	3	5360-00-147-5800	9	3
5935-00-111-6189	87	4	5330-00-147-5808	8	4
3120-00-111-8697	329	10	5365-00-148-1084	73	2
	330	20		154	26
5310-00-112-1385	308	4		161	3
5940-00-113-3138	83	1		163	3
5940-00-113-3145	91	14	5310-00-165-8320	326	47
5940-00-113-9819	91	15	5330-00-166-0969	234	21
5940-00-113-9820	91	9		237	21
	92	2	5310-00-167-0721	219	7
5305-00-115-9406	319	7	5310-00-167-0721	270	9

STOCK NUMBER	FIG.	ITEM	STOCK NUMBER	FIG.	ITEM
4730-00-172-0010	266	11	5310-00-261-7340	273	7
4730-00-172-0031	179	8		274	8
4730-00-172-0034	180	17		344	18
	298	4	5310-00-262-3522	265	13
	299	4	5305-00-267-8952	319	10
	300	16	5310-00-269-4040	309	3
	302	17	4730-00-270-4580	76	2
	303	18	5305-00-273-5250	325	2
	329	6	4730-00-274-5828	271	21
	344	20		272	11
5305-00-177-5597	65	16		273	13
	69	18		274	19
6220-00-179-4325	65	13		285	16
5305-00-180-4966	319	37		287	22
3110-00-183-9965	51	21	5310-00-274-8710	32	3
6240-00-196-4518	66	6	4730-00-277-9386	332	17
	67	9		343	10
5365-00-205-3115	29	32	4730-00-278-3208	282	11
5310-00-208-1918	327	21		285	18
5310-00-209-0965	325	59	4730-00-279-0353	255	32
5310-00-215-7656	143	6		263	12
	172	12	5999-00-280-3499	94	2
4820-00-223-5576	247	8	2990-00-287-0336	44	2
5305-00-225-3843	271	10	6240-00-295-2158	63	5
5310-00-225-6408	265	11	5315-00-298-1499	185	2
5310-00-225-6993	340	19	4730-00-322-8457	277	2
	342	13	6220-00-346-8943	69	5
5306-00-225-8499	283	36	5310-00-347-0021	319	11
5306-00-226-4825	218	8	5310-00-349-1807	302	19
5306-00-226-4827	259	6	5310-00-350-2655	63	19
5306-00-226-4829	218	31	5340-00-354-6774	283	8
5306-00-226-4831	336	2		284	7
5306-00-226-4838	336	24		285	4
4730-00-226-6772	276	14		287	12
	280	5	5315-00-367-4494	344	4
5330-00-228-7196	238	3	4730-00-370-2874	288	14
	278	17	3110-00-406-3642	328	21
	279	18	5310-00-407-9566	259	5
	280	18		277	32
	281	3		319	24
	282	12		336	4
5315-00-234-1664	171	8		340	17
5315-00-234-1848	185	6	5340-00-413-0070	278	7
5315-00-236-8371	173	5	5315-00-414-9422	242	21
5310-00-241-6606	341	11	3120-00-414-9484	330	21
5330-00-248-3843	247	3	4730-00-415-0096	242	15
5330-00-250-0222	298	8	5365-00-420-3856	329	1
5310-00-261-7340	271	6		329	26
	272	8	5365-00-420-3858	180	11

STOCK NUMBER	FIG.	ITEM	STOCK NUMBER	FIG.	ITEM
5365-00-420-3858	180	25	4820-00-477-2663	245	21
	330	15	5330-00-477-4869	233	42
	335	2		239	21
5365-00-420-3859	329	15	5340-00-479-8881	255	40
	330	12	5330-00-481-6504	239	46
	335	12		240	14
5360-00-424-5303	326	43	5330-00-484-5449	233	28
5310-00-427-7243	285	24		234	23
5340-00-429-1786	280	14		237	23
5305-00-432-4170	69	12	5999-00-485-8954	87	3
5330-00-432-8442	302	3	4730-00-491-4983	280	12
	303	10	5305-00-491-5995	232	2
	304	9	5330-00-492-3042	306	8
5310-00-434-7225	201	5	5330-00-499-3475	29	30
	241	7	5330-00-499-3493	29	52
	333	19		31	24
4820-00-435-9409	242	12	5330-00-499-3494	29	26
4810-00-435-9412	242	19		29	50
5315-00-442-0005	335	22	5360-00-503-7218	29	23
4720-00-443-4746	40	5	5306-00-508-8946	210	8
	41	26	6240-00-519-0264	64	3
	BULK	41	5310-00-523-0880	41	33
4720-00-445-3413	359	5	5305-00-526-2347	327	19
5310-00-450-0459	26	18	3030-00-528-3968	229	27
5330-00-451-0118	243	48	3030-00-529-0354	49	2
	244	28	4730-00-529-1487	342	10
	245	32	5365-00-530-7968	270	12
5365-00-451-1677	28	19		340	28
5365-00-451-3447	28	19	3110-00-542-0021	115	11
5365-00-451-3448	28	19	5330-00-542-1586	325	19
5975-00-451-5001	277	6	4730-00-542-5906	294	5
5305-00-451-6601	304	16	5305-00-543-4372	365	6
4820-00-459-6191	247	7	5310-00-551-8089	218	30
5330-00-462-0907	69	13	3110-00-554-3197	48	8
5330-00-463-0200	65	12	3110-00-555-5238	113	23
5330-00-465-7906	318	11	5365-00-556-8007	242	4
4730-00-467-2597	285	13	5360-00-556-8209	242	11
5305-00-470-3321	32	2	5330-00-556-8211	242	5
5310-00-470-5747	333	20	5330-00-556-8246	242	3
4730-00-470-6427	271	25	5360-00-556-8267	242	18
	272	12	5330-00-556-8268	242	20
	273	12	5365-00-556-8290	243	44
	274	18		244	24
	283	21		245	28
	285	15	5365-00-556-8293	246	9
2590-00-473-6331	180	3	5310-00-567-7143	279	25
2540-00-474-6815	210	1	5935-00-572-9180	65	8
5999-00-476-6327	98	17		69	9
4820-00-477-2663	243	21	5330-00-580-6586	243	13
	244	21		243	40

STOCK NUMBER	FIG.	ITEM	STOCK NUMBER	FIG.	ITEM
5330-00-580-6586	244	13	5330-00-708-7937	303	5
	245	13		304	6
5310-00-582-5965	210	16	4730-00-710-5571	281	4
	253	2		285	29
	255	8		286	6
	260	10		287	6
	261	4		288	2
	270	17	5365-00-714-1391	29	19
	271	11	4730-00-720-4914	277	19
	319	27	5305-00-720-7862	327	5
	340	14	5305-00-724-5796	324	12
5310-00-584-5272	260	5	5305-00-724-5910	329	21
	263	20	5305-00-724-7218	337	7
	284	2		338	9
	336	3	5305-00-724-7222	336	13
	339	4		342	27
	340	24	5310-00-725-1983	264	6
	342	19	5305-00-725-2317	248	33
5310-00-584-7888	344	11		287	10
4730-00-585-6565	275	8		333	9
	310	24		344	27
3120-00-587-4781	180	16	3110-00-729-4042	310	19
5330-00-589-8521	246	17	5310-00-732-0558	63	20
4730-00-592-1020	278	5		218	4
4730-00-595-0679	279	37		242	2
5330-00-612-6148	243	9		255	31
	243	36		285	2
	244	9	5310-00-732-0559	255	23
	245	9	5340-00-732-0642	65	15
5310-00-613-7804	329	20		69	17
5365-00-614-3687	319	30	5330-00-733-2208	342	15
5340-00-616-4018	276	28	3110-00-734-8247	232	8
4730-00-618-5372	277	3	5310-00-735-3544	32	7
4730-00-618-5382	292	6	5365-00-746-3328	297	2
5330-00-619-1498	47	15	5365-00-754-1082	243	6
5330-00-619-1517	48	15		243	33
5330-00-619-1521	48	19		244	6
5310-00-637-9541	63	21		245	6
	64	18	5365-00-754-1083	328	26
5365-00-663-1249	318	15	5330-00-759-5358	242	10
6220-00-678-9046	63	13		243	24
5310-00-682-5684	185	3		245	24
5360-00-700-1997	247	9		247	5
5305-00-701-7628	241	8		283	3
4730-00-706-8711	289	6		283	15
	292	7		283	19
	294	9		284	16
4730-00-707-4677	279	36		285	10
4730-00-707-4728	366	19		286	2
5330-00-708-7937	302	8		286	16

STOCK NUMBER	FIG.	ITEM	STOCK NUMBER	FIG.	ITEM
5330-00-759-5358	287	18	5310-00-811-3494	321	5
5330-00-760-3149	243	15	4730-00-812-2434	271	26
	243	29		274	10
	244	15		277	22
	245	15	5315-00-816-1794	310	28
	283	27		332	6
	283	40	5305-00-821-3869	285	11
	284	12	4730-00-821-7669	277	26
	285	31	4730-00-822-5609	280	8
	285	36		283	1
	285	40		284	15
	286	7	5310-00-823-8803	258	6
	287	8		329	19
5310-00-761-6882	210	13		336	14
	270	18	5310-00-823-8804	276	26
5305-00-762-6041	306	11		278	8
5330-00-763-2689	25	37		280	22
	35	3	5310-00-830-7716	323	22
	129	6	5310-00-833-8567	65	7
5310-00-763-8911	219	6		69	8
5310-00-763-8921	366	12	5310-00-835-2036	210	11
5340-00-764-5231	279	12	5315-00-839-5820	40	30
5310-00-768-0318	366	10		41	30
5935-00-773-1428	84	9	5315-00-839-5821	144	28
2540-00-776-0103	185	1		218	22
3110-00-779-3506	325	16	5315-00-839-5822	239	25
4030-00-780-9350	185	8	2540-00-840-0022	219	10
4730-00-786-2247	277	29	4730-00-840-7236	279	4
5330-00-789-7495	243	50		283	10
	244	30	5315-00-842-3044	41	35
	245	34		254	1
5340-00-790-8423	268	12		255	19
4730-00-797-6567	273	9		258	17
	283	5		263	7
4820-00-800-3572	326	20		265	6
5365-00-803-7299	180	29		341	8
5365-00-803-7301	328	42	5315-00-844-5836	255	28
5365-00-803-7303	256	1	5315-00-844-5840	333	8
	257	1	5315-00-846-0126	185	11
5365-00-804-3892	315	7		344	14
4730-00-804-7944	291	7	5935-00-846-3884	87	2
5365-00-804-9739	328	18	5330-00-847-7586	242	17
5365-00-804-9740	324	9	4730-00-852-5581	282	37
5330-00-808-7612	296	21	5315-00-853-3814	326	36
5310-00-809-3079	241	2	4720-00-869-3565	284	13
5310-00-809-4058	282	5	5365-00-869-3574	334	9
5310-00-809-8533	255	16	5330-00-870-0479	247	15
	306	10		284	14
4730-00-809-9427	277	20	5940-00-874-9033	92	7
4730-00-811-1848	294	1	5940-00-874-9033	95	2

STOCK NUMBER	FIG.	ITEM	STOCK NUMBER	FIG.	ITEM
5940-00-874-9033	95	7	5305-00-983-6624	277	31
	108	15	5305-00-983-7470	324	1
5310-00-877-5796	40	28	5305-00-983-8074	265	14
5340-00-878-5257	282	33	5305-00-984-3019	342	18
5315-00-878-6867	324	2	5310-00-984-3806	285	20
6220-00-880-1624	65	1		329	16
5310-00-880-7744	319	36		333	4
5310-00-880-8189	34	22		336	5
4730-00-883-0643	270	19	5305-00-984-6219	248	14
5310-00-891-3405	41	32	5975-00-985-6630	40	18
6220-00-893-3558	65	14		41	25
4730-00-893-3669	277	13		218	37
4730-00-908-3193	120	4	5340-00-985-6690	225	2
5310-00-913-3366	216	2		282	4
	217	11	5305-00-989-7435	59	1
5310-00-913-8881	44	9		59	1
4730-00-916-3368	336	30	5305-00-990-8632	329	17
	337	12	4730-00-990-8852	277	12
	338	2	5310-00-995-6719	308	12
	340	2	5310-00-998-8178	241	4
	342	12		284	1
4730-00-917-4794	238	8		287	4
	272	14	2640-00-999-7886	168	2
	273	15	5340-01-006-0290	31	36
	274	3	5310-01-008-6795	334	3
	277	30	4730-01-011-7736	279	21
	288	11		288	18
5330-00-929-8171	271	24	5310-00-012-6821	74	3
	272	13	5365-01-017-8059	144	16
	273	14	4730-01-024-1321	289	1
	274	2		292	2
	278	3	5940-01-027-4669	83	12
4730-00-933-0816	282	41		85	15
5310-00-935-9021	218	19		88	19
3110-00-936-6097	232	9		89	3
5305-00-938-1539	344	12		90	4
5305-00-940-8068	335	16		96	14
5365-00-949-0255	242	16		98	8
5305-00-965-6840	344	24		102	3
2540-00-968-4060	180	5		103	8
5305-00-978-9379	270	16		104	2
5305-00-978-9384	253	4		105	2
	336	18		107	10
5305-00-978-9391	275	5	4730-01-027-8261	284	11
5305-00-978-9392	270	5	2590-01-030-3763	69	10
5305-00-978-9395	270	1	2590-01-030-6625	65	10
5305-00-983-5336	275	11	5310-01-031-1458	366	2
5305-00-983-6620	249	1	5330-01-037-0663	63	16
5305-00-983-6621	270	10	5330-01-038-3074	279	2

STOCK NUMBER	FIG.	ITEM	STOCK NUMBER	FIG.	ITEM
4730-01-042-0228	274	14	5365-01-065-0623	31	43
5305-01-042-2556	31	41	5315-01-065-6012	328	30
4730-01-046-4034	288	6	2940-01-066-0149	32	11
4730-01-048-5260	165	3	5310-01-066-5480	210	15
	165	14		255	7
4730-01-048-5261	166	9	5305-01-067-3394	285	22
	166	16		333	16
4730-01-048-6358	40	10	5310-01-067-3407	286	11
	40	25	2510-01-067-4718	65	3
	41	7	5306-01-067-6998	201	4
	41	21		333	17
	41	39	5306-01-069-0609	333	3
	165	29	5310-01-069-4887	255	30
4730-01-048-6968	40	9		285	3
	40	24		287	11
	41	6	4730-01-074-0907	283	14
	41	22	5330-01-076-6172	63	17
	41	38	5310-01-078-4919	344	17
	165	28	2920-01-079-3997	54	2
4730-01-048-7873	165	4	5130-01-079-4548	366	3
	165	13	5935-01-079-5099	87	5
4730-01-048-7874	166	8	3040-01-080-9587	306	4
	166	17	2530-01-081-1389	KITS	
5330-01-049-1292	289	2	5940-01-082-3321	249	29
	292	4	5970-01-083-1936	BULK	24
	294	3	5310-01-084-8143	255	25
4730-01-049-1559	166	7	5305-01-084-9154	300	12
	166	18	5330-01-086-8213	306	17
4730-01-051-2358	289	10	2530-01-088-0614	319	22
	290	8	5310-01-088-2825	218	42
	291	12	5340-01-089-2881	283	34
	292	11	4320-01-090-3266	306	19
	293	8	4730-01-096-9138	285	8
	294	13		286	14
	295	5		287	17
4730-01-054-3835	283	18	4730-01-096-9398	165	26
	286	1	4730-01-097-8684	318	20
4730-01-055-4017	40	22	5935-01-097-9974	61	4
	41	19	5310-01-100-2067	63	18
4730-01-056-4990	165	5	5975-01-101-5348	84	6
	165	12	5970-01-101-7408	BULK	25
5970-01-057-0992	BULK	23	5935-01-102-7124	91	20
4730-01-057-7109	40	8	5310-01-106-0197	185	10
	40	23	3120-01-109-6790	327	8
	41	5		328	6
	41	23	4720-01-114-6629	37	8
	41	37	5330-01-115-8226	279	29
	165	27	4730-01-117-8732	13	19
2940-01-061-4426	32	6	4420-01-117-8733	111	23
5315-01-063-5007	30	20	5310-01-122-5483	74	2

STOCK NUMBER	FIG.	ITEM	STOCK NUMBER	FIG.	ITEM
5305-01-124-9016	339	7	5305-01-155-5439	172	14
5310-01-126-3664	319	15		177	8
2590-01-126-9054	301	1		332	1
3120-01-129-2780	306	5		343	6
5305-01-129-6902	283	7	3695-01-155-5983	327	3
	284	9	4730-01-156-4835	238	2
	285	27		276	29
5340-01-129-7504	91	21		278	2
5305-01-131-2919	344	37		280	11
2590-01-131-6015	KITS			280	17
4730-01-134-7759	166	15		291	1
5975-01-135-5917	87	8		293	1
	108	5	3120-01-156-6331	218	17
	BULK	14	5310-01-157-7595	325	3
5975-01-135-5941	108	16	5305-01-158-0827	37	20
	BULK	11		40	13
5310-01-137-3392	280	21		41	12
3110-01-137-6852	302	7		182	9
	303	4	5305-01-158-0833	179	9
5330-01-143-0134	318	10	5305-01-158-2041	13	22
6680-01-144-8984	317	22	5310-01-158-3188	68	2
	318	27	5305-01-158-3212	152	2
5930-01-148-8874	76	3	5306-01-158-9917	82	23
6680-01-148-8875	320	5		153	4
4320-01-149-4946	232	1	5305-01-159-0065	121	6
5935-01-149-5165	91	16		165	24
	93	4		183	3
5935-01-150-8323	92	8	5305-01-159-4489	328	13
4820-01-151-3797	251	1	1055-01-161-8987	131	25
2540-01-151-5703	185	4	5310-01-163-2282	328	22
4730-01-153-2765	317	20	6220-01-163-4900	69	5
5935-01-153-8291	91	17	5305-01-163-5075	39	33
5935-01-153-9320	92	7		101	6
5935-01-154-6233	91	12	5940-01-163-7764	108	11
6220-01-154-7699	65	5	5305-01-166-0613	180	2
5305-01-155-3875	142	1	5305-01-166-0616	82	11
5306-01-155-3907	207	1		318	19
5305-01-155-3908	199	1	5310-01-166-5859	122	28
4730-01-155-4089	KITS			202	12
5330-01-155-4277	282	7		297	5
5305-01-155-5439	20	8	5310-01-166-5886	50	9
	21	20		85	26
	40	35		199	15
	56	30		204	15
	61	6		220	35
	80	26		222	20
	82	32		222	24
	122	18	5330-01-166-5940	121	2
	148	5		174	6
	156	24	6240-01-167-1833	56	10

STOCK NUMBER	FIG.	ITEM	STOCK NUMBER	FIG.	ITEM
6240-01-167-1833	57	17	5310-01-171-2356	61	10
	58	6		81	5
	320	3		82	25
5310-01-167-1859	50	8		109	4
	63	10		143	4
	82	14		172	13
	85	27		196	24
	196	16		197	14
	220	36		199	14
5310-01-167-1863	1	10		211	6
	43	1		211	15
	45	16		211	27
	74	8		212	8
	80	15		212	15
	153	1		220	27
	156	31		220	42
	187	1		221	7
	193	14		320	8
	208	3	5306-01-171-4685	148	8
5310-01-167-1954	82	2		165	23
	197	18	5306-01-171-4687	19	6
	22	4		39	22
5310-01-167-1964	28	7	5306-01-171-4688	122	36
4730-01-167-7048	279	10	5310-01-171-4689	26	19
5330-01-168-0885	280	2		33	1
5330-01-168-1935	306	16		38	5
3120-01-168-4515	324	30		39	26
5306-01-168-7889	42	4		51	13
	149	17		58	9
	156	37		61	11
	172	11		76	5
	212	24		77	6
	220	30		80	4
4730-01-169-7629	277	23		81	4
	289	7		82	8
	290	5		84	7
	291	9		85	22
	292	8		143	2
	293	5		148	39
	294	10		196	13
	295	2		204	18
5310-01-169-8065	28	16		211	16
5315-01-170-5004	2	8		211	22
5310-01-171-2356	19	2		211	26
	20	9		212	10
	33	2		212	16
	38	2		220	18
	39	27		220	28
	55	2		220	43
	57	22		220	47

STOCK NUMBER	FIG.	ITEM	STOCK NUMBER	FIG.	ITEM
5310-01-171-4689	221	8	5310-01-174-0436	156	36
	276	27		172	10
	278	12		176	26
	279	15		194	8
	282	2		202	16
	282	27		207	9
	320	7		211	36
	332	3		212	23
	343	14		220	31
	5330-01-171-4703	2		15	229
58		2	231	30	
71		10	5306-01-174-1489	54	28
121		24	5310-01-174-1491	54	13
132		6	5340-01-174-1494	54	19
139		5	2920-01-174-1508	54	10
154		2	3120-01-174-1512	54	1
5330-01-171-7987	233	27	5310-01-174-1517	54	30
	234	24	5310-01-174-1518	31	27
	235	6	5310-01-174-1520	54	12
	236	14	2815-01-174-7403	14	19
	237	24	5306-01-174-7548	192	1
5306-01-172-4611	80	42	5306-01-174-7549	202	15
	82	29	5306-01-174-7550	20	3
	163	19	21	16	
	221	14	63	25	
5310-01-172-4663	5	7	64	19	
	229	29	149	23	
4820-01-173-9251	KITS		152	3	
5310-01-173-9286	35	13	176	25	
5365-01-173-9309	24	4	194	9	
2910-01-174-0222	24	6	207	10	
5306-01-174-0372	143	7	220	5	
	148	37	332	11	
	322	1	343	3	
	60	12	5306-01-174-7552	34	14
5306-01-174-0374	82	3	200	2	
	82	3	221	9	
5306-01-174-0376	45	20	276	10	
	147	24	278	10	
5310-01-174-0436	18	7	5306-01-174-7553	35	2
	20	4	5306-01-174-7554	14	21
	21	17	5310-01-174-7558	1	12
	23	8	5330-01-174-7588	12	11
	43	9	13	18	
	50	5	21	6	
	79	3	153	10	
	83	8	176	21	
	147	22	296	27	
	148	34	5330-01-174-7590	26	14
	149	16	5330-01-174-7595	7	7
	152	15			

STOCK NUMBER	FIG.	ITEM	STOCK NUMBER	FIG.	ITEM	
5310-01-174-7613	45	7	5365-01-176-1405	24	4	
	56	31	5365-01-176-1406	24	4	
	60	5	5365-01-176-1407	24	4	
	71	9	5310-01-176-4687	220	16	
	80	28		220	38	
	81	9	5365-01-176-4763	24	4	
	117	19	5365-01-176-4764	24	4	
	122	35	5365-01-176-4765	24	4	
	196	14	5365-01-176-4766	24	4	
	197	13	5365-01-176-4767	24	4	
	212	7	3110-01-176-6465	51	18	
	212	18	5310-01-176-6494	51	4	
	5310-01-174-7615	8	11	5310-01-176-6500	45	8
		37	4		51	14
39		13		80	3	
74		7		85	21	
182		7		117	20	
186		2		199	2	
192		18		322	2	
203		4	5330-01-176-9785	302	24	
208		2		303	20	
239		2	5310-01-177-0890	201	10	
332		24		334	14	
28		15	3040-01-177-2436	304	20	
5307-01-174-7624		13	4	5120-01-177-3050	352	7
5365-01-174-7650		32	10		367	7
2940-01-174-9142	38	3	2590-01-178-2965	300	4	
5306-01-175-0424	45	9	4320-01-178-3408	302	12	
	80	31		303	12	
	82	9		304	11	
	144	2	5130-01-178-6338	323	1	
	221	18	5306-01-178-7298	13	5	
	320	9		79	8	
5315-01-175-0433	29	34	5306-01-178-7299	10	10	
5365-01-175-0445	3	7	3120-01-178-9254	300	3	
2540-01-175-1692	185	9	2530-01-179-4327	82	6	
2910-01-175-7229	KITS		4810-01-180-0997	342	16	
5306-01-176-1337	117	21	5365-01-180-8871	28	3	
5306-01-176-1338	23	9	3120-01-181-1634	298	6	
	149	4		298	12	
	166	4	5315-01-181-2415	31	31	
	209	9	5365-01-182-5468	30	4	
	219	5	5315-01-182-7774	346	9	
	276	9		358	10	
5315-01-176-1342	229	26		359	3	
5307-01-176-1387	126	24	5365-01-182-8473	28	3	
	127	20	2920-01-182-8764	76	10	
5365-01-176-1402	24	4	5330-01-183-1291	28	4	
5365-01-176-1403	24	4	5365-01-183-1333	28	2	
5365-01-176-1404	24	4	5365-01-183-6835	47	8	

STOCK NUMBER	FIG.	ITEM	STOCK NUMBER	FIG.	ITEM
5365-01-183-6835	120	38	3120-01-193-6971	29	16
5365-01-183-6877	24	4	5310-01-194-0417	249	2
5365-01-183-6878	24	4	5360-01-194-3161	31	38
5365-01-183-6879	24	4	4730-01-195-7331	277	8
5365-01-183-6880	24	4		282	23
5365-01-183-6881	24	4	4330-01-198-1525	37	11
5365-01-183-6882	24	4	3020-01-198-5461	31	42
5365-01-183-6883	24	4	5365-01-198-8209	28	19
5365-01-183-8452	24	4	5330-01-198-8439	277	1
5310-01-183-8664	31	34	2920-01-198-8879	51	7
5305-01-183-8684	31	35	4730-01-199-1883	282	13
5365-01-183-8686	28	18		288	1
5365-01-183-8694	28	22	2920-01-199-6742	54	31
4730-01-184-1941	25	36	3120-01-201-3739	31	32
	129	5	2920-01-201-4143	KITS	
5365-01-184-7856	28	3	6250-01-203-5666	65	4
4730-01-184-9423	282	18		69	4
5305-01-185-0070	31	28	5365-01-206-6856	325	17
5310-01-185-3176	52	1	5340-01-207-0741	31	39
5307-01-185-3177	13	24	5330-01-207-2769	37	12
5310-01-185-4661	30	17	5306-01-209-9284	241	6
3110-01-185-4719	28	1	6140-01-210-1964	80	23
5310-01-185-7191	29	21	4820-01-210-4170	246	1
	30	5	5365-01-211-0732	232	14
	54	4	4935-01-212-4232	351	6
5305-01-186-0627	31	4		364	6
5330-01-186-0692	30	8	4730-01-212-5775	233	3
3120-01-186-0716	31	26	4730-01-212-5776	285	35
5305-01-186-3341	29	24	5310-01-212-6134	233	2
3040-01-186-3602	KITS			279	19
5310-01-187-5909	30	12	4933-01-214-6263	282	19
5306-01-187-9502	34	18	5340-01-215-6299	219	8
	142	2	5310-01-215-7317	300	11
	174	3		303	13
5365-01-189-6756	28	19		304	17
4730-01-189-8652	279	28	4730-01-216-9355	324	4
	279	30	5365-01-217-4133	280	10
5365-01-190-0336	28	12	2815-01-218-2170	1	1
5305-01-190-1403	31	23	2520-01-218-2206	110	1
5330-01-191-3163	302	23	4730-01-220-2072	218	40
	303	19	4730-01-220-2073	218	41
4820-01-192-0624	318	14	2610-01-220-6413	170	1
5330-01-192-2130	29	40	4730-01-223-8690	126	25
5330-01-192-3353	29	18		135	5
5330-01-192-3354	31	49	3110-01-223-8905	115	6
2920-01-192-5687	54	35	5999-01-224-0342	83	2
5330-01-192-9262	246	19		85	3
4730-01-192-9593	283	26		87	13
5365-01-193-2928	28	19		88	3
5365-01-193-2929	28	19		89	4

STOCK NUMBER	FIG.	ITEM	STOCK NUMBER	FIG.	ITEM
5999-01-224-0342	90	6	4730-01-234-7819	12	10
	103	10		72	4
	104	4	3040-01-234-7926	14	14
	105	10	2990-01-234-7982	10	9
	107	5	2990-01-234-7983	10	6
	108	12	2815-01-234-7986	5	2
	231	3	2940-01-234-8006	15	1
4710-01-224-1918	349	3	2910-01-234-8441	13	3
	362	3	2815-01-234-8444	6	3
6115-01-224-3128	51	1	2815-01-234-8613	11	1
2910-01-224-5495	24	2	2940-01-234-8930	35	5
4330-01-224-5508	317	14	4730-01-234-8931	25	23
2910-01-224-5509	178	10	2815-01-235-0838	4	1
2920-01-224-5553	61	7	3020-01-235-0897	51	23
2920-01-224-5554	71	4	4820-01-235-1453	17	12
2910-01-224-7367	35	6	2815-01-235-1472	KITS	
6240-01-224-7656	56	24	2815-01-235-1479	9	1
2540-01-224-9017	220	21	2990-01-235-1504	10	11
4810-01-225-0845	37	13	2815-01-235-1508	10	2
4720-01-225-1128	46	30	6680-01-235-1631	56	3
4720-01-225-1129	46	1	5340-01-235-2151	317	11
4720-01-225-1130	46	25	5120-01-235-2605	196	28
2940-01-225-1531	15	13	4730-01-235-3545	10	15
3830-01-225-5888	331	7	4820-01-235-3672	12	13
	331	16	3040-01-235-5039	4	5
	344	32	2590-01-235-5046	13	10
3830-01-225-9060	331	17	2815-01-235-5047	10	2
5920-01-226-4268	60	11	2815-01-235-5064	10	19
5920-01-226-4269	58	14	4730-01-235-5070	15	26
	60	11		121	3
5340-01-228-6113	37	16	4730-01-235-5585	46	17
5330-01-229-3513	7	9	4710-01-235-7060	25	7
5330-01-229-3514	13	16	9390-01-235-8047	120	3
5330-01-229-3515	47	3	2815-01-235-8497	3	13
5315-01-232-4322	331	8	2815-01-235-8540	6	6
	331	15	2815-01-235-8621	13	14
	344	31	2815-01-235-8626	14	1
5310-01-232-8491	276	22	2815-01-235-8629	8	14
2520-01-232-9446	111	2	3020-01-235-8644	5	3
5330-01-233-2062	37	15	3020-01-235-8647	54	21
4720-01-234-1733	283	30	2815-01-235-8684	10	16
5330-01-234-2618	317	12	4720-01-235-8968	46	29
2990-01-234-2815	50	7	4720-01-235-8969	46	5
2920-01-234-4844	52	3	4720-01-235-8970	BULK	20
4820-01-234-4992	15	9	4720-01-235-8971	296	10
8120-01-234-5336	37	2		BULK	19
5315-01-234-6455	144	30	4730-01-235-9007	31	20
4730-01-234-7319	10	13	6680-01-235-9111	75	3
6150-01-234-7423	50	10	4710-01-235-9120	14	18
5330-01-234-7625	317	15	4710-01-235-9121	17	5

STOCK NUMBER	FIG.	ITEM	STOCK NUMBER	FIG.	ITEM
4710-01-235-9122	17	2	2815-01-236-4992	3	4
4710-01-235-9123	25	15	2815-01-236-4993	3	4
6620-01-236-0129	47	4	5945-01-236-5948	54	33
2520-01-236-0319	18	1	2815-01-236-5991	6	5
4730-01-236-0329	46	2	4310-01-236-5993	17	25
2815-01-236-0338	6	1	2910-01-236-6054	36	1
2815-01-236-0373	3	13	2815-01-236-6076	6	1
4720-01-236-0595	21	11	2815-01-236-6077	10	18
4720-01-236-0596	21	14	2815-01-236-6078	10	18
	148	22	2815-01-236-6079	10	18
3040-01-236-0622	48	9	2910-01-236-6087	15	21
2930-01-236-0646	49	4	4710-01-236-6543	46	22
2420-01-236-0647	46	32	4720-01-236-6634	46	34
2520-01-236-0657	199	17	2815-01-236-6643	3	12
2520-01-236-0663	18	2	2815-01-236-6646	3	12
4320-01-236-0667	25	39	4820-01-236-6649	17	13
3020-01-236-0670	11	16	2935-01-236-6655	KITS	
2940-01-236-0722	35	5	3040-01-236-6658	123	19
5977-01-236-0777	222	12	2815-01-236-6666	4	12
6105-01-236-0799	222	7	2990-01-236-6669	1	21
2815-01-236-1209	6	1	2990-01-236-6670	7	5
2815-01-236-1210	3	13	3040-01-236-6671	119	21
3040-01-236-1258	14	5	2815-01-236-6672	8	2
3040-01-236-1260	112	6	2815-01-236-6673	2	1
2910-01-236-1282	24	8	3040-01-236-6674	8	5
2920-01-236-1289	54	36	2940-01-236-6676	35	1
4710-01-236-1305	25	4	3040-01-236-6703	119	28
4710-01-236-1306	25	1	4310-01-236-6710	17	22
2530-01-236-2733	197	12	4310-01-236-6711	17	15
3040-01-236-2848	38	12	4730-01-236-6992	121	14
4710-01-236-2866	25	41		122	32
4710-01-236-2867	25	18		124	5
3610-01-236-4056	116	40		125	2
2815-01-236-4427	4	11		154	5
2815-01-236-4430	6	5	4730-01-236-7053	151	4
2815-01-236-4432	6	5	4820-01-236-7152	45	12
2590-01-236-4502	20	2	5340-01-236-7156	198	14
2910-01-236-4503	34	20	3040-01-236-7214	14	11
3040-01-236-4504	120	6	3040-01-236-7252	11	11
2510-01-236-4507	197	1	2930-01-236-7254	45	6
2510-01-236-4508	197	2	2510-01-236-7257	204	30
2510-01-236-4509	197	21	2930-01-236-7259	47	1
2510-01-236-4510	197	3	2930-01-236-7260	7	5
2510-01-236-4511	197	4	2805-01-236-7261	48	14
2590-01-236-4512	204	4	2910-01-236-7267	27	1
2590-01-236-4513	204	30	2520-01-236-7270	123	5
2590-01-236-4514	196	5	2815-01-236-7273	42	5
2590-01-236-4515	197	20	4320-01-236-7274	47	14
2520-01-236-4667	120	10	2930-01-236-7287	45	10
2815-01-236-4991	6	1	2930-01-236-7288	47	12

STOCK NUMBER	FIG.	ITEM	STOCK NUMBER	FIG.	ITEM
2815-01-236-7289	16	2	3040-01-237-0212	19	11
2990-01-236-7290	43	6	3040-01-237-0214	19	5
2910-01-236-7304	38	16	4310-01-237-0220	17	6
3040-01-236-7306	28	9	2815-01-237-0266	4	8
2920-01-236-7307	53	3	4730-01-237-0272	111	33
2815-01-236-7315	6	1	4730-01-237-0273	111	1
2540-01-236-7319	20	15	2510-01-237-0274	197	8
	152	12	2510-01-237-0275	197	5
5430-01-236-7323	46	7	2510-01-237-0279	179	14
3020-01-236-7324	4	14	3040-01-237-0318	45	2
4730-01-236-7359	114	2	2930-01-237-0319	14	4
4310-01-236-8874	KITS		2990-01-237-0323	16	11
5355-01-236-8876	8	18	2990-01-237-0324	16	7
4310-01-236-8892	17	8	2990-01-237-0325	23	3
3020-01-236-8903	4	10	3040-01-237-0338	119	18
2815-01-236-8936	6	1	2815-01-237-0341	3	3
2815-01-236-8937	3	5	4820-01-237-0369	120	32
2815-01-236-8938	3	5	2910-01-237-0375	75	5
4330-01-236-8944	7	6	2930-01-237-0376	12	3
2590-01-236-9913	211	28	3010-01-237-0450	48	2
4730-01-236-9999	122	4	3040-01-237-0471	19	3
2990-01-237-0042	43	11	3040-01-237-0472	19	7
4710-01-237-0062	115	2	3040-01-237-0474	120	8
4730-01-237-0069	122	6	2815-01-237-0484	10	18
4730-01-237-0070	122	37	2540-01-237-0492	20	11
4730-01-237-0071	121	16	3020-01-237-0496	49	1
	122	15	5340-01-237-1729	198	14
	122	43	4720-01-237-1742	21	13
	124	4		148	20
	125	3	4730-01-237-1756	17	3
	154	6		46	26
	161	27	4730-01-237-1757	172	16
	163	5	2540-01-237-1806	202	14
	163	10	2540-01-237-1807	211	25
	163	14	2910-01-237-1836	46	24
	296	3	3040-01-237-1838	112	2
	297	8	2540-01-237-1848	199	4
4820-01-237-0115	34	10	3020-01-237-1852	14	3
5340-01-237-0125	119	1	3020-01-237-1853	14	12
4730-01-237-0163	122	30	3020-01-237-1854	14	13
4720-01-237-0167	21	10	2910-01-237-1915	38	7
4720-01-237-0178	122	39	4710-01-237-1927	25	10
	163	8	4730-01-237-1929	122	31
	163	12	4730-01-237-1930	116	44
3040-01-237-0182	120	5	4730-01-237-1931	34	7
3040-01-237-0183	120	31	4720-01-237-2833	33	8
2815-01-237-0184	6	7	2510-01-237-2834	46	13
4730-01-237-0186	25	40	2520-01-237-2873	119	9
4730-01-237-0188	136	1	2520-01-237-2874	119	24
4730-01-237-0190	122	27	3040-01-237-2876	119	23

STOCK NUMBER	FIG.	ITEM	STOCK NUMBER	FIG.	ITEM
3040-01-237-2877	119	8	5310-01-237-5224	13	6
3040-01-237-2878	119	25		20	5
3040-01-237-2881	119	27		39	8
3040-01-237-2882	119	29		50	11
3040-01-237-2883	119	30		55	8
2930-01-237-3509	46	8		80	38
2510-01-237-3527	204	13		83	5
2510-01-237-3530	122	3		120	12
2590-01-237-3531	152	5		148	24
2540-01-237-3532	152	8		149	14
2510-01-237-3536	204	20		152	4
2520-01-237-3542	33	3		166	31
2540-01-237-3546	1	4		172	9
2510-01-237-3547	198	4		183	2
2510-01-237-3548	198	4		211	37
2990-01-237-3549	43	7		212	22
2520-01-237-3551	113	13		216	12
2990-01-237-3555	122	20		217	12
2510-01-237-3558	215	8		219	3
2510-01-237-3559	197	11		220	32
2510-01-237-3560	197	11	3120-01-237-5293	4	6
3040-01-237-3563	117	7	3120-01-237-5294	4	7
2910-01-237-3564	122	42	3120-01-237-5295	4	7
3040-01-237-3565	39	9	3120-01-237-5296	4	7
3040-01-237-3566	123	14	3120-01-237-5297	6	10
3040-01-237-3567	123	23	3120-01-237-5308	11	3
	123	25	5360-01-237-5416	10	20
2530-01-237-3581	21	7	2815-01-237-6139	6	7
2590-01-237-3603	199	13	2815-01-237-6140	6	6
3010-01-237-3607	117	31	2815-01-237-6141	6	7
2530-01-237-3609	118	17	2815-01-237-6142	6	6
3040-01-237-3610	116	43	2520-01-237-6143	112	1
3040-01-237-3611	116	30	5340-01-237-6181	209	1
3040-01-237-3612	113	20	4730-01-237-6198	25	34
2510-01-237-3613	43	15	4730-01-237-6206	21	5
2510-01-237-3614	43	17	2815-01-237-6214	6	6
2510-01-237-3615	43	14	2815-01-237-6215	6	5
2510-01-237-3616	43	13	4730-01-237-6218	25	31
2815-01-237-3618	118	16	3040-01-237-6248	120	27
2540-01-237-3620	39	16	3040-01-237-6263	118	9
2540-01-237-3621	199	8	3040-01-237-6264	114	37
4730-01-237-3633	25	32	3040-01-237-6265	113	25
	129	11	3040-01-237-6284	115	8
5930-01-237-3748	73	1	3040-01-237-6285	116	14
	73	1	3040-01-237-6286	116	24
3120-01-237-3959	4	7	3040-01-237-6287	120	20
5306-01-237-4997	2	13	3040-01-237-6288	113	10
5310-01-237-5021	24	10	2510-01-237-6304	KITS	
5305-01-237-5195	10	1	2510-01-237-6305	KITS	
5310-01-237-5218	9	4	4730-01-237-6311	111	26

STOCK NUMBER	FIG.	ITEM	STOCK NUMBER	FIG.	ITEM
2590-01-237-6313	179	15	5305-01-237-6846	1	26
2510-01-237-6314	221	11	5340-01-237-6881	13	8
2940-01-237-6315	15	2	3120-01-237-6887	4	7
2510-01-237-6360	197	9	4730-01-237-6942	43	21
2510-01-237-6361	197	6	4730-01-237-6945	111	28
2510-01-237-6362	198	3	3040-01-237-6977	23	5
2510-01-237-6363	198	3	2590-01-237-6978	20	17
2520-01-237-6364	117	8	2540-01-237-6979	212	19
2510-01-237-6365	196	22	2990-01-237-7006	211	12
2540-01-237-6366	199	22	2510-01-237-7007	202	17
2540-01-237-6367	199	22	2510-01-237-7008	202	3
2540-01-237-6368	196	6	2510-01-237-7013	202	2
	211	17	3040-01-237-7015	117	15
	212	11	4320-01-237-7018	118	4
2530-01-237-6373	151	1	2520-01-237-7077	118	14
2940-01-237-6374	33	9	3040-01-237-7078	113	17
2815-01-237-6377	7	8	2540-01-237-7083	211	34
3040-01-237-6391	119	17	2530-01-237-7084	212	6
4810-01-237-6395	122	9	5365-01-237-7097	6	2
2540-01-237-6407	199	20	2520-01-237-7100	111	27
2540-01-237-6408	199	4	4730-01-237-7125	122	5
2540-01-237-6409	209	8	5905-01-237-7136	222	28
2530-01-237-6413	120	14	6680-01-237-7492	13	1
2590-01-237-6429	197	19	5310-01-237-7658	35	11
2590-01-237-6430	196	7		50	3
	211	18		126	23
	212	12		127	19
3040-01-237-6434	39	6		144	9
3040-01-237-6435	202	13		155	20
2510-01-237-6436	113	5		182	11
2540-01-237-6437	214	4		203	6
2540-01-237-6438	214	3	3120-01-237-7668	4	7
2540-01-237-6439	214	1	3120-01-237-7669	2	19
2540-01-237-6440	214	2	3120-01-237-7673	119	3
2510-01-237-6449	205	1	3120-01-237-7675	11	5
2510-01-237-6450	205	6	3120-01-237-7676	6	13
2510-01-237-6451	205	7	5340-01-237-8317	111	20
2510-01-237-6452	204	28	4720-01-237-8347	122	7
2510-01-237-6453	204	5	4720-01-237-8348	122	8
2510-01-237-6454	204	6	3040-01-237-8358	116	20
2510-01-237-6455	204	5	2520-01-237-8378	120	26
2540-01-237-6456	211	2	2520-01-237-8379	120	28
	212	2	2520-01-237-8380	120	22
2540-01-237-6457	211	1	2520-01-237-8381	123	7
2540-01-237-6458	199	8	2540-01-237-8392	211	11
2540-01-237-6459	204	25	2540-01-237-8393	212	5
2540-01-237-6460	202	10	2540-01-237-8395	212	14
2510-01-237-6461	207	6	2540-01-237-8396	211	3
2815-01-237-6704	6	7		212	3
2940-01-237-6805	36	4	2540-01-237-8398	211	24

STOCK NUMBER	FIG.	ITEM	STOCK NUMBER	FIG.	ITEM
4720-01-237-8408	221	4	5305-01-238-1475	17	19
5930-01-237-8754	71	2	5305-01-238-1483	35	4
5306-01-237-9358	42	6	5306-01-238-1484	4	15
5310-01-237-9381	10	5	5305-01-238-1489	8	10
5310-01-237-9387	1	19		28	25
3120-01-237-9423	6	10	5310-01-238-1513	136	10
3130-01-237-9487	1	11	5310-01-238-1514	45	15
3120-01-237-9522	4	6	5310-01-238-1521	18	5
3120-01-237-9523	4	7	4710-01-238-1619	221	12
3120-01-237-9524	4	7	4730-01-238-1707	34	2
3120-01-237-9526	4	6	3020-01-238-1825	115	16
5930-01-237-9978	222	30	3040-01-238-1852	39	23
4730-01-238-0148	24	9	2520-01-238-1868	116	18
4810-01-238-0159	122	33	5306-01-238-2157	7	3
4720-01-238-0192	21	1	5306-01-238-2158	16	10
2510-01-238-0235	196	25	5306-01-238-2159	35	14
2530-01-238-0242	22	1		80	17
3040-01-238-0248	115	13	5340-01-238-2228	116	41
2510-01-238-0249	196	27	5315-01-238-2364	11	9
3020-01-238-0262	116	28	5315-01-238-2365	46	33
2530-01-238-0285	39	4	5306-01-238-3169	11	10
2540-01-238-0289	202	10	5306-01-238-3170	47	17
5306-01-238-0599	1	28	5306-01-238-3172	16	8
5306-01-238-0600	15	24	5306-01-238-3174	1	5
5305-01-238-0616	11	13	5306-01-238-3179	8	17
5305-01-238-0618	1	14	5305-01-238-3182	119	35
5305-01-238-0619	1	15	5305-01-238-3183	119	11
5310-01-238-0640	17	1	5305-01-238-3184	112	7
	154	29	5306-01-238-3187	7	2
	156	4	5306-01-238-3188	3	1
5310-01-238-0641	120	34	5310-01-238-3196	17	16
5310-01-238-0642	1	18	5310-01-238-3197	11	14
	192	11	5310-01-238-3198	16	5
	193	12		40	4
3120-01-238-0706	6	13		41	10
5930-01-238-0717	73	5		50	4
2815-01-238-0785	3	12		63	12
5315-01-238-0797	120	9		82	21
5315-01-238-0798	119	15		144	8
3120-01-238-0808	4	7		153	7
3130-01-238-0838	1	17		155	21
5360-01-238-0942	38	4		176	27
5306-01-238-1468	15	30		180	7
5306-01-238-1469	47	16		186	1
5306-01-238-1470	8	1		201	8
	47	10		203	1
5306-01-238-1471	19	4		345	18
	43	18		357	18
	122	19	5310-01-238-3201	1	27
	319	18		176	34

STOCK NUMBER	FIG.	ITEM	STOCK NUMBER	FIG.	ITEM
5310-01-238-3201	187	2	5340-01-238-6022	45	4
	188	1	3020-01-238-6176	113	4
	207	5	3020-01-238-6182	116	12
5310-01-238-3205	1	25	3020-01-238-6183	114	24
	176	30	5360-01-238-6243	15	8
	189	2	5360-01-238-6244	11	8
	229	23	5360-01-238-6246	119	33
5330-01-238-3233	2	22	5340-01-238-6296	16	4
5330-01-238-3234	15	23	5340-01-238-6297	16	9
5315-01-238-3333	119	13	5340-01-238-6298	25	26
	120	18	3020-01-238-7062	114	7
3020-01-238-4233	114	38	2540-01-238-7091	215	13
3020-01-238-4236	114	19	5330-01-238-7247	12	16
3020-01-238-4237	113	14	5330-01-238-7248	12	2
3020-01-238-4238	116	7	5330-01-238-7249	17	14
5306-01-238-4548	20	6	5330-01-238-7250	17	14
	152	6	5330-01-238-7282	72	2
5310-01-238-4594	34	17	5360-01-238-7311	14	9
5330-01-238-4610	25	2	5340-01-238-7315	2	17
	25	5	5340-01-238-7328	45	13
	25	8	5330-01-238-8316	31	13
	25	11	5305-01-238-8438	31	14
	25	16	5340-01-238-8515	31	2
	25	19	5340-01-238-8516	31	3
5330-01-238-4614	13	20	5340-01-238-8731	2	5
	178	13	5340-01-238-8734	20	7
5330-01-238-4623	75	2	5306-01-238-8871	18	6
3110-01-238-4661	119	12	5310-01-238-8886	1	20
3120-01-238-4663	38	15	5365-01-238-8930	42	1
5307-01-238-4677	53	4	5365-01-238-8931	38	14
5315-01-238-4739	5	6	5315-01-238-8948	4	16
3120-01-238-4746	4	6	5315-01-238-8949	224	3
3120-01-238-4747	4	7	5315-01-238-8950	119	7
5340-01-238-4948	10	21	5315-01-238-8953	119	31
4730-01-238-5377	282	21	5360-01-238-8962	12	12
5340-01-238-5768	46	9	5365-01-238-8966	14	20
2510-01-238-5799	205	4	5365-01-238-8967	119	26
5310-01-238-5857	45	3	5340-01-238-8970	2	7
5330-01-238-5865	8	20	3020-01-239-0379	114	15
	154	16	5305-01-239-0638	119	10
5330-01-238-5869	3	10	5310-01-239-0646	23	10
5330-01-238-5875	25	42	5330-01-239-0653	7	1
5330-01-238-5876	16	1	5340-01-239-0668	50	2
5340-01-238-5926	20	20	5315-01-239-0684	119	4
3120-01-238-5933	4	7	5315-01-239-0688	2	2
3120-01-238-5934	20	12	5315-01-239-0689	18	3
	152	9	5315-01-239-0690	111	31
3120-01-238-5938	17	21		120	23
3120-01-238-5939	20	13	5365-01-239-0698	119	2
	152	10	5365-01-239-0705	3	9

STOCK NUMBER	FIG.	ITEM	STOCK NUMBER	FIG.	ITEM
5306-01-239-1315	47	2	5310-01-239-3536	122	23
5305-01-239-1317	51	17		123	4
5305-01-239-1319	111	35		143	24
	112	8		148	11
5310-01-239-1337	25	3		149	9
	25	6		156	35
	25	9		172	21
	25	12		178	19
	25	17		219	4
	25	20	7690-01-239-3660	228	8
5310-01-239-1342	33	5	7690-01-239-3662	228	7
	42	3	7690-01-239-3663	228	6
	80	37	7690-01-239-3664	228	9
	220	8	7690-01-239-3665	228	10
3120-01-239-1388	6	13	7690-01-239-3666	228	1
5340-01-239-1434	38	13	5360-01-239-3810	10	8
5365-01-239-1437	119	5	5360-01-239-3819	20	10
5365-01-239-1438	45	18	5930-01-239-4436	73	4
5910-01-239-1688	51	10	5306-01-239-5052	48	12
5961-01-239-2145	51	16	5306-01-239-5909	50	1
5340-01-239-2188	10	17	5315-01-239-5989	8	6
5306-01-239-2576	49	3	5340-01-239-6020	34	1
5305-01-239-2583	60	1	3120-01-239-6472	4	13
5305-01-239-2584	1	2	3120-01-239-6549	4	6
	35	10	5310-01-239-7188	1	9
5305-01-239-2585	8	9		50	13
	12	6		192	2
	12	14		193	21
	14	7	4730-01-239-7501	277	9
	14	16	2815-01-239-7523	KITS	
5305-01-239-2586	46	36	4710-01-239-7526	302	15
5307-01-239-2620	39	24	3040-01-239-7604	301	16
5365-01-239-2690	15	20	3040-01-239-7605	301	5
5315-01-239-2691	119	20	2540-01-239-7699	212	1
5315-01-239-2692	119	22	5365-01-239-7944	1	24
5360-01-239-3010	10	14	5340-01-239-8036	46	12
5306-01-239-3497	16	6	5310-01-239-8587	29	27
5305-01-239-3506	51	11		31	17
	109	1	5305-01-239-8854	23	1
5305-01-239-3520	15	31	5340-01-239-8963	46	18
5310-01-239-3535	20	1		177	9
	80	21		221	10
	82	31	3130-01-239-9035	1	8
	152	1	5360-01-239-9202	120	7
	173	9	5360-01-239-9203	119	32
5310-01-239-3536	39	12	5306-01-239-9338	6	12
	45	21	5310-01-239-9361	119	34
	46	14	5307-01-239-9364	16	3
	120	16	5306-01-239-9405	3	2
	121	11	5305-01-239-9408	116	27

STOCK NUMBER	FIG.	ITEM	STOCK NUMBER	FIG.	ITEM
5305-01-239-9408	118	15	5315-01-240-1357	120	41
	123	20	5315-01-240-1362	39	28
5305-01-239-9409	122	2	5330-01-240-1661	199	5
5310-01-239-9414	113	1	5330-01-240-1662	199	6
3110-01-239-9473	118	11	5340-01-240-1777	199	3
3110-01-239-9506	116	26	5305-01-240-1790	39	5
5315-01-239-9518	11	2	5305-01-240-1795	113	7
5340-01-239-9572	38	11	5310-01-240-1818	82	12
	39	25		122	1
5306-01-240-0839	14	8	5310-01-240-1820	199	19
	14	17	5310-01-240-1821	39	11
	50	6	5310-01-240-1822	117	11
5306-01-240-0840	114	35	5330-01-240-1829	36	3
5305-01-240-0841	199	16	5330-01-240-1833	39	10
	204	16	5330-01-240-1834	115	5
5305-01-240-0842	52	2	5330-01-240-1835	123	17
5305-01-240-0858	48	4	5330-01-240-1837	118	3
5340-01-240-0959	46	21	5330-01-240-1840	116	15
5340-01-240-0964	45	19	5330-01-240-1842	43	19
	46	23	5330-01-240-1843	111	19
4730-01-240-1043	269	1	5365-01-240-1853	118	2
4730-01-240-1058	221	5	5365-01-240-1854	118	2
4730-01-240-1089	247	1	5365-01-240-1855	116	47
4710-01-240-1092	283	25	5365-01-240-1856	116	47
4710-01-240-1093	283	35	5365-01-240-1859	116	33
4710-01-240-1094	283	37	5365-01-240-1860	116	34
4710-01-240-1095	283	13	3120-01-240-1873	114	11
4710-01-240-1096	285	28	4820-01-240-1876	271	15
5307-01-240-1226	123	13	5340-01-240-1949	43	2
5307-01-240-1229	123	15	4730-01-240-1954	271	17
	123	26		277	27
5305-01-240-1258	111	34	3040-01-240-1959	255	35
5305-01-240-1263	113	19	3830-01-240-1984	344	29
5305-01-240-1271	198	5	3040-01-240-2048	344	2
5305-01-240-1272	122	17	3040-01-240-2049	344	6
5305-01-240-1273	117	16	3040-01-240-2050	344	6
5305-01-240-1274	46	15	5360-01-240-2052	118	12
5305-01-240-1277	123	8	4730-01-240-2063	285	32
5310-01-240-1294	20	21	5340-01-240-2069	43	20
	101	7	5365-01-240-2076	117	14
	200	3	5365-01-240-2077	118	2
	202	11	5365-01-240-2078	116	47
	209	6	5365-01-240-2079	117	12
	221	15	5365-01-240-2080	116	31
5310-01-240-1295	39	17	5365-01-240-2081	113	15
	123	22	4710-01-240-2083	285	12
5310-01-240-1296	116	17	4710-01-240-2084	287	14
5340-01-240-1335	111	36	4710-01-240-2085	287	21
5340-01-240-1336	118	6	4710-01-240-2089	272	2
5315-01-240-1354	114	33	2530-01-240-2165	174	1

STOCK NUMBER	FIG.	ITEM	STOCK NUMBER	FIG.	ITEM
5305-01-240-2656	111	9	4710-01-240-2873	273	17
5310-01-240-2660	19	9	4710-01-240-2874	273	11
	209	4	4710-01-240-2875	274	16
5310-01-240-2670	199	9	4710-01-240-2876	274	15
5330-01-240-2677	118	13	4710-01-240-2877	274	13
5330-01-240-2678	123	6	4720-01-240-3056	287	20
5330-01-240-2682	118	5	4810-01-240-3065	246	15
5330-01-240-2683	111	21	4820-01-240-3066	242	13
5330-01-240-2685	111	24	3040-01-240-3086	KITS	
5340-01-240-2698	39	32	2590-01-240-3114	255	42
3120-01-240-2701	20	19	3040-01-240-3116	303	21
	152	18	3040-01-240-3117	300	20
3120-01-240-2702	39	18	3040-01-240-3118	132	4
3120-01-240-2703	39	2		139	13
3120-01-240-2704	115	4	3040-01-240-3119	300	5
3120-01-240-2705	123	27	2590-01-240-3169	333	7
5365-01-240-2712	122	26	5310-01-240-4043	63	9
3120-01-240-2714	6	13		197	17
3120-01-240-2715	6	13		198	8
3120-01-240-2716	6	13		199	21
4720-01-240-2738	283	23	5365-01-240-4090	118	5
4730-01-240-2744	302	18	5340-01-240-4161	21	15
5340-01-240-2746	43	10	5340-01-240-4162	122	22
5315-01-240-2750	111	4	3120-01-240-4168	113	26
2930-01-240-2763	KITS		5365-01-240-4173	116	9
3040-01-240-2798	143	14	3120-01-240-4182	115	17
3040-01-240-2800	302	13	4730-01-240-4262	154	34
3040-01-240-2829	304	13		156	9
2590-01-240-2830	304	13	4720-01-240-4271	285	1
3040-01-240-2831	301	12	3040-01-240-4460	144	22
2590-01-240-2832	302	1	5365-01-240-4470	113	24
2590-01-240-2833	304	1	5365-01-240-4471	113	3
5365-01-240-2848	115	10	3120-01-240-4473	39	21
5365-01-240-2849	115	12	4710-01-240-4487	286	13
5365-01-240-2850	114	41	4710-01-240-4488	287	13
	116	38	9390-01-240-4662	126	5
4810-01-240-2856	246	18		127	24
4810-01-240-2857	246	14	5306-01-240-5164	43	22
5340-01-240-2861	25	25	5306-01-240-5165	43	16
4710-01-240-2862	284	10	5306-01-240-5166	43	4
4710-01-240-2863	284	5		63	22
4710-01-240-2864	283	22		68	4
4710-01-240-2865	283	31		80	14
4710-01-240-2866	271	13		110	2
4710-01-240-2867	271	14		180	6
4710-01-240-2868	273	16		218	44
4710-01-240-2869	272	10	5306-01-240-5167	123	21
4710-01-240-2870	271	27	5306-01-240-5168	111	38
4710-01-240-2871	271	8	5306-01-240-5169	116	45
4710-01-240-2872	273	5		118	7

STOCK NUMBER	FIG.	ITEM	STOCK NUMBER	FIG.	ITEM
5306-01-240-5170	115	1	2930-01-240-8534	160	1
	116	29	2530-01-240-8539	155	1
5306-01-240-5171	48	20	4810-01-240-8543	243	8
5306-01-240-5172	20	16		243	35
	152	13		244	8
5340-01-240-5728	34	4		245	8
	120	37	2990-01-240-8545	153	2
	124	7	3040-01-240-8551	133	17
	129	8		141	17
	136	5	3040-01-240-8552	134	14
	143	18		142	14
	156	8	2590-01-240-8562	333	2
	177	17	2590-01-240-8563	333	21
4730-01-240-6115	283	38	2590-01-240-8564	255	3
5315-01-240-6135	7	4	2590-01-240-8565	255	2
5340-01-240-6273	111	3	2540-01-240-8571	222	16
5340-01-240-6274	198	15	2590-01-240-8591	298	1
4710-01-240-6285	274	12	3040-01-240-8628	333	6
3830-01-240-6809	344	39	2590-01-240-8639	335	10
4710-01-240-6810	129	1	2530-01-240-8640	172	1
3830-01-240-6811	128	3	2530-01-240-8641	135	16
	137	2	2530-01-240-8642	135	1
3830-01-240-6812	145	11	2530-01-240-8643	175	8
3020-01-240-6816	134	10	2540-01-240-8644	255	34
	142	12	4810-01-240-8648	243	7
4730-01-240-6819	34	9		243	34
5330-01-240-7128	51	8		244	7
5977-01-240-7223	52	4		245	7
5306-01-240-7381	111	37	4810-01-240-8656	243	22
5330-01-240-7426	8	13		245	22
5340-01-240-7464	122	21	4730-01-240-8663	156	18
5365-01-240-7479	39	20		166	23
5306-01-240-7993	17	7	5310-01-240-8806	344	15
5305-01-240-7997	198	21	5310-01-240-8807	333	23
5305-01-240-8006	116	16	5310-01-240-8808	271	28
5305-01-240-8007	116	32		344	35
5310-01-240-8023	320	11	5310-01-240-8831	283	9
5330-01-240-8039	117	25		284	6
5365-01-240-8051	118	5		285	34
3040-01-240-8346	174	28	5305-01-240-8888	198	13
5340-01-240-8349	175	12		215	4
5340-01-240-8350	175	34	4730-01-240-9291	164	9
5340-01-240-8351	174	20	2590-01-240-9308	175	25
4720-01-240-8437	284	17	4730-01-240-9318	167	8
2590-01-240-8462	246	3	2530-01-240-9324	132	3
2920-01-240-8490	53	1	2540-01-240-9440	222	2
2930-01-240-8493	KITS		4820-01-240-9511	247	2
2930-01-240-8495	KITS		5340-01-240-9523	194	6
4320-01-240-8502	KITS		4730-01-240-9603	221	3
2530-01-240-8533	159	1	4730-01-240-9605	164	4

STOCK NUMBER	FIG.	ITEM	STOCK NUMBER	FIG.	ITEM
4730-01-240-9605	167	20	4730-01-241-1613	136	11
4730-01-240-9606	154	35	4730-01-241-1614	164	7
4730-01-240-9610	154	38	4730-01-241-1616	154	13
	156	7	4730-01-241-1617	124	2
4720-01-240-9626	283	6		125	5
4720-01-240-9627	183	24		131	24
4730-01-240-9640	283	4		139	3
4820-01-240-9648	121	5	4730-01-241-1622	126	6
3040-01-240-9658	255	6		127	25
2930-01-240-9671	KITS		4730-01-241-1623	126	4
4810-01-240-9853	167	1		127	23
2930-01-240-9861	156	1	4730-01-241-1626	127	21
2530-01-240-9862	173	1		135	14
2590-01-240-9901	193	6		144	24
2590-01-240-9919	304	7	5315-01-241-1633	118	8
3020-01-240-9944	142	7	4320-01-241-1660	135	4
2590-01-240-9954	304	1	2510-01-241-1663	137	6
2530-01-241-0059	153	9	2510-01-241-1666	137	3
2815-01-241-0061	242	7	2530-01-241-1667	130	1
2530-01-241-0100	168	1	2530-01-241-1669	145	18
5977-01-241-0528	54	11		146	38
5310-01-241-0706	283	33	2530-01-241-1670	140	2
5310-01-241-0761	46	20	3020-01-241-1683	133	5
	60	4		141	5
	61	1	3020-01-241-1684	131	10
	177	33		139	10
5310-01-241-0769	116	39	2530-01-241-1720	171	1
5310-01-241-0770	116	39	2530-01-241-1721	143	8
5310-01-241-0771	116	39	5365-01-241-1729	152	7
5310-01-241-0772	116	39	5340-01-241-1730	196	4
2590-01-241-0922	241	1		198	11
2590-01-241-0923	334	4	4730-01-241-1735	167	6
2590-01-241-0924	335	3	6620-01-241-2306	72	3
2590-01-241-0925	335	18	4320-01-241-2454	176	1
5315-01-241-0977	115	15	5330-01-241-2514	54	32
5315-01-241-0978	111	29	5330-01-241-2600	204	29
	117	28	2530-01-241-2601	KITS	
5315-01-241-0979	116	36	5306-01-241-2642	24	1
2530-01-241-1475	131	12	4710-01-241-2659	161	26
2530-01-241-1476	138	1	4710-01-241-2660	161	24
5330-01-241-1489	204	29	4710-01-241-2661	BULK	37
5305-01-241-1516	120	30	5310-01-241-2671	13	23
4730-01-241-1532	34	8	5310-01-241-2685	23	2
	167	7	5330-01-241-2735	322	4
5330-01-241-1570	8	3	3120-01-241-2848	114	10
5307-01-241-1600	1	13	3120-01-241-2849	114	14
4730-01-241-1607	156	10	5340-01-241-2876	32	8
	164	3	4730-01-241-2916	154	32
4730-01-241-1612	121	7		156	33
	125	7	4730-01-241-2920	148	9

STOCK NUMBER	FIG.	ITEM	STOCK NUMBER	FIG.	ITEM
4730-01-241-2921	148	16	3830-01-241-3627	126	19
	149	5	3830-01-241-3628	127	15
4730-01-241-2922	154	36	3830-01-241-3629	149	12
4730-01-241-2924	154	31	5320-01-241-3862	143	10
	156	23	5310-01-241-3912	128	5
	166	24	5340-01-241-3949	174	10
4730-01-241-2925	121	4	5306-01-241-3966	201	13
4730-01-241-2927	161	23	4710-01-241-3980	161	1
4730-01-241-2929	154	23	4710-01-241-3981	BULK	35
	167	18	4710-01-241-3982	148	31
4730-01-241-2930	154	42	4710-01-241-3983	148	35
4720-01-241-2934	148	28	5310-01-241-3994	335	25
4720-01-241-2937	285	19	4730-01-241-3997	169	5
4720-01-241-2941	161	12	4730-01-241-4002	154	19
	BULK	40		156	12
4730-01-241-2949	149	27		161	14
	297	1		163	21
4730-01-241-2950	161	4		164	1
4730-01-241-2952	153	12		167	11
4730-01-241-2953	33	11	4730-01-241-4003	156	19
4730-01-241-2954	33	15		166	22
	149	2	5310-01-241-4005	246	6
	151	6	5310-01-241-4006	201	11
2530-01-241-2991	KITS		5330-01-241-4026	28	11
2990-01-241-3073	193	18	5330-01-241-4031	48	7
2990-01-241-3074	193	8	5330-01-241-4041	48	13
2510-01-241-3082	335	1	5365-01-241-4059	334	11
2940-01-241-3083	32	4	5365-01-241-4061	333	13
2940-01-241-3084	153	6	5340-01-241-4112	188	9
2590-01-241-3095	201	1	5315-01-241-4147	245	10
2590-01-241-3122	298	15	5315-01-241-4148	334	15
2590-01-241-3129	194	3	5330-01-241-4158	KITS	
2530-01-241-3132	121	25	2530-01-241-4162	KITS	
2590-01-241-3157	303	1	2530-01-241-4163	KITS	
2530-01-241-3209	153	13	2530-01-241-4239	191	2
2540-01-241-3210	222	14	3040-01-241-4266	143	21
2940-01-241-3219	32	1	2940-01-241-4301	162	19
2590-01-241-3228	192	12	3040-01-241-4314	188	2
2590-01-241-3229	192	17	2590-01-241-4315	BULK	1
3040-01-241-3230	188	6	2530-01-241-4323	173	4
3040-01-241-3232	255	27	4730-01-241-4333	161	11
3040-01-241-3233	192	10		163	2
3040-01-241-3234	333	14	4730-01-241-4334	154	18
2510-01-241-3281	192	9		156	11
2540-01-241-3282	255	36		163	22
2590-01-241-3289	329	9		164	2
4720-01-241-3311	33	10		167	12
4720-01-241-3312	33	14	4730-01-241-4641	156	13
4730-01-241-3314	133	7		164	6
	141	7		167	16

STOCK NUMBER	FIG.	ITEM	STOCK NUMBER	FIG.	ITEM
4720-01-241-4653	271	3	5365-01-241-5163	284	8
	272	6		285	5
	273	2		287	15
	274	4	5365-01-241-5164	255	5
4730-01-241-4665	129	14		255	15
	136	7	4710-01-241-5384	129	7
	148	1	4710-01-241-5385	148	30
	297	12	4710-01-241-5386	148	25
4730-01-241-4674	268	1	4710-01-241-5387	148	21
4730-01-241-4675	271	18	5340-01-241-5473	187	3
	277	14	4730-01-241-5486	154	15
4810-01-241-4679	154	33		167	15
2530-01-241-4725	150	1	4730-01-241-5487	166	25
2530-01-241-4726	145	5	4720-01-241-5491	366	20
2530-01-241-4752	162	1	4720-01-241-5496	285	38
3020-01-241-4765	134	5	4720-01-241-5499	272	4
2520-01-241-4803	127	4		273	3
3040-01-241-4810	173	8	4720-01-241-5512	129	3
3040-01-241-4812	143	11	4820-01-241-5541	158	1
3040-01-241-4814	330	7	2510-01-241-5553	201	9
3040-01-241-4815	156	27	3040-01-241-5618	302	9
3040-01-241-4816	255	41	3040-01-241-5619	330	2
3040-01-241-4817	255	37	4710-01-241-5639	148	18
3020-01-241-4828	143	23	4710-01-241-5640	148	6
4730-01-241-4838	271	12	4710-01-241-5641	148	12
4720-01-241-4846	46	27	4710-01-241-5644	149	1
5970-01-241-4853	63	32	4710-01-241-5645	149	6
	64	10	4710-01-241-5646	149	19
	84	11	4710-01-241-5653	273	10
	86	7	2530-01-241-6053	171	2
	87	11	2590-01-241-6054	133	10
	88	7		141	10
	108	7	2530-01-241-6055	175	5
2510-01-241-4883	163	32	2590-01-241-6058	333	11
2590-01-241-4884	165	31	2540-01-241-6059	255	29
2590-01-241-4885	173	16	2590-01-241-6063	137	4
2590-01-241-4886	174	32	2530-01-241-6065	KITS	
3040-01-241-4900	300	2	5340-01-241-6066	148	27
2590-01-241-4902	179	10	3110-01-241-6113	133	26
5310-01-241-5084	330	26		141	26
5310-01-241-5085	243	4	3110-01-241-6114	133	14
	243	31		141	14
	244	4	5305-01-241-6222	271	1
	245	4	5306-01-241-6268	169	4
5310-01-241-5086	329	28	5310-01-241-6334	133	3
	330	11		141	3
5310-01-241-5087	329	27	5310-01-241-6335	171	7
	330	1	5310-01-241-6344	133	25
	335	13	5310-01-241-6345	13	9
5365-01-241-5158	330	6		42	2

STOCK NUMBER	FIG.	ITEM	STOCK NUMBER	FIG.	ITEM
5310-01-241-6345	43	8	3130-01-241-6584	133	8
	79	4		141	8
	80	36	4730-01-241-6595	33	13
	83	4	5340-01-241-6599	284	3
	111	17	4730-01-241-6618	154	22
	123	12	5315-01-241-6622	344	5
	144	14	5315-01-241-6623	255	21
	148	33	5315-01-241-6625	330	10
	149	8	5315-01-241-6626	344	38
	166	30	5315-01-241-6632	2	6
	182	10	5315-01-241-6634	333	10
	203	7	5315-01-241-6642	19	8
	220	9	2530-01-241-6814	145	5
	233	46	5360-01-241-6877	246	13
	276	11	5360-01-241-6880	131	11
	332	13		139	9
	343	19	5365-01-241-6927	45	14
5310-01-241-6348	144	19	5365-01-241-6938	329	2
5310-01-241-6349	20	22	4710-01-241-6941	283	32
	21	18	4710-01-241-6942	285	17
	39	1	4710-01-241-6943	285	14
	40	20	4710-01-241-6944	285	7
	46	19	4730-01-241-6951	121	15
	60	6		122	14
	61	2		124	3
	71	5		125	4
	80	20		154	7
	101	9		161	15
	144	3		163	11
	156	26		163	15
	163	7	4820-01-241-7234	161	5
	177	1	4720-01-241-7266	BULK	16
	200	8	4820-01-241-7288	157	1
5310-01-241-6354	298	10	2530-01-241-7297	KITS	
	299	10	3830-01-241-7299	344	39
5310-01-241-6360	116	39	2540-01-241-7314	221	1
5310-01-241-6378	21	3	2510-01-241-7316	128	4
5310-01-241-6381	114	13	2520-01-241-7394	132	2
5310-01-241-6383	143	15	2520-01-241-7395	132	1
5330-01-241-6413	126	8	4720-01-241-7424	221	17
	127	10	4720-01-241-7426	221	19
5330-01-241-6414	132	5	2910-01-241-7434	29	17
	139	14	5305-01-241-7489	29	53
5330-01-241-6440	75	4	5305-01-241-7491	29	15
5330-01-241-6459	204	21	5120-01-241-7545	351	1
5330-01-241-6461	198	10		364	1
5330-01-241-6462	198	10	5120-01-241-7552	351	4
3120-01-241-6501	329	11		364	4
3120-01-241-6512	335	8	5120-01-241-7553	350	5
4720-01-241-6578	285	39		363	6

STOCK NUMBER	FIG.	ITEM	STOCK NUMBER	FIG.	ITEM
5120-01-241-7554	350	4	5310-01-242-0665	146	36
	363	5	5310-01-242-0673	121	27
5120-01-241-7555	350	6	5310-01-242-0676	194	4
	363	7	5310-01-242-0686	145	2
5120-01-241-7556	350	7		146	37
	363	8	5310-01-242-0687	142	3
5120-01-241-7557	351	5	5310-01-242-0689	127	27
	364	5		135	3
5930-01-241-8503	71	1	5330-01-242-0694	143	3
	73	3	5330-01-242-0711	133	4
4730-01-241-8785	154	30		141	4
4720-01-241-8797	148	3	5330-01-242-0720	111	7
	149	21		113	22
4730-01-241-8811	33	12	5330-01-242-0721	204	19
4730-01-241-8812	129	4	5330-01-242-0726	32	9
2510-01-241-8896	80	41	5330-01-242-0747	35	7
2510-01-241-8897	80	19	5330-01-242-0751	47	11
4810-01-241-9324	154	27	5330-01-242-0780	204	21
3040-01-241-9393	139	2	3120-01-242-0818	2	10
2990-01-241-9396	74	1	5365-01-242-0831	255	39
5940-01-242-0009	63	36	3120-01-242-0837	131	9
	64	12		139	11
	66	2	3120-01-242-0838	131	8
	67	4		139	12
	84	1	5315-01-242-0885	344	36
6150-01-242-0145	82	33	5315-01-242-0890	330	13
6150-01-242-0146	95	6	5315-01-242-0891	329	4
	95	6	5315-01-242-0895	329	24
7690-01-242-0287	224	4	5315-01-242-0896	335	14
6220-01-242-0345	68	1	5315-01-242-0902	145	14
5305-01-242-0487	10	12		146	30
5340-01-242-0527	198	17	5340-01-242-0944	298	5
5306-01-242-0598	194	5	5360-01-242-0978	143	9
5306-01-242-0599	126	7	5365-01-242-0979	246	12
	127	11	5340-01-242-0984	335	6
5306-01-242-0600	134	2	5365-01-242-0998	344	13
5306-01-242-0602	131	37	5306-01-242-1142	140	7
	140	8	5310-01-242-1166	334	13
5306-01-242-0603	133	13	5365-01-242-1193	134	7
	141	13		142	9
5305-01-242-0605	201	2	5365-01-242-1194	246	7
5306-01-242-0618	8	16	2590-01-242-1211	80	30
5305-01-242-0629	131	17	2540-01-242-1212	68	5
5306-01-242-0633	135	17	4730-01-242-1290	276	2
5306-01-242-0639	255	33	4730-01-242-1291	278	18
5305-01-242-0652	137	1	5365-01-242-1339	247	16
	179	5	4730-01-242-1341	165	6
5310-01-242-0664	126	22	4730-01-242-1342	317	21
	127	18		318	24
5310-01-242-0665	145	1	4730-01-242-1344	276	18

STOCK NUMBER	FIG.	ITEM	STOCK NUMBER	FIG.	ITEM
5315-01-242-1350	115	18	2540-01-242-2811	180	8
4320-01-242-1362	KITS		2540-01-242-2812	68	6
	KITS		4730-01-242-2828	276	1
	KITS		4730-01-242-2837	177	26
2540-01-242-1382	220	45	4730-01-242-2840	276	5
2510-01-242-1392	184	2	4730-01-242-2855	167	5
2805-01-242-1397	33	16	4730-01-242-2856	177	23
4330-01-242-1400	318	7	4730-01-242-2860	154	39
4330-01-242-1401	317	8	4720-01-242-2871	BULK	39
3820-01-242-1440	3266	1	2930-01-242-2873	220	4
5365-01-242-1453	133	6	4730-01-242-2887	177	30
	141	6	5315-01-242-2904	143	17
2540-01-242-1463	219	1	5315-01-242-2906	144	26
5340-01-242-1475	287	1	5315-01-242-2908	329	3
5120-01-242-1516	351	3		330	25
	364	3	3040-01-242-2933	176	24
5306-01-242-1675	5	8	3040-01-242-2935	256	2
5340-01-242-1732	335	21		257	2
5306-01-242-1772	126	2	2530-01-242-2940	KITS	
	127	2	4320-01-242-2941	KITS	
5310-01-242-1802	243	47	4820-01-242-2957	146	33
	244	27	4730-01-242-2972	220	10
	245	31	4320-01-242-2978	176	17
3120-01-242-1874	299	6	4320-01-242-2979	176	11
	299	12	3040-01-242-2981	254	22
6150-01-242-1966	82	24	2530-01-242-2989	145	20
6150-01-242-1968	95	1	2930-01-242-2991	220	7
	95	1	2990-01-242-2992	72	1
5340-01-242-2125	330	17	2510-01-242-2994	276	15
5340-01-242-2126	329	25	2510-01-242-2995	276	8
6160-01-242-2175	80	8	2990-01-242-2999	229	25
6685-01-242-2181	317	16	2510-01-242-3001	128	7
5360-01-242-2199	152	17	2510-01-242-3002	220	37
6350-01-242-2255	77	5	2990-01-242-3009	44	7
4710-01-242-2276	126	3	2990-01-242-3013	44	1
2590-01-242-2277	80	24	2590-01-242-3014	256	3
2590-01-242-2278	80	16		257	3
2590-01-242-2279	80	1	3040-01-242-3016	254	6
2590-01-242-2280	80	9	2590-01-242-3018	176	19
2510-01-242-2281	195	1	4820-01-242-3025	239	3
6220-01-242-2306	63	23	5340-01-242-3036	335	26
3120-01-242-2756	116	19	2590-01-242-3052	40	34
5365-01-242-2761	143	22	2530-01-242-3070	KITS	
5365-01-242-2762	2	9		KITS	
4810-01-242-2777	40	6	2590-01-242-3084	332	9
	41	41	2540-01-242-3086	220	20
4820-01-242-2779	153	11	3040-01-242-3088	306	2
	154	37	3040-01-242-3089	220	15
5930-01-242-2788	59	6	3040-01-242-3090	220	13
5340-01-242-2795	80	10	2540-01-242-3095	220	22

STOCK NUMBER	FIG.	ITEM	STOCK NUMBER	FIG.	ITEM
2540-01-242-3115	203	3	5995-01-242-4739	87	1
2540-01-242-3116	182	6	3040-01-242-4742	254	4
3020-01-242-3121	176	33	3040-01-242-4768	306	1
5340-01-242-3130	272	5	2590-01-242-4769	305	1
	273	1	6160-01-242-4846	80	39
	274	5	2590-01-242-4861	317	1
4710-01-242-3138	177	20	2590-01-242-4862	317	6
4710-01-242-3141	276	7	6220-01-242-4868	63	24
4710-01-242-3142	276	6	6220-01-242-4870	64	16
4730-01-242-3151	177	22	5340-01-242-4871	243	45
5975-01-242-3238	BULK	9		244	25
2590-01-242-3935	179	1		245	29
4820-01-242-3940	317	18	4730-01-242-4885	256	5
2590-01-242-3941	256	7		257	5
	257	7	5340-01-242-4889	271	5
2520-01-242-3948	120	35		272	7
2520-01-242-3949	123	2		273	6
5340-01-242-4068	45	17		274	9
5310-01-242-4127	243	3	5340-01-242-4892	1	7
	243	30	5340-01-242-4893	112	4
	244	3	5940-01-242-5466	63	33
	245	3		64	11
5340-01-242-4129	144	9		84	13
5306-01-242-4253	303	14		86	8
5365-01-242-4332	285	25		87	12
3120-01-242-4388	117	24		88	8
4730-01-242-4506	148	13		108	8
4730-01-242-4507	165	16	5975-01-242-5468	87	16
4730-01-242-4510	282	8		108	4
4720-01-242-4516	177	24	3130-01-242-5888	117	26
4720-01-242-4519	218	38	5340-01-242-6042	148	38
4720-01-242-4520	282	15	5340-01-242-6043	144	17
4720-01-242-4521	282	9	5340-01-242-6050	121	21
4720-01-242-4522	282	16		297	10
4720-01-242-4524	276	3	5340-01-242-6054	335	24
4720-01-242-4525	276	4	3120-01-242-6063	302	16
4720-01-242-4527	280	4	3120-01-242-6064	246	5
4720-01-242-4528	278	4	3120-01-242-6065	329	23
4720-01-242-4529	278	13	5340-01-242-6117	129	2
4720-01-242-4535	BULK	44	5340-01-242-6118	163	18
5315-01-242-4575	344	16	5340-01-242-6183	299	5
5315-01-242-4577	143	27	5360-01-242-6230	246	8
5970-01-242-4586	95	3	5340-01-242-6248	333	18
	95	8	5315-01-242-6376	334	10
	108	14	6680-01-242-6701	317	23
3040-01-242-4594	254	14		318	28
3040-01-242-4595	254	16	4820-01-242-6710	318	22
3040-01-242-4597	139	8	4820-01-242-6711	183	1
2510-01-242-4719	195	3	2590-01-242-6712	186	5
2510-01-242-4720	195	13	2540-01-242-6713	220	14

STOCK NUMBER	FIG.	ITEM	STOCK NUMBER	FIG.	ITEM
4730-01-242-6908	177	21	5365-01-243-0289	2	14
5306-01-242-6982	12	7		33	18
5306-01-242-6983	116	42	6680-01-243-0448	178	15
5305-01-242-6988	134	3	3695-01-243-0580	328	11
5305-01-242-6990	208	6	3695-01-243-0581	327	20
5365-01-242-7008	242	6		328	12
5315-01-242-7108	302	20	3695-01-243-0582	328	29
3040-01-242-7149	306	13	3695-01-243-0583	328	32
5360-01-242-7180	243	23	5305-01-243-0746	243	5
	245	23		243	32
3020-01-242-7186	229	28		244	5
5365-01-242-7192	143	12		245	5
5306-01-242-7414	126	16	5305-01-243-0752	145	4
5306-01-242-7419	4	4		146	39
5310-01-242-7450	121	26	5365-01-243-0807	333	12
3120-01-242-7501	330	19	5315-01-243-0923	329	22
5930-01-242-7540	59	4	5315-01-243-0926	329	14
6240-01-242-7733	70	2	3020-01-243-0979	176	16
4730-01-242-7736	220	2	5360-01-243-1030	302	21
4720-01-242-7745	282	10	2510-01-243-1243	201	6
4720-01-242-7746	279	35	5120-01-243-1251	345	4
4720-01-242-7747	279	24		357	4
4720-01-242-7748	280	7	5120-01-243-1252	348	2
4310-01-242-7760	116	11		361	2
5360-01-242-8074	144	21	5120-01-243-1253	348	5
4710-01-242-8107	276	24		361	5
4730-01-242-8108	220	26	5120-01-243-1254	348	10
	220	41		361	10
5120-01-242-8166	346	3	5120-01-243-1255	349	2
	358	3		362	2
5310-01-242-8562	117	9	5120-01-243-1256	354	5
5365-01-242-8593	2	3		369	5
5365-01-242-8619	14	10	5120-01-243-1257	354	8
5365-01-242-8782	15	11		369	8
5975-01-242-9017	BULK	4	5970-01-243-1268	63	31
6250-01-242-9092	56	4		64	9
6350-01-242-9113	78	1		84	12
3895-01-242-9130	216	26		86	6
5310-01-242-9214	29	51		87	10
4710-01-242-9515	177	28		88	6
2540-01-242-9523	210	6		108	6
4730-01-243-0023	177	25	7690-01-243-1282	223	4
4730-01-243-0041	177	27	5340-01-243-1300	246	10
3040-01-243-0074	326	2	5306-01-243-1346	8	12
3020-01-243-0075	327	16		144	11
4730-01-243-0076	317	4	4730-01-243-1418	15	19
	318	4	4730-01-243-1419	15	29
5305-01-243-0156	132	8	5315-01-243-1424	243	10
	139	6	7690-01-243-1945	323	18
6150-01-243-0232	89	1		326	33

STOCK NUMBER	FIG.	ITEM	STOCK NUMBER	FIG.	ITEM
6350-01-243-2261	79	5	5310-01-243-4962	175	6
3460-01-243-2302	345	3	3110-01-243-5012	175	33
	357	3	3110-01-243-5013	175	32
5365-01-243-2319	114	6	3110-01-243-5014	175	32
	116	3	3110-01-243-5015	175	32
	117	1	3110-01-243-5016	175	32
5365-01-243-2320	116	23	3110-01-243-5017	175	32
5365-01-243-2321	117	10	3110-01-243-5018	175	32
	174	27	3110-01-243-5019	175	32
3695-01-243-2325	327	1	3110-01-243-5020	178	9
5365-01-243-2990	15	5	3110-01-243-5022	175	7
5365-01-243-2991	13	17	3110-01-243-5023	175	19
5340-01-243-3164	326	42	5310-01-243-5128	189	1
4720-01-243-3495	279	23		190	1
4730-01-243-3542	323	6	5310-01-243-5129	192	13
	325	47	5310-01-243-5132	255	13
	326	18	3120-01-243-5166	179	3
	328	36	3120-01-243-5214	17	20
3040-01-243-3548	118	10	5120-01-243-5330	349	6
5340-01-243-3718	144	10		362	5
5305-01-243-3751	300	13	5120-01-243-5333	347	8
	301	11		360	8
	302	14	5120-01-243-5334	347	11
	303	15		360	11
	304	12	5120-01-243-5335	348	1
	306	12		361	1
5310-01-243-3762	120	40	5120-01-243-5338	347	3
5365-01-243-3820	134	16		360	3
	140	11	5120-01-243-5339	347	4
5310-01-243-4703	174	31		360	4
5310-01-243-4704	37	6	5120-01-243-5340	352	4
	82	30		367	4
	216	23	5120-01-243-5341	352	2
	217	14		367	2
	345	17	5120-01-243-5344	345	2
	357	17		357	2
4820-01-243-4805	280	19	5120-01-243-5345	352	8
4720-01-243-4842	323	3		367	8
	325	44	5120-01-243-5348	347	7
	325	48		360	7
	326	16	5120-01-243-5349	348	8
	328	34		361	8
5330-01-243-4847	120	24	5120-01-243-5350	348	9
4730-01-243-4866	119	16		361	9
2815-01-243-4894	317	5	5120-01-243-5351	353	5
	318	5		368	5
5995-01-243-4913	90	1	5120-01-243-5352	353	7
5365-01-243-4944	131	16		368	7
	132	9	5120-01-243-5353	345	21
5310-01-243-4962	174	31		357	21

STOCK NUMBER	FIG.	ITEM	STOCK NUMBER	FIG.	ITEM
5120-01-243-5354	349	9	5310-01-243-6560	334	12
	362	7	5310-01-243-6562	146	20
5120-01-243-5355	346	5	5310-01-243-6568	43	3
	358	4	3130-01-243-6589	298	9
5120-01-243-5356	346	2	5360-01-243-6611	243	38
	358	2		244	11
5120-01-243-5357	346	5	5360-01-243-6612	39	19
	358	12	6140-01-243-6881	81	2
5120-01-243-5358	347	2	6140-01-243-6882	81	3
	360	2	5340-01-243-7208	175	3
5120-01-243-5359	347	5	5330-01-243-7209	175	31
	360	5	5310-01-243-7308	176	29
5120-01-243-5360	347	6	5330-01-243-7321	175	1
	360	6	5305-01-243-7327	175	24
5120-01-243-5361	347	10	5305-01-243-7369	80	18
	360	10	3040-01-243-7715	172	25
5120-01-243-5362	348	7	9905-01-243-9256	223	7
	361	7	9905-01-243-9258	223	8
5120-01-243-5363	352	6	9905-01-243-9259	223	16
	367	6	5365-01-243-9319	175	28
5120-01-243-5364	353	1	3110-01-243-9321	143	20
	368	1	5307-01-243-9337	175	17
5120-01-243-5365	353	4	5340-01-243-9363	46	16
	368	4	5306-01-243-9369	19	1
5120-01-243-5378	346	1	5306-01-243-9370	134	4
	358	1	5306-01-243-9376	148	7
5110-01-243-5379	353	8	5306-01-243-9377	179	2
	368	8	5306-01-243-9378	191	4
5110-01-243-5380	354	1	5306-01-243-9379	188	8
	369	1	5306-01-243-9380	191	7
5110-01-243-5381	354	2	5306-01-243-9387	255	24
	369	2	5306-01-243-9388	80	27
5970-01-243-5749	63	34	5305-01-243-9401	13	21
	64	14	5305-01-243-9404	40	14
	66	4		41	14
	67	6	5305-01-243-9405	176	32
	84	3	5305-01-243-9407	189	3
5310-01-243-6176	201	3		189	3
	255	9	5305-01-243-9408	190	3
5310-01-243-6177	80	33		193	17
5945-01-243-6196	55	1	5305-01-243-9409	143	26
3120-01-243-6346	17	20	5305-01-243-9410	193	23
3120-01-243-6347	17	20	5305-01-243-9411	192	16
4320-01-243-6390	324	21	5310-01-243-9422	3	8
2510-01-243-6399	172	19	5310-01-243-9426	165	19
2510-01-243-6400	172	24	5310-01-243-9439	172	2
3020-01-243-6409	327	13	5310-01-243-9440	190	2
3020-01-243-6410	327	18	5310-01-243-9443	193	22
2590-01-243-6485	178	1	5330-01-243-9444	131	4
5306-01-243-6554	46	35		139	1

STOCK NUMBER	FIG.	ITEM	STOCK NUMBER	FIG.	ITEM
5330-01-243-9448	126	27	3830-01-244-0124	331	10
	127	14	2910-01-244-0154	37	9
5330-01-243-9449	175	2	5995-01-244-0161	100	1
5330-01-243-9451	246	4	5995-01-244-0162	108	1
5330-01-243-9459	243	16	5995-01-244-0163	88	1
	243	28	3020-01-244-0167	327	9
	244	16	2540-01-244-0294	213	2
	245	16	2540-01-244-0295	213	1
5365-01-243-9461	133	9	5340-01-244-0309	192	5
	141	9	3460-01-244-0331	354	6
5365-01-243-9462	133	27		369	6
	141	27	3460-01-244-0332	354	7
5330-01-243-9463	48	5		369	7
5365-01-243-9469	126	29	5365-01-244-0782	175	27
	127	12	5365-01-244-0927	8	19
5365-01-243-9470	126	29	5365-01-244-0971	175	20
	127	12	5306-01-244-1037	188	7
5340-01-243-9484	82	26	5306-01-244-1038	192	15
3120-01-243-9508	6	10	5306-01-244-1039	279	8
3120-01-243-9509	334	6		282	6
5307-01-243-9521	169	2	5306-01-244-1041	182	8
5340-01-243-9527	177	15		203	5
5365-01-243-9557	15	12	5306-01-244-1045	191	5
5315-01-243-9558	193	1	5306-01-244-1046	145	3
5306-01-243-9853	178	18		146	40
5305-01-243-9855	25	27	5310-01-244-1067	326	3
5310-01-243-9893	117	32	5310-01-244-1069	40	29
5975-01-243-9900	BULK	3		41	29
5365-01-243-9909	133	9		63	2
	141	9		219	14
5365-01-243-9913	133	9		254	24
	141	9		279	16
5355-01-243-9930	255	11		282	28
	333	1	5310-01-244-1071	133	2
5365-01-243-9943	190	4		141	2
2540-01-243-9980	216	1	5340-01-244-1129	37	5
6150-01-243-9992	83	6	5340-01-244-1130	80	6
4730-01-244-0000	40	7	5340-01-244-1131	165	17
	41	36	5340-01-244-1135	148	36
4720-01-244-0016	282	40	5340-01-244-1138	149	7
4720-01-244-0017	282	39	5340-01-244-1139	80	32
5340-01-244-0044	46	31	5365-01-244-1148	185	12
4730-01-244-0077	165	21	4730-01-244-1226	165	11
4730-01-244-0080	323	5	4730-01-244-1265	165	25
	325	45	5340-01-244-1599	149	20
	326	17	5340-01-244-1605	84	5
	328	35	5365-01-244-1607	193	5
5315-01-244-0087	335	9	5310-01-244-2132	224	1
4730-01-244-0108	KITS			228	4
2910-01-244-0109	KITS		5340-01-244-2134	111	18

STOCK NUMBER	FIG.	ITEM	STOCK NUMBER	FIG.	ITEM
4710-01-244-2231	351	2	5310-01-244-3696	34	16
	364	2		182	15
5310-01-244-2254	66	10		184	3
	67	1	5310-01-244-3717	327	15
5310-01-244-2265	83	16	5306-01-244-3971	332	25
5330-01-244-2273	218	39	5306-01-244-3972	180	27
	276	23	5306-01-244-3973	180	9
	278	16		201	7
	280	9	5306-01-244-3974	184	11
	282	38		318	26
5365-01-244-2289	131	3	5306-01-244-3977	254	13
	142	6	5306-01-244-3984	186	4
5365-01-244-2290	133	27	5305-01-244-3985	327	10
	141	27	5305-01-244-3986	324	20
5365-01-244-2296	126	26		325	60
5365-01-244-2358	23	11	5305-01-244-3990	187	4
2920-01-244-2386	56	2		207	8
4730-01-244-2427	349	4	5305-01-244-3991	193	20
	358	6	5310-01-244-4000	91	2
5340-01-244-2462	163	16	5310-01-244-4002	191	1
5315-01-244-2496	123	9	5310-01-244-4003	37	7
	123	18		180	28
5315-01-244-2497	332	14		254	21
5315-01-244-2499	180	30	5310-01-244-4009	324	25
2540-01-244-2567	80	34	5365-01-244-4019	131	3
2990-01-244-2571	57	21		142	6
5995-01-244-2590	85	1	5365-01-244-4020	126	29
5995-01-244-2591	102	1		127	12
5995-01-244-2592	107	1	5365-01-244-4021	126	29
2920-01-244-2661	56	9		127	12
2540-01-244-2685	220	24	5365-01-244-4023	133	9
5365-01-244-2691	176	2		141	9
2540-01-244-2705	79	2	5306-01-244-4042	182	1
5340-01-244-2731	80	13		184	5
5340-01-244-2732	82	7	5325-01-244-4053	84	10
5365-01-244-2737	133	27		182	5
	141	27		184	1
5365-01-244-2738	133	27	5340-01-244-4097	326	13
	141	27	5340-01-244-4100	254	18
5365-01-244-2739	133	27	5340-01-244-4122	37	10
	141	27		84	4
9905-01-244-3292	223	15		91	3
3695-01-244-3384	327	17		165	10
5970-01-244-3385	108	10	5120-01-244-4139	349	1
2590-01-244-3392	39	29		362	1
4730-01-244-3552	165	1	5306-01-244-4470	195	15
4730-01-244-3559	282	25		195	15
3010-01-244-3668	172	20	5305-01-244-4477	335	15
4910-01-244-3671	324	7	5305-01-244-4479	210	14
	325	32	4710-01-244-4482	326	31

STOCK NUMBER	FIG.	ITEM	STOCK NUMBER	FIG.	ITEM
5310-01-244-4511	182	3	5365-01-244-4864	324	23
	184	6	9390-01-244-4890	333	24
5310-01-244-4512	216	25	9390-01-244-4891	144	5
	217	16		144	7
5310-01-244-4516	181	5	9390-01-244-4892	147	25
5310-01-244-4519	210	10	5365-01-244-4897	113	12
5310-01-244-4520	220	19	4730-01-244-5365	165	22
5310-01-244-4524	63	35	5310-01-244-5793	175	4
	64	13	5305-01-244-5942	195	6
	66	3	5310-01-244-5951	195	2
	67	5	5310-01-244-5953	114	1
	84	2	5310-01-244-5958	39	30
	88	13	3120-01-244-5980	195	10
5310-01-244-4525	220	33	4820-01-244-5987	282	24
5365-01-244-4537	126	29	4730-01-244-6029	279	1
	127	12	4720-01-244-6030	349	7
5365-01-244-4540	131	3		358	5
	142	6	5360-01-244-6165	115	7
5365-01-244-4542	126	29	4710-01-244-6198	276	25
	127	12	4730-01-244-6207	177	4
5340-01-244-4576	196	23	5970-01-244-6762	285	33
5340-01-244-4578	332	12	5315-01-244-7034	180	12
	343	18	5315-01-244-7035	332	20
5340-01-244-4579	282	3		343	8
5340-01-244-4580	178	17	5340-01-244-7203	317	2
5340-01-244-4581	186	3		318	2
5340-01-244-4582	219	2	4730-01-244-7284	282	45
3120-01-244-4599	195	17		288	25
4320-01-244-4609	176	18	5310-01-244-7564	71	3
4730-01-244-4665	166	20	5935-01-244-7616	85	14
4730-01-244-4679	279	20		88	20
	282	26		97	5
4730-01-244-4680	282	17		98	7
4720-01-244-4683	282	36		102	2
4720-01-244-4684	280	15		103	9
5340-01-244-4707	44	6		104	8
5340-01-244-4708	21	19		105	3
	40	16	5365-01-244-7824	114	28
	41	15	5365-01-244-7841	114	9
5365-01-244-4714	120	25	4730-01-244-7843	177	13
4810-01-244-4761	326	40	3120-01-244-7978	302	10
3820-01-244-4782	326	56	2510-01-244-8034	345	12
5340-01-244-4791	256	9		357	12
	257	9	2510-01-244-8035	345	11
5340-01-244-4797	152	14		357	11
3820-01-244-4809	326	27	2510-01-244-8036	345	13
3040-01-244-4853	326	19		357	13
5360-01-244-4862	332	21	2510-01-244-8037	345	10
	343	13		357	10
5360-01-244-4863	19	10	5935-01-244-8320	105	11

STOCK NUMBER	FIG.	ITEM	STOCK NUMBER	FIG.	ITEM
4730-01-244-8417	280	1	5930-01-245-3404	56	6
3010-01-244-8464	323	27	5930-01-245-3404	58	8
4820-01-244-8476	323	40	5930-01-245-3405	56	5
2590-01-244-8481	323	20	5930-01-245-3408	56	34
3020-01-244-8495	324	34	5930-01-245-3410	56	29
3020-01-244-8496	324	31	5310-01-245-3588	171	9
3020-01-244-8497	328	7	5935-01-245-3623	83	3
3020-01-244-8498	114	26		97	4
3020-01-244-8499	114	3		98	13
3020-01-244-8500	114	17	5310-01-245-3832	131	18
3040-01-244-8557	320	1	4730-01-245-3882	278	15
4810-01-244-8574	326	26	4730-01-245-3887	243	43
5305-01-244-8881	218	35		244	23
5305-01-244-8882	216	24		245	27
	217	15	3020-01-245-3919	328	8
5305-01-244-8883	195	12	5340-01-245-4135	278	11
5305-01-244-8884	64	17	5306-01-245-4154	242	14
	319	5	5340-01-245-4172	83	10
5305-01-244-8885	229	22	6150-01-245-4306	82	1
5305-01-244-8886	254	11	5935-01-245-4666	56	22
	276	17	5935-01-245-4685	83	11
5310-01-244-8915	80	29	5930-01-245-4694	56	1
5310-01-244-8947	199	11	5180-01-245-5269	350	1
5310-01-244-8949	131	5		363	2
3120-01-244-9034	195	11	5307-01-245-6560	254	20
5315-01-244-9154	2	11	2540-01-245-6703	126	28
	8	8		127	13
4730-01-244-9545	166	3	2510-01-245-6704	345	14
4730-01-244-9546	166	11		357	14
4730-01-244-9547	276	19	2990-01-245-6747	176	31
3695-01-244-9632	327	12	2590-01-245-6760	121	29
3820-01-244-9642	326	23	3040-01-245-6791	299	1
4910-01-244-9643	345	7	5306-01-245-7177	175	16
	357	7	5310-01-245-7204	195	5
4710-01-244-9647	177	7		195	5
2520-01-244-9663	320	12	5310-01-245-7212	120	21
5306-01-244-9919	11	4	5330-01-245-7222	117	18
5310-01-244-9920	154	17	5365-01-245-7229	126	29
	161	22		127	12
	167	13	5365-01-245-7258	193	19
5365-01-244-9923	144	15	5120-01-245-7547	352	3
5365-01-244-9924	116	13		367	3
5340-01-244-9927	13	7	5120-01-245-7548	347	9
5365-01-244-9928	118	1		360	9
5340-01-245-0756	83	9	7690-01-245-7932	60	10
3110-01-245-0810	82	5	7690-01-245-7933	60	10
5360-01-245-2380	145	12	5306-01-245-8741	319	1
	146	22	5306-01-245-8742	233	45
2510-01-245-2904	209	7		254	9
6150-01-245-3279	82	15	5305-01-245-8743	175	35

STOCK NUMBER	FIG.	ITEM	STOCK NUMBER	FIG.	ITEM
5305-01-245-8754	148	15	5120-01-246-6644	346	6
5305-01-245-8754	176	28	5120-01-246-6644	358	7
5310-01-245-8762	229	24	5180-01-246-6667	351	7
5310-01-245-8763	195	7		364	7
	195	7	5120-01-246-6706	355	2
3120-01-245-8827	119	14		370	2
5365-01-245-8829	207	11	5120-01-246-6707	356	8
5365-01-245-8871	2	16		371	8
5360-01-245-8960	333	22	5305-01-246-7199	199	18
4820-01-245-9163	243	18	3120-01-246-7206	329	13
	244	18	5365-01-246-7345	243	25
	245	18		245	25
5945-01-245-9745	57	25	5365-01-246-7421	23	4
5305-01-246-0609	68	7	5310-01-246-7467	128	6
	254	15		137	5
	256	4	3120-01-246-7870	17	20
	257	4	5210-01-246-8044	356	5
5310-01-246-0612	21	2		371	5
	229	30	5210-01-246-8045	356	2
5365-01-246-0655	1	6		371	2
5340-01-246-0661	177	16	5305-01-246-8433	56	21
5315-01-246-0677	254	17		196	21
5310-01-246-1811	193	2		211	31
5340-01-246-1848	148	29	5340-01-246-8505	182	14
5340-01-246-1849	219	9		184	7
5315-01-246-1863	41	18	5935-01-246-8570	85	4
	254	3		102	8
5340-01-246-1891	285	26	5120-01-246-9250	356	3
3695-01-246-2000	327	2		371	3
5945-01-246-2379	71	7	5330-01-246-9410	222	17
5365-01-246-2612	117	5	5340-01-246-9498	206	1
5307-01-246-2825	256	8	5330-01-246-9583	205	2
	257	8	5306-01-246-9611	80	11
6625-01-246-3127	56	7	5310-01-246-9618	184	10
5945-01-246-3189	57	26		318	25
5920-01-246-3652	60	7	5120-01-246-9997	354	9
5315-01-246-4118	344	22		369	9
5305-01-246-5763	57	23	5120-01-247-0004	355	8
	199	7		370	8
	209	5	5120-01-247-0005	356	7
5120-01-246-6095	348	3		371	7
	361	3	6140-01-247-0193	81	1
5120-01-246-6096	348	4	5360-01-247-0673	143	16
	361	4	5120-01-247-0752	355	4
5120-01-246-6097	355	5		370	4
	370	5	5120-01-247-0756	356	4
5120-01-246-6098	355	3		371	4
	370	3	3040-01-247-0895	KITS	
5120-01-246-6099	356	6	4730-01-247-0897	328	15
	371	6	5315-01-247-0966	126	20

STOCK NUMBER	FIG.	ITEM	STOCK NUMBER	FIG.	ITEM
5315-01-247-0966	127	16	5975-01-247-3941	84	15
5310-01-247-0977	167	14		166	27
5315-01-247-1066	324	19		282	1
5365-01-247-1073	239	36	4730-01-247-4676	154	41
5365-01-247-1074	323	7	5365-01-247-5321	198	18
5365-01-247-1075	326	10	5320-01-247-5353	215	10
5330-01-247-1087	328	17	5340-01-247-5357	60	2
5365-01-247-1102	350	2	5340-01-247-5474	33	4
	363	3	4820-01-247-5506	233	1
5305-01-247-1130	328	44	4910-01-247-5507	345	5
5365-01-247-1151	324	6		357	5
5305-01-247-1183	255	10	4730-01-247-5508	349	8
5305-01-247-2729	80	2		362	6
5305-01-247-2730	204	3	4910-01-247-5509	345	20
5305-01-247-2732	83	15		357	20
	197	16	4910-01-247-5510	353	3
5305-01-247-2733	202	9		368	3
5305-01-247-2734	211	7	3040-01-247-5669	254	2
	211	14	5340-01-247-5701	282	29
	211	29	5340-01-247-5707	196	17
	212	9	3110-01-247-5810	176	6
	212	17	5320-01-247-5819	244	1
5305-01-247-2735	79	6	5310-01-247-5837	254	19
	222	5	5310-01-247-5838	325	22
5305-01-247-2738	211	13		327	23
5305-01-247-2740	196	3	5330-01-247-5844	178	6
5305-01-247-2744	211	9	5330-01-247-5845	175	15
5330-01-247-2776	BULK	30	4010-01-247-5869	345	15
5330-01-247-2777	BULK	31		357	15
5330-01-247-2778	205	5	3120-01-247-5872	352	5
5330-01-247-2779	BULK	32		367	5
5315-01-247-2832	211	21	5310-01-247-5878	327	24
5315-01-247-2837	211	33	5310-01-247-5879	328	23
5315-01-247-2843	197	10	5340-01-247-5883	328	43
4730-01-247-3219	3	6	5310-01-247-5887	85	23
3030-01-247-3224	176	35	5340-01-247-5891	320	10
4910-01-247-3231	355	6	3120-01-247-5894	172	6
	370	6	5340-01-247-5901	326	44
5355-01-247-3594	222	18	4730-01-247-6201	161	25
5306-01-247-3690	33	7		163	29
5305-01-247-3691	196	15	5340-01-247-6654	80	35
	211	23	5365-01-247-6655	326	45
	212	21	5340-01-247-6656	345	9
5310-01-247-3704	43	12		357	9
5330-01-247-3717	63	8	3120-01-247-6774	4	6
5330-01-247-3718	202	4	5306-01-247-6820	195	4
5325-01-247-3727	215	5	5310-01-247-6854	204	24
5120-01-247-3782	355	7	5310-01-247-6855	144	20
	370	7		207	7
5975-01-247-3941	84	14	5310-01-247-6856	208	5

STOCK NUMBER	FIG.	ITEM	STOCK NUMBER	FIG.	ITEM
5365-01-247-6877	133	27	5310-01-247-9269	276	16
	141	27	3120-01-247-9329	220	12
5365-01-247-6878	133	15	5306-01-247-9360	61	3
	141	15	5306-01-247-9361	81	10
5365-01-247-6879	133	15		82	4
	141	15	5306-01-247-9362	82	34
5365-01-247-6880	133	15	5306-01-247-9363	83	7
	141	15	5306-01-247-9364	82	22
5340-01-247-6895	198	6		317	17
5325-01-247-6916	88	22		318	23
	90	8	5305-01-247-9368	317	24
	107	8		318	29
5340-01-247-6917	172	15	5305-01-247-9369	323	21
3040-01-247-7015	324	18	5305-01-247-9371	279	7
3040-01-247-7016	323	17		282	35
5365-01-247-7093	142	4	3820-01-247-9504	323	35
5930-01-247-7392	57	20	2930-01-248-0135	48	1
5340-01-247-7447	177	2	3040-01-248-0150	324	29
5310-01-247-7448	326	49	3040-01-248-0151	324	3
5310-01-247-7449	327	4	3040-01-248-0152	323	8
5340-01-247-7450	345	8	4820-01-248-0161	328	38
	357	8	4810-01-248-0162	323	29
5306-01-247-7476	326	41		326	8
5310-01-247-7477	327	22	5340-01-248-1220	82	10
5310-01-247-7497	279	17	5340-01-248-1341	56	25
	282	34	4810-01-248-1481	326	38
5310-01-247-7498	323	13	3040-01-248-1575	328	25
5310-01-247-7499	326	57	5360-01-248-1584	187	5
5310-01-247-7500	326	25	5360-01-248-1585	188	3
5310-01-247-7523	182	13	5360-01-248-1586	188	5
	184	8	5360-01-248-1590	211	32
	195	9	5360-01-248-1592	198	7
5306-01-247-7600	38	6	9390-01-248-2592	33	17
	76	8	3695-01-248-2594	327	6
3820-01-247-7873	323	9	5310-01-248-2680	324	26
2910-01-247-7888	349	5	5120-01-248-2925	346	7
	362	4		358	8
5360-01-247-7944	323	28	5340-01-248-3019	282	14
	326	9	5315-01-248-3026	197	7
5360-01-247-7945	328	31	5310-01-248-3077	87	7
5360-01-247-7946	328	41	5306-01-248-3201	179	12
9320-01-247-8419	BULK	33		207	3
2540-01-247-8638	210	7	5306-01-248-3202	82	27
3120-01-247-9094	324	17	5306-01-248-3203	172	22
3110-01-247-9220	176	3	5305-01-248-3222	198	9
5330-01-247-9245	176	5		204	23
5310-01-247-9269	34	15	5340-01-248-3389	271	2
	66	9		274	6
	67	2	5340-01-248-3448	144	31
	254	12	4810-01-248-3861	323	38

STOCK NUMBER	FIG.	ITEM	STOCK NUMBER	FIG.	ITEM
5330-01-248-4413	205	3	2510-01-249-2068	345	19
5310-01-248-4415	279	14		357	19
	282	32	5306-01-249-3114	323	23
5365-01-248-4431	81	6	5307-01-249-3115	326	50
	82	35	5315-01-249-3150	328	37
5365-01-248-4432	82	19	4910-01-249-3469	354	4
5325-01-248-4454	81	7		369	4
5325-01-248-4455	82	18	6680-01-249-3530	320	14
5310-01-248-4500	58	11	5315-01-249-3806	328	10
	85	24	5315-01-249-3808	324	35
5310-01-248-4501	82	16	5315-01-249-3809	328	5
3120-01-248-4531	4	7	5310-01-249-4201	204	17
5340-01-248-4749	202	1	5310-01-249-4209	203	2
5340-01-248-4752	215	9	3120-01-249-4298	331	13
5340-01-248-4781	177	32	3120-01-249-4299	331	12
3040-01-248-5109	306	15	3120-01-249-4303	323	32
4910-01-248-5195	352	9		326	5
	367	9	5365-01-249-4342	323	41
3820-01-248-5197	326	35	5340-01-249-4382	323	26
3020-01-248-5268	328	24	5935-01-249-5884	83	13
4730-01-248-6347	178	16		87	14
4730-01-248-6357	2	20		88	2
2530-01-248-6743	348	6	5310-01-249-6806	54	3
	361	6		204	22
5340-01-248-6759	9	2	5365-01-249-6811	80	40
5975-01-248-7077	87	9	5210-01-249-7341	356	1
	BULK	12		371	1
5975-01-248-7078	87	17	5310-01-249-7638	211	8
	108	9	5310-01-249-7640	202	8
	BULK	13	5310-01-249-7641	215	11
3110-01-248-7139	134	6	5310-01-249-7642	204	14
	142	8	5310-01-249-7643	202	7
5306-01-248-7770	202	5	5365-01-249-7647	133	15
4140-01-248-7899	222	9		141	15
5340-01-248-8110	196	26	5365-01-249-7649	80	40
3830-01-248-8846	332	15	5365-01-249-7687	175	11
5310-01-248-9800	178	2	5340-01-249-7693	222	8
7690-01-248-9819	323	16	5365-01-249-7698	133	15
	326	32		141	15
2510-01-249-0045	254	23	5306-01-249-7861	202	6
5120-01-249-0371	324	22	5340-01-249-8121	320	13
5310-01-249-0479	193	4	5315-01-249-8167	323	37
5310-01-249-0646	177	14	5365-01-249-8566	176	4
5340-01-249-0765	174	25	3040-01-249-8597	282	30
5305-01-249-0884	199	12	5310-01-249-8621	327	14
5305-01-249-0891	128	1	5340-01-249-9678	149	18
4820-01-249-1347	323	43	5315-01-249-9711	326	37
6220-01-249-1533	63	3	5315-01-250-0453	255	20
6220-01-249-1534	63	3	5365-01-250-0664	80	40
6220-01-249-1535	63	4	5360-01-250-0735	196	20
5340-01-249-1693	61	5	5340-01-250-1319	286	9
5340-01-249-1808	255	17	2530-01-250-1631	135	15

STOCK NUMBER	FIG.	ITEM	STOCK NUMBER	FIG.	ITEM
3040-01-250-1667	254	5	5340-01-252-5408	25	21
4710-01-250-1731	221	20	3990-01-252-6655	216	27
5340-01-250-3483	247	12		217	13
5310-01-250-4645	148	14	5305-01-252-9164	35	2
5310-01-250-5250	175	18	2995-01-252-9498	326	58
5310-01-250-6258	121	9	5330-01-253-0067	175	26
	143	25	5340-01-253-0128	279	6
	149	10	5365-01-253-3020	133	9
	194	7		141	9
	220	6	5340-01-253-3578	37	1
5310-01-250-6286	174	2	5305-01-253-6477	324	8
	175	13		325	31
5310-01-250-6719	113	16	4730-01-253-6866	121	13
5305-01-250-9209	83	14		296	28
4730-01-250-9362	156	32	4730-01-253-7277	161	16
5355-01-251-0335	56	12	5306-01-253-9020	134	1
	58	7	2540-01-254-1249	216	5
	222	25	4010-01-254-1420	317	3
5360-01-251-0834	243	11		318	3
	243	37	5340-01-254-1448	333	15
	244	10	4730-01-254-2989	44	5
	254	11	5305-01-254-4354	58	10
5310-01-251-1663	79	7	4820-01-254-4980	236	1
5330-01-251-1670	324	24	5306-01-254-5393	80	5
5310-01-251-2929	134	13		345	16
	142	17		357	16
5307-01-251-2961	366	11	4730-01-254-5520	233	30
5365-01-251-3010	133	15	2540-01-254-5585	216	3
	141	15	4910-01-254-5586	353	2
3120-01-251-5052	324	16		368	2
4730-01-251-6161	165	8	2530-01-254-5598	172	7
5340-01-251-6333	198	20	4710-01-254-5635	271	22
5975-01-251-6714	BULK	5		272	1
5975-01-251-6715	BULK	6		274	1
5975-01-251-6716	BULK	7	4820-01-254-6116	243	2
6220-01-251-6757	66	5		245	2
	67	7	4810-01-254-6206	234	1
6220-01-251-7642	56	13	4810-01-254-6207	237	1
5945-01-251-8699	57	24	5365-01-254-6435	350	3
	58	1		363	4
5310-01-252-0453	128	2	5365-01-254-6484	326	48
	137	7	5310-01-254-7274	121	28
5305-01-252-3057	215	3	3040-01-254-7412	328	28
5360-01-252-3582	211	10	4820-01-254-7418	233	35
5330-01-252-5317	317	19	4730-01-254-8687	156	30
5330-01-252-5318	318	21	2520-01-255-0915	319	4
3110-01-252-5343	115	14	5306-01-255-1005	48	21
3110-01-252-5344	116	48		49	5
3110-01-252-5345	116	2	5306-01-255-1006	148	23

STOCK NUMBER	FIG.	ITEM	STOCK NUMBER	FIG.	ITEM
4820-01-255-1121	235	1	2510-01-257-1565	198	1
3040-01-255-1394	239	24	2510-01-257-1570	179	7
5365-01-255-2717	247	13	2910-01-257-1576	28	21
3120-01-255-2740	123	10	4810-01-257-1584	243	1
5365-01-255-2809	180	22	4820-01-257-1585	245	1
	180	24	3040-01-257-1628	29	6
2815-01-255-2921	KITS		3040-01-257-1630	193	13
5975-01-255-3860	85	25	9390-01-257-1865	BULK	29
5355-01-255-3940	211	20	4720-01-257-2351	286	4
3040-01-255-4453	40	31	4720-01-257-2352	286	12
5340-01-255-7441	323	25	2910-01-257-2358	34	27
6220-01-256-3302	66	1	5975-01-257-3108	82	13
	67	3	4810-01-257-3315	234	2
4140-01-256-4575	319	31		237	2
5365-01-256-4583	111	16	2530-01-257-3360	KITS	
	131	21	2910-01-257-3380	31	22
	139	7	2910-01-257-3381	31	7
6105-01-256-4607	319	33	2510-01-257-3392	180	10
4820-01-256-4881	324	11	4710-01-257-3449	127	1
9330-01-256-5345	BULK	27	2530-01-257-3665	171	6
4820-01-256-5351	31	50	4720-01-257-3704	287	5
4820-01-256-5352	31	5	4720-01-257-3706	286	5
2910-01-256-5355	28	14	4320-01-257-3731	KITS	
7690-01-256-6418	323	30	3830-01-257-3740	331	14
7690-01-256-6419	326	60	3040-01-257-3743	30	18
7690-01-256-6420	328	1	2815-01-257-3744	11	6
6210-01-256-8379	56	11	3040-01-257-3755	300	1
	57	1	2530-01-257-3759	353	6
	320	4		368	6
6210-01-256-8380	56	23	2920-01-257-3761	40	12
5930-01-256-8856	59	2	3040-01-257-3764	255	38
2540-01-256-9095	199	10	4910-01-257-3774	218	1
2510-01-256-9103	198	1	5935-01-257-4043	85	2
4820-01-256-9105	31	45		103	13
2530-01-256-9119	140	5		104	5
4820-01-256-9122	242	1		107	4
3020-01-256-9137	31	42		108	13
2540-01-256-9154	210	12	5310-01-257-4288	40	33
2510-01-256-9156	190	5	4820-01-257-4406	34	31
4730-01-256-9162	149	28	2520-01-257-4559	192	6
6220-01-256-9835	70	1	3010-01-257-4590	11	7
5120-01-256-9904	354	3	4320-01-257-4910	230	1
	369	3	3040-01-257-4921	28	24
2530-01-257-0868	146	1	4320-01-257-4923	KITS	
3830-01-257-0869	328	3	3040-01-257-4946	131	6
4820-01-257-1464	31	44		140	3
4720-01-257-1501	BULK	43	3040-01-257-4947	120	36
4320-01-257-1524	KITS		3040-01-257-4963	193	3
2990-01-257-1531	30	9	4720-01-257-8700	287	9
2590-01-257-1532	344	1	4720-01-257-8703	271	20

STOCK NUMBER	FIG.	ITEM	STOCK NUMBER	FIG.	ITEM
3815-01-257-8776	330	18	5340-01-260-0530	216	15
2910-01-257-8779	31	37	5310-01-260-2558	181	6
2910-01-257-8780	31	29	5330-01-260-4738	26	7
2910-01-257-8781	31	30	5305-01-260-7571	29	28
2910-01-257-8782	31	40	5340-01-260-8879	156	21
3830-01-257-8783	331	18	5340-01-260-8887	148	10
4910-01-257-8789	355	1	5340-01-260-8967	216	6
	370	1	5310-01-260-9726	174	31
3040-01-257-8896	126	9	5310-01-260-9727	174	31
5330-01-257-9160	156	29	5310-01-260-9728	174	31
5330-01-257-9224	KITS		5330-01-260-9864	126	18
5330-01-257-9225	KITS		3110-01-260-9878	28	20
5330-01-257-9226	KITS		5340-01-260-9891	216	19
5315-01-258-0916	40	17	5340-01-260-9912	218	36
5930-01-258-1458	319	8	5340-01-260-9932	117	33
9905-01-258-4325	224	7	7690-01-261-0036	224	9
9905-01-258-4329	224	6		323	19
5365-01-258-4770	12	8		326	34
	47	7		328	2
	134	15	2510-01-261-0222	344	21
	140	1	4720-01-261-1039	271	9
5365-01-258-4773	111	22	2815-01-261-1064	KITS	
5340-01-258-6145	332	8	2815-01-261-1065	KITS	
5915-01-258-7433	109	2	3020-01-261-1687	133	12
5975-01-258-9127	85	20		141	12
5330-01-259-2468	172	23	2815-01-261-1688	KITS	
5340-01-259-2474	55	5	3040-01-261-5081	299	15
5340-01-259-2486	111	8	4910-01-262-5234	216	11
4010-01-259-2497	144	27	9390-01-262-5391	120	29
5340-01-259-2539	195	8	3040-01-262-7704	188	4
5340-01-259-2560	255	26	5325-01-263-0883	102	14
5310-01-259-3584	131	20	5310-01-263-2207	194	1
	140	6	4710-01-263-3029	193	15
5330-01-259-3825	KITS		9390-01-263-3625	209	2
5930-01-259-3864	56	33	5315-01-263-4542	344	25
5330-01-259-4085	21	4	5340-01-263-6240	195	14
5365-01-259-4097	192	3	3120-01-263-8295	193	11
5365-01-259-4098	166	32	4010-01-263-8311	144	6
5365-01-259-4120	208	4	5306-01-263-8488	173	15
5330-01-259-4162	KITS		5306-01-263-8489	175	14
	KITS		5330-01-263-8519	174	7
5340-01-259-4243	187	6	5340-01-263-8543	218	9
5365-01-259-6379	332	4	5340-01-263-8565	40	32
5340-01-259-6489	326	12	5305-01-263-9997	210	9
5340-01-259-8204	332	23	4010-01-264-0271	216	10
	343	5	5315-01-264-0283	344	26
5305-01-259-8680	40	27	4730-01-264-0592	317	13
5330-01-259-9525	222	1	5945-01-264-0673	234	3
5340-01-259-9566	40	19		237	3
5340-01-260-0488	327	11	5310-01-264-1481	319	21

STOCK NUMBER	FIG.	ITEM	STOCK NUMBER	FIG.	ITEM
5340-01-264-1524	176	13	5320-01-266-5051	217	9
5306-01-264-3596	34	19	5365-01-266-5119	113	27
5330-01-264-4232	174	8	5365-01-266-6458	56	20
5330-01-264-4233	174	12	5340-01-266-6462	34	11
5365-01-264-5810	174	24	3110-01-266-6463	134	9
5305-01-264-5886	31	16		142	11
5305-01-264-5887	181	2	5365-01-266-8292	156	17
5305-01-264-5888	181	4	5310-01-266-9162	174	31
5307-01-264-6019	255	12	5310-01-266-9164	174	31
5365-01-264-8503	126	29	5310-01-266-9165	174	31
	127	12	5310-01-266-9167	156	22
5340-01-265-0610	165	18	5305-01-267-2141	317	7
	166	1	4720-01-267-4266	221	2
5330-01-265-1204	174	9	4320-01-267-4292	KITS	
5320-01-265-6701	266	6	4320-01-267-4293	KITS	
3040-01-265-7243	181	1	4930-01-267-4380	218	7
5310-01-265-8213	34	21	5310-01-267-5514	174	31
3110-01-265-8758	113	9	4820-01-267-5982	274	11
5340-01-265-8919	153	5	4910-01-267-6009	218	5
5340-01-265-8920	156	3	2920-01-267-6066	5	1
5365-01-265-9018	192	8	5310-01-267-7418	173	3
5315-01-265-9085	335	11		174	26
5315-01-265-9086	180	13	4210-01-267-8671	218	27
	180	26	3040-01-267-8768	218	14
5340-01-265-9109	255	22	4930-01-267-9427	218	26
5310-01-265-9187	174	31	4730-01-268-0218	218	20
3110-01-265-9196	174	14	5330-01-268-0875	113	6
3805-01-266-1495	344	30		115	9
3805-01-266-1496	344	34	5305-01-268-0895	153	8
3805-01-266-1497	344	33	4930-01-268-2169	218	12
4730-01-266-2152	233	5	5310-01-268-2555	143	1
5310-01-266-2362	174	31		172	3
5310-01-266-2363	174	31	3120-01-268-2562	143	5
3110-01-266-2383	120	13	5315-01-268-3464	332	7
	123	11	2520-01-268-5352	KITS	
3110-01-266-2384	174	15	5315-01-268-5455	323	24
	174	18		326	29
5340-01-266-2412	156	25	5340-01-268-5538	218	25
5365-01-266-2435	173	13	5330-01-268-6780	175	10
5310-01-266-2440	174	31	4730-01-268-7401	332	19
5307-01-266-2602	287	3	4320-01-268-7408	229	1
5340-01-266-2657	143	13	5330-01-268-8803	123	28
5365-01-266-3237	299	9	4930-01-268-8897	218	11
5340-01-266-4118	285	23	4820-01-269-0474	240	1
6680-01-266-4445	320	6	5306-01-269-0586	218	10
5360-01-266-4922	233	39	4730-01-269-4501	271	4
5320-01-266-5051	216	7		272	3
	216	17		273	4
	216	20		274	17
	217	4	4820-01-269-4600	244	1

STOCK NUMBER	FIG.	ITEM	STOCK NUMBER	FIG.	ITEM
2530-01-269-4809	145	5	5365-01-274-2102	28	3
4330-01-269-6720	318	12	5365-01-274-2103	28	3
4330-01-269-9431	318	9	5330-01-274-2802	318	18
5330-01-270-1311	15	10	5340-01-274-4389	31	19
	15	17	5340-01-274-4390	31	1
	25	33	5310-01-276-1646	28	17
	124	1		53	2
	125	6		254	10
	129	10	5330-01-276-6636	120	15
	134	17	4010-01-278-0169	144	4
	136	2	5130-01-278-2799	323	2
	139	4	2910-01-279-3131	26	1
	140	10	5935-01-280-5421	107	9
	161	6	4820-01-281-0952	239	7
5330-01-270-1628	26	3	4820-01-281-0953	233	7
	26	15		248	2
5306-01-270-1698	33	6	5330-01-281-2361	KITS	
	80	12		KITS	
	296	25	5310-01-281-3396	339	11
5310-01-270-1750	51	12	5310-01-281-3841	76	6
5340-01-270-1976	201	12		218	43
5930-01-270-2607	59	3	3040-01-281-7350	116	1
4820-01-270-4270	243	26	5365-01-282-1586	181	3
	244	2	2530-01-282-1761	146	1
2520-01-270-4333	21	9	4820-01-283-5991	164	5
2990-01-270-4350	224	2	4730-01-283-8607	305	17
2510-01-270-4351	181	7	5330-01-284-0911	KITS	
6680-01-270-4631	322	3	5355-01-284-5523	59	5
5340-01-270-5502	142	13	6150-01-284-5547	319	12
3040-01-270-5921	300	14	6150-01-284-5548	319	9
5340-01-270-7268	236	6	6150-01-284-5584	76	11
	248	16	5940-01-284-6455	319	17
2540-01-271-0115	220	34	5365-01-284-7847	233	34
5306-01-271-2515	34	12		233	37
6105-01-271-2834	218	32	4730-01-284-8957	25	38
5305-01-271-4276	171	4	4730-01-284-9065	76	14
5305-01-271-4277	133	16	4730-01-284-9081	76	15
	141	16	4730-01-284-9083	279	11
5310-01-271-4280	114	34		281	6
4320-01-271-9831	365	15	4730-01-284-9124	76	13
2510-01-272-6726	215	7	5975-01-285-0191	90	5
5340-01-272-8436	208	1		104	1
5306-01-272-9021	50	12	5975-01-285-0192	85	17
	50	14		88	12
3110-01-273-0043	175	9		89	2
5306-01-273-4495	211	35		96	20
5310-01-273-7431	54	29		98	9
5975-01-273-7482	106	3		102	10
3120-01-273-7507	54	26		103	2
5975-01-273-8133	343	17		104	12
5305-01-274-0029	224	5	5975-01-285-0192	105	7

STOCK NUMBER	FIG.	ITEM	STOCK NUMBER	FIG.	ITEM
5975-01-285-0192	107	11	5330-01-285-4934	174	19
5975-01-285-0193	90	3	5330-01-285-4935	174	21
	100	18	5330-01-285-4939	111	10
	102	13	5340-01-285-5118	111	6
	103	14		113	8
	107	3	5975-01-285-5702	319	14
5975-01-285-0194	90	9	5340-01-285-5967	111	11
	100	19	4820-01-285-6152	281	8
	102	6	4720-01-285-6196	85	7
	104	7	5340-01-285-7758	279	13
5975-01-285-0195	90	7	5340-01-285-7814	56	32
	104	3	2530-01-285-8392	147	18
6150-01-285-0338	91	4	5315-01-285-8964	331	3
2520-01-285-0715	319	6	5305-01-285-9331	319	25
2520-01-285-0716	319	19	5365-01-285-9376	181	8
3830-01-285-0731	331	1	3020-01-285-9668	319	3
3830-01-285-0732	331	6	5340-01-286-0897	71	6
4730-01-285-0771	239	42	5340-01-286-0945	1	3
4310-01-285-1361	KITS		5315-01-286-1809	331	2
2910-01-285-1374	24	7	5975-01-286-1912	100	16
4720-01-285-2296	282	46	5975-01-286-1923	90	16
4720-01-285-2297	281	9	3020-01-286-2046	319	2
3815-01-285-2300	KITS		4730-01-286-2087	40	3
4710-01-285-2308	281	7		41	3
4710-01-285-2309	281	1		161	18
4710-01-285-2310	281	2	4320-01-286-2344	KITS	
4710-01-285-2311	279	5	5305-01-286-2631	56	26
4710-01-285-2312	279	22	5305-01-286-5433	319	16
2530-01-285-2724	169	1	5305-01-286-5438	74	6
4710-01-285-2761	76	1	5305-01-286-6028	60	8
2530-01-285-2768	173	7	5305-01-286-6029	91	1
4730-01-285-2783	24	9	5305-01-286-6036	147	19
2530-01-285-2840	145	15	5305-01-286-6050	173	11
4730-01-285-2871	147	15	6240-01-286-7448	56	14
4720-01-285-2879	BULK	17	6685-01-286-7536	57	10
2590-01-285-2915	62	1	6145-01-286-8044	BULK	45
3830-01-285-2922	331	9	2920-01-286-8688	106	5
6150-01-285-3344	76	12	5305-01-286-9179	79	1
6680-01-285-3372	57	2	4330-01-286-9489	35	1
6680-01-285-3373	57	13	5935-01-287-0006	88	16
5325-01-285-4067	55	4	5935-01-287-0007	103	4
5340-01-285-4099	216	9	5999-01-287-1499	106	6
	216	18	5905-01-287-2241	76	7
	216	21	5935-01-287-2309	103	11
	217	3		107	7
	217	8	5930-01-287-2414	56	27
2930-01-285-4576	319	29	3120-01-287-2857	147	16
3830-01-285-4603	331	5	5935-01-287-5636	105	1
5306-01-285-4919	47	13	5340-01-287-5947	3	8
5305-01-285-4924	217	10	5330-01-287-7722	KITS	

STOCK NUMBER	FIG.	ITEM	STOCK NUMBER	FIG.	ITEM
5306-01-287-9165	62	3	5330-01-292-0080	221	6
5310-01-288-1428	173	6	5306-01-292-0369	40	21
5310-01-288-1446	173	2		41	17
4010-01-288-1629	276	20	5330-01-292-3304	326	22
5305-01-288-2107	276	21	7690-01-292-5091	225	6
5930-01-288-4161	74	4		KITS	
5306-01-288-4518	10	7	5330-01-292-5459	KITS	
5340-01-288-4554	35	12	3040-01-292-6421	175	23
5970-01-289-2740	105	5	5340-01-292-7317	46	28
3020-01-289-3815	11	12	4140-01-292-9751	319	34
2590-01-289-3919	143	19	5360-01-292-9914	119	19
5305-01-289-5080	117	34	5305-01-293-0979	193	10
5940-01-289-5956	88	15	5305-01-293-1686	196	8
5940-01-289-5957	85	6	5307-01-293-1731	38	9
	98	2	5305-01-293-1736	15	27
	104	10	5305-01-293-1737	126	17
5940-01-289-5959	98	10	2590-01-293-3373	217	6
	105	8	5305-01-293-5311	111	25
5940-01-289-5960	102	4	6150-01-293-5727	93	1
5940-01-289-5961	105	9	6150-01-293-5728	92	1
3110-01-289-9249	114	30	2510-01-293-5732	179	4
4730-01-289-9564	279	3	2540-01-293-5733	217	1
4720-01-290-0729	280	3	2815-01-293-5734	6	9
2590-01-290-0736	BULK	15	2815-01-293-5735	6	9
4720-01-290-3848	279	9	2815-01-293-5736	6	9
2510-01-290-5021	202	2	2815-01-293-5737	6	9
5975-01-290-5147	BULK	8	2815-01-293-6035	319	23
5310-01-290-6033	179	13	2520-01-293-6048	319	20
	207	2	5306-01-293-6630	179	16
5310-01-290-6034	179	11	2815-01-293-7118	6	9
	192	7	6150-01-293-7120	96	1
5310-01-290-6133	332	2	6150-01-293-7606	106	1
5310-01-290-6232	149	13	6150-01-293-7607	106	1
5307-01-290-6258	332	5	5935-01-293-9132	46	4
5340-01-290-6274	221	13	2510-01-294-1693	196	9
5305-01-290-6301	195	16	5305-01-294-3033	215	12
5355-01-290-6367	59	7	4910-01-294-3368	346	8
5340-01-290-8143	144	13		358	9
5306-01-290-8202	344	19		359	2
5305-01-290-8311	192	4	2510-01-294-7244	182	4
5330-01-290-8897	KITS		5330-01-294-8485	301	2
4730-01-290-9084	122	10	6105-01-294-8607	319	32
2930-01-291-1429	22	2	4730-01-295-3580	46	6
	151	2	5430-01-295-7466	318	1
5306-01-291-2247	239	1	5915-01-295-8468	71	8
5365-01-291-4529	28	3	3110-01-295-9925	263	11
5340-01-291-4536	279	34	4820-01-295-9968	250	1
3040-01-291-5305	39	15	2590-01-295-9975	313	1
4730-01-291-8663	22	4	4720-01-296-1757	BULK	18
5365-01-291-8863	174	5	3815-01-296-3034	342	1

STOCK NUMBER	FIG.	ITEM	STOCK NUMBER	FIG.	ITEM
2590-01-296-3060	315	1	5305-01-297-9024	173	14
5935-01-296-3438	98	18	5305-01-297-9025	282	44
	99	4		343	15
5935-01-296-3487	98	3	4730-01-297-9051	296	6
4820-01-296-5009	249	3	4720-01-297-9081	282	46
4820-01-296-5011	252	1	5340-01-298-0251	267	3
3040-01-296-5015	308	1	5340-01-298-0260	321	4
2590-01-296-5016	316	1	5306-01-298-0564	KITS	
3040-01-296-5017	310	1	5305-01-298-0643	267	5
3040-01-296-5018	311	1	5305-01-298-0644	189	3
3040-01-296-5019	314	1	5340-01-298-0656	41	16
3110-01-296-6410	123	3	5340-01-298-0657	200	9
5935-01-296-6533	96	16	5355-01-298-1096	257	12
5935-01-296-6534	96	23	5305-01-298-1286	58	15
5340-01-296-6580	62	2	5305-01-298-1295	200	6
5935-01-296-6638	96	2	3120-01-298-1345	KITS	
7690-01-296-7182	KITS		5305-01-298-2437	135	18
2510-01-296-8457	196	1	5325-01-298-2485	98	14
5330-01-296-8576	174	13	5315-01-298-2498	346	10
5330-01-296-8578	3	14		358	11
5340-01-296-8632	29	43		359	4
5935-01-296-8744	104	9	5342-01-298-3108	233	23
5935-01-296-8745	96	13	5340-01-298-3224	195	14
	100	20	4730-01-298-3647	96	5
5935-01-296-8746	96	7		100	11
	100	10	5330-01-298-4182	161	21
3120-01-296-9849	335	20	5330-01-298-4186	301	6
5920-01-297-0800	58	13		301	13
3110-01-297-1048	30	15	5365-01-298-4188	134	12
5365-01-297-1078	29	29		142	16
5365-01-297-1131	30	16	5340-01-298-4189	74	5
3120-01-297-1142	30	13	5365-01-298-4204	134	12
5340-01-297-1171	29	48		142	16
5305-01-297-1180	29	14	2590-01-298-4205	195	3
5340-01-297-1210	29	2	2520-01-298-4242	343	1
5999-01-297-1973	98	16	3040-01-298-4295	41	27
	99	2	2510-01-298-4316	195	13
5310-01-297-2679	29	10	5995-01-298-4322	98	1
5340-01-297-2693	31	15	5975-01-298-4633	90	11
5310-01-297-2698	29	22		96	4
5365-01-297-2713	30	14		100	7
5365-01-297-2719	29	45		100	12
5340-01-297-2997	318	8	9905-01-298-5101	223	7
5340-01-297-3295	166	10	9905-01-298-5102	223	15
3120-01-297-4102	334	8	4720-01-298-5271	296	1
5340-01-297-8301	200	1		297	15
5340-01-297-8393	343	4	2530-01-298-5377	101	4
5340-01-297-8394	200	4	3040-01-298-5390	61	8
5360-01-297-8835	29	11	3040-01-298-5463	29	35
5340-01-297-8975	282	43	3040-01-298-5464	29	4
5305-01-297-9016	127	26	2520-01-298-6713	31	48

STOCK NUMBER	FIG.	ITEM	STOCK NUMBER	FIG.	ITEM
5305-01-298-7334	257	10	2590-01-299-9428	267	1
5306-01-298-7336	186	6	2530-01-300-0746	296	16
9905-01-298-7423	223	8	5365-01-300-3169	297	19
5305-01-298-7753	51	3	2530-01-300-3774	147	1
5340-01-298-7784	41	11	3040-01-300-3775	312	1
5365-01-298-7833	96	6	4720-01-300-4134	277	24
2510-01-298-8417	189	4	4720-01-300-4135	277	16
4820-01-298-8422	KITS		4720-01-300-4139	289	5
3040-01-298-8447	41	31	4720-01-300-4140	294	19
5975-01-298-8565	103	12	4720-01-300-4141	294	7
	107	6	2530-01-300-4187	339	2
2590-01-298-8572	186	7	4820-01-300-4251	325	21
4730-01-298-9381	41	4	4820-01-300-4297	325	64
4730-01-298-9537	122	13	7690-01-300-4727	227	2
	161	13	7690-01-300-4729	227	5
	296	17	7690-01-300-4730	227	3
	297	17	4820-01-300-5219	310	21
4730-01-298-9544	297	13	4820-01-300-5226	310	45
5307-01-298-9650	26	17	4820-01-300-5250	288	26
5305-01-298-9669	131	23	4820-01-300-5274	310	5
5305-01-298-9672	216	14	4820-01-300-5283	325	28
5340-01-298-9727	41	34	3040-01-300-5290	316	10
2530-01-299-0378	23	7	3830-01-300-5317	339	13
4820-01-299-0464	154	12	4730-01-300-5320	325	40
3040-01-299-0528	257	13	6150-01-300-5419	94	1
5305-01-299-2903	195	12	4820-01-300-5867	15	18
5310-01-299-2906	41	28	5130-01-300-6052	325	1
5365-01-299-2915	134	12	3020-01-300-6053	261	6
	142	16	5310-01-300-6394	296	26
5365-01-299-2931	149	11	5365-01-300-6996	325	52
5365-01-299-2932	297	6	3120-01-300-7015	342	22
3120-01-299-2934	154	14	5310-01-300-7024	340	4
	161	20	5310-01-300-7025	342	28
4730-01-299-4053	121	1	4710-01-300-8919	310	37
3040-01-299-4074	KITS		4710-01-300-8920	316	9
2530-01-299-4085	101	3	4730-01-300-9032	340	5
3020-01-299-4118	64	16	4730-01-300-9037	288	22
5305-01-299-4602	76	9	4820-01-300-9054	325	37
	280	13	4820-01-300-9055	325	14
	282	31	4730-01-300-9067	314	4
5940-01-299-6250	93	3		316	11
5305-01-299-6589	321	3	5315-01-300-9069	343	9
3040-01-299-7108	29	38	4720-01-301-0345	275	2
3040-01-299-7109	29	3	4720-01-301-0348	288	10
4320-01-299-8781	231	1	4720-01-301-0349	288	5
4820-01-299-8791	KITS		4720-01-301-0350	288	17
3040-01-299-8819	29	20	4720-01-301-0351	291	4
3040-01-299-8826	303	7	4720-01-301-0352	291	18
3040-01-299-8837	303	16	4720-01-301-0353	293	4

STOCK NUMBER	FIG.	ITEM	STOCK NUMBER	FIG.	ITEM
4720-01-301-0354	290	4	4730-01-301-4236	248	28
4720-01-301-0355	289	16	4730-01-301-4237	248	5
2520-01-301-0374	126	12	4730-01-301-4263	288	21
	127	8	4720-01-301-4279	292	1
4710-01-301-0419	277	21	4720-01-301-4280	294	8
5365-01-301-0504	232	5	4720-01-301-4281	294	4
5340-01-301-0528	270	3	3815-01-301-4351	337	9
5340-01-301-0529	341	4	3815-01-301-4352	336	9
5310-01-301-1885	30	10	9905-01-301-4631	224	8
5935-01-301-2605	92	5	5306-01-301-4897	147	23
3040-01-301-2946	325	27	5315-01-301-5240	259	7
2590-01-301-2950	343	12	5305-01-301-5977	265	1
2520-01-301-2954	116	6	5365-01-301-6008	310	11
4320-01-301-2977	325	56	5365-01-301-6009	258	12
2590-01-301-2984	339	14	5365-01-301-6010	258	7
3040-01-301-2990	325	61	5315-01-301-6021	325	12
3040-01-301-2991	312	2	5315-01-301-6022	259	3
3040-01-301-2992	232	11	5330-01-301-6025	KITS	
3040-01-301-2998	309	4	5340-01-301-6032	258	8
3040-01-301-2999	308	7	5310-01-301-7791	340	37
3040-01-301-3000	311	7		341	6
	313	8	5365-01-301-7796	325	53
1650-01-301-3001	315	5	3120-01-301-7802	325	7
3040-01-301-3002	308	9	5310-01-301-7811	54	14
3040-01-301-3003	311	10	5305-01-301-7846	263	19
3040-01-301-3004	314	13	5310-01-301-7857	264	5
3040-01-301-3005	313	11	5310-01-301-7864	342	25
3040-01-301-3006	315	6	5310-01-301-7865	325	18
3040-01-301-3007	316	2	5365-01-301-7870	310	9
3020-01-301-3008	340	26	3120-01-301-7895	260	12
3040-01-301-3009	312	18	3120-01-301-7896	342	4
3040-01-301-3010	311	13	3110-01-301-7910	263	21
3040-01-301-3011	314	18	5315-01-301-7911	260	8
3040-01-301-3012	313	15	5315-01-301-7913	263	26
3040-01-301-3013	315	10	5315-01-301-7914	258	15
3040-01-301-3014	316	5	5315-01-301-7915	339	6
3020-01-301-3019	342	5	5315-01-301-7916	337	4
3020-01-301-3020	342	26	5315-01-301-7917	336	27
3040-01-301-3022	311	2	5315-01-301-7918	336	28
3040-01-301-3036	341	5	5315-01-301-7919	340	30
3040-01-301-3041	265	8	5315-01-301-7920	340	33
3040-01-301-3042	258	14	5315-01-301-7921	266	13
	341	10	5315-01-301-7922	337	8
3040-01-301-3043	341	9	5315-01-301-7923	341	1
3040-01-301-3045	339	8	5330-01-301-7928	KITS	
3020-01-301-3050	270	13	5305-01-301-7934	321	1
5340-01-301-3796	254	8	5340-01-301-7938	337	5
5315-01-301-3890	339	12	5360-01-301-7942	341	2
	340	32	4310-01-301-8005	310	55
5305-01-301-3932	30	11	3020-01-301-8020	265	9

STOCK NUMBER	FIG.	ITEM	STOCK NUMBER	FIG.	ITEM
2590-01-301-8028	275	1	4730-01-302-0928	277	28
3040-01-301-8050	310	8	4720-01-302-0929	295	1
3040-01-301-8051	308	3	4720-01-302-0930	295	8
3040-01-301-8064	325	54	3895-01-302-0931	325	5
1650-01-301-8073	314	9	3020-01-302-0932	265	12
1650-01-301-8074	316	14	3040-01-302-0933	310	49
3040-01-301-8076	312	13	3930-01-302-0934	261	13
4820-01-301-8077	325	38	3930-01-302-0935	260	14
3040-01-301-8086	314	2	3040-01-302-0936	308	14
3040-01-301-8087	315	2	5306-01-302-2371	232	17
3895-01-301-8100	325	10	3120-01-302-2395	308	10
3040-01-301-8106	232	4	3120-01-302-2396	342	8
2590-01-301-8110	338	4	5340-01-302-2401	340	16
3930-01-301-8111	266	15	5330-01-302-2413	KITS	
3020-01-301-8112	270	22	5330-01-302-2414	KITS	
4820-01-301-8116	325	36	5330-01-302-2415	KITS	
5340-01-301-8840	248	19	5330-01-302-2416	KITS	
5340-01-301-8859	195	8	5340-01-302-2430	325	34
3040-01-301-9123	38	10	3815-01-302-2546	336	20
5360-01-301-9609	248	20	3040-01-302-2547	342	21
5365-01-301-9639	248	17	3815-01-302-2548	340	31
4710-01-301-9874	310	47	3815-01-302-2549	340	34
3040-01-301-9918	232	10	3815-01-302-2550	340	35
3040-01-301-9919	232	13	4820-01-302-3054	310	20
4820-01-301-9929	KITS		3130-01-302-3191	264	7
4320-01-301-9930	232	15	5330-01-302-3195	KITS	
3930-01-301-9932	262	2	3040-01-302-3521	KITS	
2590-01-301-9933	261	5	3040-01-302-3539	260	7
3930-01-301-9934	260	2	5306-01-302-3568	263	6
4820-01-301-9935	342	17	3120-01-302-3584	325	57
3040-01-301-9958	342	23		325	62
3040-01-302-0516	270	14	5365-01-302-3585	310	18
5306-01-302-0766	259	4	5305-01-302-4840	275	7
3110-01-302-0794	260	4	5315-01-302-4945	338	7
	261	2	5315-01-302-4946	338	3
	262	4	5330-01-302-4953	KITS	
	263	4	3040-01-302-4954	310	33
3110-01-302-0795	325	42	3020-01-302-4990	325	24
3120-01-302-0796	308	2	5310-01-302-5951	282	42
3120-01-302-0797	342	9		343	16
5340-01-302-0805	340	13	5340-01-302-6044	270	8
4030-01-302-0851	263	9	5340-01-302-6047	275	6
	265	4	7690-01-302-6053	317	9
5315-01-302-0860	263	24	5315-01-302-6074	258	13
5315-01-302-0861	266	8		341	7
5340-01-302-0882	258	16	5985-01-302-6109	342	11
5360-01-302-0915	325	33	2590-01-302-6288	266	2
5360-01-302-0916	310	27	2590-01-302-6289	266	9
5360-01-302-0917	310	10	2590-01-302-6290	263	22
5365-01-302-0921	309	11	2590-01-302-6291	263	2

STOCK NUMBER	FIG.	ITEM	STOCK NUMBER	FIG.	ITEM
2590-01-302-6292	264	2	5330-01-303-4859	KITS	
5306-01-302-6572	258	5	5365-01-303-4918	261	7
5360-01-302-6597	325	35		270	24
3040-01-302-6647	KITS		3120-01-303-5498	314	11
3040-01-302-6648	310	54	3120-01-303-5695	342	2
3040-01-302-6663	309	1	5307-01-303-5710	342	14
2590-01-302-7610	267	2	3120-01-303-8784	342	7
2590-01-302-7611	275	3	5365-01-303-9707	313	3
5340-01-302-7714	270	4	5340-01-304-1314	265	2
3040-01-302-8202	309	7	5340-01-304-1830	270	7
5340-01-302-9496	266	5	2510-01-304-2263	180	15
3120-01-302-9499	325	25	2510-01-304-2264	180	14
3120-01-302-9502	312	15	3040-01-304-2272	307	1
	337	11	3040-01-304-2273	305	16
	338	6	6610-01-304-3226	321	2
3120-01-302-9503	312	3	3120-01-304-3530	314	10
	336	10	5120-01-304-4284	365	8
3120-01-302-9504	342	3	5120-01-304-4285	365	2
5365-01-302-9507	310	25	5330-01-304-4469	325	8
5330-01-302-9538	KITS		3120-01-304-4480	310	48
5340-01-302-9551	308	11	5330-01-304-7795	31	21
5340-01-302-9552	258	9	3120-01-304-8773	261	11
5360-01-302-9579	310	17	3120-01-304-9609	336	22
5365-01-302-9590	260	3	4820-01-305-2024	277	11
	261	1	4720-01-305-2084	297	18
	262	3	5310-01-305-2539	179	6
	263	3	2530-01-305-3188	166	21
5305-01-302-9929	264	3	2590-01-305-3243	259	2
5340-01-302-9958	336	15	5975-01-305-4971	283	29
5315-01-302-9984	263	8	6150-01-305-5780	92	10
	265	7	4720-01-305-5801	296	2
5365-01-303-0006	263	28	6250-01-305-5807	57	18
	265	3		320	2
5365-01-303-0017	310	23	4320-01-305-5827	325	11
4720-01-303-0052	297	14	5325-01-305-7515	63	11
4820-01-303-0764	248	11		88	5
5310-01-303-0931	310	16	4820-01-306-1029	KITS	
3120-01-303-0968	314	3	6150-01-306-5896	86	1
	314	15	5330-01-306-5941	247	10
5315-01-303-1013	340	29	6350-01-306-8138	77	2
5365-01-303-1529	310	12	5999-01-307-0561	92	4
3120-01-303-1558	312	10	4730-01-307-3515	292	18
3120-01-303-1565	312	11	4730-01-307-3646	277	25
3120-01-303-1566	311	8	5340-01-307-4272	340	11
3120-01-303-1576	313	9	5330-01-307-4370	KITS	
5305-01-303-1630	261	12	4820-01-307-4756	253	1
5310-01-303-1633	310	26	2510-01-307-4780	340	23
5340-01-303-1641	340	8	3040-01-307-4803	266	3
3020-01-303-2499	265	17	4730-01-307-4810	277	18
3040-01-303-2538	312	9	5305-01-307-5881	189	3

STOCK NUMBER	FIG.	ITEM	STOCK NUMBER	FIG.	ITEM
5305-01-307-5882	184	9	5120-01-309-3478	365	3
4720-01-307-6134	277	7	5315-01-309-3609	265	16
4720-01-307-6189	337	3	3120-01-309-3760	366	16
5365-01-307-7090	366	18	5306-01-309-4771	258	4
5365-01-307-7106	366	5	5365-01-309-4845	366	13
5365-01-307-7107	258	2	5325-01-309-4863	366	4
5365-01-307-7108	311	18	4720-01-309-4917	270	20
5315-01-307-7204	266	4	5315-01-309-4944	365	10
	266	10	5315-01-309-4947	365	14
5315-01-307-7205	180	23	3040-01-309-5083	365	5
5340-01-307-7272	200	5	5305-01-309-7060	340	12
4720-01-307-9367	336	6	5365-01-309-8766	180	18
4720-01-307-9368	336	17	5365-01-310-1100	80	22
4720-01-307-9369	336	16	5305-01-310-3952	263	23
	340	7	5305-01-310-4557	263	10
3120-01-308-1484	366	7	4730-01-310-4665	166	5
3120-01-308-1488	307	8	3040-01-310-4839	256	6
5315-01-308-1516	180	21		257	6
5315-01-308-1517	336	7	4730-01-311-4186	25	29
4720-01-308-1604	292	17		129	9
4720-01-308-1608	277	4		161	7
4720-01-308-1609	277	5	5340-01-312-2434	148	17
4720-01-308-1610	270	11	5340-01-312-2448	239	28
4720-01-308-1611	270	6	5360-01-312-3260	235	19
4720-01-308-1612	291	8	3110-01-312-3660	218	15
4720-01-308-1613	340	6	5305-01-312-3790	54	27
5340-01-308-2173	258	3	5305-01-312-3791	54	9
5310-01-308-3847	337	6	5306-01-312-3835	54	18
	338	8	5305-01-312-3838	218	34
5315-01-308-3863	337	2	3110-01-312-3854	218	18
5330-01-308-3865	KITS		3110-01-312-3855	218	16
5330-01-308-3866	KITS		5935-01-312-6527	85	16
3120-01-308-4289	366	6		88	14
5365-01-308-5926	365	11		96	19
3120-01-308-8246	366	15		102	11
3120-01-308-8247	307	11		103	1
6210-01-308-8393	56	8		104	11
5365-01-308-9194	366	8		105	6
5305-01-308-9244	365	13	5935-01-312-6628	90	14
5315-01-308-9313	336	23		100	5
5340-01-308-9342	311	17	5365-01-312-7000	218	21
5130-01-309-0285	325	50	5365-01-312-7011	218	33
4710-01-309-0886	359	6	5365-01-312-7039	218	3
5340-01-309-0986	180	19	5360-01-312-7134	218	23
2590-01-309-0987	366	17	5330-01-312-7600	120	19
3820-01-309-0995	366	14	5315-01-312-7696	218	13
5340-01-309-1575	270	15	5360-01-312-7721	210	2
5120-01-309-2042	365	9	5310-01-312-8896	219	12
5120-01-309-2049	365	12	4820-01-312-8975	296	24

STOCK NUMBER	FIG.	ITEM	STOCK NUMBER	FIG.	ITEM
4730-01-312-9175	296	5	4730-01-313-4056	291	5
5340-01-312-9555	149	24	4730-01-313-4057	136	3
4720-01-312-9594	296	29	4730-01-313-4058	296	12
5305-01-312-9971	121	23	4730-01-313-4059	161	2
	122	25		296	9
	154	1	4730-01-313-4060	297	4
	161	9	4730-01-313-4074	163	23
	177	11	4730-01-313-4573	76	16
	296	15	2530-01-313-4594	KITS	
5340-01-312-9999	148	32	2530-01-313-4598	146	4
5330-01-313-0300	24	10		KITS	
5340-01-313-0317	58	12	2940-01-313-4600	KITS	
5340-01-313-0345	58	3	4320-01-313-4720	234	43
5330-01-313-2006	121	18	4710-01-313-4754	238	9
	122	11	4730-01-313-4757	296	13
	161	10	5305-01-313-5994	54	15
2920-01-313-2039	54	17	5340-01-313-6306	198	19
5975-01-313-2044	102	9	4730-01-313-7228	296	4
3040-01-313-2173	54	25		297	9
2920-01-313-2793	58	5	4730-01-313-7273	163	24
4820-01-313-2807	238	7	4730-01-313-7274	161	29
4820-01-313-2811	238	4	3040-01-313-8072	239	27
4720-01-313-2816	296	8	2510-01-313-8082	193	9
4720-01-313-2817	296	14	4710-01-313-8093	238	1
2530-01-313-2848	KITS		5355-01-313-8192	239	31
4820-01-313-2860	234	22	5330-01-313-8759	238	6
	237	22	5340-01-313-9431	340	21
2530-01-313-2866	146	2	5340-01-313-9432	336	5
3040-01-313-2878	239	30	5940-01-314-2810	88	18
5310-01-313-3089	319	35		103	7
5330-01-313-3569	121	12	5940-01-314-2811	85	10
	154	10		104	13
	156	6	5940-01-314-2812	85	18
5330-01-313-3570	96	10		100	15
	231	6	5940-01-314-2813	102	12
5330-01-313-3573	47	9		106	4
5330-01-313-3574	47	6	4820-01-314-4340	240	8
5330-01-313-3587	145	9	5940-01-314-4637	98	5
5330-01-313-3588	178	4		102	16
5310-01-313-3978	90	12	5940-01-314-4638	98	6
	100	6	5940-01-314-4639	88	9
5310-01-313-3979	265	5	5940-01-314-4640	88	10
5330-01-313-3982	24	10	5940-01-314-4641	85	13
5340-01-313-3992	296	23		88	17
5340-01-313-4012	148	4	5940-01-314-4642	85	12
4730-01-313-4051	122	16		88	21
4730-01-313-4052	122	12		102	15
4730-01-313-4053	122	24		103	5
	154	3	5940-01-314-4643	85	19
4730-01-313-4054	296	11		88	23
4730-01-313-4055	297	3	5940-01-314-4644	85	9

STOCK NUMBER	FIG.	ITEM	STOCK NUMBER	FIG.	ITEM
5940-01-314-4644	96	21	5310-01-319-2127	332	27
3040-01-314-5175	29	9	5940-01-320-0610	85	8
3120-01-314-5326	218	28		98	11
7690-01-314-8012	KITS		5305-01-320-5279	111	12
5975-01-314-8119	BULK	10	5360-01-320-5814	178	7
5305-01-315-3629	222	19	5305-01-321-2372	325	49
4710-01-315-6791	285	6	5305-01-323-2766	29	47
5999-01-315-7025	85	5	5340-01-324-0468	154	28
	90	2	4730-01-324-5071	277	15
	97	2	4820-01-324-5115	249	13
	98	4	4730-01-324-6491	336	31
	100	17		337	13
	102	7		338	10
	103	3	2510-01-324-6894	180	1
	104	6	3110-01-324-6978	325	15
	105	4	4820-01-324-8520	249	20
	107	2	4810-01-324-8525	249	6
3110-01-315-7251	114	22	3040-01-324-8544	313	2
4720-01-315-7617	340	3	5961-01-325-1776	249	25
5310-01-315-8388	58	4	5330-01-325-5183	KITS	
5220-01-315-9337	325	9	5330-01-325-5184	KITS	
5305-01-315-9679	75	1	5330-01-325-5185	KITS	
5935-01-315-9867	105	12	6220-01-325-6645	56	16
5365-01-316-1365	126	11	5340-01-325-6853	188	10
	127	7	5315-01-325-7527	11	17
5365-01-316-1366	126	11	5315-01-326-0080	19	12
	127	7	5305-01-326-0109	58	16
5340-01-316-1436	60	9	5940-01-326-2165	249	26
5340-01-316-1607	15	22		249	31
3040-01-316-2671	255	14	5940-01-326-2991	85	11
5340-01-316-2706	210	3	6150-01-326-3012	249	28
4720-01-316-3028	BULK	21	5340-01-326-7641	38	1
3110-01-316-5101	131	2	5315-01-327-2675	146	11
2920-01-316-7388	51	2	5310-01-327-5716	263	27
5340-01-316-7532	235	16	4730-01-328-5929	249	5
5360-01-316-7562	266	7	6150-01-328-6309	249	30
2910-01-316-9259	296	22	5330-01-328-9315	196	29
5310-01-317-0347	156	15	5999-01-331-5711	97	3
	167	3		98	12
5305-01-317-0414	111	14		100	2
4710-01-317-5455	280	16	4320-01-331-8741	231	9
5365-01-317-8120	174	16	2815-01-331-8769	KITS	
5999-01-317-8563	84	16	4730-01-332-0204	154	8
4730-01-317-8853	154	9	4820-01-332-0220	231	47
3040-01-317-8960	310	43	4730-01-332-2428	278	6
5340-01-318-1942	44	8	6150-01-332-2518	101	1
4730-01-318-2697	121	19	4720-01-332-5972	BULK	22
2530-01-318-2728	310	53	2520-01-332-6031	231	43
2815-01-318-2754	9	5	2530-01-332-6041	22	5
4320-01-318-2773	26	11	5340-01-332-6639	231	44
5315-01-318-6882	144	23	5306-01-332-7185	210	5

STOCK NUMBER	FIG.	ITEM	STOCK NUMBER	FIG.	ITEM
5365-01-332-8512	231	53	9905-01-342-8183	228	5
5310-01-333-3563	64	15	9905-01-343-1208	227	1
6105-01-333-5779	231	2	3040-01-344-1975	332	28
5315-01-333-6609	267	4	9905-01-344-2868	228	2
5340-01-333-6784	231	51	5305-01-344-4322	332	26
6220-01-334-0611	64	1	4720-01-347-4728	271	16
5340-01-334-1489	127	22	5340-01-347-9716	332	29
3120-01-334-2853	310	36	2940-01-351-5988	296	18
5340-01-334-3519	90	13	4730-01-355-8939	34	26
5305-01-334-3606	82	20	5340-01-358-8028	136	8
5330-01-334-3650	289	9	4720-01-358-8548	151	7
	289	14	2510-01-358-8631	34	32
	290	7	2510-01-358-8632	34	24
	290	12	5330-01-358-9198	113	21
	291	11	5330-01-358-9199	48	6
	291	16	4730-01-359-0932	136	9
	292	10	2520-01-359-1092	114	5
	292	15		116	4
	292	20		117	2
	293	7	2520-01-359-1093	114	25
	293	12	2520-01-359-1094	114	16
	294	12	3040-01-359-1120	341	12
	294	15	2910-01-359-1179	34	23
	294	17	4710-01-359-1221	149	25
	295	4	3040-01-359-2460	116	5
	295	10	3040-01-359-2461	114	4
5315-01-334-3812	2	11		117	3
5340-01-334-4561	167	4	6220-01-359-2870	69	14
5930-01-334-6711	231	48	3040-01-359-4938	114	27
5305-01-334-7264	231	54	3040-01-359-4939	114	18
5330-01-334-7390	231	49	5340-01-359-8848	336	12
5330-01-334-7391	231	52	5325-01-360-1057	99	6
7690-01-334-9559	223	9	5305-01-360-1957	34	30
5305-01-334-9657	156	34	5305-01-360-3038	63	1
3110-01-335-2996	116	35		68	3
5330-01-335-3397	231	45		77	1
5940-01-335-9730	94	3		84	8
6220-01-336-0130	64	20		219	13
6150-01-336-3540	63	30		278	9
5305-01-336-6596	319	13		278	14
5340-01-336-6853	96	11	5940-01-360-6074	94	4
	100	21	5999-01-360-7471	99	5
	231	7	5940-01-361-5822	97	6
9390-01-336-7091	194	2	5970-01-361-9228	95	10
5975-01-336-9865	63	29	6220-01-362-4134	63	6
6220-01-338-5991	63	26	6150-01-364-2905	99	1
5355-01-338-9456	332	10	2940-01-364-3401	318	16
	343	2	6220-01-368-1195	65	17
5340-01-341-8686	344	40	4820-01-371-1263	271	19

STOCK NUMBER	FIG.	ITEM	STOCK NUMBER	FIG.	ITEM
6220-01-372-3883	69	1	5305-12-164-8268	28	8
5140-01-372-4371	345	6	5360-12-165-7851	24	5
	357	6	5975-12-166-3326	102	5
5305-01-376-9657	230	14	2910-12-169-1427	30	6
6620-01-377-0381	57	11	5360-12-170-5573	176	20
5340-01-377-2006	218	29	5340-12-170-8977	220	29
4710-01-384-6291	BULK	36		220	44
5330-01-426-2523	132	11	5365-12-172-7279	176	14
2930-01-457-5602	156	2	5310-12-173-6452	29	31
3120-01-461-8671	344	7	5365-12-173-6460	29	33
3120-01-465-9249	344	3	5310-12-173-6477	29	25
5340-12-121-7542	146	34	5310-12-173-6479	29	49
5330-12-122-4223	121	10	5306-12-173-6484	29	8
	154	11	3120-12-173-7804	126	14
	156	5		127	5
5365-12-122-6234	45	5	9390-12-174-1362	BULK	28
5310-12-124-0196	29	46	5330-12-174-3265	96	17
	31	18	5340-12-175-8639	171	3
5365-12-124-3275	17	26	3110-12-175-9148	133	11
5305-12-124-3768	14	15		141	11
5315-12-126-6719	178	12	3110-12-175-9149	133	1
5365-12-127-0149	15	6		141	1
4730-12-132-5660	163	6	5360-12-176-1573	178	8
5340-12-143-0057	81	8	3110-12-176-7417	18	4
	82	28	5330-12-177-1651	178	11
5340-12-143-0068	177	3	5365-12-177-2590	28	3
3110-12-146-8380	117	6	5365-12-177-2593	28	3
3110-12-146-8389	114	20	5330-12-177-3601	113	18
3110-12-149-4431	113	11		117	30
5330-12-151-2373	26	12	5365-12-177-4326	111	15
5340-12-151-4794	172	4		111	32
5365-12-156-4413	39	14		131	22
5330-12-156-4508	17	10		140	4
5330-12-156-4523	156	16	5310-12-177-4344	11	15
5330-12-156-4524	31	11	5365-12-177-4812	28	19
5365-12-156-4668	29	39	5940-12-178-0428	90	15
5315-12-156-4671	176	23		96	8
5365-12-156-4706	120	11		100	4
5330-12-156-4806	31	9	5340-12-178-1708	196	19
5305-12-156-4862	163	17	5340-12-178-3255	31	25
5305-12-156-4872	43	5	3110-12-178-6509	134	11
	135	2		142	15
	153	3	3120-12-178-6524	10	4
	156	28	5330-12-178-7236	176	9
4730-12-161-4632	46	3	5310-12-178-9303	17	9
	177	19	5360-12-179-0225	199	23
	221	16	2910-12-179-3915	24	7
5310-12-162-8036	174	17	5365-12-179-6607	140	9
5330-12-163-3796	131	13	5340-12-179-6962	25	14
	132	12		129	13
3120-12-164-3423	54	20		148	26
3110-12-164-4567	144	25		149	22
5340-12-164-5464	30	7	5340-12-179-6963	124	8
3110-12-164-8049	177	29		136	6

STOCK NUMBER	FIG.	ITEM	STOCK NUMBER	FIG.	ITEM
5340-12-179-6963	149	3	5330-12-306-1333	142	10
	297	11	2540-12-306-2023	KITS	
5340-12-179-6964	148	2	5340-12-306-2492	198	2
5340-12-180-6881	1	23	5340-12-308-5919	222	10
5340-12-180-6882	1	16	3110-12-308-8281	116	25
5360-12-180-9127	29	5	3120-12-308-8850	123	24
5340-12-181-1937	80	25	3110-12-308-8851	114	40
6220-12-182-1060	57	9		116	37
5360-12-182-2624	29	1	3110-12-308-8852	114	36
5305-12-186-8095	149	15	3110-12-308-8853	114	12
3110-12-187-0805	131	15	5330-12-308-9204	112	5
	132	10	3110-12-308-9205	116	10
5305-12-187-4934	63	7	5330-12-308-9206	116	46
5310-12-187-8590	220	25	3110-12-308-9413	114	32
	220	40	9905-12-308-9537	120	1
5365-12-188-1711	189	7	3110-12-309-0342	116	8
	190	8	3110-12-309-0343	114	21
2910-12-189-4490	28	5	3110-12-309-0344	113	2
5360-12-190-9015	31	8	3110-12-309-0702	115	3
5305-12-191-0877	28	23	3110-12-309-0704	114	8
6685-12-191-0878	31	10	3110-12-309-0705	117	4
5330-12-191-2681	48	3	3110-12-309-4489	116	22
5360-12-191-7921	51	9	5360-12-309-9429	144	12
5340-12-192-9387	173	10	5330-12-310-1969	KITS	
3110-12-193-4106	117	13	5365-12-311-0613	116	21
5330-12-193-4983	126	1	5305-12-311-8740	30	1
	127	3	5340-12-311-8996	193	16
5330-12-193-5803	51	22	5310-12-311-9507	39	31
5360-12-193-9726	144	1	5340-12-312-4088	207	4
5360-12-195-1413	176	12	5340-12-312-4471	145	17
5365-12-195-2195	176	22		147	17
5306-12-195-4132	174	30	5310-12-312-6898	191	6
5305-12-196-4437	29	37	5340-12-312-7253	208	1
	63	27	5306-12-313-4659	29	44
	200	7	4710-12-314-1229	BULK	34
5360-12-197-1350	54	34	5365-12-314-1811	126	11
5305-12-197-2992	196	18		127	7
3110-12-198-5718	114	23	5365-12-314-1812	126	11
3120-12-300-8428	54	22		127	7
5340-12-300-9841	198	12	5365-12-314-1813	126	11
	215	2		127	7
5340-12-302-5182	189	6		57	14
	190	7	5365-12-317-2833	101	8
3110-12-303-5845	142	5	5330-12-317-7337	22	3
5330-12-304-5791	48	11		151	3
5340-12-305-5668	191	3	5330-12-319-7677	96	22
5340-12-305-5977	196	2	5305-12-320-0069	96	15
5330-12-305-8196	8	15	5975-12-320-6661	BULK	2
5340-12-305-8838	215	2	5330-14-410-5487	48	16
5330-12-306-1333	134	8			

**UNIT, DIRECT SUPPORT AND
GENERAL SUPPORT MAINTENANCE**

**SMALL EMPLACEMENT EXCAVATOR (SEE) AND
HIGH MOBILITY MATERIAL HANDLER (HMMH)**

PART NUMBER INDEX

PART NUMBER	FIG.	ITEM	PART NUMBER	FIG.	ITEM
A 002 372 07	56	34	A52463-1-09	65	2
A 332 034 124	55	1		69	2
A 341 110 002	56	5	A571 002 0000	162	1
A 50.0/1	172	4	A8X12DIN 7603	129	6
A-1016-E	34	26	A8X12DIN7603	25	37
AC-1-310	238	2		35	3
	276	29	B 0614	120	3
	278	2	BACW10P53S	264	6
	280	11	BC1B 319888 A	114	36
	280	17	BM-150-125	331	13
	291	1	BM175-125	331	12
	293	1	BN25-6-40	317	5
AD2583	165	18		318	5
	166	1	BR67130M	326	1
ADCH8	277	13	BS-1802-1951	230	3
AMPH-12	268	12	B1140	209	2
AMPH-8	277	26	B14 DIN 7993-ZN	150	12
AN365-1024A	327	21	B1500-045	326	47
AN6287-1	326	20	B151 5146	319	14
AN635-1024A	325	51	B15606	201	11
AN960-416	182	2	B1821BH025C050N	218	24
	184	4		260	13
AN960C1416L	218	30		261	3
AR10400-110WC	328	16	B1821BH025C063N	266	14
A000-156-17-24	106	6	B1821BH025C075N	319	28
A002540-01(4)	57	26		340	15
A12032	283	34	B1821BH025C088N	260	11
A1341D	34	27	B1821BH025C100N	271	10
A14X20DIN7603CU	149	26	B1821BH025C125N	311	16
	156	16	B1821BH025F050N	319	10
A16X20DIN7603CU	31	11	B1821BH031C075N	218	8
A2A125Z AAA N	238	7	B1821BH031C100N	259	6
A22X27DIN7603-CU	150	3	B1821BH031C125N	218	31
A27020	246	9	B1821BH031C150N	336	2
A27507	302	2	B1821BH031C325N	336	24
	303	11	B1821BH038C075N	365	6
	304	10	B1821BH038C100N	365	4
A27810	210	4	B1821BH038C125N	271	7
A27994	301	17		272	9
A30095	306	9		273	8
A35104	242	20		274	7
A39586	242	9		344	28
A45797	113	2	B1821BH038C150N	248	33

PART NUMBER	FIG.	ITEM	PART NUMBER	FIG.	ITEM
B1821BH038C150N	287	10	D-01-6441-76	66	5
	333	9		67	7
	344	27	DC8211	63	16
B1821BH038C175N	285	11	DC8226	63	17
B1821BH038C375N	329	17	DG 50.68.10 W01	112	5
B1821BH044C075N	216	4	DGS 140.165.12I1	134	8
B1821BH044C100N	340	18	5WD 01		
B1821BH044C250N	286	10	DGSCV-91-157	63	14
B1821BH050C100N	336	29	DGS 140.165.12I1	142	10
B1821BH050C100N	339	5	5WD 01		
B1821BH050C125N	260	6	DIN1481-2X12	178	12
	342	20	DIN471-8X0,8	120	11
B1821BH050C150N	241	9	DIN7603-A14X18-A	41	2
B1821BH050C175N	340	25	DIN7985-M4X0.7X10	58	10
B1821BH050C225N	340	20	DIN7985-4.8-ZN	162	2
B1821BH050C250N	334	2	DIN7985M4X20-A2	215	12
B1821BH050C550N	340	36	STL		
B1821BH063C100N	337	7	DIN933-M10X25-8.	43	5
	338	9	8-A3P		
B1821BH063C200N	336	13		135	2
	342	27		153	3
B1821BH075C200N	344	12		156	28
B1821BH075F250N	306	12	DIN933-M6X20-8.8	163	17
B1821BH100C300N	335	16	-A2P		
B1821BH125C475N	344	24	DIN933-8.8-ZN	150	20
B1821BH125C500N	339	7		150	23
B1822BS050N	276	22	DIN933M10X20	82	23
B24-L	180	16		153	4
B26-35025	243	50	DIN933M6X18-8-8-	77	4
	244	30	B2C		
	245	34	DIN934-M6-6-A2L	77	3
B44-4X-1/4 ID X	359	5	DIN934-M6-8-A2P	276	12
3/80D			DIN961M16X1.5X50	184	9
B7745	34	1	-STL 10.9-B2C		
C 332 000 197 A	98	3	DIN965-M5X12-4.8	196	18
C-200260	94	4	D120450	335	6
C-667336	94	3	D120610	334	12
C-687307	249	12	D121652	283	35
C-689940	249	13	D121654	283	32
CA121003-411	91	21	D121656	283	31
CBEA-LAN	342	16	D121777	285	17
CD0296	201	5	D121779	285	14
	241	7	D121828	247	1
	333	19	D121845	330	3
CL1FW	279	25	D123189	201	1
CL6 M16X1.5Z	161	23	D123224	255	6
CP11077	249	4	D123653	334	10
CS06120M	327	1	D123976	228	8
CT-530-2LDW	77	2	D123977	228	7
C21452	180	3	D124502	287	1
C3169X1	324	4	D124856	246	1
C51ACC125A-	319	8	D124889	283	25
0189			D125594	329	22
C5147	319	17	D125595	329	23
C604-1000-BLK	40	5	D125775	333	7
	41	26	D126331	255	27
D 116-10G	172	20			

PART NUMBER	FIG.	ITEM	PART NUMBER	FIG.	ITEM
D126491	330	4	D32865	304	14
D126492	330	2	D32930	335	22
D127010	334	5	D33023	334	8
D127510	286	9	D33047	300	15
D129392	255	17		303	8
D129634	285	38		303	17
D131153	329	12	D34340	300	6
D131789	285	33		330	23
D132781	335	1	D36505	335	17
D132899	201	9	D37150	247	12
D132948	329	9	D37495	334	9
D132980	283	17	D37614	330	13
D132987	285	19	D38648	271	25
D132988	283	23		272	12
D132994	285	6		273	12
D133087	255	35		274	18
D133124	287	13		283	21
D133212	287	14		285	15
D133294	286	5	D38683	302	21
D133596	201	14	D38858	301	8
D133950	286	12	D38943	334	7
D133951	287	5	D39140	284	13
D133952	286	4	D40236	283	8
D133953	287	9		284	7
D134182	287	3		285	4
D136537	335	10		287	12
D136815	228	11	D40354	247	16
D136868	334	4	D40355	247	14
D140280	330	18	D40765	210	3
D140280-1	330	22	D41359	302	18
D144735	228	2	D41740	285	24
D25279	180	11	D43940	330	21
	180	25	D44813	329	8
	330	15	D45523	329	4
	335	2	D46405	330	9
D25280	329	15	D47557	247	2
	330	12	D47667	247	6
	335	12	D49429	334	6
D26002	335	9	D49866	329	24
D26919	329	1	D50146	330	24
	329	26		335	4
D28610	329	18	D50372	287	20
	330	14	D50379	286	13
	335	7	D50696	335	11
D30821	255	37	D50698	329	13
D30930	306	3	D50732	285	39
D30933	330	5	D52522	329	3
D31142	329	10		330	25
	330	20	D53818	330	10
D31307	210	6	D55626	330	19
D31312	335	8	D58609	287	21
D31979	268	8	D58609	287	21
D32865	304	8	D59912	255	11

PART NUMBER	FIG.	ITEM	PART NUMBER	FIG.	ITEM
D59912	333	1	D93471	285	25
D8134 D6LS	163	6	D93472	285	26
D60159	335	20	D94019	335	14
D64799	330	17	D94215	335	3
D64970	180	12	D94229	335	24
D65886	285	1	D94282	241	1
D69234	285	7	D94401	335	18
D72359	329	14	D94486	283	22
D74249	334	13	D94544	284	5
D76195	284	8	D94546	284	10
	285	5	D95142	306	4
	287	15	D95143	301	4
D77725	330	26	D95144	302	8
D79529	255	42		303	5
D79530	255	3		304	6
D79531	255	2	D95146	300	4
D81902	255	41	D95362	329	11
D81905	255	24	ES-2988-2	278	15
D85869	333	24	EV1003-01-02-00	120	10
D86249	255	12	EX620	34	28
D87886	255	34	E019521	65	1
D87888	255	36	E076-1336-014-13	296	16
D88212	255	39	8		
D88213	255	5	F 89 134	114	23
	255	15	F-205 087	116	22
D88964	285	28	F-205154	116	21
D89338	334	11	F-206251	117	6
D89366	333	10	F-50903	117	13
D89620	330	7	F-53673	131	15
D89621	330	8		132	10
D89645	283	24	F-59345	117	4
D89838	335	21	F-95915	116	8
D90057	335	26	FA7618HHH1094	218	38
D90398	333	18	FB1-X0HP-152/72-	280	19
D90727	335	15	65-10		
D90970	333	14	FB7230-01-0347	297	18
D90971	333	11	FB7231-01-0117	296	2
D90990	333	15	FCM07-0068	44	2
D91097	333	22	FC425-32	283	30
D91098	333	21	FD49-1001-08-06	218	40
D91102	333	2	FD49-1002-08-06	218	41
D91480	335	5	FF-371-8FO (FEM)	323	5
D92254	333	13		325	45
D92817	255	29		326	17
D92993	255	38		328	35
D92995	255	14	FF-372-8FO	325	47
D93207	285	32	FF-372-8FO (MALE)	323	6
D93227	330	6		326	18
D93279	283	37		328	36
D93281	283	13	FF1010-1206S	282	17

PART NUMBER	FIG.	ITEM	PART NUMBER	FIG.	ITEM
FF1010-2016S	279	3	G100440	302	24
FF1010-2420S	279	1		303	20
FF593-12	KITS		G100441	306	15
FF593-16	KITS		G100444	306	17
FF9442	279	27	G100448	302	12
	279	32		303	12
FF9446-12	279	29		304	11
FF9446-16	279	33	G100449	306	19
FF4446-18	244	17	G100642	301	16
	245	17	G100710	300	18
FG 1011 EEE-0784	282	10	G100711	300	19
FG 1011 KKK-0460	279	23	G101100	243	14
FG 1556 EEE-0660	282	16		243	41
FG 1556 EEL-0740	282	9		244	14
FG 1556 HHH 0854	280	15		245	14
FG-1002-EEL.0640	282	15	G101309	302	13
FG-1556 GEE-0500	282	39	G101533	302	7
FG-1556GEE-0304	282	36		303	4
FG1002 KKK 0800	282	40	G102285	302	23
FG1002KKK0235	281	9		303	19
FG1002KKK0830	282	46	G102286	300	17
FG1002MMM0265	279	9	G102287	301	6
FG1011 EEG-0150	282	22		301	13
FG1011 HHH 0162	280	4	G102288	306	16
FG1011 HHH 0560	280	7	G102424	306	5
FG1011 HHH-0342	276	3	G102425	301	3
FG1556 HHH-10314	276	4	G102427	300	3
FL 1216 PPP-0374	279	35	G102711	243	47
FL 4729 KKK 0180	279	24		244	27
FL1806 MMM-0980	278	4		245	31
FNT-5578	114	30	G102781	243	4
FRXM17	346	7		243	31
	358	8		244	4
FSG09-0160	32	1		245	4
FXC31F350HCS8Y	218	35	G102782	243	5
F04729	213	2		243	32
F04730	213	1		244	5
F0843	82	17		245	5
F42236	210	8	G103351	300	5
GBC16	60	11	G103357	300	20
GE40ES-2RS	298	6	G103389	244	29
GH1706G00380-165	177	24	G103390	243	49
GM 1000 M10	126	18		245	33
GM1620-16	260	12	G103550	306	13
GM1620-30	308	2	G103558	306	6
GM2832-32	308	10	G103774	302	15
GVMW000589523400	354	9	G104378	302	20
	369	9	G105090	303	21
GVMW406589024300	355	3	G105693	243	11
	370	3		243	37
GVV-P20-5307	44	5		244	10
GYL.PG161820	123	24		245	11
G100438	304	20	G105958	303	14

PART NUMBER	FIG.	ITEM	PART NUMBER	FIG.	ITEM
G106168	301	1	G32176	302	3
G106169	301	12		303	10
G107251	242	6		304	9
G107671	301	2	G32303	301	9
G107916	304	7	G32351	302	19
G107921	306	7	G33075	243	45
G107923	302	5		244	25
	303	2		245	29
	304	3	G33080	243	43
G107997	304	4		244	23
	303	9		245	27
	304	2	G33081	243	21
G107998	300	8		244	21
G108461	243	48		245	21
	244	28	G33084	243	18
	245	32		244	18
G109094	301	7		245	18
G109139	304	1	G33089	243	12
G109140	304	1		243	39
G109141	304	13		244	12
G109142	304	13		245	12
G109186	303	1	G33091	243	8
G109187	303	7		243	35
G109228	300	9		244	8
G109386	306	1		245	8
G109387	306	2	G33092	243	7
G109417	KITS			243	34
G109423	KITS			244	7
	KITS			245	7
	KITS		G33102	242	7
G109426	303	16	G33103	242	8
G109434	300	1	G33104	242	13
G109435	300	14	G33105	242	12
G109448	243	2	G33106	242	11
	245	2	G33108	242	15
G109449	243	26	G33109	242	22
	244	2	G33110	242	21
G109452	KITS		G33112	242	18
G109504	KITS		G33241	243	10
G109512	244	1	G33573	243	20
G109517	243	1		244	20
G109521	245	1		245	20
G109536	242	1	G33686	243	19
G110523	300	11		244	19
	303	13		245	19
	304	17	G33885	301	5
G22DU	324	17	G33965	242	4
G32122	306	8	G34455	245	10
G32126	300	10			

PART NUMBER	FIG.	ITEM	PART NUMBER	FIG.	ITEM
G34458	243	23	K 6158 D	341	4
	245	23	KN20031	164	5
G34463	243	46	KYX00-6044	44	8
	244	26	K236.040/006/002	78	1
	245	30	K24852	246	19
G34586	242	19	K301.451/36/2	57	13
G34659	243	38	K47X55X28A	114	21
	244	11	K58X64X19 B	113	11
G34775	302	9	LA 4119-I/82388	160	1
G34854	302	10	LP18	220	22
G34875	302	16	LTF-8-125	271	15
G34937	243	25	LUG38168300S-PG	255	13
	245	25	L103135	329	25
G34938	243	22	L73300	333	6
	245	22	M-A 43489	117	29
G34942	242	14	M-105	282	21
G35442	243	42	M-401	182	14
	244	22		184	7
	245	26	M-5	317	21
G643351-1	83	2		318	24
HB9760-2D6	318	8	M-57J	317	22
HC2124FUN8H	317	14		318	27
HC8700FUN8H	318	16	MA201-21014	185	4
HC9860-16RV	318	14	MD-15W-1NCC-WLEE	234	1
HD45110M	323	1	-AB24		
HH8700	318	12	MS15001-1	185	5
HH8700C16UNSBDO	318	7		312	4
HK1814RSB	144	25		312	14
HM122	65	14		313	12
HS5222-001A	3	14		314	14
H12-2827-203	268	4		336	8
H12-38	268	9		340	27
I 86741	KITS			341	3
ISO-80-1	218	7	MS15001-4	255	4
ISO-80-17	218	6	MS15002-1	266	11
ISO-80-2	218	5	MS15003-1	180	20
ISO-80-3	218	11		254	7
ISO-80-4	218	27		300	7
ISO-80-40C	218	32		302	11
ISO-80-65	218	26		303	6
ISO-80-66	218	25		304	15
IW12140V	325	1		305	9
JM207049JM207010	117	17		306	14
J024731	44	3		307	12
J896 515 730 4	157	27		329	7
K X22,123/003/00 1	322	3		330	16
K 1 101 408	57	9		332	16
K 48X54X19	114	8		334	1
K 50X58X25 B	114	20		343	11

PART NUMBER	FIG.	ITEM	PART NUMBER	FIG.	ITEM	
MS15003-1	344	8	MS16998-96	265	14	
MS15003-5	179	8	MS171695	344	4	
MS15003-6	298	4	MS17830-5C	341	11	
	299	4	MS19059-2413	268	11	
	300	16	MS19059-2423	310	19	
	302	17	MS19059-2430	302	22	
	303	18	MS20659-102	83	1	
	329	6	MS20659-104	87	15	
	344	20		95	5	
	MS15720-1	336	30		95	11
		337	12		108	3
		338	2	MS20659-128	91	9
340		2	MS20659-163	91	14	
342		12	MS21044N08	321	5	
MS16555-644		323	39	MS21044N4	40	28
		326	39	MS21206-6	344	17
MS16562-127		323	36	MS24402-8	291	7
		324	5	MS24665-134	40	30
MS16562-134		324	27		41	30
MS16562-138	324	2	MS24665-212	39	7	
MS16562-146	326	36		45	1	
MS16562-65	255	28		120	39	
MS16562-69	333	8	MS24665-283	41	35	
MS16624-1050	328	42		254	1	
MS16624-1075	256	1		255	19	
	257	1		258	17	
				263	7	
MS16624-1100	270	12		265	6	
	340	28		341	8	
MS16624-1125	342	24		341	8	
MS16624-1150	180	29	MS24665-351	144	28	
MS16625-1075	243	6		218	22	
	243	33	MS24665-353	239	25	
	244	6	MS24665-355	144	18	
	245	6		265	10	
				185	2	
MS16625-1081	324	9	MS24665-360	185	2	
MS16625-1087	328	18	MS24665-441	173	5	
MS16625-1131	315	7	MS24665-495	171	8	
MS16625-1137	328	26	MS24665-628	185	11	
MS16997-100	270	1		344	14	
MS16997-105	275	11	MS24665-629	185	6	
MS16997-111	249	1	MS25036-153	108	2	
MS16997-153	324	1	MS25274-2	94	2	
MS16997-59	270	16	MS27183-10	282	5	
MS16997-66	253	4	MS27183-12	241	5	
	336	18		319	26	
MS16997-80	270	10	MS27183-14	255	18	
MS16997-83	277	31		285	21	
MS16997-86	342	18	MS27183-19	241	2	
MS16997-96	275	5	MS27183-21	258	6	
MS16997-97	270	5		329	19	

PART NUMBER	FIG.	ITEM	PART NUMBER	FIG.	ITEM
MS27183-21	336	14	MS35338-8	344	18
MS27183-23	255	16	MS35455-49	325	2
	306	10	MS35690-407	218	42
MS27183-9	276	26	MS35691-29	210	11
	278	8	MS35691-506	41	33
	280	22	MS35691-87	308	12
MS28775-118	325	19	MS35692-1624	185	3
MS28775-131	296	21	MS35748-1	165	20
MS29513-112	342	15	MS39233-12	279	37
MS29513-117	298	8	MS39324-12-10	285	8
MS3367-1-9	101	5		286	14
MS3367-3-0	40	18		287	17
	41	25	MS39324-4-4	289	1
	218	37		292	2
MS3367-3-9	277	6	MS51118-1	185	1
	343	17	MS51368-7	168	2
MS3367-6-9	166	28	MS51500A6-6	277	2
MS35206-64	248	14	MS51500A8-8	277	20
MS35207-264	59	1	MS51501-A8	273	9
	59	1		283	5
MS35265-71	327	5	MS51507A6	270	19
MS35307-415	241	8	MS51508A8Z	277	15
MS35333-41	219	7	MS51510A4	294	5
	270	9	MS51519B12	282	11
MS35338-41	40	15		285	18
	41	13	MS51520A12	282	41
	248	15	MS51520A8S	276	14
	319	38		280	5
MS35338-42	69	11	MS51521A12	281	5
MS35338-45	259	5	MS51521A8	271	26
	277	32		274	10
	319	24		277	22
	336	4	MS51523A4	292	6
	340	17	MS51524A8	274	14
MS35338-46	63	21	MS51525-A12	285	29
	64	18		286	6
MS35338-47	325	59		287	6
MS35338-48	260	5	MS51525A12	281	4
	263	20		288	2
	284	2	MS51525A8-10	283	14
	336	3	MS51527A-16	283	10
	339	4	MS51527A12	279	21
	340	24		288	18
	342	19	MS51527A16	279	4
MS35338-51	344	11	MS51527A6	277	10
MS35338-55	344	23	MS51527A8	271	23
MS35338-8	271	6		272	14
	272	8		273	15
	273	7		274	3
	274	8		277	30

PART NUMBER	FIG.	ITEM	PART NUMBER	FIG.	ITEM
MS51527A8	280	8	MS51971-3	44	9
	283	1	MS75021-2	87	2
	288	11	MS87006-13	185	8
	284	15	MS90725-1	210	17
MS51528A12	283	26	MS90725-109	284	4
MS51530A12S	285	35	MS90725-162	329	21
MS51534A6-4	289	6	MS90725-34	283	36
	292	7	MS90727-189	306	11
	294	9	MS9465-16	144	30
MS51534A8-6	277	29	M23053/4-101-0	BULK	23
MS51849-53	319	7	M25988/3-916	325	39
MS51849-64	319	37	M5X16DIN7985-4.8	63	7
MS51849-74	32	2	-B3B		
MS51850-106	340	10	M6SSN487/1	80	29
MS51861-34	65	11	M83248/1-008	325	41
MS51861-35	69	12	M83248/1-010	325	23
MS51922-1	253	3	M83248/1-016	325	29
	258	1	M83248/1-118	325	20
	310	13	N-20949-CA	166	21
	336	19	N-617-19-20C.SR	218	2
MS51922-11	216	2	N-993653	233	1
	217	11	NAS1352C6-8	344	37
MS51922-17	248	32	NJ 1011 ECP/C3VB	116	48
	275	12	022		
	336	26	NJ 205 ECP/C3	115	14
	340	22	NJ 209 ECP/C3	116	25
MS51922-33	340	19	NPN-001	1	22
	342	13	NPN-002	3	11
MS51922-49	309	3	NPN-003	4	3
MS51922-53	265	11	NPN-004	5	4
MS51922-80	339	11	NPN-005	6	4
MS51922-81	308	4	NPN-006	6	11
MS51922-9	285	20	NPN-007	8	7
	329	16	NPN-008	10	3
	333	4	NPN-009	13	2
	336	25	NPN-010	13	15
			NPN-011	14	2
MS51923-244	328	30	NPN-012	15	3
MS51943-35	218	19	NPN-013	17	11
MS51943-43	258	11	NPN-014	17	24
MS51964-41	324	12	NPN-015	20	14
MS51967-11	34	22	NPN-016	21	8
MS51967-2	270	18	NPN-017	23	6
MS51967-23	366	12	NPN-018	24	3
MS51967-5	319	36	NPN-020	29	7
MS51967-8	63	20	NPN-021	29	36
	218	4	NPN-022	31	6
	242	2	NPN-023	31	33
	219	6	NPN-024	32	5

PART NUMBER	FIG.	ITEM	PART NUMBER	FIG.	ITEM
NPN-025	34	29	NPN-075	145	7
NPN-026	35	8	NPN-076	145	10
NPN-027	35	9	NPN-077	145	16
NPN-028	38	8	NPN-078	146	5
NPN-029	40	11	NPN-079	146	6
NPN-030	40	26	NPN-080	146	8
NPN-031	41	8	NPN-081	146	14
NPN-032	41	20	NPN-082	146	15
NPN-033	41	40	NPN-082A	146	18
NPN-034	44	4	NPN-083	146	26
NPN-035	45	11	NPN-084	146	32
NPN-036	54	16	NPN-085	146	35
NPN-037	55	6	NPN-086	147	21
NPN-038	57	3	NPN-087	150	2
NPN-039	57	4	NPN-088	150	4
NPN-040	57	5	NPN-089	150	6
NPN-041	57	6	NPN-090	150	8
NPN-042	57	7	NPN-091	150	11
NPN-043	57	8	NPN-092	150	13
NPN-044	57	12	NPN-093	150	18
NPN-045	57	15	NPN-094	150	19
NPN-046	57	16	NPN-095	150	21
NPN-047	57	19	NPN-096	150	22
NPN-048	61	9	NPN-097	151	5
NPN-049	64	4	NPN-098	152	11
NPN-050	64	5	NPN-099	157	35
NPN-051	64	6	NPN-100	157	36
NPN-052	64	7	NPN-101	157	37
NPN-053	64	8	NPN-102	157	38
NPN-054	66	7	NPN-103	158	21
NPN-055	66	8	NPN-104	158	39
NPN-056	67	8	NPN-105	159	18
NPN-057	67	10	NPN-106	160	4
NPN-058	69	19	NPN-107	162	3
NPN-059	111	5	NPN-108	162	7
NPN-060	112	3	NPN-109	162	8
NPN-061	114	39	NPN-110	162	9
NPN-062	117	27	NPN-111	162	10
NPN-062A	123	6	NPN-112	162	12
NPN-063	119	6	NPN-113	162	13
NPN-064	120	17	NPN-114	162	15
NPN-065	126	10	NPN-115	162	16
NPN-066	126	13	NPN-116	162	17
NPN-067	126	21	NPN-117	162	18
NPN-068	127	6	NPN-118	163	9
NPN-069	127	9	NPN-119	163	13
NPN-070	127	17	NPN-120	165	2
NPN-071	131	19	NPN-121	165	15
NPN-072	132	6	NPN-122	165	30
NPN-073	133	18	NPN-123	166	6
NPN-074	141	18	NPN-124	166	19

PART NUMBER	FIG.	ITEM	PART NUMBER	FIG.	ITEM
NPN-125	167	2	NPN-177	238	5
NPN-126	168	3	NPN-178	239	37
NPN-127	169	3	NPN-178A	246	2
NPN-128	171	5	NPN-178B	246	11
NPN-129	173	12	NPN-181A	249	14
NPN-130	174	11	NPN-182	249	24
NPN-131	174	22	NPN-183	250	9
NPN-132	174	29	NPN-184	250	10
NPN-133	175	22	NPN-185	251	7
NPN-134	176	7	NPN-186	252	7
NPN-135	178	5	NPN-187	269	2
NPN-136	178	14	NPN-188	269	3
NPN-137	189??	5	NPN-189	269	5
NPN-138	189??	5	NPN-190	283	2
NPN-139	190	6	NPN-191	283	12
NPN-140	196	10	NPN-192	283	16
NPN-141	204	8	NPN-193	283	20
NPN-144	211	4	NPN-194	283	28
NPN-145	211	19	NPN-195	283	39
NPN-146	212	4	NPN-196	285	9
NPN-147	212	13	NPN-197	285	30
NPN-148	216	8	NPN-198	285	37
NPN-149	216	22	NPN-199	285	41
NPN-150	217	7	NPN-200	286	3
NPN-151	220	23	NPN-201	286	8
NPN-152	222	3	NPN-202	286	15
NPN-153	222	6	NPN-203	287	7
NPN-154	222	11	NPN-204	287	19
NPN-155	222	15	NPN-205	288	4
NPN-156	222	21	NPN-206	288	8
NPN-157	222	22	NPN-207	288	12
NPN-158	222	23	NPN-208	288	16
NPN-159	222	26	NPN-209	288	20
NPN-160	222	27	NPN-210	288	23
NPN-161	222	29	NPN-211	289	3
NPN-162	222	31	NPN-211A	289	8
NPN-163	222	32	NPN-212	289	11
NPN-164	231	12	NPN-214	289	15
NPN-165	231	15	NPN-215	290	3
NPN-166	231	26	NPN-216	290	6
NPN-167	231	27	NPN-217	290	9
NPN-168	231	28	NPN-218	290	13
NPN-169	231	29	NPN-219	291	3
NPN-170	231	37	NPN-220	291	10
NPN-171	231	38	NPN-221	291	13
NPN-172	231	39	NPN-222	291	17
NPN-173	231	40	NPN-223	292	3
NPN-174	231	41	NPN-224	292	9
NPN-175	231	42	NPN-225	292	12
NPN-176	231	46	NPN-226	292	16

PART NUMBER	FIG.	ITEM	PART NUMBER	FIG.	ITEM
NPN-227	292	19	PLT 1MO	84	4
NPN-228	293	3		165	10
NPN-229	293	6	PLT 1M0	91	3
NPN-230	293	9	PLT 4S0	84	15
NPN-231	293	13		166	27
NPN-232	294	2		282	1
NPN-233	294	11	PLT2H-LO	283	29
NPN-234	294	14	PLT4H-C30	84	6
NPN-235	294	18	PL1251	65	18
NPN-236	295	3		69	20
NPN-237	295	6	P10-2144	32	7
NPN-238	295	11	P11-2803	32	11
NPN-239	296	19	P11-9778	32	6
NPN-240	302	6	P15-9837	32	8
NPN-241	303	3	P15-9838	32	9
NPN-242	304	4	P15-9839	32	4
NPN-243	318	17	P27-0536	44	1
NPN-244	325	6	Q-8290	328	21
NPN-245	325	13	RAF7-FL20600-8-8	271	19
NPN-246	325	26	RB2573	249	29
NPN-247	325	58	RCH-302	366	3
NPN-248	325	63	RC860MZ090H	318	9
NPN-249	326	14	REX 77-0075	74	1
NPN-250	326	21	RK 19781	21	9
NPN-251	326	55	RK 208003K	KITS	
NPN-252	327	7	RK 455320 F2	115	3
NPN-253	328	4	RN 206 ECP/VQ138	116	10
NPN-254	331	4	RR-175C	318	15
NPN-254	331	11	RS-156	262	1
NPN-254A	335	19	RSGU1100-15-15	81	8
NPN-254B	336	11		82	28
NPN-254C	336	21	RSGU1100-8-15	177	3
NPN-254D	337	10	RST-125	263	28
NPN-254E	338	5		265	3
NPN-254F	342	6	RST187	309	10
NTA1423	325	16	R0001	146	34
NUPJ 208 ECP/C3	114	12	R1307P015	247	3
N12-30-12F	268	2	R13773	284	3
N12-65	268	10	R29799	201	12
N405P41B6	210	16	R34485	283	6
	253	2	R46103	333	12
	255	8	R48272	210	1
	270	17	R50949	284	17
	271	11	R52049	210	7
	319	27	R53984	210	12
	340	14	R54058	180	13
N8342	210	2		180	26
OR-151	318	18	SD 2.147.000	45	10
OR140	318	13	SEH-30-1-1/2-100	317	20
PAN924-001-08	74	2	SFL4-41A	344	9
PK 33 949-2	156	1	SGT20-32/13C8-W2	46	3
PLGA 250 0010	263	5		221	16
PLT 1MO	37	10	SG2ID1HPWPONCG	317	16

PART NUMBER	FIG.	ITEM	PART NUMBER	FIG.	ITEM
SK3-0001	238	6	VS2202 P4-2	76	14
SM-1-562-L3132	305	24	VS2214)-8-8	166	20
SM-362-L3131	307	9	VS269NTA-4-2	40	7
SMP18-1063	32	10		41	36
SP4414.16	140	9	VS269NTA-6-4	165	1
SSR-0275	324	25	VS269NTA-6-6	165	11
SS100-8N	318	20	VS269NTA-8-8	166	5
SS2R	91	16	VS272NTA-4-2	41	4
	93	4	V4-20055	117	33
ST49D5-5	366	20	WLA-5818-GRB	323	22
SUJ 305	116	2	WWD48-58H	120	4
S109444	301	14	VS219P-6	165	25
S109445	301	14	W9C-02900	344	10
	301	15	0 001 368 028	53	1
S207953	285	12	0 192 053 011	52	3
S2767.9136	344	26	0 23 05 1	163	24
S6145-61039	247	9	0 23 06 1	163	23
S70766.9010	344	25	0 25 355 54	40	3
S8157N49-050	74	3		41	3
S88820	285	23		161	18
S932 002 000 0	159	1	0 25 367-56	165	8
TAT-125 1/2 IN	BULK	24	0 25417-56	161	11
TAT-125-1 IN	BULK	25	0 290 003 030	109	2
TB51CL3132	305	23	0 331 402 010	54	33
TB51FL3131	307	4	0 343 003 004	56	9
TB53CL3132	305	19	0 400 876 188	27	1
TB53FL3131	307	13	0 440 003 996	26	1
TB57CL3132B	305	18	0 481 039 202	158	1
TB57FL3131B	307	10	0 542 020 002	231	1
TB82DL3132	305	25	0 545 100 112	231	10
TB82JL3131	307	15	0/12	158	33
TR010	315	9	OHD2124-C	317	8
TYV/CL2/TR C1	168	4	OR-014	318	11
VHC 2-14 EM9	268	1	OR-908	318	10
VHC-12-12EF-9	282	45	00 156 00	46	8
	288	25	00 835 26 04	222	9
VHC-8-8-EM	277	27	00/15	158	15
VHC-8-8-M	277	12	00/19	158	4
VHC-8-8EF-9AMPH-8W/SC-10	276	18	00/22	158	14
			00A103	314	4
VHC-8-8EM	271	17		314	11
VHN 12-14EM	269	1	000 017 39 12	24	8
VHN-12-12EF	288	1	000 074 51 71	35	4
VHN-8-8EF-ADCH-8 W/SC-10	276	19	000 092 27 05	35	6
			000 092 29 08	35	5
VHN-8-8EM	271	18	000 094 97 06	33	3
VHN12-12EF	282	13	000 131 75 11	17	27
VHN8-8-EM	277	14	000 150 00 12	320	6
VME1-A9 1/2IN	277	11	000 151 33 15	54	17
VS211P-12	165	6	000 151 88 13	54	21
VS219P-6	165	25	000 154 05 80	51	8

PART NUMBER	FIG.	ITEM	PART NUMBER	FIG.	ITEM
000 154 17 14	52	4	000 429 23 01X45	154	40
000 155 57 18	51	24	0		
000 159 16 79	100	14	000 429 23 01X52	167	10
000 159 41 79	88	4	0		
000 184 05 73	15	20	000 429 23 01X60	167	17
000 184 16 71	15	19	0		
000 184 63 80	15	16	000 429 23 01X85 0	454	43
000 184 65 80	15	15	000 429 4638	154	32
000 260 00 40	120	2		156	33
	123	1	000 429 59 32	154	23
000 276 03 29	122	42		167	18
000 280 00 58	296	24	000 429 62 01	BULK	34
000 295 05 83	23	7	000 429 62 01X46	297	7
000 330 08 85	171	6	0		
000 330 1085	173	7	000 429 62 01X50	161	28
000 338 26 45	173	10	0		
000 411 20 73	126	11	000 429 62 01X58	163	4
000 411 25 73	126	11	0		
000 421 14 20	145	11	000 431 05 24	160	14
000 421 32 91	145	12	000 431 09 50	147	16
	146	22	000 431 22 85	160	6
000 421 71 87	145	17	000 431 31 34	151	4
	147	17	000 431 46 76	160	17
000 423 05 19	146	11	000 431 57 33	151	2
000 428 04 73	21	12	000 431 74 14	155	1
	148	19	000 431 7733	22	2
000 428 21 30	297	3	000 431 783304	156	2
000 429 01 47	154	28	000 431 81 33	160	15
000 429 02 27	121	10	000 431 96 83	160	23
	154	11	000 431 9783	160	5
	156	4	000 432 24 07	153	11
000 429 02 80	160	25		154	37
000 427 02 96	144	32	000 435 20 82X50	46	10
000 429 04 78	160	20	000 435 20 82X60	177	6
	25	13	000 460 12 14	174	10
000 429 07 34	154	38	000 460 12 15	175	12
	156	7	000 461 02 42	174	20
000 429 09 27	154	14	000 462 00 60	175	31
	161	20	000 462 01 96	175	15
000 429 23 01	BULK	35	000 462 02 95	175	34
000 429 23 01X13	154	20	000 462 2783	175	23
00			000 462 04 38	175	8
000 429 23 01X13	163	31	000 462 05 28	174	14
11			000 462 05 60	175	2
000 429 23 01X17 0	167	19	000 462 05 70	175	17
000 429 23 01X18	163	20	000 462 06 60	175	10
50			000 462 07 60	175	26
000 429 23 01X25 0	154	24	000 462 08 96	174	25
000 429 23 01X25	163	30	000 462 17 71	175	24
73			000 462 28 27	175	33
000 429 23 01X30 0	154	21	000 462 46 12	174	28
000 429 23 01X350	164	8	000 462 48 65	175	27

PART NUMBER	FIG.	ITEM	PART NUMBER	FIG.	ITEM
000 462 50 65	175	25	000 545 38 26	90	2
000 462 61 65	175	28		98	4
000 463 35 29	173	8		100	17
000 466 07 22	176	16		102	7
000 466 16 05	176	17		103	3
000 466 19 20	176	3		104	6
	176	24		105	4
000 466 29 83	176	19		107	2
000 466 45 05	176	13	000 545 40 26	85	6
000 466 60 05	176	11		104	10
000 477 08 05	36	2	000 545 42 19	56	4
000 477 09 18	36	6	000 545 45 26	85	16
000 477 18 16	36	5		88	14
000 477 35 80	35	7		96	19
000 477 74 15	36	4		102	11
000 506 04 80	222	17		103	1
000 540 20 24	60	3		104	11
000 542 27 24	56	7		105	6
000 542 57 27	56	19	000 545 46 26	98	10
000 542 58 27	56	18		105	8
000 542 59 27	56	17	000 545 75 14	71	1
000 542 60 09	320	12		73	3
000 542 60 27	56	16	000 545 79 26	88	15
000 542 61 27	56	15	000 545 82 09	73	1
000 542 79 08	57	11		73	1
000 544 63 94	70	2	000 545 82 34	60	11
000 544 81 01	63	6	000 545 83 34	58	14
000 545 12 19	57	18	000 545 92 15	58	5
	320	2	000 546 16 30X15 0	101	2
000 545 14 35	56	25	000 546 18 30	85	7
000 545 16 45	83	11	000 546 33 35	85	20
000 545 23 03	60	9	000 547 02 03	71	8
000 545 35 09	71	2	000 550 32 83	KITS	
000 545 35 45	85	17	000 551 00 45	231	51
	88	12	000 551 40 56	BULK	43
	89	2	000 551 40 56X43 0	177	31
	96	20	000 551 62 56	BULK	37
	98	9	000 551 62 56X20 00	156	20
	102	10	000 553 06 51	296	20
	103	2	000 589 00 40 00	348	2
	104	12		361	2
	105	7	000 589 01 13 00	347	6
	107	11		360	6
000 545 36 80	96	22	000 589 02 25 00	349	7
000 545 37 26	83	12		358	5
	85	15	000 589 03 25 00	349	4
	88	19		358	6
	89	3	000 589 07 03 00	346	6
	90	4		358	7
	96	14	000 589 10 53 00	353	8
	98	8		368	8
	102	3	000 589 11 53 00	354	1
	103	8		369	1
	104	2	000 589 18 53 00	354	2
	105	2		369	2
	107	10	000 589 30 33 00	356	4
000 545 38 26	85	5		371	4

PART NUMBER	FIG.	ITEM	PART NUMBER	FIG.	ITEM
000 589 34 33 00	355	2	000 987 07 72	BULK	1
	370	2	000 987 07 72X22 0	172	8
000 589 35 33 00	356	3	000 987 18 40	202	1
	371	3	000 987 28 44	82	10
000 589 44 33 00	346	5	000 987 55 46	113	21
	358	12	000 987 64 40	80	35
000 589 51 03 00	345	2	000 987 71 33	BULK	29
	357	2	000 987 71 33X25 00	196	12
000 589 52 43 00	346	2	000 987 80 46	133	10
	358	2		141	10
000 589 64 03 00	355	4	000 990 02 48	204	9
	370	4	000 990 17 32	160	16
000 589 68 33 00	356	7	000 990 19 30	211	13
	371	7	000 990 20 54	90	12
000 589 75 09 00	349	6		100	6
	362	5	000 990 26 05	53	4
000 589 75 63 00	345	20	000 990 26 47	11	15
	357	20	000 990 36 54	96	5
000 589 82 33 00	356	8		100	11
	371	8	000 990 44 68	121	4
000 723 00 72	198	20	000 990 46 78	177	4
000 805 11 69	296	18	000 990 49 54	231	4
000 814 12 01	215	9	000 990 49 68	154	9
000 821 24 60	222	28	000 990 51 68	154	13
000 824 03 20	220	14	000 990 58 71	156	14
000 824 24 99	220	26	000 990 68 40	90	13
	220	41	000 990 77 71	154	30
000 824 34 05	220	13	000 990 78 63	297	4
000 824 35 05	220	15	000 990 91 68	164	7
000 824 44 10	220	20	000 991 20 60	145	14
000 824 55 28	220	24		146	30
000 835 13 75	222	12	000 991 24 22	38	11
000 835 18 20	222	16		39	25
000 835 61 02	222	7	000 993 31 10	144	1
000 869 02 17	220	2	000 993 45 26	204	14
000 869 04 19	220	4	000 993 63 26	120	21
000 869 24 21	220	45	000 994 14 37	6	2
000 869 41 47	220	10	000 994 15 51	173	16
000 960 020 003	189	3	000 994 16 51	128	3
000 981 10 84	176	6		137	2
000 981 27 10	174	15	000 995 03 68	149	20
	174	18	000 996 14 01	144	29
000 981 61 80	175	9	000 997 13 48	8	20
000 981 7025	18	4		154	16
000 984 25 56	204	17	000 997 15 48	161	21
000 985 45 30	BULK	31	000 997 22 81	98	14
000 985 45 30X53 0	204	1	000 997 26 32	111	15
000 985 45 30X94 0	204	1		111	32
000 987 04 46	121	12		131	22
	154	10		140	4
	156	6	000 997 45 32	231	53

PART NUMBER	FIG.	ITEM	PART NUMBER	FIG.	ITEM
000 997 96 41	2	22	000125 013008	357	17
0000 0FF 0580	199	23	000125 015013	144	20
000007 012201	120	23		207	7
000007 012203	18	3	000137 004105	85	23
000007 012206	2	6	000137 006108	51	12
000007 013100	5	6	000137 010201	127	27
000007 014218	2	2	00018	324	28
000084 005180	75	1	00025	325	49
000084 006413	60	8	000315 008006	178	2
000084004151	222	5	00038	327	22
000085 005167	222	19	0004112173	127	7
00009400504	193	1	000411273	126	11
000125 005317	82	2	0004230075	145	9
000125 006417	40	29	000433 005304	160	3
	41	29	000439 008211	19	9
	63	2		209	4
	219	14	000439 010206	148	14
	254	24	000439 018204	143	1
	279	16		172	3
	282	28	000439 020206	189	1
000125 007408	54	3		190	1
	204	22	000439 033201	296	26
000125 008413	13	6	000443 013002	2	5
	20	5	000443 018000	111	6
	39	8		113	8
	50	11	0004621865	174	16
	80	38	000470 014000	10	17
	83	5	000471 010001	119	26
	120	12	000471042000	131	1
	148	24	0005421272	320	11
	149	14	000546 006002	175	18
	166	31	000551 010014	82	20
	172	9	000603 006039	202	5
	183	2	000603 006050	202	6
	211	37	000625 306206	113	9
	212	22	000625 900205	48	10
	216	12	000720 032013	133	26
	217	12		141	26
	219	3	000720 032016	133	14
	220	32		141	14
000125 008418	55	8	000850	225	4
	152	4	000912 006047	231	31
000125 008426	177	14	000912 008 130	55	7
000125 010518	8	11	000914 010107	119	11
	74	7	000914 010109	119	10
000125 013008	37	6	000931 005034	276	21
	82	30	000931 005039	122	2
	216	23		160	2
	217	14	000931 006118	76	8
	345	17	000931 006131	56	26

PART NUMBER	FIG.	ITEM	PART NUMBER	FIG.	ITEM
000931006118	38	6	000933 008130	80	12
000931 008054	12	7	000933 008131	296	25
000931 008136	17	7		211	35
000931 008254	148	8	000933 008153	19	4
000931 010137	50	1		43	18
000931 010239	50	12		122	19
	50	14		319	18
000931 010342	179	2	000933 008168	148	7
000931 010344	126	17	000933 008215	8	9
000931 010356	192	4		12	6
000931 010455	1	5		12	14
000931 012045	180	27		14	7
000931008314	14	8		14	16
	14	17	000933 008317	18	6
	50	6	000933 008328	156	34
000933 005007	62	3	000933 010016	180	9
000933 005035	82	11		201	7
000933 005039	198	9	000933 010027	1	2
	204	23		35	10
000933 005075	60	12	000933 010034	40	13
000933 006022	33	7		41	12
000933 006046	279	8	000933 010049	233	45
	282	6		254	9
000933 006058	76	9	000933 010062	239	1
	280	13	000933 010094	148	15
	282	31	000933 010128	332	25
000933 006078	77	4	000933 010130	332	25
	172	17	000933 010145	182	8
	254	25		203	5
000933 006103	55	3	000933 010157	74	6
	109	5	000933 010260	82	22
000933 006121	63	27		318	23
000933 006127	34	14	000933 012008	184	11
	200	2		318	26
	221	9	000933 012020	180	31
	276	10	000933 012056	319	1
	278	10	000933 012080	254	13
000933 006136	63	1	000933 016 009	230	14
	68	3	000933008212	83	7
	77	1	000933010105	345	16
	80	42		357	16
	81	10	000933010129	218	44
	82	4	000933010198	153	8
	82	29	000933010260	317	17
	84	8	000934 004000	91	2
	163	19	000934 008010	233	46
	219	13	000934 008020	20	18
	221	14		152	16
	278	9	000934 010006	82	16
	278	14	000934 010009	28	17
000933 006175	231	54		53	2
000933 006235	220	46		254	10
000933 008006	49	3	000934 010010	171	9
000933 008130	33	6	000934 014022	131	20

PART NUMBER	FIG.	ITEM	PART NUMBER	FIG.	ITEM
000934 014022	140	6	000961 012029	40	21
000934 016003	181	6		41	17
000934 016006	195	5	000961 012056	179	16
	195	5	000961 012122	34	12
000934 016013	145	1	000961 012164	200	6
	146	36	000961 012192	175	14
000934 016022	128	6	000963 006031	113	19
	137	5	000965 006046	80	7
000934 020008	176	29	00096505001	175	35
000934008010	144	14	000966 004015	204	3
	343	19	000966 006007	198	21
000935 014004	144	19	000966 008006	202	9
000936 012005	21	2	000988 045100	117	9
	229	30	000988050100	134	12
000936 012011	131	18		142	16
000936 035001	173	3	0009970136	45	12
	174	26	0009970420	127	22
000937 020014	173	6	000 981 7025	18	4
000937 028002	193	2	001 092 09 01	35	1
000937018003	171	7	001 156 67 01	51	10
000939 008083	13	24	001 184 70 25	15	14
000939 010011	28	15	001 184 93 25	296	22
000939 010027	16	3	001 260 3857	15	18
000939 012049	1	13	001 295 51 06	21	7
000960 012077	173	11	001 420 09 20	KITS	
000960 012171	126	2		KITS	
	127	2	001 429 64 44	154	12
000960 012224	20	6	001 431 78 12	150	1
	152	6	001 431 83 02	151	1
000960 012225	179	12	001 431 99 02	22	1
000960 012277	133	13		22	5
	141	13	001 462 27 52	174	2
000960 014138	188	7		175	13
000960 014143	191	4	001 466 11 01	176	1
000960 014160	191	7	001 542 45 02	57	14
000960 014180	188	8	001 542 73 07	320	1
000960 014272	178	18	001 544 53 94	56	14
000960 014292	173	14	001 545 02 01	60	7
000960 016116	181	2	001 545 08 26	56	22
000960 016121	181	4	001 545 36 11	56	29
000960 016257	145	4	001 545 41 28	105	12
	146	39	001 545 48 26	96	8
000960 016282	1	15		100	4
000960 016284	1	14	001 545 60 28	83	13
000960 020141	229	22		87	14
000960 020143	189	3		88	2
000960 020147	189	3	001 545 61 05	57	25
	189	3	001 545 81 28	105	5
000960 020149	190	3	001 545 82 28	105	11
	193	17	001 545 83 28	102	8
000960 020150	176	32	001 545 83 28	85	4
000960016249	179	5	KZ		

PART NUMBER	FIG.	ITEM	PART NUMBER	FIG.	ITEM
001 545 84 28	90	3	001 989 95 85X44	204	27
	100	18	0		
	102	13	001 990 16 67	296	4
	103	14		297	9
	107	3	001 990 27 88	163	2
001 545 85 28	88	16	001 990 52 20	160	18
001 545 87 28	85	14	001 994 19 41	172	5
	88	20	001 994 38 41	117	5
	97	5	001 997 21 72	156	30
	98	7	001 997 54 30	134	16
	102	2		140	11
	103	9	001 997 65 72	96	9
	104	8	001 997 69-36	121	25
	105	3	001 997 83 90	34	4
001 546 54 41	82	13		120	37
001 589 43 33 00	345	21		124	7
	357	21		129	8
001 589 45 33 00	355	7		136	5
	370	7		143	18
001 589 53 21 00	356	1		156	8
	371	1		177	17
001 589 64 21 00	352	9	001 997 95 72	154	36
	367	9	001-115	313	14
001 589 65 21 00	349	5		316	4
	362	4	001-143	311	12
001 589 70 09 00	352	3	001-157	114	17
	367	3	001-191	312	17
001 589 80 21 00	352	8	0014318602	22	1
	367	8	001440 018002	119	34
001 589 83 21 00	345	5	00145	325	3
	357	5	001469 008100	119	13
001 589 83 21 09	345	6		120	18
	357	6	001472 002000	204	12
001 824 65 01	220	34	001476 003007	224	3
001 835 05 01	222	14	001476 005003	7	4
001 835 31 06	222	30	001476 006003	143	17
001 981 34 10	175	7	00166	325	17
001 981 42 01	134	9	0019975940	28	6
	142	11	002 423 1198	146	1
001 981 69 80	175	5	002 428 30 35	21	10
001 981 77 01	134	6	002 428 6035	148	20
	142	8	002 429 25 44	154	33
001 987 06 52	BULK	30	002 542 67 20	79	5
001 987 06 52X512	204	2	002 542 74 05	57	10
001 987 22 72	BULK	15	002 544 78 32	71	7
001 987 22 72X320	212	20	002 545 06 28	97	3
001 987 36 25	BULK	28		98	12
001 987 36 25X410	198	16		100	2
001 987 42 57	BULK	32	002 545 12 28	85	2
001 987 42 57X365	204	26		103	13
001 989 95 85	BULK	33		104	5

PART NUMBER	FIG.	ITEM	PART NUMBER	FIG.	ITEM
002 545 12 28	107	4	003 462 59 52	175	20
	108	13	003 462 70 52	175	6
002 545 13 28	83	3	003 462 76 52	175	4
	97	4	003 540 95 47	57	2
	98	13	003 545 13 14	231	48
002 545 14 28	105	9	003 545 54 26	96	16
002 545 26 07	57	20	003 990 60 01	13	21
002 545 40 26	96	12	003 990 63 01	8	16
002 545 66 05	57	24	003 990 65 01	8	17
	58	1	003 993 31 01	178	7
002 981 06 85	175	32	003 994 30 41	174	32
002 981 07 85	175	32	003 994 87 41	175	3
002 981 08 85	175	32	003 997 08 45	135	13
002 981 09 85	175	32	003 997 10 48	174	13
002 981 10 85	175	32	003 997 20 72	121	13
002 981 11 85	175	32		296	28
002 981 12 85	175	32	003 997 79 45	126	8
002 981 82 10	114	22		127	10
002 997 07 81	96	11	003770 018000	123	28
	100	21	003770 026001	113	6
	231	7		115	9
002 997 13 72	156	32	003770 028001	116	15
002 997 59 82	BULK	44	003771 020000	115	5
002 997 59 82X18 0	220	11	003861 008005	167	6
002 997 59 82X31 0	220	3	003901 006004	122	13
002 997 59 82X38 0	220	1		161	13
002 997 81 72	161	16		296	17
002094	319	22		297	17
002098 001023	119	19	003901 012011	177	26
002098 001029	115	7	003905 010002	154	41
002098 002006	119	33	003908 006001	297	13
002353	319	21	003908 010002	164	9
00289	328	5	003910 010000	154	15
00293	323	31		167	15
	326	6	003952 010100	156	10
002-542-7317	72	5		164	3
003 203 74 75	47	4	003954 010100	154	35
003 250 06 04	18	2	004 323 96 00	189	5
003 462 04 52	174	31		189	5
003 462 05 52	174	31		190	5
003 462 06 52	174	31	004 430 47 01	147	1
003 462 07 52	174	31	004 997 12 46	113	18
003 462 49 52	174	31		117	30
003 462 50 52	174	31	004 997 77 40	132	6
003 462 51 52	174	31		139	15
003 462 52 52	174	31	004 997 93 72	167	20
003 462 53 52	174	31	004 997 99 48	174	8
003 462 55 52	174	31	00429	325	22
003 462 56 52	174	31		327	23
003 462 57 52	174	31	00453	328	22
			005 545 64 28	90	5

PART NUMBER	FIG.	ITEM	PART NUMBER	FIG.	ITEM
005 545 64 28	104	1	00717-K-6	238	8
005 545 66 28	90	7	007341 005104	211	33
	104	3	007341 006101	143	10
005 981 08 25	131	2	007343 006007	116	36
005 981 17 10	143	20	007343 008002	119	22
005 997 00 48	174	7	007343 010000	118	8
005 997 11 45	48	7	007346 006002	211	21
005-323-2600	189	4	007349 008006	178	3
005417 062000	114	41	007349 010003	1	9
	116	38		50	13
005545 45 28	231	5		192	2
006 981 37 01	116	35		193	21
006 997 05 47	131	4	007349 013003	194	4
	139	1	007349 015003	208	5
006 997 90 46	131	14	007463 008001	209	8
	132	11	007516 005501	215	3
006 997 93 92	49	2	007516 006121	196	8
006-013	331	14	007516 006503	198	13
006-048 331	18			215	4
00678	326	22	00753	328	44
006796 010103	193	22	007603 008104	12	15
006797 004333	199	11	007603 008403	7	1
006797 005110	83	16	007603 010101	177	12
006797 006342	199	19		296	7
006797 008341	202	8		297	16
00682	325	60	007603 010104	120	19
006888 004013	11	17	007603 010404	121	18
006902 006102	25	3		122	11
	25	6		161	10
	25	9	007603 014102	297	2
	25	12	007603 014400	72	2
	25	17	007603 014402	47	6
	25	20	007603 018100	15	4
007 330 12 35	171	2	007603 018101	177	29
007 545 05 28	90	9	007603 018104	47	9
	100	19		161	3
	102	6		163	3
	104	7	007603 024105	111	21
007 603 014 405	15	17	007603 026305	13	16
	25	33	007603010107	126	15
	124	1	007603010110	15	25
	125	6	007603014100	40	2
	129	10		72	6
	134	17	007603014104	12	9
	136	2		25	22
	139	4	007603014405	15	10
	140	10		131	25
007 981 36 10	175	19		161	6
007 997 18 47	126	1	007603018101	2	4
	127	3		15	7
007 997 80 81	96	18	007603018104	73	2
00713	324	35		154	26

PART NUMBER	FIG.	ITEM	PART NUMBER	FIG.	ITEM
007604 012102	174	5	008 997 60 82X11	121	22
007604 014106	12	8	0		
	47	7	008 997 60 82X15	124	6
	134	15	24		
	140	1	008 997 60 82X19	121	20
007604 016102	111	23	0		
007604 018101	47	8	008 997 60 82X24	122	29
	120	38	0		
007604 018102	2	3	008 997 60 82X25	122	41
007604 022102	13	19	0		
007604 022201	120	25	008 997 60 82X25	125	1
007604010102	2	14	00		
	33	18	008 997 60 82X29	122	38
007723	319	25	0		
007757 008400	168	5	008 997 60 82X31	121	8
007976 006309	25	27	0		
007981 002206	196	3	008 997 60 82X36	122	40
007981 004318	58	16	0		
007981 004325	58	15	008 997 60 82X46	122	34
007985 004148	52	2	0		
007985 004151	51	17	008 997 60 82X49	121	17
007985 004180	91	1	0		
007985 005146	79	1	008 997 60 82X50	25	35
007985 005157	83	15	0		
007985 006127	197	15	008 997 60 82X94	125	8
007985 006161	57	23	0		
	199	7	008 997 60 82X99	154	4
	209	5	7		
007985 006193	211	7	008 997 68 45	133	4
	211	14		141	4
	211	29	008 997 90 82	296	10
	212	9		BULK	19
	212	17	008 997 90 82X10	34	3
007985006157	56	21	0		
007991 006008	198	5	008 997 90 82X14	136	4
007993 065200	131	16	80		
	132	9	008 997 90 82X19	34	13
007993 070100	14	20	80		
008 037 22 18	6	5	008 997 90 82X56	34	5
008 037 66 18	6	5	008 997 90 82X60	167	9
008 037 67 18	6	5	0		
008 037 68 18	6	5	008 997 90 82X63	34	6
008 037 69 18	6	5	0		
008 545 06 28	98	16	008 997 90 82X70	177	5
	99	2	0		
008 545 37 28	90	16	008 997 90 82X71	25	30
008 977 54 82X20	25	28	0		
7			008 997 90 82X89	129	12
008 997 46 48	54	32	0		
008 997 54 82	BULK	18	008 997 90 82X90	46	11
008 997 54 82X52	25	24	0		
008 997 60 82	BULK	39	008877	319	31

PART NUMBER	FIG.	ITEM	PART NUMBER	FIG.	ITEM
009 997 93 82	BULK	16	018-7399	243	27
009 997 93 82X26	15	28	018-7799	243	29
2			01837	326	42
009 997 99 48	174	12	01857-007	366	10
009021 008205	121	9	018668	319	20
009021 010202	123	22	018681	319	23
009021006205	101	7	018690	319	29
009045 006001	119	2	018841	319	34
009045 055000	133	6	018886	319	32
	141	6	02-050260-00	KITS	
009045016000	144	16	02-050360-00	KITS	
009045020001	176	4	02-050460-00	KITS	
010 997 57 48	175	1	02-050560-00	KITS	
010 997 58 48	174	9	02-0512 60 00	KITS	
011 545 75 28	102	9	02-1725	198	2
011 997 29 48	28	11	020-185	331	10
011 997 30 48	126	27	02022	323	15
	127	14	023131	156	13
01116	327	3		164	6
01120	351	1		167	16
	364	1	023411	161	29
0118 061 15	1	23	02494	326	13
012 997 65 48	118	13	0256-71	15	6
012 997 96 47	8	15	02634	327	14
0120469579	51	1	02649	327	20
01211	324	10		328	12
01257	324	32	02835	351	6
01269	326	48		364	6
013 687 001	144	27	02921	328	15
013 696 001	143	19	03 8878 00	71	4
013 997 22 48	156	29	03 8880 10	73	5
01362	326	7	03.0370-0934.2	KITS	
014 545 66 28	103	12	03.3301-3430.1	147	12
	107	6	03.3301-3435.1	147	9
014 545 67 28	103	11	03.3302-0020.1	147	6
	107	7	03.3306-3200.1	147	4
015 997 00 48	174	21	03.3307-3402.1	147	13
015 997 01 48	174	19	03.3307-3422.1	147	11
016 545 50 28	99	5	03.3308-3401.2	147	8
01603	351	12	03.3312-3413.1	147	10
	364	12	03.3319-0010.1	147	7
01604	323	42	03.3319-6500.1	147	3
01605	326	15	03.3320-2900.1	147	2
01607	325	31	03.3390-0162.1	147	5
017 997 36 48	231	45	03.3390-0301.1	147	14
017 997 37 48	231	52	03.3502-2900.1	147	20
017 997 39 48	231	49	03009	326	11
018-7399	243	17		328	19

PART NUMBER	FIG.	ITEM	PART NUMBER	FIG.	ITEM
032 000 001 018	171	3	04386	323	14
0341001001	61	7	04539	327	24
04 8236 0	56	2	04597	326	45
04033	324	34	04598	326	53
04050	326	58	04605	323	37
04052	326	59	046225 004101	98	6
04053	326	2	046225 004102	98	5
04054	326	28		102	16
	326	30	046225 004103	85	12
04055	326	3		88	21
04056	323	34		102	15
	326	4		103	5
04057	323	32	046225 005100	85	18
	326	5		100	15
04058	323	28	046225 005101	85	13
	326	9		88	17
04059	326	26	046225 005102	88	18
04060	326	19		103	7
	326	27	046225 005103	103	6
04061	326	23	046225 006100	85	19
04062	326	25		88	23
04063	326	24	046225 006101	85	8
04064	326	57		98	11
04065	326	38	046225 006102	85	10
04066	326	40		104	13
04067	326	37	046225 008102	102	12
04068	326	31		106	4
04069	326	35	046225 010100	85	9
04070	326	56		96	21
04071	326	50	046225 010101	88	9
04072	326	52	046225 010103	88	10
04073	326	51	046225 012100	88	11
04074	326	54	046225 012101	100	13
04075	326	49	046234 010000	85	11
04077	323	29	046236 005101	106	2
	326	8	04756	324	26
04105	328	8	04759	324	24
04106	328	7	04761	324	23
0432231887	24	2	04780	323	13
04337	350	1	04787	324	19
	363	2	04908	350	2
04350	326	10		363	3
04369	323	25	04909	350	3
04371	323	2		363	4
04378	323	9	04910	351	2
04379	323	10		364	2
04380	323	40	04919	350	4
04381	323	11		363	5
04382	323	38	04932	323	23
04383	323	17	04934	323	12
04384	323	35	04937	324	11

PART NUMBER	FIG.	ITEM	PART NUMBER	FIG.	ITEM
04938	324	6	063T-12-12	288	21
04939	324	7	0634 304 521	175	29
	325	32	0634 304 599	175	30
04942	324	21	0634 316 357	176	8
04944	324	18	0634 316 358 176	10	
04949	324	16	066 997 06 40	75	2
04950	324	13	06634	325	42
04951	324	3	070613 010028	126	16
04952	324	22	070614 010033	126	7
04954	323	20		127	11
04983	326	41	070615 010003	126	22
05CP-4	313	3		127	18
0503-12-8	288	6	071412 008100	126	25
05044	350	5		135	5
	363	6	071555 068502	43	10
05045	350	6	071803 010202	39	24
	363	7	071803 010209	38	9
05046	351	10	071803 013102	123	3
	364	10	071803 013207	123	15
05047	351	11		123	26
	364	11	071805 010403	38	13
05061	350	7	071805 013203	120	15
	363	8		123	10
05062	351	3	071805 013402	120	13
	364	3		123	11
05065	351	16	07221630730	48	16
	364	16	072601 024230	56	28
05066	351	9	073379 006203	BULK	22
	364	9	073379 006203X32	177	10
05067	351	14	0		
	364	14	07424	323	26
05068	351	15	074305 022202	17	1
	364	15		154	29
05069	351	8		156	4
	364	8	074313 010100	154	34
05070	351	13		156	9
	364	13	074361 018105	169	5
0510-10-6	289	10	07473	327	2
05144M	327	9	07479	323	27
05152	323	16	07493	323	41
	326	32	07602	328	31
05243	323	7	07603	328	32
05508	351	4	07605	328	29
	364	4	07607	328	38
05879	351	5	07609	328	40
	364	5	07610	328	41
05975	324	31	07611	328	11
05976	324	29	07612	328	10
05988	323	8	07613	328	28
06DU03	327	8	07615	328	17
	328	6	07616	328	25
06185	326	12	07617	328	23

PART NUMBER	FIG.	ITEM	PART NUMBER	FIG.	ITEM
07618	327	13	08072	325	7
07620	327	4	08073	KITS	
07621	327	18	082101 000103	345	14
07622	327	16		357	14
07623	327	11	08411	326	44
07625	328	43	09 8942 00	101	4
07631	327	15	09 8942 11	101	3
07652	328	3	09576	323	3
07693	327	6		325	44
0770 020 002	174	4		325	48
0770 198 038	174	23		328	34
0770 198 086 B	176	5	09580	323	18
0770 198 103	175	21		326	33
07978	325	25	09588	327	17
07980	325	52	09589	327	12
07982	325	34	098-170	15	9
07984	325	21	1 120 210 001	51	22
07985	325	35	1 120 524 000	85	25
07986	325	37	1 121 038 005	51	19
07987	325	18	1 123 410 207	51	3
07988	325	33	1 124 035 021	51	20
07989	325	24	1 124 625 003	51	9
07990	325	14	1 125 045 107	51	6
07991	325	27	1 125 825 019	51	5
07993	325	36	1 125 885 023	51	15
07996	325	50	1 127 320 395	51	16
07997	325	56	1 230 101 608	28	19
07998	325	38	1 230 203 001	26	3
07999	325	61		26	15
08000	325	40	1 280 703 026	109	3
08001	325	54	1 297 010 001	106	5
08002	325	28	1 300 141 042	63	8
08012	224	8	1 410 023 007	31	2
08015	325	30	1 410 023 008	31	3
08016	325	53	1 410 101 610	28	19
08019	325	15	1 410 101 612	28	19
08021	325	4	1 410 101 614	28	19
08022	325	8	1 410 101 616	28	19
08023	325	55	1 410 101 620	28	19
08067	325	10	1 410 101 630	28	19
08068	325	11	1 410 102 625	28	3
08069	325	12	1 410 102 626	28	3
08070	325	9	1 410 102 628	28	3
080705 016003	154	17	1 410 102 629	28	3
	161	22	1 410 102 631	28	3
	167	13	1 410 105 001	31	46
08071	325	5	1 410 107 005	31	13

PART NUMBER	FIG.	ITEM	PART NUMBER	FIG.	ITEM
1 410 114 022	31	39	1 420 524 000	30	6
1 410 120 071	31	36	1 420 920 008	30	15
1 410 137 003	28	4	1 421 015 007	30	8
1 410 202 042	28	18	1 421 015 047	29	40
1 410 326 030	31	40	1 421 038 013	29	43
1 410 361 001	28	13	1 421 323 000	30	3
1 410 508 011	31	1	1 421 901 137	29	38
1 410 551 036	31	37	1 421 901 153	29	3
1 411 015 097	31	21	1 421 933 037	29	4
1 413 100 030	31	31	1 422 003 106	29	35
1 413 120 090	31	30	1 422 013 039	29	6
1 413 121 009	31	48	1 422 031 021	29	9
1 413 203 002	31	7	1 423 120 063	30	7
1 413 344 001	28	22	1 423 300 020	29	25
1 413 372 072	31	50	1 423 300 302	29	10
1 413 410 007	31	28	1 423 317 044	29	49
1 413 412 004	28	23	1 423 341 027	30	17
1 413 417 050	31	41	1 423 400 012	30	19
1 413 450 010	31	35	1 423 400 031	29	28
1 413 452 004	31	10	1 423 401 000	29	24
1 413 453 001	31	23	1 423 410 011	29	15
1 413 453 025	31	14	1 423 413 000	29	8
1 413 455 080	31	20	1 423 450 017	29	44
1 413 502 024	26	17	1 423 460 006	29	29
1 414 610 026	31	8	1 423 462 099	30	4
1 414 613 013	31	47	1 423 590 014	29	14
1 415 126 526	28	14	1 424 641 000	29	23
1 415 522 051	28	5	1 424 650 005	29	5
1 415 626 112	31	22	1 424 650 061	29	1
1 415 800 040	31	26	1 425 121 110	30	9
1 416 026 005	28	24	1 425 627 006	29	20
1 416 126 382	28	21	1 425 627 125	29	2
1 416 336 060	31	42	1 428 194 021	30	18
1 416 336 061	31	42	1 480 120 074	158	12
1 417 413 000	31	5	1 480 120 098	158	37
1 418 325 898	31	44	1 480 311 003	158	22
1 418 522 055	31	45	1 480 500 004	158	17
1 418 720 025	31	29	1 480 500 138	158	10
1 420 101 030	29	31	1 480 508 040	158	18
1 420 101 078	30	14	1 480 526 030	158	7
1 420 101 634	29	32	1 481 100 068	158	5
1 420 150 005	29	46	1 481 329 006	158	38
	31	18	1 483 351 008	158	26
1 420 151 001	30	12	1 483 386 010	158	35
1 420 206 016	29	42	1 483 453 002	158	40
1 420 210 010	29	30	1 484 615 041	158	16
1 420 328 034	29	16	1 484 616 075	158	13
1 420 505 040	29	13	1 484 617 034	158	34
1 420 505 055	30	13	1 484 619 064	158	8
1 420 506 620	29	11	1 484 643 089	158	19
1 420 521 004	31	15	1 485 500 198	158	6

PART NUMBER	FIG.	ITEM	PART NUMBER	FIG.	ITEM
1 487 010 102	KITS		1C-662225	310	27
1 487 010 103	KITS		1C-668356	264	4
1 520 209 001	231	13	1C00817HHH0480A	280	3
1 520 210 054	231	14	1C00820KKK0710A	282	46
	231	18	1C01448HHH0940A	278	13
1 530 210 003	31	49	1TP320-2-BK	59	3
1 530 210 066	231	17	1TP320-7-BK	59	2
1 540 309 002	231	34	10 28051 M	120	32
1 540 328 014	231	16	10 623.4	229	14
1 540 328 015	231	19	10.4450	96	2
1 540 792 036	231	20	10.4922	96	23
1 540 793 089	231	33	10-12 070220CA	288	14
1 541 316 015	231	44	10-33644	87	3
1 543 465 007	231	21	10-6 F50G5-S	290	8
1 545 410 026	231	43		291	12
1 547 010 059	KITS			292	11
1 547 222 006	231	9		293	8
1 547 222 006/1	231	25		294	13
1 547 412 009	231	23		295	5
1 547 431 007	231	32	10B82	323	24
1 547 431 008	231	24		326	29
1 810 210 080	231	35	10X1DIN471	39	14
1 810 210 230	231	22	100 997 08 81	55	4
1 810 210 245	231	50	100440	304	19
1 900 023 007	30	20	100642	306	18
1 900 210 013	29	18	101.456	220	12
1 900 508 004	31	25	101533	304	5
1 900 508 008	31	19	102285	304	18
1 900 910 201	28	20	102461K	167	4
1 907 410 100	231	11	10293	325	43
1-0390-27-075-0	207	6	10294	325	46
1-163035-0	98	18	103 193 10297	126	12
	99	4		127	8
1-163036-0	98	15	103 589 02 15 00	352	6
	99	3		367	6
1-213-064-3060	189	6	1031520	165	16
	190	7	103374	310	28
1-214-001-3641	189	6		332	6
1-214-071-3335	193	16	1039-07134-01	76	7
1-285-055-0279	189	7	104-18	220	21
	190	8	104X120A	268	3
1-410-102-627	28	3		269	4
1-410-102-630	28	3	1043234	166	11
1-410-102-632	28	3	104327	331	1
1-410-202-006	31	32	105.343	KITS	
1-410-202-034	28	2	105.344	KITS	
1-413-300-028	31	34	10500538	84	9
1-423-000-005	29	12	10501621	207	1
1-423-463-040	31	43	10501757	20	8
1-900-910-202	28	1		21	20

PART NUMBER	FIG.	ITEM	PART NUMBER	FIG.	ITEM
10501757	40	35	110 295 05 71	20	16
	56	30		152	13
	61	6	110 540 11 83	56	12
	80	26		58	7
	82	32		222	25
	122	18	110 768 00 13	199	9
	148	5	110 987 00 39	196	4
	156	24		198	11
	172	14	110 987 07 41	202	4
	177	8	111 291 00 86	20	7
	332	1	111 292 01 50	20	19
	343	6		152	18
10501759	121	6	111 295 07 33	19	8
	165	24	111 993 10 10	19	10
	183	3	111-05002-0000	115	11
10501882	152	2	11288GX1	337	6
10501917	199	1		338	8
10501948	142	1	11196	324	15
10502215	179	9	11197	324	14
10502405	37	3	112 427 00 86	143	12
	182	9	1127011071	51	7
10502526	68	2	11275	351	7
10503344	37	14		364	7
10503777	180	2	1128470	317	9
10503971	39	33	113-110	241	6
	101	6	113-217	333	3
10504502	318	19	113-219	285	22
10505055	28	7		333	16
10516476	34	18	113-66	255	10
	142	2	113-945	335	15
	174	3	1141	246	17
107-74446-12	279	28	11455	326	60
	279	30	11456	323	30
107358	233	29	11457	328	1
107360	331	3	11462	224	9
107361	331	2		323	19
1075	148	2		326	34
108 910 16 05	211	28		328	2
109X15T	247	4	115 150 01 49	1	7
109X7T	247	11	115 811 01 11	221	11
1090081	339	10	115 997 00 32	111	22
10912	KITS		11639519-1	65	12
10913	KITS		11639519-2	69	13
10914	KITS		11639521	65	9
11 503	196	19		69	6
11-620	255	33	11639522	69	5
110 291 05 50	20	12	11639524	69	10
	152	9	11639536	65	16
110 292 01 50	20	13		69	18
	152	10	11639541	65	3

PART NUMBER	FIG.	ITEM	PART NUMBER	FIG.	ITEM
11639542	65	5	129-141	245	3
11639543	65	10	129-568	335	25
11639546	65	13	13.0441-06011.2	KITS	
11639547	65	17	13.0441-5417.2	KITS	
11668979	63	18	13.0471-5402.2	KITS	
117 589 03 23 00	354	6	13.0471-5407.2	146	4
	369	6		KITS	
1199478	317	15	13.0471-5408.2	KITS	
1199479	317	12	13.1890-0253.1	146	28
1199489	317	13	13.1890-0255.1	145	13
12.5R20XLTPR12	170	1		146	21
12-09711-001	165	21	13.2544-0011.2	146	1
12-832	201	13	13.3580-0082.1	146	7
120 427 01 15	143	11	13.8101-5407.1	146	9
120 880 00 64	196	22	13.8101-5717.1	146	13
120 887 00 63	196	20	13.8101-6003.1	145	6
120 993 00 20	143	9	13.8102-5405.2	146	10
120.020/111/029	320	14	13.8102-6007.2	145	8
120-1805-000	92	7	13.8140-0001.2	146	31
120-1806-000	91	12	13.8141-0004.1	146	23
120-1807-000	92	8	13.8148-0020.1	146	2
120-1870-000	91	17	13.8162-0022.1	145	20
12004437	92	2	13.8180-00 09.1	144	12
12008	165	22	13.8190-0130.1	146	3
120378	241	4	13.8190-0144.1	146	20
	284	1	13.8190-0253.1	146	12
	287	4	13.8190-0256.1	146	29
121-429	210	9	13-512	201	4
12255655	185	10		333	17
12258931-2	320	5	13DU12	324	33
12258937-1	76	10	130 305 163	231	2
12258938	76	3	1301328	317	10
12258941	91	20	131-10	201	10
123 820 08 01	70	1		334	14
12375837	69	1	131-651	283	33
12375838	69	3	131-652	283	9
12375841	69	14		284	6
1249910040	297	6		285	34
125 16	167	14	1346044C1	302	1
125 34 S	193	4	136 991 37 40	122	26
125008-15-250B	309	9	137 B 10	135	3
1278B 10	203	2	137 B14	220	33
127B 12	184	10	137 B16	128	5
	318	25	137 5B	85	26
1288043	28	12	137B 18	172	2
129-104	210	13	137B-8	33	5
129-141	243	3		42	3
	243	30		80	37
	244	3		220	8

PART NUMBER	FIG.	ITEM	PART NUMBER	FIG.	ITEM
1378-01-00	120	14	1728B	255	32
13928-11-02-100	268	5	176X4	76	15
14DU04	325	57	180 725 01 62	204	7
	325	62	180 908-0	92	5
141-53	255	21	180384-6	98	2
141-54	255	20	180429-3	102	4
1410101618	28	19	180984	102	5
1413462101	31	12	181 993 06 01	15	8
1414618027	31	38	1813/2-G13-25	56	23
1420300073	29	33	1813/42-G13-25	56	11
1420500005	29	17		57	1
1423317015	29	51		320	4
144	328	13	186 997 00 32	111	16
14432 PIECE 44	239	10		131	21
	239	33		139	7
1468X4	40	22	187-1524	300	13
	41	19		301	11
1473 5 10	114	33		302	14
1481 6 40	120	41		303	15
1481 8 16	111	29		304	12
	117	28	187-575	201	2
1481-5-40	115	15	18701625-375B	309	5
1481-5X16	119	7	18701750-3750	308	17
149 200 000	35	1	1871 001 0090	199	22
153 990 06 40	211	8	18720	328	24
1543118C1	300	2	19 788 002	56	8
1549803PT12	280	14	1900905282	51	18
156	261	10	192-22	210	10
16015-14-90	305	12	1924 3004	74	4
16015-26	305	14	1940 000 0090	199	22
16048-513	246	6	195-2155	329	5
16074-112	246	3	195-81004	201	3
	305	3		255	9
16084-8	305	10	1955/143	103	4
16098-5	305	7	196.58.11	126	14
16101-226	305	15		127	5
16102-229	305	11	198 997 00 40	13	20
1613B	180	17		178	13
162032	154	42	2 000 101 110	54	6
16218-115	305	2	2 000 101 111	54	5
1653-622999	247	7	2 000 116 040	54	7
1653-645438	247	8	2 000 202 036	54	23
1683	63	15	2 000 301 000	54	26
	65	19	2 000 301 041	54	20
	69	21	2 000 301 043	54	1
16917	247	13	2 000 301 044	54	22
17 1035.00.01	120	33	2 000 558 000	82	6
17047-5	246	13	2 001 020 000	54	8
1728-B	263	12	2 003 429 026	54	27

PART NUMBER	FIG.	ITEM	PART NUMBER	FIG.	ITEM
2 003 526 006	54	18	2 916 693 007	30	2
2 004 114 065	54	36	2 916 699 083	54	14
2 004 601 009	54	24	2 916 710 503	158	28
2 004 616 007	54	34	2 916 710 602	29	52
2 005 834 100	54	25		31	24
2 007 014 063	54	11	2 916 710 605	31	9
2 251 243	75	4	2 916 710 607	29	26
2 420 200 021	29	45		29	50
2 420 505 014	29	48	2-001-933-175	54	31
2 423 341 001	29	22	2-007-010-032	KITS	
2 430 136 015	24	7	2-011	323	33
2 430 136 017	24	7		328	14
2 433 317 244	24	9	2-011N674-70	243	13
2 433 349 208	24	9		243	40
2 434 619 017	24	5		244	13
2 440 105 000	26	9		245	13
2 440 210 009	26	12	2-014	328	39
2 443 120 022	26	13	2-014N552-90	243	9
2 443 203 001	26	5		243	36
2 443 462 009	26	16		244	9
2 443 462 014	26	8		245	9
2 444 615 006	26	4	2-016	328	20
2 444 617 010	26	10	2-22-000 197-01	191	3
2 445 103 293	26	6	2-281-004	257	12
2 447 222 020	26	2	2-915-011-007	29	21
2 449 998 714	26	11		30	5
2 449 998 715	26	11		54	4
2 68 305	154	22	2C-658378	260	9
2 910 001 189	54	15	2C-678661	265	15
2 910 011 157	54	9	2X3127	156	15
2 910 011 209	29	53	2DG 170	215	2
2 910 011 203	29	41	2EE 057-2	199	13
2 910 021 193	29	47	2J-338365	270	21
2 910 022 196	28	8	2P-7112-18	230	11
2 910 022 204	31	4	2P-7112-4	230	5
2 910 710 510	231	36	2P-7112-5	230	6
2 911 062 199	31	16	2P-7112-6	230	7
	158	2	2P-7112-7	230	8
2 911 272 700	158	29	2PL146ASSSBN	230	1
2 912 042 246	158	3	2W1-16-23-63	143	6
2 912 732 196	30	11		172	12
2 912 732 242	30	1	2X3127	167	3
2 915 012 007	158	9	2000556056	54	10
2 915 051 106	29	27	20030	37	2
	31	17	2004336031	54	35
2 915 051 107	54	29	2005854094	54	2
2 916 080 015	29	19	201127	79	2
2 916 080 907	29	39	2021-4-6C	277	9
2 916 600 006	30	16	2023-16-16S	278	5
2 916 609 056	158	24	2023-24-24S	279	36
2 916 690 005	30	10	2027-8-8S	276	5
2 916 693 005	26	18	202702-12-10S	284	11

PART NUMBER	FIG.	ITEM	PART NUMBER	FIG.	ITEM
202702-6-4S	282	18	210933 010000	317	7
203003-12-4-12S	279	20	210933 016000	195	6
	282	26	210933 016001	182	12
203005 8-8S	276	30	210980 008000	165	19
203101-12-12S	279	11	210980 012000	37	7
	281	6		180	28
203102-4-4S	282	19		254	21
203102-8-8S	280	12	210980 016000	182	13
204KPP	4	9		184	8
206186	308	5		195	9
2062-16-8S	280	1	210980 024000	195	7
2062-8-6S	282	37		195	7
206209-6-6S	277	23	2124P.E.P.4.1.4.	317	11
	289	7	213 3	55	22
	290	5	213-41	255	26
	291	9	213-89-00-00	268	6
	292	8	213630	166	2
	293	5		166	12
	294	10	214-1476	283	4
	295	2	214-267	271	21
206209-8-8S	276	2		272	11
2064E	321	2		273	13
2070-6-6S	277	8		274	19
	282	23		285	16
2071-4-4S	282	20		287	22
2093 20X8.0X0.8	43	3	21540-002	232	10
21-S-187-1000	328	37	21774-001	232	16
210-8317	246	4	218-5006	247	15
210100 020000	282	42		284	14
	343	16	218-5007	283	3
210104	279	26	218-5008	244	15
	279	31		245	15
210112 050000	34	16		285	31
	182	15		285	36
	184	3		285	40
210292-4S	233	2		286	7
	279	19		287	8
210603 010000	186	4	218-5009	242	17
210931 016000	195	15	218-5010	283	11
	195	15	218-5123	283	18
210931 020001	282	44		286	1
	343	15	218-5124	283	38
210931 024002	195	16	218-596	285	13
210931 024003	195	12	219-1	335	23

PART NUMBER	FIG.	ITEM	PART NUMBER	FIG.	ITEM
22000-001	232	4	23-09596-038	282	32
22002	232	5	23-09901-108	332	27
2208-C-3	310	21	23-09990-006	224	1
2215-12-16S	279	10	23-10056-075	321	3
22191	232	13	23-10199-060	254	17
223783	301	10	23-10332-075	167	21
225228	239	32	23-10340-108	319	15
			23-10580-100	267	5
22617-12	238	3	23-10608-062	321	1
	278	17	23-10746-075	64	17
	279	18		319	5
	280	18	23-10909-025	257	10
	281	3	23-10909-038	40	27
	282	12	23-11007-100	210	5
22617-16	280	2	23-11053-000	216	7
22617-24	279	2		216	17
22617-4	282	7		216	20
22617-6	277	1		217	4
22617-8	218	39		217	9
	276	23	23-11058-000	219	12
	278	16	23-11160-088	319	13
	280	9	23-11194-410	91	15
	282	38	23-11218-008	224	1
23	331	8		228	4
	331	15	23-11218-038	279	17
	344	31		282	34
23 008 31 141	178	4	23-11377-006	332	14
23 022 33 111	178	11	23-11424-004	332	7
23 132 33 101	178	6	23-11424-005	41	18
23-00819-150	343	7		254	3
23-00831-052	332	20	23-11424-021	40	17
	343	8	23-11670-044	34	21
23-00990-006	228	3	23-11670-050	34	15
23-09014-004	332	8		66	9
23-09114-006	319	35		67	2
23-09180-233	84	10		254	12
	182	5		276	16
	184	1	23-11670-25	319	11
23-09215-006	278	6	23-11671-050	319	16
23-09254-007	41	32	23-1196-010	97	6
23-09256-003	76	13	23-9396-001	84	5
23-09436-075	279	7	23-9427-025	76	6
	282	35		218	43
23-09436-125	68	7	23-9588-075	216	14
	254	15	23-9691-450	186	6
	256	4	23-9796-509	84	14
	257	4	23CC3	326	43
23-09440-075	254	11	230	255	1
	276	17	230 336	37	9
23-09440-575	332	26	230RP	331	7
23-09464-075	217	10		331	16
23-09596-038	279	14		344	32

PART NUMBER	FIG.	ITEM	PART NUMBER	FIG.	ITEM
230RPP	331	17	253584	237	19
230104 031000	254	19	2536240-606	51	2
230104 050000	182	3	254000	236	6
	184	6		248	16
230104 050001	66	10	254005	248	5
	67	1	254006	235	4
230478 010000	317	24		236	21
	318	29	254007	234	22
230478 010001	40	14		237	22
	41	14	254010	248	21
230481 044000	34	19	254027	233	31
2309	277	25	254031	240	12
2309114000	179	6	254047	239	4
237-6010	242	10	254074	248	28
	243	24	254188	239	42
	245	24	254220	239	28
	247	5	254234	233	6
	283	15	254235	235	16
	283	19	255000	234	40
	284	16	255001	234	36
	285	10	255007	236	9
	286	2		248	13
	286	16	255008	234	39
	287	18		240	11
237-6012	243	15	255013	235	21
	283	27		236	2
	283	40		248	19
	284	12	255014	234	43
238-5007	247	10	255020	234	29
238-5238	300	21		235	11
238-6119	242	3		236	17
238-6124	242	5		237	29
240	77	5		248	23
240 005	37	11	255021	234	32
24847	325	64		235	8
25 007 51 401	178	8		237	32
25-104	210	15		248	26
	255	7	255025	233	24
25-105	333	20	255034	236	5
25-106	255	31		248	17
	285	2	255035	236	4
25-107	286	11		248	18
25-115	255	25	255040	233	9
25-116	255	23	255041	233	18
25-226	287	16	255042	233	19
25003500-375B	310	40	255072	240	8
2503-4-4	294	1	255076	240	18
2503-6-6	289	13	255077	240	4
	290	11	255096	233	10
	291	15		239	19
	292	14	255145	233	12
	293	11	255189	233	14
	294	16	255196	239	5
	295	9	255197	239	6
251 059	56	1	255229	239	30
253584	234	19	255232	239	27
	237	19	255251	240	17

PART NUMBER	FIG.	ITEM	PART NUMBER	FIG.	ITEM
255252	248	12	3-908N104-9	277	17
255257	235	3		288	13
255258	235	19		290	2
255259	235	18		291	2
255266	235	2		293	2
	236	10	3-908N552-90	271	24
255271	233	16		272	13
255310	236	15		273	14
2618	277	28		274	2
263.207.00K014	23	5		278	3
269CL-4-2	76	4	3-910N552-90	275	9
2699-4A	255	40		288	15
27-5A 12906	222	18		289	12
270-012	249	2		290	10
2740-W-23	331	6		291	14
28.51/604	120	35		292	13
28.51/605	120	1		293	10
28-2044	304	16		295	7
28-2048	300	12	3B253870	313	1
28DU16	324	30	3B257870	314	1
2842	249	11	3B260870	316	1
	249	15	3B262870	311	1
	249	23	3B265870	315	1
2915051108	54	13	3C-553500	309	12
2916 710 609	26	7	3C-678242	310	47
2916011011	51	4	3C258870	312	1
2916699086	54	12	3R2437	242	16
2916710601	31	27	3Y140510	365	2
29607	282	25	300 012	37	15
3 130 558 000	106	3	300 625	37	16
3 139 900 644	231	8	300 789	72	1
3 28 990K	116	46	300 830	37	12
3 35 593 K	48	11	300046	37	8
3.R1044	173	4	301 082	37	1
3.330-0456.1	146	17	301 997 12 82	122	8
3.3390-0129.1	147	15	301 997 13 82	122	7
3.3501-0200.1	22	3	301-10011-1	342	5
	151	3	301-10012-1	342	26
3.3511-1000.1	148	13	301-10013-1	342	23
3.3513-0300.1	148	16	302 267 00 08	120	6
	149	5	304 995 10 20	163	16
3.3518-0013.2	145	15	304 995 16 20	320	10
3.3518-6500.2	147	18	304C8	275	8
3.3518-8000.2	146	33		310	24
3.3520-1001	149	27	304401	365	15
	297	1	30575	329	28
3.3521-09001.6	149	28		330	11
3.3529-4900.1	147	19	307511	233	40
3.3556-1114.1	22	4	309 470 00 06	75	5
3.3556-1120.2	22	2	31 1861 999	18	1
3.9305-0501.3	148	9	310 268 00 35	119	5
3-904N552-90	289	2	311 080	73	4
	292	4	3112	365	11
	294	3	3118 543	1	16
3-908	323	4	301 082	37	1
	328	33	301 997 12 82	122	8

PART NUMBER	FIG.	ITEM	PART NUMBER	FIG.	ITEM
312 015 05 80	8	4	321 181 00 42	14	6
312 016 00 61	3	8	321 990 02 51	17	16
312 031 05 33	4	8	321 990 06 63	25	31
312 050 02 31	10	16	321 992 00 25	2	10
312 053 01 27	9	1	321-3056	228	9
312 055 03 21	10	1	321-3058	228	10
312 142 02 12	16	4	321-4481	228	6
312 142 04 12	16	9	321-6046	228	1
312 142 13 01	16	2	32102	256	9
312 188 11 35	2	9		257	9
312 188 14 79	12	16	322 053 01 25	9	2
312 188 15 79	12	2	322 053 04 20	9	3
312 200 01 22	49	4	322 055 01 50	10	4
312 283 10 52	116	47	322 076 02 35	28	9
312 283 11 52	116	47	322 131 00 22	17	25
312 283 12 52	116	47	322 725 00 66	204	10
312 300 21 25	38	7	322 995 00 22	25	26
312 301 10 50 38	15		323 K0012	196	2
312 589 07 33 00	355	8	326 990 01 63	25	40
	370	8	326 993 04 01	14	9
312 725 00 79	204	11	326854	93	3
312 725 01 79	204	11	327 184 02 80	15	23
312 990 02 51	10	5	330 540 02 41	50	10
312 993 00 05	10	20	33074	324	8
312 993 00 25	10	21	331567	133	11
312 993 07 01	10	8		141	11
312 993 26 01	12	12	331753	133	1
312 995 24 20	156	25		141	1
313	80	25	333 430/009/001	56	3
313.0	80	34	3342027051	61	8
314 035 02 14	4	11	334501	260	2
314 140 00 38	16	7	334506	261	5
314 151 06 12	53	3	334511	262	2
314 267 01 25	119	4	334526	275	1
314 268 00 05	120	5	335910	237	13
314 991 05 40	82	19	337 995 04 32	46	21
314 997 01 81	99	6	337027	259	7
315 990 08 01	132	8	337028	259	3
	139	6	337035	94	1
315 993 02 10	144	21	337036	263	2
31500-372	246	10	337045	266	13
31503-33	246	8	338 293 00 53	23	11
316 990 01 14	172	22	338032	263	22
317	266	10	338040	266	15
317 993 05 01	120	7	338042	266	9
3183200073	192	14	338336	263	11
319 267 00 50	119	3	338341	263	17
319 292 00 82	20	15	338344	270	23
	152	12	338345	261	8
320 434 04 40	163	32		270	26
321 051 01 12	2	18	338346	870	22
321 131 01 71	17	19			

PART NUMBER	FIG.	ITEM	PART NUMBER	FIG.	ITEM
338347	261	6	347 586 01 67	KITS	
338348	261	7	35	258	10
	270	24		341	13
338349	261	9	350028	249	30
	270	25	350029	249	28
338351	249	3	3503266-014	56	10
338353	277	21		57	17
338355	265	5		58	6
338361	263	27		320	3
338362	264	1	351204	249	5
338363	264	2	352 010 00 19	8	19
340 326 01 82	193	6	352 010 04 80	KITS	
340 420 01 29	149	25	352 010 10 23	2	12
340 420 05 29	148	35	352 010 16 21	3	3
340 420 06 29	148	31	352 010 21 80	KITS	
340 420 08 29	148	25	352 010 24 72	13	1
340 420 10 29	148	30	352 010 41 66	13	10
340 420 12 29	148	21	352 010 68 13	13	14
340 420 13 29	21	14	352 010 84 30	7	8
	148	22	352 011 01 71	2	13
340 420 14 29	149	19	352 011 03 35	2	20
340 420 20 29	149	1	352 014 09 22	13	25
340 420 25 29	149	6	352 014 10 22	13	13
340 420 28 29	21	11	352 014 11 22	13	11
341634	259	1	352 014 24 22	13	12
341635	263	1	352 015 01 60	8	3
341636	266	1	352 015 02 01	8	14
341637	259	2	352 015 03 80	322	4
341640	266	2	352 015 05 20	8	13
341641	266	3	352 016 01 61	3	8
341646	260	1	352 016 09 21	7	9
341650	260	8	352 017 00 53	3	9
341654	260	7	352 017 00 71	24	1
341996	310	5	352 018 01 05	177	15
341997	310	33	352 018 02 05	177	16
343 430 10 10	121	21	352 018 63 40	13	8
	297	10	352 018 67 40	7	5
344 054 0005	10	19	352 030 07 40	4	6
344020	227	1	352 030 08 40	4	6
344648	266	4	352 030 09 40	4	6
344652	277	18	352 030 10 40	4	6
346 017 01 60	24	10	352 030 11 40	4	6
346 017 02 60	24	10	352 030 12 40	4	6
346 017 03 60	24	10	352 030 19 03	4	12
346 589 00 07 00	360	2	352 030 39 05	5	2
346 589 00 07 00	347	2	352 030 65 02	4	2
346 589 03 15 00	355	5	352 030 79 02	4	1
	370	5	352 031 02 71	4	4
346 997 01 30	15	5	352 032 11 05	5	3
346 997 04 45	3	10	352 032 19 15	8	18
347 586 00 67	KITS		352 035 00 71	4	15

PART NUMBER	FIG.	ITEM	PART NUMBER	FIG.	ITEM
352 035 05 12	4	14	352 055 04 10	10	9
352 035 06 06	4	13	352 055 05 10	10	6
352 037 07 16	6	7	352 055 06 10	10	11
352 037 08 16	6	7	352 070 03 35	25	41
352 037 09 16	6	7	352 070 12 13	11	16
352 037 10 16	6	7	352 070 32 33	25	18
352 037 11 16	6	7	352 070 33 33	25	15
352 037 13 16	6	6	352 070 34 33	25	10
352 037 14 16	6	6	352 070 35 33	25	7
352 037 15 16	6	6	352 070 36 33	25	4
352 037 16 16	6	6	352 070 37 33	25	1
352 037 17 16	6	6	352 070 52 23	38	16
352 037 19 16	6	8	352 072 06 53	38	14
352 037 20 16	6	8	352 072 36 40	38	1
352 037 21 16	6	8	352 075 00 35	11	11
352 037 22 16	6	8	352 075 00 71	11	13
352 037 23 16	6	8	352 075 03 74	11	9
352 038 21 50	6	10	352 076 02 80	28	10
352 038 26 50	6	10	352 078 00 80	25	42
352 038 27 50	6	10	352 078 01 86	25	25
352 038 38 10	6	13	352 090 06 41	35	12
352 038 39 10	6	13	352 130 01 08	17	22
352 038 40 10	6	13	352 130 01 17	17	23
352 038 41 10	6	13	352 130 02 15	17	6
352 038 42 10	6	13	352 130 02 16	17	15
352 038 43 10	6	13	352 130 03 19	17	8
352 050 00 26	9	5	352 130 20 01	17	5
352 050 00 85	10	13	352 130 28 01	17	2
352 050 06 34	10	2	352 131 00 50	17	21
352 050 10 33	10	2	352 131 01 17	17	17
352 050 49 01	11	1	352 131 01 18	17	18
352 051 00 10	2	19	352 131 02 80	17	14
352 051 00 62	11	5	352 131 03 80	17	14
352 052 00 03	4	10	352 131 25 33	17	20
352 052 07 62	11	3	352 131 26 33	17	20
352 053 16 32	3	13	352 131 27 33	17	20
352 053 17 31	3	12	352 131 28 33	17	20
352 053 18 31	3	12	352 131 29 33	17	20
352 053 20 32	3	13	352 131 30 02	17	28
352 053 22 29	3	5	352 140 04 38	16	11
352 053 22 32	3	13	352 142 01 53	42	1
352 053 23 29	3	5	352 142 04 20	42	5
352 053 31 31	3	12	352 142 04 80	16	1
352 053 37 30	3	4	352 150 04 60	51	23
352 053 38 30	3	4	352 150 15 73	50	7
352 054 05 01	10	18	352 155 11 27	50	2
352 054 06 01	10	18	352 180 01 88	15	22
352 054 07 01	10	18	352 180 03 09	15	13
352 054 08 01	10	18	352 181 00 10	14	14
352 055 02 53	10	15	352 181 01 06	14	13

PART NUMBER	FIG.	ITEM	PART NUMBER	FIG.	ITEM
352 181 02 06	14	12	352 997 00 32	3	6
352 181 12 08	14	3	352 997 03 20	2	7
352 181 12 20	14	4	352 997 05 40	25	2
352 181 23 05	14	11		25	5
352 184 03 29	14	5		25	8
352 188 00 32	12	13		25	11
352 188 00 35	12	10		25	16
	72	4		25	19
352 200 26 04	KITS		352 997 07 30	14	10
352 201 00 39	48	2	352 997 13 71	25	39
352 201 04 80	48	15	352-130-02-20	KITS	
352 201 05 07	48	17	352-180-2851	14	18
352 201 05 58	48	5	352-200-17-46	47	14
352 201 06 05	48	9	353 010 05 80	KITS	
352 201 18 03	48	14	353 010 22 08	2	21
352 201 22 80	48	6	353 010 27 08	2	1
352 202 22 10	49	1	353 010 68 00	1	1
352 203 00 80	47	15	353 013 03 10	5	1
352 203 03 74	47	1	353 030 01 02	4	1
352 203 04 80	48	19	353 030 07 17	6	1
352 203 14 73	47	5	353 030 07 24	KITS	
352 203 19 80	47	11	353 030 11 17	6	1
352 203 22 80	47	3	353 030 12 17	6	1
352 203 33 01	47	12	353 030 14 17	6	1
352 223 03 41	1	3	353 030 15 17	6	1
352 223 08 41	1	4	353 030 48 17	6	1
352 323 07 51	193	5	353 200 00 01	48	18
352 326 00 81	193	7	353 200 37 01	48	1
352 540 0041	82	24	354K450/990	172	1
352 589 00 21 00	349	8	355 589 00 33 00	347	8
	362	6		360	8
352 589 00 33 00	349	9	355343	233	34
	362	7		233	37
352 589 00 43 00	353	4	355503	239	16
	368	4	355504	239	12
352 589 01 09 00	352	4	355506	239	38
	367	4	355508	239	20
352 589 01 31 00	354	8	355509	239	23
	369	8	355511	239	11
352 589 03 07 00	347	3	355910	234	13
	360	3	355912	234	5
352 589 07 15 00	349	2		237	5
	362	2	355920	234	10
352 990 01 63	15	29		237	10
352 990 06 19	7	2	355921	234	11
352 990 07 04	11	4		237	11
352 990 11 63	76	16	355926	234	27
352 990 20 40	9	4		237	27
352 990 43 01	3	2	355930	234	7
352 990 44 01	7	3		237	7
352 993 07 01	11	8	355931	234	6
352 993 10 01	10	14		237	6
352 993 18 10	38	4	355932	233	41
352 995 08 48	25	21	357 832 69 23	221	19

PART NUMBER	FIG.	ITEM	PART NUMBER	FIG.	ITEM
360 995 01 01	21	19	366-015-01-04	8	2
	40	16	3739/01	105	1
	41	15	376 987 01 27	BULK	38
360 995 03 01	163	18	376 987 01 27X50	161	19
360 995 06 01	83	10	0		
360 995 20 01	46	18	376 987 01 27X86	163	25
	177	9	0		
	221	10	376 987 01 27X92	163	26
360.081 034 002	72	3	0		
360020-1	95	3	376 987 74 27	161	12
	95	8	BULK		40
	108	14	376 987 74 27X35	164	10
362 037 00 20	6	3	0		
362 050 00 04	11	12	376 987 74 27X36	156	14
362 070 00 13	11	7	0		
362 070 00 45	11	6	376 987 74 27X85	163	27
362 180 00 79	KITS		0		
362 180 09 65	12	3	376 987 74 27X95	163	1
362 188 00 01	12	4	0		
362 188 00 80	12	1	376 987 74 27X960	163	28
362 188 01 02	12	5	380 540 21 81	90	10
362 201 01 80	48	13	100		3
363 589 02 21 00	356	5	380 540 22 81	96	3
	371	5	100		8
3631	319	33	380 545 00 26	90	14
364 030 01 45	4	7	100		5
364 030 02 45	4	7	380 545 02 26	96	7
364 030 03 45	4	7	100		10
364 030 04 45	4	7	380 546 03 35	90	11
364 030 05 45	4	7	96		4
364 030 06 45	4	7	100		7
364 030 07 45	4	7	100		12
364 030 08 45	4	7	380 546 20 37	100	16
364 030 09 45	4	7	380E.56.0F	148	3
364 030 10 45	4	7	149		21
364 030 11 45	4	7	3809900140	96	6
364 180 01 01	14	1	381 295 04 40	221	13
364 991 00 15	38	10	381 990 03 92	215	5
366 010 01 33	8	5	383 546 00 44	82	7
366 030 0245	4	7	383 990 00 51	121	28
366 030 21 20 30	6	9	385 993 15 01	119	32
366 030 21 20 40	6	9	3861 D 10S NP630	154	18
366 030 21 20 50	6	9	156		11
366 030 21 20 60	6	9	163		22
366 030 21 20 70	6	9	164		2
366 031 01 07	4	5	167		12
366 038 04 71	6	12	3861 D 15L NP250	156	18
366 050 00 27	9	6	166		23
366 589 00 21 05	356	2	3861 D 6S	121	15
	371	2	122		14
366 990 01 04	10	7	124		3
366 990 03 01	3	1	125		4
366 990 05 01	5	5	154		7
366 991 00 62	2	11	161		15

PART NUMBER	FIG.	ITEM	PART NUMBER	FIG.	ITEM
3861 D 6S	163	11	400905	236	7
	163	15	400908	233	25
3861 D 8L NP250	34	9		248	8
3861D 22L	177	22		340	9
3861D 6LL	122	31	400928	239	43
3861DPR-4LL	122	5	401 589 01 25 00	355	6
387 260 00 86	113	27		370	6
387 589 01 15 00	348	10	401011	239	26
	361	10	401014	239	14
387 589 02 15 00	349	1	401032	235	12
	362	1	401033	233	26
387 992 00 25	122	16		248	7
389 260 00 62	122	3	401034	239	35
3899	56	24	401072	235	15
3903-4-4	289	4	401248	235	22
	292	5		236	11
	294	6		248	10
39042-311	246	7	401272	234	15
39042-313	246	14		237	15
39042-314	246	12	401273	233	13
39042-324	246	18	401286	240	13
39042-325	246	16	401603	236	8
39042-326	246	15	402455	239	18
39042-327	246	5	4026345	219	10
4-6 C5BXS	282	8	402664	234	18
4-6694	229	27		237	18
4-8 070120CA	233	3	402964	235	17
4A 35372	160	19	403 018 01 06	13	3
4A 83273	160	10	403 504 00 74	46	33
4B 66455	160	24	403 504 01 38	46	32
4B 66461	160	13	403 589 00 31 00	347	10
4B 67947	160	8		360	10
4B 67948	160	21	403 991 50 25	173	2
4B 68638	160	12	403 995 00 44	13	7
4B 68858	160	9	403 997 00 32	13	17
4B 72205	160	22	403 997 06 20	2	17
4B 77746	160	7		142	13
4B 77747	160	11	404 265 00 36	120	27
4B050850	313	2	404 290 04 33	152	5
4B050860	315	2	404 291 00 86	152	7
4B110820	314	2	404 330 00 07	191	2
4B166820	316	10	404 427 01 99	144	31
4B262870	311	2	404 504 00 12	45	18
4B4280	334	3	404 504 00 13	45	17
4C258870	312	2	404 504 02 12	45	14
4G253870	313	11	404 541 00 84	80	40
4G257870	314	13	404 541 01 84	80	40
4G258870	312	13	404 541 02 84	80	40
4G260870	316	2	404 542 16 40	71	6
4G262870	311	10	404 987 18 43	45	5
4G265870	315	6	404 991 00 25	45	3
4X5DIN6888	176	23	404 995 13 01	45	4
4Y140510	365	3	404 995 14 01	45	19
400 206 01X580	154	25		46	23
400206	BULK	36	404 997 02 45	123	6
400774	234	34	404070	239	41
	237	34	404110	BULK	2

PART NUMBER	FIG.	ITEM	PART NUMBER	FIG.	ITEM
404463	233	21	406 260 14 30	120	22
	248	4	406 260 16 14	116	41
	250	2	406 260 24 12	112	2
405393	233	4	406 260 25 12	111	27
	233	33	406 260 46 39	120	8
	233	38	406 260 48 39	123	5
	234	14	406 260 49 39	123	14
	234	41	406 260 50 39	123	23
	237	14	406 260 52 39	120	36
	248	3	406 260 53 14	119	1
4055-525	56	13	406 260 61 02	110	1
405688	233	42	406 260 63 20	116	1
	234	30	406 261 00 21	111	20
	235	10	406 261 01 60	111	24
	236	18	406 261 01 73	111	4
	237	30	406 261 03 80	111	10
	239	21	406 261 04 80	111	19
	240	9	406 261 35 01	111	30
	248	24	406 262 01 51	117	12
405816	233	15	406 262 18 02	116	18
405863	239	39	406 263 00 72	114	1
405895	233	28	406 263 11 62	117	14
	234	23	406 263 13 62	114	11
	235	5	406 263 14 62	114	34
	236	13	406 264 01 30	114	38
	237	23	406 264 01 73	118	17
	248	30	406 264 02 12	116	26
	250	6	406 264 02 72	113	1
405942	239	44	406 264 05 73	118	16
	240	16	406 264 06 51	113	15
405990	234	9	406 264 07 44	116	30
	237	9	406 264 08 30	115	13
405998	240	2	406 264 08 62	115	17
406 090 04 29	33	8	406 264 10 73	115	18
406 094 01 42	33	4	406 264 12 26	123	7
406 240 01 01	1	21	406 264 14 53	113	12
406 241 00 31	1	24	406 264 15 18	113	10
406 241 00 53	1	6	406 264 15 52	116	31
406 241 00 74	1	26	406 264 19 44	117	31
406 241 01 31	1	20	406 264 21 50	112	4
406 241 01 35	1	11	406 264 24 50	115	4
406 241 02 15	1	8	406 264 26 52	116	39
406 241 03 15	1	17	406 264 27 24	123	25
406 242 00 52	1	19	406 264 27 52	116	39
406 252 02 52	18	5	406 264 29 18	113	25
406 254 00 07	19	5	406 264 31 18	115	8
406 254 01 08	19	3	406 264 37 52	116	39
406 254 01 40	23	3	406 264 38 52	116	39
406 254 09 10	19	11	406 264 39 44	113	20
406 254 09 16	116	44	406 264 39 52	116	39
406 257 00 84	23	4	406 264 43 44	112	6
406 260 02 21	111	11	406 264 53 20	113	14
406 260 03 38	123	19	406 264 77 20	116	28
406 260 09 17	117	26	406 264 78 20	116	20

PART NUMBER	FIG.	ITEM	PART NUMBER	FIG.	ITEM
406 264 82 20	115	16	406 337 12 52	126	29
406 264 84 20	117	15		127	12
406 265 01 47	111	26	406 337 13 52	126	29
406 265 02 19	119	18		127	12
406 265 02 39	122	20	406 337 14 52	126	29
406 265 02 47	111	33		127	12
406 265 03 39	122	22	406 337 15 51	134	7
406 265 04 07	119	17		142	9
406 265 05 47	119	20	406 337 16 52	133	15
406 265 16 05	119	27		141	15
406 267 01 03	119	15	406 337 17 52	133	15
406 290 02 18	152	8		141	15
406 290 04 01	20	11	406 337 18 52	133	15
406 290 06 33	20	2		141	15
406 290 07 39	20	17	406 337 19 52	133	15
406 290 09 39	152	14		141	15
406 300 06 15	39	28	406 337 20 52	133	15
406 300 07 15	39	6		141	15
406 300 07 36	39	32	406 337 28 52	133	15
406 300 09 04	39	23		141	15
406 301 00 20	39	16	406 350 21 31	127	1
406 301 03 50	39	18	406 353 05 15	134	10
406 302 01 14	39	9		142	12
406 302 02 53	39	20	406 401 11 01	168	1
406 302 03 62	39	2	406 420 01 37	161	24
406 302 05 54	39	30	406 420 01 77	143	8
406 310 00 57	193	18	406 420 13 49	148	6
406 322 00 44	188	10	406 420 22 86	144	17
406 325 00 53	190	4	406 420 26 86	149	7
406 325 03 26	188	6	406 420 46 45	148	18
406 326 00 50	193	11	406 426 39 40	21	15
406 326 01 69	193	13	406 427 00 60	143	3
406 330 01 74	148	17	406 427 01 93	143	5
406 335 04 46	126	26	406 427 02 42	143	23
406 335 21 52	133	9	406 427 03 81	143	21
	141	9	406 427 04 10	144	22
406 335 22 52	133	9	406 427 04 81	143	14
	141	9	406 427 07 53	143	22
406 335 23 52	133	9	406 427 17 74	143	27
	141	9	406 428 00 40	148	32
406 335 24 52	133	9	406 429 00 47	149	18
	141	9	406 460 01 01	174	1
406 335 45 52	133	9	406 460 09 57	172	6
	141	9	406 462 00 23	172	15
406 337 07 52	126	29	406 462 03 97	172	23
	127	12	406 463 04 01	173	1
406 337 08 52	126	29	406 464 02 53	173	13
	127	12	406 466 00 15	176	33
406 337 09 52	126	29	406 476 00 36	177	32
	127	12	406 490 01 01	43	6
406 337 10 52	126	29	406 490 09 19	43	11
	127	12	406 492 00 19	43	7
406 337 11 52	126	29	406 492 01 43	43	2
	127	12	406 492 01 80	43	19

PART NUMBER	FIG.	ITEM	PART NUMBER	FIG.	ITEM
406 492 01 83	43	15	406 589 04 14 00	352	5
406 492 02 83	43	17		367	5
406 492 03 83	43	14	406 589 04 15 00	345	3
406 492 04 83	43	13		357	3
406 500 05 74	178	16	406 589 04 31 00	353	2
406 500 06 74	46	9		368	2
406 500 07 27	46	13	406 589 05 33 00	346	4
406 500 07 49	46	7		358	4
406 500 08 72	46	22	406 589 06 33 00	347	11
406 504 07 38	46	31		360	11
406 520 01 01	33	16	406 589 06 43 00	353	5
406 540 15 30	81	2		368	5
406 540 16 30	82	33	406 589 06 63 00	355	1
406 540 19 31	81	3		370	1
406 540 20 31	82	1	406 589 07 33 00	348	1
406 542 08 40	320	13		361	1
406 546 00 37	82	18	406 589 08 43 00	348	3
406 547 00 20	83	6		361	3
406 550 00 64	177	7	406 589 09 43 00	348	4
406 550 19 40	178	17		361	4
406 550 25 58	177	28	406 589 11 43 00	353	7
406 550 37 40	20	20		368	7
406 550 42 40	176	31	406 589 12 43 00	354	5
406 550 44 40	194	1		369	5
406 551 60 40	229	25	406 589 13 43 00	353	6
406 552 01 79	229	28		368	6
406 580 00 55	178	15	406 599 01 89	144	15
406 580 01 46 00	345	12	406 610 50 73	172	24
	357	12	406 616 06 36	209	7
406 580 02 46 00	345	11	406 616 50 06	172	19
	357	11	406 620 02 13	197	8
406 580 03 46 00	345	13	406 620 03 16	197	2
	357	13	406 621 00 51	197	9
406 580 04 51 00	345	15	406 621 00 52	197	10
	357	15	406 621 01 51	197	6
406 589 00 21 00	347	9	406 621 01 52	197	7
	360	9	406 621 10 10	197	4
406 589 00 61 00	348	7	406 627 05 01	197	1
	361	7	406 627 06 01	197	3
406 589 01 07 01	347	4	406 627 50 05	197	21
	360	4	406 657 51 65	215	8
406 589 01 07 02	347	5	406 671 00 20	205	2
	360	5	406 671 52 10	205	1
406 589 01 59 00	348	6	406 678 01 10	205	6
	361	6	406 678 02 10	205	7
406 589 02 07 00	352	2	406 678 02 20	205	3
	367	2	406 678 03 10	205	4
406 589 02 61 00	348	8	406 678 04 20	205	5
	361	8	406 680 00 22	197	20
406 589 03 14 00	347	7	406 684 00 60	214	2
	360	7	406 684 00 96	197	19
406 589 03 43 00	356	6	406 684 02 60	214	4
	371	6	406 684 07 60	214	3
406 589 03 59 00	348	5	406 684 08 60	214	1
	361	5	406 689 53 94	196	5

PART NUMBER	FIG.	ITEM	PART NUMBER	FIG.	ITEM
406 720 02 05	198	3	406 887 50 71	196	15
406 720 02 55	204	5		211	23
406 720 03 05	198	3		212	21
406 720 03 55	204	5	406 887 51 45	197	12
406 720 06 30	204	30	406 919 01 61	211	34
406 720 10 30	204	30	406 919 11 37	211	32
406 720 50 04	198	19	406 984 04 31	211	9
406 720 51 04	198	19	406 987 52 51	196	29
406 723 01 05	198	18	406 987 91 43	33	17
406 723 02 34	198	7	406 990 00 04	114	35
406 723 04 34	198	6	406 990 00 60	113	16
406 723 04 51	198	4	406 990 01 15	19	1
406 723 05 51	198	4	406 990 50 82	154	31
406 725 00 47	204	20		156	23
406 752 00 50	196	11		166	24
406 725 02 10	204	6	406 990 51 60	117	32
406 725 02 20	204	21	406 990 52 01	134	1
406 725 02 53	204	4	406 990 52 19	111	34
406 725 03 10	204	28	406 991 50 80	215	10
406 725 03 20	204	21	406 993 00 10	20	10
406 725 03 53	204	13	406 993 50 10	152	17
406 725 51 98	194	2	406 993 50 15	143	16
406 727 00 98	198	10	406 995 50 01	46	12
406 727 01 98	198	10	406 997 00 32	119	16
406 727 02 98	204	19	406 997 00 35	111	1
406 727 50 71	198	14	406 997 50 75	23	2
406 727 51 71	198	14	406 997 51 37	111	3
406 752 00 50	196	11	406 997 51 72	21	5
406 760 50 02	199	10	406 997 77 82	21	1
406 766 00 05	199	5	406 997 78 82	151	7
406 766 00 70	198	12	406072	234	37
	215	1	406127	233	27
406 766 00 71	199	18		234	24
406 766 01 02	199	4		235	6
406 766 01 05	199	6		236	14
406 766 01 71	199	12		237	24
406 766 50 06	199	3	406226	239	22
406 766 5001	199	4	4062610079	117	18
406 831 00 94	221	4	4063340152	134	12
406 869 51 20	220	7		142	16
406 880 00 14	202	14	4063340252	134	12
406 880 06 14	202	17		142	16
406 880 12 06	202	2	406460	233	44
406 880 13 06	202	2	406484	234	42
406 880 54 56	196	9	4065510376	172	18
406 881 00 82	202	7	4069875242	297	19
406 881 01 27	202	13	4069935110	39	3
406 887 00 56	196	7	407136	239	46
	211	18		240	14
	212	12	407229	233	8
406 887 02 14	196	6	407583	240	15
	211	17	408706	233	39
	212	11	408846	234	16

PART NUMBER	FIG.	ITEM	PART NUMBER	FIG.	ITEM
408846	237	16	416 330 17 01	132	1
409031	243	16	416 330 29 20	135	15
	243	28	416 330 72 29	132	3
	244	16	416 330 73 29	131	12
	245	16	416 331 00 53	133	7
409156	239	45		141	7
41.5091-1479.3	146	24	416 331 04 05	134	14
41NE-126	326	46		142	14
410502	233	22	416 332 00 51	135	9
410506	239	9	416 332 01 50	135	12
410507	239	40	416 332 01 62	135	11
410513	234	38	416 332 03 46	135	4
	240	10	416 333 00 77	137	4
410514	235	14	416 335 00 14	133	23
410520	234	31		141	21
	235	9	416 335 00 15	133	20
	236	19		141	23
	237	31	416 335 00 36	131	10
	248	25		139	10
410526	239	31	416 335 00 62	133	19
410540	235	13		141	24
410561	235	20	416 335 00 72	133	3
	236	3		141	3
	248	20	416 335 02 50	132	4
411 003 506 2	17	12		139	13
411 015 502 2	17	13	416 335 02 62	131	9
411 264 02 11	111	8		139	11
411 504 00 76	45	15	416 335 03 46	148	29
411 987 02 39	196	26	416 335 03 62	131	8
411 997 04 82	129	3		139	12
41140-918	KITS		416 335 04 01	133	17
41149-GAC	305	1		141	17
41149-103	305	5	416 335 04 20	133	21
41149-13	305	13		141	19
41149-305	305	4	416 335 04 46	148	36
41149-410	305	8	416 335 05 20	133	24
41274	95	2		141	22
	95	7	416 336 05 10	134	5
	108	15	416 337 00 62	133	22
413-716	210	14		141	20
414 584 71 34	223	1	416 337 01 52	133	27
416 310 00 57	193	8		141	27
416 317 02 53	193	19	416 337 01 73	133	5
416 320 05 89	193	15		141	5
416 326 00 65	193	9	416 337 02 52	133	27
416 326 01 69	193	3		141	27
416 330 00 03	171	1	416 337 03 52	133	27
416 330 00 66	129	1		141	27
416 330 03 39	133	12	416 337 04 51	133	2
	141	12		141	2
416 330 08 11	128	4	416 337 04 52	131	3
416 330 09 11	128	7		142	6
416 330 13 14	127	15	416 337 05 52	131	3
416 330 14 14	126	19		142	6
416 330 16 01	132	2	416 337 06 52	131	3

PART NUMBER	FIG.	ITEM	PART NUMBER	FIG.	ITEM
416 337 06 52	142	6	416 910 00 47	212	3
416 337 10 06	126	28	416 910 01 31	211	11
	127	13	416 910 51 01	211	1
416 337 10 52	135	6	416 910 51 03	212	1
416 337 11 52	135	6	416 981 02 31	135	7
416 337 14 52	133	27	416 981 03 31	135	10
	141	27	416 987 00 65	45	13
416 337 15 52	133	27	416 987 53 39	196	17
	141	27	416 987 58 43	126	5
416 337 18 52	133	27		127	24
	141	27	416 990 52 01	193	10
416 337 21 10	126	9	416 990 52 19	133	16
416 337 22 10	127	4		141	16
416 338 01 05	135	16	416 990 53 19	135	17
416 338 14 08	135	1	416 990 55 19	145	3
416 350 02 29	137	3		146	40
416 350 03 29	137	6	416 993 51 01	131	11
416 350 05 35	169	1		139	9
416 351 01 45	148	4	416 995 50 44	129	2
416 353 01 11	133	8	417 262 00 05	117	7
	141	8	417 262 01 37	114	16
416 357 00 91	144	5	417 262 04 37	114	5
	144	7		116	4
416 357 06 01	139	8		117	2
416 357 07 01	39	2	417 262 06 37	114	25
416 401 00 71	169	2	417 263 00 23	114	4
416 420 00 89	144	10		117	3
416 420 16 28	161	8	417 263 00 66	117	23
416 421 04 12	145	18	417 263 01 23	114	18
	146	38	417 263 03 23	116	5
416 421 07 94	101	8	417 263 04 23	114	27
416 423 00 94	136	8	417 267 01 42	117	22
416 428 00 35	148	28	417-6X10	10	12
416 432 07 40	148	10	41706064	336	1
416 500 00 07	46	24	41706065	340	1
416 500 00 16	45	6	41707454	337	1
416 500 00 31	45	2	41707473	339	1
416 501 02 56	46	17	41707476	338	1
416 540 00 39	81	1	4172530137	19	12
416 580 08 88	179	14	4179970041	132	5
416 580 09 88	179	15		139	14
416 580 10 88	345	8	418 260 0119	116	7
	357	8	419 000 74 58	345	1
416 580 11 88	345	9	419 000 75 58	347	1
	357	9	419 000 76 58	352	1
416 611 50 30	207	11	419 000 81 58	357	1
416 830 03 00	222	2	419 000 82 58	359	1
416 836 00 98	221	6	419 000 83 58	360	1
416 881 00 05	202	10	419 000 84 58	363	1
416 881 01 05	202	10	419 000 85 58	365	1
416 891 02 53	208	4	419 000 86 58	367	1
416 910 00 31	212	5	419 181 70 51	319	2
416 910 00 33	211	2	419 181 71 51	319	3
	212	2	419 252 00 13	19	7
416 910 00 46	212	14	419 252 00 52	23	10
416 910 00 47	211	3			

PART NUMBER	FIG.	ITEM	PART NUMBER	FIG.	ITEM
419 260 00 05	112	1	419 426 03 76	149	13
419 291 00 72	71	3	419 426 04 40	156	27
419 300 00 25	39	29	419 426 05 40	156	21
419 300 01 25	39	15	419 426 08 40	156	3
419 301 00 41	39	4	419 429 70 53	185	12
419 310 02 01	179	4	419 429 71 30	166	3
419 310 71 46	179	7	419 429 71 40	165	17
419 310 72 47	267	3	419 429 71 44	165	31
419 310 73 47	267	2	419 429 73 40	166	10
419 310 74 47	267	1	419 429 74 40	166	32
419 320 08 35	192	12	419 430 7181	167	1
419 320 09 35	192	17	419 431 72 16	234	2
419 321 00 04	187	5	419 460 00 31	172	7
419 322 01 09	188	2	419 470 00 81	34	11
419 323 00 16	192	10	419 470 70 42	34	20
419 323 00 63	192	6	419 470 72 01	34	25
419 323 00 65	192	9	419 476 00 25	34	7
419 323 01 44	187	6	419 492 71 04	44	7
419 323 11 25	192	3	419 520 00 31	179	10
419 323 12 25	192	8	419 520 00 82	194	6
419 324 00 04	188	3	419 520 01 31	179	1
419 324 00 06	188	5	419 520 70 31	182	6
419 325 00 15	188	9	419 524 00 33	194	3
419 325 02 26	187	3	419 527 00 61	33	10
419 325 04 26	188	4	419 527 01 61	33	14
419 326 00 81	192	5	419 540 00 05	102	1
419 327 01 82	297	14	419 540 00 21	80	16
419 327 02 82	296	1	419 540 00 22	200	1
	297	15	419 540 00 37	100	1
419 330 00 12	KITS		419 540 00 40	61	5
419 330 01 99	130	1	419 540 00 51	80	41
419 330 06 29	132	3	419 540 01 14	80	8
	137	7	419 540 01 37	85	1
419 331 00 59	135	8	419 540 01 51	80	19
419 350 00 99	138	1	419 540 01 73	60	2
419 350 02 19	140	5	419 540 02 37	88	1
419 350 04 19	140	2	419 540 03 37	107	1
419 400 71 23	186	3	419 540 03 73	56	32
419 400 71 45	186	5	419 540 04 37	90	1
419 400 74 23	186	7	419 540 05 37	89	1
419 420 00 86	153	6	419 540 05 73	55	5
419 420 00 88	143	13	419 540 06 73	58	3
419 420 01 28	148	12	419 540 07 37	106	1
419 420 01 86	153	2	419 540 08 37	106	1
419 420 08 85	144	6	419 540 13 37	99	1
419 420 09 85	144	4	419 540 16 37	98	1
419 420 21 45	161	1	419 540 17 37	96	1
419 420 23 45	161	26	419 540 18 37	97	1
419 421 00 28	144	13	419 540 70 09	108	1
419 421 01 98	145	5	419 540 70 27	107	9
419 421 06 98	145	5	419 540 70 38	95	6
419 421 09 98	145	5		95	6
419 426 01 40	153	5	419 540 70 73	68	6
419 426 01 76	121	27	419 540 70 77	63	29
419 426 02 76	121	26	419 540 70 80	63	24

PART NUMBER	FIG.	ITEM	PART NUMBER	FIG.	ITEM
419 540 70 82	62	2	419 545 73 26	87	12
419 540 71 09	87	1		88	8
419 540 71 36	91	4		108	8
419 540 71 38	95	1	419 545 73 45	108	10
	95	1	419 545 74 45	87	16
419 540 71 54	66	1		108	4
	67	3	419 545 75 45	63	32
419 540 71 73	68	5		64	10
419 540 71 80	68	1		84	11
419 540 72 36	319	9		86	7
419 540 72 38	76	12		87	11
419 540 72 54	64	1		88	7
419 540 72 73	63	23		108	7
419 540 73 36	319	12	419 545 76 45	95	10
419 540 73 38	76	11	419 546 70 31X12.5	91	6
419 540 74 36	93	1	419 546 71 31X26.2	91	7
419 540 75 36	92	1	419 550 02 39	200	5
419 540 80 38	63	30	419 550 70 25	182	1
419 541 00 03	80	10		184	5
419 541 00 40	80	13	419 550 70 39	332	23
419 542 00 17	75	3		343	5
419 542 00 39	82	5	419 550 70 40	37	5
419 542 09 40	74	5	419 550 70 45	317	18
419 542 70 39	321	4	419 550 70 59	276	7
419 544 72 38	63	26	419 550 70 60	279	5
419 544 72 84	64	15	419 550 70 75	317	3
419 544 73 01	64	2		318	3
419 545 01 00	60	10	419 550 70 80	318	1
419 545 02 00	60	10	419 550 71 21	332	22
419 545 02 40	57	21	419 550 71 40	254	22
419 545 09 40	58	12	419 550 71 45	318	22
419 545 70 22	56	27	419 550 71 59	276	6
419 545 70 28	63	36	419 550 71 60	280	16
	64	12	419 550 71 80	318	6
	66	2	419 550 71 84	319	4
	67	4	419 550 72 13	254	4
	84	1	419 550 72 21	40	19
419 545 70 45	63	31	419 550 72 40	254	8
	64	9	419 550 72 59	276	24
	84	12	419 550 72 80	317	1
	86	6	419 550 73 13	254	6
	87	10	419 550 73 45	319	6
	88	6	419 550 73 59	276	25
	108	6	419 550 73 75.	332	18
419 545 71 45	63	34	419 550 73 80	317	6
	64	14	419 550 74 13	256	3
	66	4		257	3
	67	6	419 550 74 21	41	16
	84	3	419 550 75 13	332	15
419 545 73 26	63	33	419 550 75 60	238	1
	64	11	419 550 76 13	256	6
	84	13		257	6
	86	8	419 550 76 21	343	4

PART NUMBER	FIG.	ITEM	PART NUMBER	FIG.	ITEM
419 550 76 40	332	22	419 553 72 05	41	27
419 550 76 60	238	9	419 553 72 13	254	16
419 550 77 13	181	7	419 553 72 28	40	31
419 550 77 21	282	43	419 553 72 72	41	28
419 550 77 40.	332	18	419 553 73 07	40	6
419 550 78 13	181	1		41	41
419 550 79 13	257	13	419 553 73 28	41	31
419 550 96 59	279	22	419 553 73 65	319	19
419 550 97 59	281	7	419 553 74 13	254	14
419 550 98 59	281	2	419 553 76 40	278	11
419 550 99 59	281	1	419 553 76 68	343	12
419 551 00 40	111	13	419 553 77 40	276	8
419 551 01 40	200	9	419 553 78 40	282	14
419 551 02 40	200	4	419 553 79 40	282	3
419 551 06 40	296	23	419 553 81 40	40	12
419 551 70 05	317	2	419 553 85 40	276	20
	318	2	419 553 92 40	279	13
419 551 70 24	317	23	419 553 94 40	279	34
	318	28	419 553 7105	40	34
419 551 70 51	181	5	419 555 00 30	296	13
419 551 70 84	332	4	419 560 72 26	218	1
419 551 70 87	254	20	419 580 05 51 00	345	7
419 551 70 90	318	21		357	7
419 551 70 93	332	21	419 580 70 05	180	8
	343	13	419 580 70 15	225	6
419 551 71 32	218	36		KITS	
419 551 71 87	256	8	419 580 70 18	346	8
	257	8		358	9
419 551 71 90	317	19		359	2
419 551 73 40	332	12	419 580 70 20	216	19
	343	18	419 580 71 05	216	5
419 551 73 74	332	19	419 580 71 20	216	15
419 551 75 51	181	8	419 580 71 90	216	11
419 551 76 43	332	29	419 580 72 15	KITS	
419 551 76 51	181	3	419 580 73 20	217	6
419 551 76 55	332	28	419 580 75 05	217	2
419 553 02 82	296	29	419 580 77 05	217	1
419 553 03 82	296	8	419 584 70 01	223	7
419 553 04 82	296	14	419 584 70 02	223	15
419 553 70 02	239	3	419 584 70 20	223	8
419 553 70 03	317	4	419 584 70 34	223	5
	318	4	419 584 70 36	223	19
419 553 70 28	254	2	419 584 70 38	223	11
419 553 70 38	256	7	419 584 70 45	223	14
	257	7	419 584 70 82	223	16
419 553 70 72	40	33	419 584 71 38	223	13
419 553 71 12	256	2	419 584 71 82	225	3
	257	2	419 584 72 01	223	7
419 553 71 28	254	5	419 584 72 02	223	15
419 553 71 38	256	5	419 584 72 22	223	6
	257	5	419 584 72 34	223	17
419 553 71 40	276	15	419 584 72 38	223	2
419 553 71 68	278	18	419 584 72 82	224	1
419 553 71 72	40	32	419 584 73 20	223	8

PART NUMBER	FIG.	ITEM	PART NUMBER	FIG.	ITEM
419 584 73 21	225	7	419 615 72 15	180	21
419 584 73 38	223	3	419 616 00 14	56	20
419 584 74 20	228	5	419 619 72 14	41	11
419 584 74 21	225	5	419 620 00 09	197	11
419 584 74 38	223	18	419 620 01 09	197	11
419 584 75 21	223	12	419 640 70 71	254	23
419 584 75 38	223	10	419 650 01 29	215	7
419 584 76 21	225	9	419 650 70 02	195	1
419 584 76 38	224	4	419 680 00 03	209	3
419 584 77 21	225	8	419 680 71 08	62	1
419 584 77 82	224	10	419 683 01 15	209	1
419 584 78 38	223	4	419 695 00 25	215	6
419 584 82 21	223	12	419 720 00 01	198	1
419 584 83 21	225	5	419 720 01 01	198	1
419 585 70 41	216	6	419 727 00 30	204	29
419 585 70 43	216	26	419 727 01 30	204	29
419 585 70 44	216	27	419 810 70 16	219	1
	217	13	419 811 70 14	219	9
419 585 71 20	216	16	419 615 72 15	180	21
419 585 71 40	216	9	419 616 00 14	56	20
	217	8	419 619 72 14	41	11
419 585 71 43	216	3	419 620 00 09	197	11
419 585 74 39	216	18	419 620 01 09	197	11
	216	21	419 640 70 71	254	23
	217	3	419 650 01 29	215	7
419 589 70 32	345	19	419 650 70 02	195	1
	357	19	419 680 00 03	209	3
419 589 70 41	345	10	419 680 71 08	62	1
	357	10	419 683 01 15	209	1
419 590 70 39	195	3	419 695 00 25	215	6
419 590 70 69	195	13	419 720 00 01	198	1
419 590 72 39	195	3	419 720 01 01	198	1
419 590 72 69	195	13	419 727 00 30	204	29
419 590 73 40	195	8	419 811 70 41	219	2
419 590 74 40	195	14	419 820 00 11	220	37
419 590 75 40	195	8	419 820 70 18	64	16
419 590 77 40	195	14	419 820 71 18	64	16
419 600 00 14	33	9	419 820 72 18	63	3
419 600 01 05	196	1	419 820 74 18	63	3
419 600 74 43	182	4	419 820 76 18	64	20
419 600 9743	184	2	419 826 00 65	63	4
419 602 70 33	201	6	419 832 00 17	221	12
419 610 70 46	183	1	419 832 01 17	221	20
419 610 71 54	180	10	419 832 01 23	221	17
419 610 72 54	180	1	419 836 00 98	222	1
419 610 75 03	180	14	419 882 70 04	203	3
419 610 76 03	180	15	419 985 70 70	76	1
419 614 70 15	180	30	419 987 00 43	46	1
419 615 70 15	180	24	419 987 01 43	46	25
419 615 70 34	305	16	419 987 02 43	46	27
419 615 70 54	180	19	419 987 73 60	34	32
419 615 71 15	180	23	419 987 74 60	34	24
419 615 71 34	307	1	419 990 00 63	296	12
419 590 77 40	195	14	419 990 00 70	296	5
419 600 00 14	33	9	419 990 70 40	63	35

PART NUMBER	FIG.	ITEM	PART NUMBER	FIG.	ITEM
419 990 70 40	64	13	421 910 02 20	211	25
	66	3	421 910 02 24	211	12
	67	5	421 910 06 20	211	24
	84	2	421 910 50 20	211	30
	88	13	421 911 03 11	212	6
419 992 70 05	195	17	421 918 00 37	211	10
419 992 71 05	195	11	421 918 00 60	211	20
419 992 72 05	195	10	421 987 50 30	81	6
419 995 70 25	282	30		82	35
419 995 70 48	282	29	421 990 54 63	161	4
419 997 00 48	123	17	421 990 55 63	161	25
419 997 00 81	88	5		163	29
419 997 01 82	46	5	42241-3	92	4
419 997 02 82	46	30	424 000	37 13	
419 997 03 82	46	29	424 336 00 10	142	7
419 997 05 82	46	34	424 337 00 51	142	4
4194210798	145	5	424 428 00 73	148	27
4194260050	149	11	424 589 00 15 00	345	4
4194270074	144	23		357	4
4195410084	80	22	424 589 01 43 00	346	3
4195457014	257	11		358	3
4195517674	343	9	424 990 00 40	136	10
4195580	339	9	4246-0410	41	26
4199970081	63	11	425 264 00 50	113	26
42.2411-4400.1	146	16	425 265 01 47	119	31
42.2412-2600.1	146	27	425 268 02 42	121	29
42.243-3000.0	146	19	425 301 00 11	39	21
421 240 02051	127	7	425 301 00 85	39	10
421 240 02053	126	11	425 302 01 62	39	11
	127	7	425 432 00 50	179	3
421 240 02054	126	11	425 476 07 36	122	21
	127	7	425 541 03 44	80	27
421 240 02055	126	11	425 542 04 40	149	24
	127	7	425 589 00 21 00	353	1
421 240 02056	127	7		368	1
421 292 00 76	21	3	425 589 00 31 00	353	3
421 292 01 97	147	25		368	3
421 295 00 40	148	38	425 993 01 10	39	19
421 420 17 26	122	39	425 997 02 81	81	7
	163	8	425-118	333	23
	163	12	42565-3	85	3
421 423 00 28	149	12		87	13
421 429 20 40	83	9		88	3
421 432 09 15	153	9		89	4
421 432 10 15	153	13		90	6
421 620 03 13	197	5		103	10
421 750 08 02	196	27		104	4
421 752 01 75	196	25		105	10
421 752 50 14	196	23		107	5
421 826 00 94	198	15		108	12
421 831 01 05	221	3		231	3
421 831 50 25	221	1	426 830 00 54	221	5
421 880 01 14	202	3	42660-2	92	7
421 910 00 20	212	19	43.1102-3036.0	146	25
421 910 00 61	211	5	43W6335-40	32	3

PART NUMBER	FIG.	ITEM	PART NUMBER	FIG.	ITEM
430-006	280	21	441 263 00 11	114	19
4327 104IN	343	1	441 263 00 36	114	17
4327-68IN-30024-1-1	332	9	441 263 00 50	114	14
434 208 050 0	161	5	441 263 00 53	114	2
434 601 154 0	154	27	441 263 00 62	114	13
435 330 00 84	129	7	441 263 00 73	116	43
435 331 00 84	124	2	441 263 01 12	114	15
	125	5	441 263 01 36	114	3
	131	24	441 263 01 50	114	10
	139	3	441 263 02 13	114	7
435 337 01 51	131	5	441 263 02 36	114	26
435 350 00 40	KITS		441 263 03 50	116	19
	KITS		441 264 00 25	118	10
435 351 01 03	131	6	441 264 00 53	114	9
	140	3	441 264 01 18	116	14
435 540 01 42	80	24	441 264 02 46	116	6
435 540 02 82	80	39	441 264 02 52	116	17
435 540 03 23	80	30	441 264 04 44	113	17
435 540 04 31	82	15	441 264 06 53	116	13
435 540 05 09	101	1	441 264 10 53	116	9
435 541 01 52	80	33	441 264 32 20	116	12
435 541 02 25	80	6	441 264 39 20	114	24
435 541 05 11	80	32	441 264 46 20	114	31
435 541 05 42	80	1	441 264 47 20	114	29
435 541 06 42	80	9	441 265 00 19	119	21
435 581 00 02	196	28	441 265 00 43	123	27
435 584 01 15	223	9	441 265 00 49	123	9
435 589 01 35 00	349	10		123	18
	362	8	441 265 01 01	120	28
440 261 00 61	118	3	441 265 01 04	120	20
440 262 01 38	113	13	441 265 01 74	120	9
440 264 02 11	118	6	441 265 03 01	120	26
440 264 03 11	111	36	441 265 04 05	119	29
440 295 01 95	82	26	441 265 04 35	119	23
440 330 02 31	126	3	441 265 05 05	119	30
440 332 00 71	131	17	441 265 05 35	119	8
440 460 02 88	177	20	441 265 06 05	119	28
440 990 00 47	191	6	441 265 06 35	119	25
441 260 00 24	114	37	441 265 12 01	119	24
441 260 00 85	115	2	441 265 15 01	119	9
441 260 02 11	111	2	441 265 16 01	118	14
441 261 00 80	117	25	441 267 00 06	120	31
441 261 02 80	111	7	441 267 06 18	118	4
	113	22	441 267 07 52	118	2
441 262 00 21	113	4	441 267 08 52	118	2
441 262 00 34	117	8	441 267 10 52	118	5
441 262 00 39	116	33	441 267 11 52	118	5
441 262 00 93	114	6	441 267 29 52	118	2
	116	3	441 267 30 52	118	5
	117	1	441 268 00 50	119	14
441 262 01 39	116	34	441 268 10 33	118	9
441 262 02 53	117	24	441 589 00 21 00	354	4
441 262 02 74	113	5		369	4
441 262 14 05	116	24	441 589 00 33 00	354	3

PART NUMBER	FIG.	ITEM	PART NUMBER	FIG.	ITEM
441 589 00 33 00	369	3	4536226-786	148	39
441 589 06 43 00	348	9		196	13
	361	9		204	18
441 990 00 55	120	40		211	16
441 993 00 01	118	12		211	22
441 994 00 35	116	11		211	26
441 994 03 35	113	3		212	10
441MAM1	342	10		212	16
44140-60	305	6		220	18
442 302 01 54	39	31		220	28
442 987 11 43	BULK	21		220	43
442 987 11 43X50	177	18		220	47
0 MM				221	8
442 997 01 81	88	22		276	27
	90	8		278	12
	107	8		279	15
443339	186	8		282	2
444024	332	17		282	27
	343	10		320	7
4502	66	6		332	3
	67	9		343	14
451 42 110	346	1	4536226-819	122	36
	358	1	4536226-822	143	7
45303	254	18		148	37
4536226-715	19	6		322	1
	39	22	4536226-835	2	15
4536226-745	52	1		58	2
4536226-751	45	8		71	10
	51	14		121	24
	80	3		132	8
	85	21		139	5
	117	20		154	2
	199	2	4536226-892	50	8
	322	2		63	10
4536226-752	50	9		82	14
	199	15		85	27
	204	15		196	16
	220	35		220	36
	222	20	4536226-895	45	20
	222	24		147	24
4536226-786	26	19	4536226-920	19	2
	33	1		20	9
	38	5		33	2
	39	26		38	2
	51	13		39	27
	58	9		61	10
	61	11		81	5
	76	5		82	25
	77	6		143	4
	80	4		172	13
	81	4		196	24
	82	8		199	14
	84	7		211	6
	85	22		211	15
	143	2		211	27

PART NUMBER	FIG.	ITEM	PART NUMBER	FIG.	ITEM
4536226-920	212	15	4537800-157	26	14
	220	27	4537800-158	KITS	
	220	42	4537800-169	24	4
	221	7	4537800-170	24	4
	320	8	4537800-171	24	4
4537769-612	54	19	4537800-172	24	4
4537769-615	54	28	4537800-173	24	4
4537769-628	54	30	4537800-174	24	4
4537800-011	126	24	4537800-175	24	4
	127	20	4537800-176	24	4
4537800-032	7	7	4537800-177	24	4
4537800-115	12	11	4537800-178	24	4
	13	18	4537800-179	24	4
	21	6	4537800-180	24	4
	153	10	4537800-181	24	4
	176	21	4537800-182	24	4
	296	27	4537800-183	24	4
	4537800-127	202	15	4537800-184	24
4537800-128	18	7	4537800-185	24	4
	20	4	4537800-186	24	4
	21	17	4537800-187	24	4
	23	8	4537800-188	24	4
	43	9	4537800-190	24	6
	50	5	4537800-194	82	3
	79	3	4537800-224	KITS	
	83	8	4537800-238	13	4
	147	22	4537800-245	23	9
	148	34		149	4
	149	16		166	4
	152	15		209	10
	156	36		219	5
	172	10		276	9
	176	26	4537800-256	45	7
	194	8		56	31
	202	16		60	5
	207	9		63	28
	211	36		71	9
	212	23		80	28
220	31		81	9	
229	20		117	19	
4537800-129	20	3		122	35
	21	16		196	14
	63	25		197	13
	64	19		212	7
	149	23		212	18
	152	3	4537800-276	35	13
	176	25	4537800-316	14	19
	194	9	4537800-321	165	23
	207	10	4537800-368	117	21
	220	5	4537800-674	13	5
	332	11		79	8
	343	3	4537800-679	197	18
	4537800-151	229	26	222	4
4537800-152	5	7	4537800-696	25	36
	229	29		129	5
4537800-153	1	12	4537800-711	28	16

PART NUMBER	FIG.	ITEM	PART NUMBER	FIG.	ITEM
4537800-712	1	10	4680	237	21
	43	1	47-02188-001X325 0	216	13
	45	16	471 45	117	10
	74	8		174	27
	80	15	471-25	116	40
	153	1	471-50	115	10
	156	31	472 100	113	24
	187	1	472 37	175	11
	193	14	472 42	176	2
	208	3	472 60	174	24
4537800-714	192	1	472-16	17	26
4537800-767	2	8	472-75	116	23
4537800-780	37	4	472-90	115	12
	39	13	475 010 017 0	121	5
	182	7	48-00100-010	BULK	41
	186	2	48-00100-010X1.0	41	9
	192	18	48-00100-010X130	40	1
	203	4	0		
	208	2		161	17
	239	2		165	9
	332	24	48-00100-010X170	41	1
4537800-783	38	3	0		
	45	9	48-00100-010X8.0	41	24
	80	31	48-00101-010X510	165	7
	82	9	48-00101-20	BULK	42
	144	2	48-00101-020X172	166	13
	221	18	5		
	320	9	48-00101-020X205	166	29
4537800-786	122	28	0		
	202	12	48-00102-003	BULK	5
	297	5	48-00102-003X18.	91	13
4537800-791	42	4	49		
	149	17	48-00102-004	BULK	10
	156	37	48-00102-004X6.0	86	3
	172	11	48-00102-004X8.5	86	2
	212	24	48-00102-005	BULK	6
	220	30	48-00102-005X20.49	91	5
4537800-793	3	7	48-00102-007	BULK	7
4538741-112	121	2	48-00102-007X11.48	91	10
	174	6	48-00102-009	BULK	9
4538742-813	147	23	48-00102-009X170	166	14
4579	64	3	0		
45903	41	34	48-00102-009X202	166	26
462 007 003 2	KITS		5		
462 007 015 2	155	2	48-00102-013	BULK	8
462 007 263 4	155	15	48-00102-013X1.4	91	19
462 007 264 4	155	11	8		
462 007 388 4	155	7	48-01158-003	216	10
462 007 500 2	155	16	48-02188-001	BULK	27
462 007 573 4	155	3	48-02188-001X196	217	5
462 007 600 2	155	18	0		
462 903 628 4	155	19	48-02217-025	BULK	3
468 402 001 2	KITS		48-02217-025X10.	92	9
468 403 050 4	150	17	48-02223-160	BULK	45
468 403 261 4	150	16	48-02223-160X0.5	95	4
4680	234	21	48-02223-160X1.0	95	9

PART NUMBER	FIG.	ITEM	PART NUMBER	FIG.	ITEM
48-02223-160X32.40	92	6	494155	234	26
48-02223-160X9.5	86	4		237	26
48-02223-169X9.5	86	5	494156	234	25
48-02461-012	BULK	26		237	25
48-02461-012X0.1	93	2	494165	234	3
3			4985	275	7
48-02461-012X1.6	91	8	5-329	328	9
4			5K 939 A	56	6
48-02461-025X0.1	92	3		58	8
31			5V151830	342	17
48-02461-050X0.4	91	11	50 090.2	299	16
9			50 6174.05.02	123	2
48-02461-100X0.49	91	18	50 694.2	229	3
4800	63	5	50 864.2	229	18
4862	265	1	5000110-10	92	10
4880	263	19	50047-06	59	6
490069	239	29	50066 W/81270-50	59	4
490308	233	28	8		
	234	20	5030-L3131	307	7
	235	7	5030-L3132	305	26
	236	12	504FF	145	19
	237	20		146	41
	248	31	504095-8S	276	1
	250	7	5138-218	305	22
	252	4	5138-232	307	3
49049-1251	332	10	5145-218-A	305	21
	343	2	5145-232-A	307	2
490963	233	20	5160-L3131	307	14
490975	233	43	5160-L3132	305	20
491795	234	33	5160-175 ZD	180	22
	237	33	5160-50ZD	180	18
492-11050	241	3	51703296	288	5
	287	2	51703591	289	16
492-11062	329	20	51703659	289	5
493127	239	8	51703692	291	4
493742	239	15	51703787	294	7
493743	239	17	51704280	294	4
493779	239	13	51704311	288	10
493782	240	3	51704461	295	8
493783	240	5	51705733	294	8
493785	233	17	51706235	295	1
493792	240	6	51706236	290	4
493850	233	11	51706237	293	4
4941	365	13	51707471	339	13
494138	234	4	51707635	294	19
	237	4	51707636	292	1
494142	234	12	51707637	291	18
	237	12	51707638	288	17
494151	234	17	51708924	291	8
	237	17	51708925	292	17
			51708942	86	1

PART NUMBER	FIG.	ITEM	PART NUMBER	FIG.	ITEM
51709386	267	4	553520	310	50
5192-L3131	307	5	553522	310	32
5192-L3132	305	28	553525	310	4
52070635	340	30	553856	309	11
525.545	KITS		553861	KITS	
52704340	338	7	554886	308	3
52704341	338	3	554889	308	14
52704342	337	4	554890	308	9
52704745	258	14	554891	308	11
	341	10	554989	KITS	
52705407	258	5	5555-31MD	319	30
52705618	336	27	555579	308	1
52705619	336	28	555580	308	7
52706035	342	1	557226	249	10
52706039	336	20		249	17
52706059	336	9	562K 1565	215	13
52706417	340	31	562537.F51	114	32
52706419	340	34	568-017	310	22
52706420	340	35	568-216	308	8
52707453	337	9	568-224	309	14
52707470	338	4	568-232	310	39
52707474	258	16	568-233	308	6
52707475	339	6	568-234	308	16
52707479	341	9	568-238	310	34
52708446	258	3	568-240	310	7
52708921	340	23	568-906	310	44
52708937	336	23	571 002 0002	KITS	
52710615	341	12	571 002 774 4	162	14
5294507	63	19	571 003 104 0	122	9
53 419.2	229	2	572929	65	6
53 451.1	229	19		69	7
53 704.2/770.2	229	7	5777	232	2
53 707.2/773.2	229	11	580 K 0011-1	199	20
53 710.2/873.2	229	5	580 K 0011-2	199	17
53 748.2	229	8	59UB08X08X06	290	1
53 750.2/751.2	229	4	5949	219	8
53 982.2	229	6	6-6 070221CA	277	3
53 983.2	229	9	6A025015	313	10
53000713	340	6		316	8
53000716	340	3	6A025020	311	9
534 520	142	5	6A025022	314	12
53451.1	KITS		6A025030	312	12
5357	264	3	6C075015	316	9
5389 008	232	17	6C075022	314	11
5401 9	178	9	6C150015	313	9
5401-11	119	12	6C150030	312	11
5401-5	115	6	6C300020	311	8
5401-8	118	11	6C300022	314	10
5422	371	9	6C300030	312	10
545	34	30	6HX04530	312	18
55 277.2	229	15	6HX12007	315	10
55 281.1	KITS		6HX25015	316	5
550E.64.1.OF	21	13	6HX30015	313	15
553499	309	7	6HX30020	311	13
553501	309	4	6HX35022	314	18

PART NUMBER	FIG.	ITEM	PART NUMBER	FIG.	ITEM
6I012050	315	5	60107324	339	8
6I025087	316	14	60107648	340	21
6I030106	311	7	60108659	336	12
	313	8	60109660	340	29
6I035125	314	9	60111118	341	1
6I045143	312	9	60111131	341	5
6TLFP	80	23	60111132	340	16
6Y140520	365	5	60112972	311	18
60NTA-4	40	10	60112984	258	2
	40	25	60113020	337	3
	41	7	601353	265	16
	41	21	601676	263	25
	41	39	602580	310	45
	165	29	603 428 01 84	124	8
60NTA-6	165	3		136	6
	165	14		149	3
60NTA-8	166	7		297	11
	166	18	603 428 02 84	25	14
60010235	340	8		129	13
60010844	342	21		148	26
60020114	342	9		149	22
60020115	342	4	60539	KITS	
60020116	342	7	605892	310	11
60020154	342	8	6-1-2248	225	1
60020207	336	22	61NTA-4	40	9
60020209	342	3		40	24
60020210	342	2		41	6
60025254	258	8		41	22
60030064	339	2		41	38
60030067	339	14		165	28
60030068	258	12	61NTA-6	165	4
60030069	258	7		165	13
601 997 23 81	102	14	61NTA-8	166	8
60102-2	108	11		166	17
60102767	340	13	61117-1	98	17
60102769	340	26	61260	323	43
60102775	366	4	613223	310	10
60102776	366	18	613994	310	9
60102777	366	14	615 589 01 15 00	352	7
60102778	366	6		367	7
60102779	366	8	615128	309	13
60102780	366	7	615136	310	38
60102781	366	17	615138	308	15
60102782	366	13	615142	310	35
60102783	366	15	615144	310	6
60102784	366	16	617 589 05 23 00	354	7
60104539	336	15		369	7
60104694	342	25	61792159-606	220	39
60105358	366	5	6202-2ARSANG15	328	27
60105496	366	9	6206DIN625	48	8
60106032	342	14	6211J	113	23
60106968	340	33	6220-21	260	10
60107292	339	3		261	4
60107303	337	5	622897	266	5
60107305	337	8	622907	266	8

PART NUMBER	FIG.	ITEM	PART NUMBER	FIG.	ITEM
622908	266	7	636855	308	13
624394	263	21	636858	310	30
624572	310	52	636861	310	2
6249-74-00-00	268	7	636952	310	42
627-01041-30M	299	1	637-01747-10	344	13
627-01042-30M	298	1	637010110	344	3
627-01228-30	271	12	6370108210	344	7
627-01766-20	271	22	638247	309	6
	272	1	638251	310	31
	274	1	638253	310	3
627-01767-20	273	16	638295	310	41
627-01768-20	271	14	64 021	KITS	
627-01769-20	271	27	6431	96	13
627-01770-20	274	13		100	20
627-01771-20	274	15	6433	100	22
627-01772-20	271	13	6435/564	96	10
627-01773-20	271	8		231	6
627-01774-20	274	12	644532	277	16
627-01775-20	274	16	647-01914-10	271	5
627-01777-20	273	11		272	7
627-01778-20	273	17		273	6
627-01779-20	272	2		274	9
627-01780-20	273	10	647-02693-20	344	34
627-01781-20	273	5	647-02694-20	344	30
627-01955-20	272	10	647-02695-20	344	33
62734	100	9	647-02986-10	344	40
62734-2	90	15	647277	310	18
6288	270	2	650086	84	16
	275	4	656-300	44	6
63 10E.TN-C3	134	11	6566675	180	4
63 10E.TN-C3	142	15	657173	270	14
63NTA-4	40	8	657175	270	13
	40	23	657180	270	4
	41	5	658211	310	25
	41	23	658377	263	6
	41	37	660597	265	2
	165	27	660635	265	12
63NTA-6	165	5	661037	310	53
	165	12	661507	359	6
63NTA-8	166	9	661549	260	4
	166	16		261	2
6305 ENTN9/C3	114	40		262	4
	116	37		263	4
6305.025	104	9	661785	260	14
631.160.32K001	21	4	661786	261	13
631808	310	17	662319	310	16
631881	260	3	662322	310	23
	261	1	662325	310	49
	262	3	662326	310	20
	263	3	662685	310	43
636 589 02 23 00	349	3	662687	310	55
	362	3	662688	310	46
636701	310	51	662690	310	48
636737	227	4	662691	310	36
636851	309	8	662772	275	6

PART NUMBER	FIG.	ITEM	PART NUMBER	FIG.	ITEM
662947	310	26	678606	365	14
663091	KITS		678662	263	9
665002	310	29		265	4
665595	227	2	678667	263	8
665677	227	3		265	7
666817	277	24	678995	263	18
666874	270	7	678998	263	16
667976	KITS		679135	263	13
667977	310	14	679137	263	14
667978	310	15	6797 J6	220	19
668354	261	11	6797-J4-A	215	11
668355	264	5	679991	KITS	
668357	264	7	68AB-4-4	76	2
669142	275	2	68NTA-4-6	165	26
669152	227	5	68NTA-8-8	166	15
669219	270	15	680212	266	12
669220	270	3	681948PC5	265	13
669251	275	3	68236R	BULK	11
669431	249	26	68236R-2240	108	16
	249	31	68237R	BULK	12
669432	249	25	68237R-1850	87	9
669433	261	12	68238R	BULK	13
669490	249	27	68238R-1220	87	17
67 302 52 206	178	10	68238R-1340	108	9
67 302 70 146	178	1	6824OR-1920	108	5
67 607 12 991	15	21	6824OR-400	87	8
67 607 31 991	15	2	68240R	BULK	14
67 607 63 146	15	1	683252	265	8
671537	259	4	683763	265	9
672726	263	24	683765	265	17
673 725 00 01	204	25	685081	270	11
673043	263	15	685082	277	7
673346	270	8	685083	277	4
675548	309	1	685084	277	5
675549	309	2	685085	270	20
677-01075-10	344	2	685086	270	6
677-01095-20	344	39	685982	263	23
677-01739-40	344	29	685986	263	10
677-01754-10	344	22	6885-25	11	2
677-01757-10	344	16	6888 4X6.5	29	34
677-01762-10	344	5	6888 8X13	4	16
677-01765-10	344	36	689937	249	8
677-02113-10	344	6		249	22
677-02114-20	344	6	689938	249	19
677-02966-40	344	1	689939	249	20
677-02967-40	344	21	689941	249	6
677-02983-20	344	39	689942	KITS	
677965	310	45	689943	KITS	
678239	310	1	689981	249	9
678240	310	8		249	21
678241	310	37	689982	249	7
678243	310	54		249	18
678525	263	26	689983	249	16
678602	365	8	7 06 051	167	5
678603	365	12	7 06 10 2	164	4
678604	365	10	7 06 15 2	166	25
678605	365	9	7 547 419 035	231	47

PART NUMBER	FIG.	ITEM	PART NUMBER	FIG.	ITEM
7 6X24	126	20	7T65I030	311	4
	127	16		313	5
7-6-16	2	11	7T65I035	314	6
	8	8	7T65I045	312	6
7-8-20	8	6	7T66P012	315	4
7BF81020	314	3	7T66P025	316	16
	314	15	7T66P030	311	6
7BF81220	312	15		313	7
	337	11	7T66P035	314	8
	338	6	7T66P045	312	8
7BF81520	312	3	70/0181	131	13
	336	10		132	12
7P00541	344	38	70/0183	132	12
7Q072015	250	3	70029451	258	9
7Q072016	252	3	70034350	336	16
7Q072020	251	3		340	7
7Q072021	248	29	70034351	336	17
	251	4	70034352	336	6
	315	3	70034382	336	31
7Q072137	316	15		337	13
7Q072145	311	5		338	10
	313	6	70142518	248	6
7Q072151	314	7	70142519	248	9
7Q072155	312	7	70143221	341	2
7Q072214	315	12	70143514	336	5
7Q072215	251	6	702 744 4	35	5
7Q072228	316	7	7029	222	13
7Q072334	311	15	70392190	311	17
	313	17	70392525	226	7
7Q072338	314	20	70392685	226	8
7Q072345	312	20	70392813	226	3
7Q073912	252	6	70392814	226	11
7Q10P015	250	4	70392815	226	9
	252	2	70392864	226	13
7Q10P017	250	5	70392866	226	10
7Q10P018	250	8	70392867	226	12
	252	5	70392888	226	14
7Q10P020	251	2	70392890	226	6
7Q10P021	251	5	70393044	226	2
7Q10P214	315	11	707 579 9	7	6
7Q10P228	316	6	707121	237	35
7Q10P334	311	14	707554	233	36
	313	16	707866	239	36
7Q10P338	314	19	707.869	239	7
7Q10P346	312	19	707884	239	34
7R15P007	315	8	708469	233	35
7R15P015	313	13	709 332	177	23
	316	3	71-075.1000	222	10
7R15P020	311	11	71029523	226	15
7R15P022	314	16	71029524	226	4
7R15P030	312	16	71029526	226	1
7T61N087	316	13	71056001	342	11
7T61N106	311	3	7112-023-ONY	KITS	
	313	4	7112-035-WO9	230	4
7T61N125	314	5	7112-036-WOX	230	12
7T61N143	312	5	7112-037-OEW	230	2

PART NUMBER	FIG.	ITEM	PART NUMBER	FIG.	ITEM
7112-041-OEM	230	10	73054304	252	1
7112-099-OBU	230	9	73054490	248	11
7112-639-OEG	230	13	73054558	288	26
711509-3	289	9	73054650	253	1
	289	14	731 531-002	96	17
	290	7	732 574-001	96	15
	290	12	7320642	65	15
	291	11		69	17
	291	16	7360 029 307	172	25
	292	10	7375327	51	21
	292	15	741 614 S1	207	4
	292	20	741 977 S2	208	1
	293	7	741 997 S1	208	1
	293	12	7462-000	232	8
	294	12	7526015	69	15
	294	15	7537	232	9
	294	17	760 8032 006	136	11
	295	4	760 8037 004	121	7
	295	10		125	7
711509-6	288	3	7603 CU 22X29	120	24
	288	7	761 8027 000	25	34
	288	19	7672 036 115 B	176	12
	288	24	7672 040 0350	176	15
71392689	226	5	7672 040 175 B	176	9
7186	305	17	7672 633 017	KITS	
7200-47	243	44	7673 037 104	176	14
	244	24	77044094	340	11
	245	28	7716684	87	5
72053301	340	5	7722333	87	6
72060708	316	12	7723 030 130	176	22
72061096	340	12	7723 036 102	176	20
72062011	366	2	7723 041 183 B	176	18
72062107	340	37	7723309	87	7
	341	6	7760104	185	9
72063004	340	4	77796.6	229	1
72063035	342	22	784216	234	8
72063127	342	28		237	8
72066145	339	12	785.129	239	24
	340	32	785008	234	35
72066338	258	13	785009	233	32
	341	7	785011	248	22
72066653	337	2	785014	234	28
72066659	336	7		236	16
72094	327	10		237	28
72124	327	19	785028	240	7
72164	324	20	785038	248	27
72254	323	21	785139	KITS	
72532353	292	18	785165	KITS	
72532980	291	5	785167	KITS	
72533030	288	22		KITS	
72601531	258	4		KITS	
72661169	258	15	785169	KITS	
72990	329	2	785170	KITS	
73051378	232	1	785171	KITS	
73054004	250	1	785172	KITS	
73054242	251	1	785227	KITS	

PART NUMBER	FIG.	ITEM	PART NUMBER	FIG.	ITEM
785231	KITS		8338566	69	9
785234	KITS		8338567	65	7
785294	233	7		69	8
	248	2	84 M5	46	35
788	34	10	84 M5X10 C	51	11
794417	KITS			109	1
	KITS		84 M6 12	83	14
794418	KITS		8426314	365	7
7982 B3.5	120	30	8489705	277	19
7985 M5.197	197	16	85/0562	120	29
7985 M6.236	39	5	8631-003	232	11
7985 M6.236 12	196	21	8632-027	232	15
	211	31	8636	232	14
8 53 252	154	39	8668096	185	7
8-8 070221C	276	13	8690527	180	5
8-10C5BXS	275	10	8694539	65	4
8-8 070221C	276	13		69	4
	278	1	8701268	87	4
	280	6	8747995	69	16
	280	20	876-14888-1	61	4
	288	9	884 025 023 4	150	5
	291	6	886 043 700 4	150	9
8F3924	238	4	891 201 570 4	157	4
8JD002289-00	58	13	891 350 431 4	150	24
800-52368-2	199	8	891 550 131 2	17	9
800-52369-0	199	8	893 010 030 4	157	33
800/10	158	32	893 104 300 4	157	29
800/11	158	31	895 072 530 4	157	21
800/16	158	36	895 072 540 4	157	9
800/17	158	11	895 072 550 4	157	7
	158	30	895 105 273 4	157	19
8007	266	6	895 107 920 4	162	4
801/27	158	20	895 221 970 4	157	24
801/28	158	25	895 226360 4	159	5
801/32	158	23	896 013 630 4	155	5
801/35	158	27	896 053 180 4	157	15
8036 030 101	174	30	896 101 010 4	150	7
8038 633 021	KITS		896 171 140 4	150	14
8062 032 102	174	17	896 513 940 4	159	20
81-3413	48	3	896 513 960 4	159	3
810 138 008 4	159	15	896 514 410 4	157	8
810 208 016 4	157	3	896 514 420 4	157	20
810 430 002 4	159	14	897 070 120 4	155	13
810 518 015 4	155	17	897 070 890 4	157	5
810 518 019 4	159	23	897 080 020 4	159	10
810 518 028 4	155	8	897 080 460 4	155	10
810 528 020 4	159	8	897 080 480 4	155	12
811 401 008 4	17	10	897 080 550 4	159	9
811 401 032 4	157	34	897 080 880 4	155	6
811 401 212 4	157	28	897 081 561 4	157	16
81270 508	59	7	897 089 961 4	159	21
	59	5	897 132 060 2	159	16
816 028 521 4	155	14	897 150 727 4	150	10
81617	283	7	897 151 009 4	162	6
	284	9	897 151 490 4	155	9
	285	27	897 155 400 4	162	6
8338566	65	8	897 181 660 4	157	10

PART NUMBER	FIG.	ITEM	PART NUMBER	FIG.	ITEM
897 551 570 4	162	5	9C03051	298	10
897 560 030 2	162	11		299	10
897 753 290 4	150	15	9V03053	KITS	
897 753 940 4	157	30	9C03054	299	11
897 772 149 4	157	22	9C03055	299	5
897 789 970 4	159	12	9C03056-01	299	15
898 011 380 4	157	26	9C03057-01	299	9
898 012 000 4	150	25	9C03058	KITS	
899 381 070 4	157	25	9C03094	299	6
899 381 182 2	159	6		299	12
899 470 180 0	162	19	9C03095	298	12
899 500 676 2	155	4	9C03237	224	6
899 505 120 2	157	11	9C03239	274	11
899 506 190 2	159	4	9C03500	299	13
899 506 260 4	157	17	9C03501	299	14
899 506 320 4	157	14	9C03502	299	16
899 506 360 4	157	32	9C03503	299	17
899 601 750 4	159	19	9C03504	299	18
899685	63	13	9C03505	299	3
9BX10121	KITS		9C03506	299	2
9C-00092	271	28	9C03507	299	7
	344	35	9C03508	299	8
9C-00208	271	1	9C03639-003	271	9
9C-01230	224	5	9C03640	224	7
9C-02852	272	4	9SK 702 331-07 4	56	33
	273	3	9X050608	KITS	
9C-02891-06	271	4	9X121217	KITS	
	272	3	9X121617	KITS	
	273	4	9X141820	KITS	
	274	17	90 400 1-20	36	1
9C-02983	344	15	90 854.4	229	10
9C-03092	271	2	90.400-022	36	3
	274	6	900.815	220	16
9C-03178	272	5		220	38
	273	1	900.824	220	25
	274	5		220	40
9C-03639-001	271	20	900050 013001	179	13
9C-03639-004	271	3		207	2
	272	6	900050 017001	145	2
	273	2		146	37
	274	4	900050 021001	190	2
9C-03771	344	19	900055 020200	143	15
9CX18242	KITS		900055 050300	134	13
9C03046	298	11		142	17
9C03047	298	5	900055 058310	117	11
9C03048	298	15	900055 060300	142	3
9C0304802	298	13	900170 008007	48	12
9C0304803	298	14	900170 008028	11	10
9C0304804	298	16	900170 008029	47	17
9C03049	298	9	900170 012001	5	8
9C0304902	298	2	900170 014036	1	28
9C0304903	298	3	900170 016017	169	4
9C0304904	298	17	900203 000001	224	2
9C0304905	298	18	900216-008301	111	28
9C0304906	298	7	900216008201	127	21

PART NUMBER	FIG.	ITEM	PART NUMBER	FIG.	ITEM
900216008201	135	14	912004 005100	198	8
	144	24		199	21
900262 009100	43	21	912004 005103	82	12
900263 009004	43	20		122	1
900271 018036	BULK	17	912004 006102	55	2
900271 018036X28	17	4		57	22
0				109	4
900271 070007	221	2		197	14
900288 010001	129	4	912004 010102	35	11
900288 231100	33	12		50	3
900288 231101	33	13		126	23
900288-307100	153	12		127	19
900331 006028	38	12		144	
900331 008401	123	13		155	20
900598-8S	280	10		182	11
900729-1	276	28		203	6
900729-10	282	33	912004 020100	1	25
900729-24	279	6		173	30
900729-3	225	2		189	2
	282	4		229	23
900729-4	279	12	912003006000N12003	222	8
900729-8	278	7	912004008102	231	30
901.706	220	17	912009 055100	114	28
9021 10	39	17	9121-002	232	3
9021 5	204	24	913002 010000	332	2
9021 6	20	21	913002 012008	195	2
	200	3	913004 005001	46	20
9021 8	220	6		60	4
9021 8 S	143	25		61	1
	149	10		177	33
	194	7	913004 006002	20	22
9021-6	202	11		21	18
	209	6		39	1
	221	15		40	20
9049A-L3131	307	11		46	19
9049A-L3131-2	307	8		60	6
9049A-L3132	305	27		61	2
9057-014	232	6		71	5
908 M14X1.5	15	11		80	20
908 M16X1.5	2	16		144	3
908 M48X1.5	118	1		156	26
908.014	220	29		163	7
	220	44		177	1
9086-001	232	12		200	8
9091-001	232	7	913004 008004	39	12
9094A-L3131-1	307	6		45	21
912 8.8X10X25	15	31		46	14
912M10X100	113	7		120	16
912004 004102	79	7		121	11
912004 005100	63	9		122	23
	197	17		143	24

PART NUMBER	FIG.	ITEM	PART NUMBER	FIG.	ITEM
913004 008004	148	11	914141 010000	111	35
	149	9		112	8
	156	35	914141 010114	117	16
	172	21		123	21
	178	19		116	16
	219	4		122	17
913004 008005	156	22	914141 010307	111	25
913004 010011	179	11	914141 010308	111	9
	192	7	914141 010310	117	34
913004 012008	20	1	914141 010313	111	12
	80	21	914141 010600	127	26
	82	31	914141 010901	135	18
	152	1	914141 012203	131	7
	173	9	914141 012205	140	8
913004 012009	34	17	914141 012404	140	7
913004 014002	1	27	914141 012407	134	4
	176	34	914141 012408	134	3
	187	2	914141 012600	111	14
	188	1	914141 014400	131	23
	207	5	914146 008100	115	1
913004 014005	191	1		116	29
913004 016005	1	18	914146 008102	116	42
	192	11	915006 004002	122	30
	193	12	915010 004202	122	12
913004006002	101	9	915017 004101	122	6
913004008004	123	4	915017 006100	121	16
913010 006105	58	4		122	15
913013 016002	128	2		122	43
913019 012000	192	13		124	4
913021 010001	120	34		125	3
914007 008031	47	13		154	6
914022 005101	199	16		161	27
	204	16		163	5
914125014209	191	5		163	10
914126 006010	47	2		163	14
914126 008029	8	1		296	3
	47	10		297	8
914126 008030	47	16	915017 006104	122	37
914126 010003	15	30	915017 008100	34	8
914126 010004	15	24		167	7
914129 006003	80	2	915017 010100	154	19
914140 012000	192	15		156	12
914140 012011	80	18		161	14
914141 006302	123	8		163	21
914141 008117	111	38		164	1
914141 008125	23	1		167	11
914141 008126	111	37	915017 012100	177	25
914141 008309	119	35	915017 022100	177	21
914141 008310	116	27	915018 015000	156	19
	118	15		166	22
	123	20	915036 006101	15	27
914141 008312	116	32	915036 006202	121	23
914141 008313	116	45		122	25
	118	7		154	1
914141 008500	112	7		161	9

PART NUMBER	FIG.	ITEM	PART NUMBER	FIG.	ITEM
915036 006202	177	11	916017 070000	151	6
	296	15	916017 080000	33	11
915036 008200	122	27	916017 090000	136	9
915036 008202	121	1	916017 100000	129	14
915036 010200	136	1		136	7
915036 010204	25	29		148	1
	129	9		297	12
	161	7	918001 008001	144	26
915036 012203	161	2	919 470 00 01	34	23
	296	9	919 551 00 04	332	5
915036 015200	177	27	919 550 00 01	KITS	
915040 010202	154	8	919 550 00 02	KITS	
915042 009001	198	17	919 550 00 03	KITS	
915042 015000	206	1	919 550 00 04	KITS	
915043 006101	296	6	919 559 00 04	KITS	
915047 006202	121	19	919 610 00 01	KITS	
915047 010202	122	10	919 610 00 02	KITS	
915048 018000	15	12	92 009.4	229	17
915052 004011	15	26	92 056.4	229	12
	121	3	92 144.4	229	13
915052 004016	122	24	92-6	255	30
	154	3		285	3
915052 004025	25	38		287	11
915052 006003	177	13	92091200	366	1
915052 006005	25	32	92171	BULK	4
	129	11	931 M10 60 P	193	20
915052 006009	136	3	931 M10 70 P	193	23
915052 006014	296	11	931 M10X40 P	43	16
915052 008016	25	23	931 M10X45 P	16	8
915062 002000	122	4	931 M10X50 P	16	10
915062 004000	121	14	931 M10X55P	16	6
	122	32	931 M10X60 P	43	22
	124	5	931 M16 80P	195	12
	125	2	931 M8 55 P	143	26
	154	5	931 M8 55P	149	15
915062 006000	167	8	931 M8X75 P	35	2
915065 015101	156	17	931 M8X80 P	35	2
91565A736	366	11	931 M8X90 P	42	6
916002 012100	34	2	931-10 M10X50 P	46	36
916002 109200	126	4	931-10 M10X80 P	48	21
	127	23		49	5
916002 160100	126	6	931-10 M12X75	10	10
	127	25	931-10 M6X30 P	48	4
916016 010210	177	2	931-10 M8X35 P	14	15
916016 022203	46	16	931-10 M8X40 P	8	10
916017 011000	177	30		28	25
916017 011001	46	6	932 002 013 4	159	7
916017 016000	17	3	932 002 040 4	159	22
	46	26	932 002 150 4	159	2
916017 016002	46	4	932 002 500 4	159	11
916017 020000	177	19	932 002 620 4	159	17
916017 032001	46	2	932 002 650 4	159	13
916017 05000	46	28	933 M10 260P	80	5
916017 060000	172	16	933 M10 30F	63	22
916017 070000	33	15		68	4
	149	2		80	14

PART NUMBER	FIG.	ITEM	PART NUMBER	FIG.	ITEM
933 M10 30F	180	6	934 8 M8X1.25 C	276	11
933 M10 40F	176	28		332	13
933 M10X30 F	43	7	934 8M 20X2.5 C	229	24
	110	2	9365	176	35
933 M12 30F	216	24	9417139/0734/24V	122	33
	217	15	95-6	333	5
933 M12 40F	195	4	95-81150	329	27
933 M5 20F	61	3		330	1
933 M6 14F	80	11		335	13
933 M6 25F	29	37	952 002 000 2	KITS	
	200	7	95708943	KITS	
933 M6 35F	82	34	960 M10X1X50	171	4
933 M6X14 F	46	15	960 M12X1.5 110P	194	5
933 M6X20 F	60	1	960 M14X1.5 100P	208	6
933 M8 50 F	148	23	960 M14X1.5 60 P	187	4
933-10 M10 25 F	8	12	960 45P	207	3
	144	11	960-10 M14X1.5 9	173	15
933-10 10X35 F	48	20	0 P		
933-10-M8X25 F	14	21	960-10 M16X1.5 5	137	1
934 M10X1.5C	16	5	5 P		
	40	4	960-10 M16X1.5 7	192	16
	41	10	0 P		
	50	4	960-10 60P	134	2
	63	12	960M14X1.2560P	207	8
	82	21	961 M12X1.5 30F	82	27
	144	8	961 M12X1.5 35 F	80	17
	153	7	961 M12X1.5X35 F	35	14
	155	21	961-10 M12X1.5 4	175	16
	176	27	0 F		
	180	7	961-10 M16X1.5 4	128	1
	186	1	5 F		
	201	8	962948B3	216	1
	203	1	975	34	31
	345	18	975 303 001 2	KITS	
	357	18	975 303 012 4	157	13
934 M12X1.5 F	133	25	975 303 430 4	157	6
934 M14X1.5 F	11	14	975 303 447 0	157	1
934 8 M12X1.75C	216	25	975 303 550 4	157	23
	217	16	975 303 621 2	157	12
934 8 M4X0.7C	58	11	975 303 622 4	157	18
	85	24	975 303 650 4	157	2
934 8 M8X1.25 C	13	9	975 303 771 4	157	31
	42	2	9795	366	19
	43	8	981112	233	5
	79	4	981119	236	1
	80	36	981121	235	1
	83	4	981173	240	1
	111	17	981250	233	30
	123	12	982907	282	24
	148	33	982932	281	8
	149	8	98306A566	346	10
	166	30		358	11
	182	10		359	4
	203	7	98335A084	346	9
	220	9		358	10

PART NUMBER	FIG.	ITEM	PART NUMBER	FIG.	ITEM
98335A084	359	3			
986747	248	1			
9902.1500	218	17			
9902.2800	218	18			
9902.2801	218	16			
992 4051	13	22			
992 4175	229	21			
9922.0002	218	28			
9922.0029	218	14			
9922.0031	218	13			
9922.0033	218	33			
9922.0036	218	29			
9922.008	218	23			
993522	237	1			
9901.9371	218	12			
9904.0217-9	218	10			
9927.2188	218	20			
9951.0019	218	15			
9951.0020	218	21			
9954.0055	218	3			
9957.0011	218	9			
9958.0005	218	34			
999900 008004	13	23			
999901 010000	43	12			

By Order of the Secretary of the Army:

ERIC K. SHINSEKI
General, United States Army
Chief of Staff

Official:



JOEL B. HUDSON
Administrative Assistant to the
Secretary of the Army
0132503

DISTRIBUTION: To be distributed in accordance with the initial distribution number (IDN) 256706, requirements for TM 5-2420-224-24P.

RECOMMENDED CHANGES TO PUBLICATIONS AND BLANK FORMS						Use Part II (<i>reverse</i>) for Repair Parts and Special Tool Lists (RPSTL) and Supply Catalogs/Supply Manuals (SC/SM).	DATE Date you filled out this form.
For use of this form, see AR 25-30; the proponent agency is ODISC4.							
TO: (<i>Forward to proponent of publication or form</i>) (<i>Include ZIP Code</i>) AMSTA-LC-CI / TECH PUBS, TACOM-RI 1 Rock Island Arsenal Rock Island, IL 61299-7630						FROM: (<i>Activity and location</i>) (<i>Include ZIP Code</i>) Your mailing address	
PART I - ALL PUBLICATIONS (EXCEPT RPSTL AND SC/SM) AND BLANK FORMS							
PUBLICATION/FORM NUMBER TM 5-2420-224-24P-2				DATE 30 November 2001		TITLE Unit, D.S., and G.S. Maint. Repair Parts and Special Tools List for SEE-HMMH	
ITEM NO.	PAGE NO.	PARA-GRAPH	LINE NO. *	FIGURE NO.	TABLE NO.	RECOMMENDED CHANGES AND REASON (<i>Provide exact wording of recommended changes, if possible.</i>)	
<i>*Reference to line numbers within the paragraph or subparagraph.</i>							
TYPED NAME, GRADE OR TITLE Your Name				TELEPHONE EXCHANGE/AUTOVON, PLUS EXTENSION		SIGNATURE Your Signature	

TO: <i>(Forward direct to addressee listed in publication)</i> AMSTA-LC-CI / TECH PUBS, TACOM-RI 1 Rock Island Arsenal Rock Island, IL 61299-7630	FROM: <i>(Activity and location) (Include ZIP Code)</i> Your mailing address	DATE Date you filled out this form.
---	--	---

PART II – REPAIR PARTS AND SPECIAL TOOL LISTS AND SUPPLY CATALOGS/SUPPLY MANUALS

PUBLICATION NUMBER TM 5-2420-224-24P-2	DATE 30 November 2001	TITLE Unit, D.S., and G.S. Maint. Repair Parts and Special Tools List for SEE-HMMH
---	--------------------------	---

PAGE NO.	COLM NO.	LINE NO.	NATIONAL STOCK NUMBER	REFERENCE NO.	FIGURE NO.	ITEM NO.	TOTAL NO. OF MAJOR ITEMS SUPPORTED	RECOMMENDED ACTION
9					2	2		Item 2, when ordered from the parts list, does not come as a flat washer. Please give correct P/N for the flat washer.

PART III – REMARKS *(Any general remarks or recommendations, or suggestions for improvement of publications and blank forms. Additional blank sheets may be used if more space is needed.)*

SAMPLE

TYPED NAME, GRADE OR TITLE	TELEPHONE EXCHANGE/AUTOVON, PLUS EXTENSION	SIGNATURE
----------------------------	--	-----------

RECOMMENDED CHANGES TO PUBLICATIONS AND BLANK FORMS For use of this form, see AR 25-30; the proponent agency is ODISC4.						Use Part II (<i>reverse</i>) for Repair Parts and Special Tool Lists (RPSTL) and Supply Catalogs/Supply Manuals (SC/SM).	DATE
TO: (<i>Forward to proponent of publication or form</i>) (<i>Include ZIP Code</i>)						FROM: (<i>Activity and location</i>) (<i>Include ZIP Code</i>)	
PART I- ALL PUBLICATIONS (EXCEPT RPSTL AND SC/SM) AND BLANK FORMS							
PUBLICATION/FORM NUMBER TM 5-2420-224-24P-2					DATE 30 November 2001		TITLE Unit, D.S., and G.S. Maint. Repair Parts and Special Tools List for SEE-HMMH
ITEM NO.	PAGE NO.	PARA-GRAPH	LINE NO.*	FIGURE NO.	TABLE NO.	RECOMMENDED CHANGES AND REASON <i>(Provide exact wording of recommended changes, if possible).</i>	
<i>*Reference to line numbers within the paragraph or subparagraph.</i>							
TYPED NAME, GRADE OR TITLE					TELEPHONE EXCHANGE/AUTOVON, PLUS EXTENSION		SIGNATURE

TO: <i>(Forward direct to addressee listed in publication)</i>	FROM: <i>(Activity and location) (Include ZIP Code)</i>	DATE
---	--	-------------

PART II - REPAIR PARTS AND SPECIAL TOOL LISTS AND SUPPLY CATALOGS/SUPPLY MANUALS

PUBLICATION NUMBER TM 5-2420-224-24P-2	DATE 30 November 2001	TITLE Unit, D.S., and G.S. Maint. Repair Parts and Special Tools List for SEE-HMMH
--	---------------------------------	--

PAGE NO.	COLM NO.	LINE NO.	NATIONAL STOCK NUMBER	REFERENCE NO.	FIGURE NO.	ITEM NO.	TOTAL NO. OF MAJOR ITEMS SUPPORTED	RECOMMENDED ACTION

PART III - REMARKS *(Any general remarks or recommendations, or suggestions for improvement of publications and blank forms. Additional blank sheets may be used if more space is needed.)*

TYPED NAME, GRADE OR TITLE	TELEPHONE EXCHANGE/AUTOVON, PLUS EXTENSION	SIGNATURE
----------------------------	--	-----------

THE METRIC SYSTEM AND EQUIVALENTS

WEIGHT MEASURE

1 Centimeter = 10 Millimeters = 0.01 Meters = 0.3937 Inches
 1 Meter = 100 Centimeters = 1000 Millimeters = 39.37 Inches
 1 Kilometer = 1000 Meters = 0.621 Miles

WEIGHTS

1 Gram = 0.001 Kilograms = 1000 Milligrams = 0.035 Ounces
 1 Kilogram = 1000 Grams = 2.2 lb.
 1 Metric Ton = 1000 Kilograms = 1 Megagram = 1.1 Short Tons

LIQUID MEASURE

1 Milliliter = 0.001 Liters = 0.0338 Fluid Ounces
 1 Liter = 1000 Milliliters = 33.82 Fluid Ounces

SQUARE MEASURE

1 Sq. Centimeter = 100 Sq. Millimeters = 0.155 Sq. Inches
 1 Sq. Meter = 10,000 Sq. Centimeters = 10.76 Sq. Feet
 1 Sq. Kilometer = 1,000,000 Sq. Meters = 0.386 Sq. Miles

CUBIC MEASURE

1 Cu. Centimeter = 1000 Cu. Millimeters = 0.06 Cu. Inches
 1 Cu. Meter = 1,000,000 Cu. Centimeters = 35.31 Cu. Feet

TEMPERATURE

$5/9(^{\circ}\text{F} - 32) = ^{\circ}\text{C}$
 212° Fahrenheit is equivalent to 100° Celsius
 90° Fahrenheit is equivalent to 32.2° Celsius
 32° Fahrenheit is equivalent to 0° Celsius
 $9/5^{\circ}\text{C} + 32 = ^{\circ}\text{F}$

APPROXIMATE CONVERSION FACTORS

TO CHANGE	TO	MULTIPLY BY
Inches	Centimeters	2.540
Feet	Meters	0.305
Yards	Meters	0.914
Miles	Kilometers	1.609
Square Inches	Square Centimeters	6.451
Square Feet	Square Meters	0.093
Square Yards	Square Meters	0.836
Square Miles	Square Kilometers	2.590
Acres	Square Hectometers	0.405
Cubic Feet	Cubic Meters	0.028
Cubic Yards	Cubic Meters	0.765
Fluid Ounces	Milliliters	29.573
its	Liters	0.473
arts	Liters	0.946
allons	Liters	3.785
Ounces	Grams	28.349
Pounds	Kilograms	0.454
Short Tons	Metric Tons	0.907
Pound-Feet	Newton-Meters	1.356
Pounds per Square Inch	Kilopascals	6.895
Miles per Gallon	Kilometers per Liter	0.425
Miles per Hour	Kilometers per Hour	1.609

TO CHANGE	TO	MULTIPLY BY
Centimeters	Inches	0.394
Meters	Feet	3.280
Meters	Yards	1.094
Kilometers	Miles	0.621
Square Centimeters	Square Inches	0.155
Square Meters	Square Feet	10.764
Square Meters	Square Yards	1.196
Square Kilometers	Square Miles	0.386
Square Hectometers	Acres	2.471
Cubic Meters	Cubic Feet	35.315
Cubic Meters	Cubic Yards	1.308
Milliliters	Fluid Ounces	0.034
Liters	Pints	2.113
Liters	Quarts	1.057
ers	Gallons	0.264
ms	Ounces	0.035
ograms	Pounds	2.205
Metric Tons	Short Tons	1.102
Newton-Meters	Pounds-Feet	0.738
Kilopascals	Pounds per Square Inch	0.145
ometers per Liter	Miles per Gallon	2.354
ometers per Hour	Miles per Hour	0.621

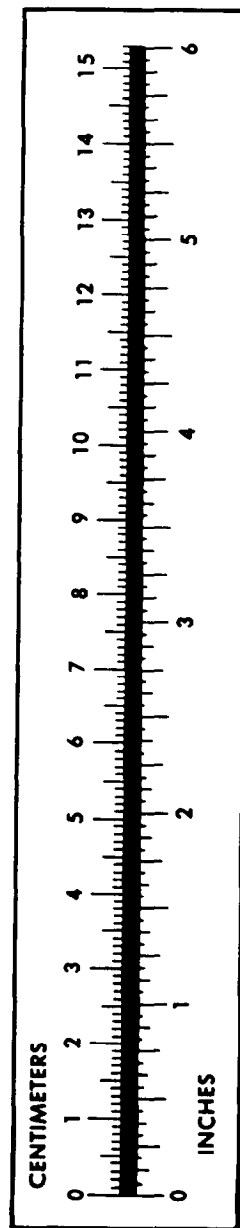

PIN: 079431-000